

## CONSULTATION SUMMARY

Patient MRN : 10090000368025  
Patient Name : Anamika Sahu  
Gender/Age/Dob : Female , 32 Years , 30/06/91  
Patient Phone No : 9415262608  
Patient Address : Sudama Suncity Near Sundar  
Nagar Ayodhya By Pass Huzur ,  
Bhopal, Madhya Pradesh, India,  
-462022

Consultation Date : 28/10/2023 03:24 PM  
Consultant : Dr. Gopal D (GENERAL  
MEDICINE)  
Consultation Type : OP , NEW VISIT



### CHIEF COMPLAINTS & HISTORY OF PRESENT ILLNESS

- HEALTH SCREENING :

### PAST MEDICAL HISTORY

- No significant past medical history

### VITALS

Blood Pressure : 110/70 mmHg

Heart Rate: 66 bpm

SPO2 : 98 % , Room air

Height : 151 cm

Weight: 53.5 kg

BMI: 23.46 kg/m<sup>2</sup>

BSA : 1.50 m<sup>2</sup>

Fall Score : Low

Pain Score : 0

### ALLERGY

- No known allergies

### MEDICATION ORDER

#### DRUG NAME

- 1) KETOCONAZOLE-SHAMPOO-50ML-NIZRAL
- 2) MINOXIDIL-LOTION-2% 60ML-MINTOP
- 3) VITB3+B6+B9+B12+CHROMIUM+SELENIUM+ZINC-  
TABLET-.-COBADEX CZS
- 4) URSODEOXYCHOLIC ACID-TABLET-300MG-  
UDILIV

#### PATIENT INSTRUCTION

Once a week For 3 Months ,  
| Qty: 1 | Start Date: Oct 28, 2023 | End Date: Jan  
25, 2024

Twice Daily ,  
APPLY 10 DROPS 2 TIMES DAILY, LOCALLY  
| Qty: 0 | Start Date: Oct 28, 2023 | End Date: Oct  
27, 2023

Once Daily ( 1 - 0 - 0 - 0 ) Tablet After Food For 1  
Month | Qty: 30 | Start Date: Oct 28, 2023 | End  
Date: Nov 27, 2023

Twice Daily ( 1 - 0 - 0 - 1 ) Tablet After Food For 2  
Weeks | Qty: 28 | Start Date: Oct 28, 2023 | End  
Date: Nov 10, 2023

**PROCEDURE HISTORY**

- No known surgical history

**SOCIAL HISTORY**

- No significant social history

**FAMILY HISTORY**

- No significant family history

**CONSULTANT DETAILS**



Dr. Gopal D , CONSULTANT , GENERAL MEDICINE  
40843

One free consultation with the same doctor within next 6 days.

Printed By: Dr. Gopal D | Printed On: 28.10.2023 15:32

P. 1008000058025  
Name: Sadu, Anjanika  
Age: 32 Years  
Gender: Female

28-10-2023 11:33:17 AM

Heart Rate: 79 bpm  
PR Interval: 144 ms  
QRS Duration: 76 ms  
QT/QTc Interval: 382/395 ms  
P/QRS/T Axis: 48/11/11 deg  
Echocardiogram

Sinus rhythm  
Possible sequence error: V2, V3 omitted  
Anterior T wave abnormality is nonspecific  
Borderline ECG

Unconfirmed Diagnosis

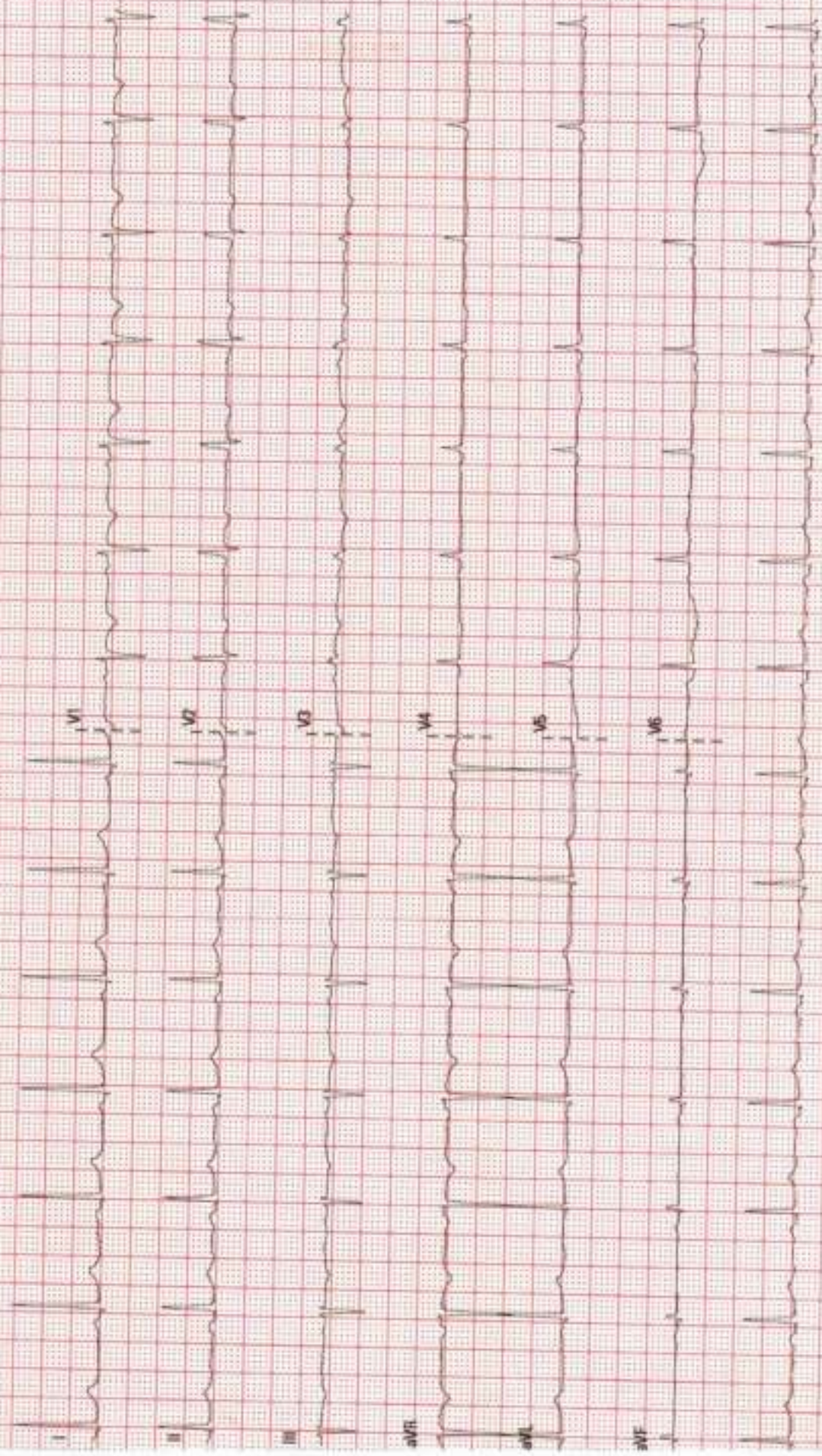

25 mm/s

10 mm/mV

50 Hz

RRR 35 Hz

Satyadi Narayana Multispecialty Hosp

02.10.20V76.4.1

SM FN-21037614

**DEPARTMENT OF RADIOLOGY MEDICINE**

Final Report

Patient Name : Anamika Sahu MRN : 10090000368025 Gender/Age : FEMALE , 32y (30/06/1991)

Referring Consultant : Dr. Gopal D (GENERAL MEDICINE)

**ULTRASOUND ABDOMEN (28/10/2023)**

- **LIVER:** is normal in size and **shows increased echotexture**. No focal mass lesions seen. Intra and extra biliary radicals are normal. Portal vein and CBD are normal.
- **GALL BLADDER:** is well distended. No calculi seen. No pericholecystic fluid collection seen.
- **SPLEEN:** is normal in size and show normal echopattern. No focal lesion.
- **PANCREAS:** to the extent seen appears normal in echopattern.
- **KIDNEYS:** Both kidneys are normal in size and shows normal corticomedullary echogenicity. No calculi / Hydronephrosis.

Right kidney measures: 10.0 x 3.8 cms

Left kidney measures: 9.8 x 3.8 cms

- **URINARY BLADDER:** Well distended. No abnormal internal contents.
- **UTERUS:** is anteverted, normal in size (41 x 49 x 49 mm), shape and echotexture. Normal myometrial and endometrial echoes. ET-4.1 mm
- **OVARIES:** Both ovaries are normal in size, shape and echotexture. No adnexal pathology.

Right ovary measures: 27 x 16 mm

Left ovary measures: 23 x 16 mm

- No free fluid seen in the abdomen.

**IMPRESSION:**

- **Grade I/II fatty liver.**



Dr. G H Shashank  
MBBS, MD, DNB ( Radio Diagnosis )  
Associate Consultant

*This is a digitally signed valid document.*

Page 1 of 2

DEPARTMENT OF LABORATORY MEDICINE

Final Report

Patient Name : Anamika Sahu MRN : 10090000368025 Gender/Age : FEMALE , 32y (30/06/1991)

Collected On : 28/10/2023 10:43 AM Received On : 28/10/2023 11:08 AM Reported On : 28/10/2023 12:18 PM

Barcode : 712310280081 Specimen : Whole Blood - ESR Consultant : Dr. Gopal D(GENERAL MEDICINE)

Sample adequacy : Satisfactory Visit No : OP-001 Patient Mobile No : 9415262608

HAEMATOLOGY LAB

| Test  | Result | Unit   | Biological Reference Interval |
|---|--------|--------|-------------------------------|
| Erythrocyte Sedimentation Rate (ESR)<br>(Westergren Method) | 90 H   | mm/1hr | 0.0-20.0                      |

--End of Report--

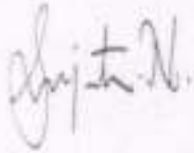

Dr. Sujata N  
MBBS, DCP, MD  
CONSULTANT

Note

Abnormal results are highlighted.  
Results relate to the sample only.  
Kindly correlate clinically.



DEPARTMENT OF LABORATORY MEDICINE

Final Report

Patient Name : Anamika Sahu MRN : 10090000368025 Gender/Age : FEMALE , 32y (30/06/1991)

Collected On : 28/10/2023 10:43 AM Received On : 28/10/2023 11:08 AM Reported On : 28/10/2023 01:10 PM

Barcode : 702310280200 Specimen : Whole Blood Consultant : Dr. Gopal D(GENERAL MEDICINE)

Sample adequacy : Satisfactory Vialt No : OP-001 Patient Mobile No : 9415262608

CLINICAL BIOCHEMISTRY

| Test                      | Result | Unit | Biological Reference Interval   |
|---------------------------|--------|------|---|
| HbA1c                     |        |      |   |
| HbA1c                     | 6.2    | %    | Up to-Normal: < 6<br>Good Control: 6.01-7.00<br>Fair Control: 7.01-8.00<br>Poor Control: > 8.01 |
| Estimated Average Glucose | 131.24 | -    | -   |

Interpretation:

- HbA1c above 6.5% can be used to diagnose diabetes provided the patient has symptoms. If the patient does not have symptoms with HbA1c > 6.5%, repeat measurement on further sample. If the repeat test result is < 6.5%, consider as diabetes high risk and repeat measurement after 6 months.
- HbA1c measurement is not appropriate in diagnosing diabetes in children, suspicion of type 1 diabetes, symptoms of diabetes for less than 2 months, pregnancy, hemoglobinopathies, medications that may result sudden increase in glucose, anemia, renal failure, HIV infection, malignancies, severe chronic hepatic, and renal disease.
- Any sample with > 15% should be suspected of having a haemoglobin variant.

--End of Report--

Dr. Sujata N  
MBBS, DCP, MD  
CONSULTANT

Note

- Abnormal results are highlighted.
- Results relate to the sample only.
- Kindly correlate clinically.



**DEPARTMENT OF LABORATORY MEDICINE**

Final Report

Patient Name : Anamika Sahu MRN : 10090000368025 Gender/Age : FEMALE , 32y (30/06/1991)

Collected On : 28/10/2023 10:43 AM Received On : 28/10/2023 12:54 PM Reported On : 28/10/2023 01:57 PM

Barcode : 722310280018 Specimen : Urine Consultant : Dr. Gopal D(GENERAL MEDICINE)

Sample adequacy : Satisfactory Visit No : OP-001 Patient Mobile No : 9415262608

| Test   | CLINICAL PATHOLOGY |      |                               |
|--|--------------------|------|-------------------------------|
|  | Result             | Unit | Biological Reference Interval |
| <b>URINE ROUTINE &amp; MICROSCOPY</b>  |                    |      |                               |
| <b>PHYSICAL EXAMINATION</b>  |                    |      |                               |
| Volume   | 28                 | ml   | -                             |
| Colour   | Pale Yellow        | -    | -                             |
| Appearance   | Clear              | -    | -                             |
| <b>CHEMICAL EXAMINATION</b>  |                    |      |                               |
| pH(Reaction) (Semiquantitative Strip Method- Double Indicator Principle)           | 5.5                | -    | 4.8-7.5                       |
| Sp. Gravity (Semiquantitative Strip Method- chromatographic Reaction)              | 1.005              | -    | 1.002 - 1.03                  |
| Protein (Semiquantitative Strip Method- Protein Error Df Indicator)                | Negative           | -    | Negative                      |
| Urine Glucose (Semiquantitative Strip Method- Glucose Oxidase Technique)           | Negative           | -    | Negative                      |
| Ketone Bodies (Semiquantitative Strip Method- Sodium Nitroprusside Chromatography) | Negative           | -    | Negative                      |
| Bile Salts (Semiquantitative Strip Method)   | Negative           | -    | Negative                      |
| Bile Pigment (Bilirubin) (Semiquantitative Strip Method- Azodyes)                  | Negative           | -    | Negative                      |
| Urobilinogen (Semiquantitative Strip Method-Fast B Blue)                           | Normal             | -    | Negative                      |
| Urine Leucocyte Esterase (Semiquantitative Strip Method-diazonium Compounds)       | Present +          | -    | Negative                      |

Patient Name : Anamika Sahu MRN : 10090000368025 Gender/Age : FEMALE , 32y (30/06/1991)

|   |                    |   |          |
|---|--------------------|---|----------|
| Blood Urine (Semiquantitative Strip Method-Peroxidase)                              | Negative           | - | Negative |
| Nitrite (Semiquantitative Strip Method-diazonium Compounds)                         | Negative           | - | Negative |
| <b>MICROSCOPIC EXAMINATION</b>  |                    |   |          |
| Pus Cells   | 4-5/hpf            | - | 0-2      |
| RBC   | Not Seen           | - | Nil      |
| Epithelial Cells  | 8-10/hpf           | - | 2-3      |
| Others  | Motile<br>Bacteria | - | -        |
| Urine For Sugar (Fasting) (Semiquantitative Strip Method-Glucose Oxidase Technique) | Negative           | - | -        |

--End of Report--

Dr. Sujata N  
MBBS, DCP, MD  
CONSULTANT

**Note**

- Abnormal results are highlighted.
- Results relate to the sample only.
- Kindly correlate clinically.





**DEPARTMENT OF LABORATORY MEDICINE**

Final Report

Patient Name : Anamika Sahu MRN : 10090000368025 Gender/Age : FEMALE , 32y (30/06/1991)

Collected On : 28/10/2023 10:43 AM Received On : 28/10/2023 11:08 AM Reported On : 28/10/2023 12:38 PM

Barcode : 702310280199 Specimen : Serum Consultant : Dr. Gopal D(GENERAL MEDICINE)

Sample adequacy : Satisfactory Visit No : OP-001 Patient Mobile No : 9415262608

**CLINICAL BIOCHEMISTRY**

| Test  | Result        | Unit  | Biological Reference Interval                                  |
|---|---------------|-------|--|
| <b>LIPID PROFILE (CHOL,TRIG,HDL,LDL,VLDL)</b>                             |               |       |  |
| Cholesterol Total (Enzymatic Method)                                      | 135           | mg/dL | Normal <200<br>High >240<br>Borderline 200 - 239               |
| Triglycerides (Enzymatic Method (lipase, Kinase, Oxidase And Peroxidase)) | 96            | mg/dL | Very High =>500<br>Borderline High 150 - 199<br>High 200 - 499 |
| HDL Cholesterol (HDLc) (Precipitation Followed By Enzymatic Method)       | 46            | mg/dL | 40.0-60.0  |
| Non-HDL Cholesterol   | 89            | -     | -  |
| LDL Cholesterol (Enzymatic Method (esterase, Oxidase, Peroxidase))        | 70            | mg/dL | 0.0-100.0  |
| <b>LDL value interpretation:</b>  |               |       |  |
| Optimal Value:  | <100 mg/dL    |       |  |
| Near to above Optimal:  | 100-129 mg/dL |       |  |
| Borderline high:  | 130-159 mg/dL |       |  |
| High:   | 160-189 mg/dL |       |  |
| Very High:  | >189 mg/dL    |       |  |
| VLDL Cholesterol (Calculated)   | 19.2          | mg/dL | 0.0-40.0   |
| Cholesterol /HDL Ratio (Calculated)                                       | 2.9           | -     | 0.0-5.0  |
| <b>THYROID PROFILE (T3, T4, TSH)</b>                                      |               |       |  |
| Tri Iodo Thyronine (T3) (Chemiluminescence Immuno Assay (CLIA))           | 1.54          | ng/ml | 0.97-1.69  |

**Interpretations:**

Thyroid hormone binding protein can profoundly affect total T3 and total T4 levels especially in pregnancy and in patients on steroid therapy.

Unbound fractions of T3 and T4 (FT3, FT4) of thyroid hormones are biologically active forms and correlate more closely with clinical status of the patient.

Patient Name : Anamika Sahu MRN : 10090000368025 Gender/Age : FEMALE , 32y (30/06/1991)

|   |       |        |          |
|---|-------|--------|----------|
| Thyroxine (T4) (Chemiluminescence Immuno Assay (CLIA))                    | 8.11  | mcg/dl | 3.2-12.6 |
| TSH (Thyroid Stimulating Hormone) (Chemiluminescence Immuno Assay (CLIA)) | 3.599 | mIU/L  | 0.4-4.04 |

**Interpretations:**

TSH levels are subject to circadian variation, reaching peak levels between 2-4 a.m. and minimum between 6-10 p.m. The variation is of the order of 50%, hence time of the day has influence on the measured serum TSH concentration.

**LIVER FUNCTION TEST(LFT)**

|   |       |       |            |
|---|-------|-------|------------|
| Bilirubin Total (Modified Diazo Method)                                   | 0.4   | mg/dl | 0.2-1.0    |
| Conjugated Bilirubin (Direct) (Differential Spectrophotometry)            | 0.2   | mg/dL | 0.0-0.3    |
| Unconjugated Bilirubin (Indirect) (Calculated)                            | 0.2   | -     | -          |
| Total Protein (Biuret Method)   | 8.1   | g/dL  | 6.4-8.2    |
| Serum Albumin (BCG Dye-Binding Method)                                    | 4.7   | g/dL  | 3.5-5.0    |
| Serum Globulin (Calculated)   | 3.4   | g/dL  | 2.0-3.5    |
| Albumin To Globulin (A/G)Ratio (Calculated)                               | 1.4   | -     | 1.0-2.1    |
| SGOT (AST) (UV With PSP)  | 73 H  | U/L   | 14.0-36.0  |
| SGPT (ALT) (UV With PSP)  | 129 H | U/L   | <35.0      |
| Alkaline Phosphatase (ALP) (PNPP With AMP Buffer)                         | 127 H | IU/L  | 38.0-126.0 |
| Gamma Glutamyl Transferase (GGT) (Enzymatic (Gamma Glutamyl Nitranilide)) | 46 H  | U/L   | 12.0-43.0  |

**RENAL PACKAGE - 2 (RFT FASTING)**

|   |    |       |   |
|---|----|-------|---|
| FASTING BLOOD GLUCOSE (FBG) (Glucose Oxidase, Peroxidase) | 98 | mg/dL | High >126<br>Normal 70 - 100<br>Prediabetic 100 - 125 |
| Blood Urea Nitrogen (BUN) (Urease, UV)                    | 9  | mg/dL | 7.0-17.0  |

**SERUM CREATININE**

Patient Name : Anamika Sahu MRN : 10090000368025 Gender/Age : FEMALE , 32y (30/06/1991)

|   |       |                           |  |
|---|-------|---------------------------|--|
| Serum Creatinine (Enzymatic Method (Hydrolase, Oxidase, Peroxidase))          | 0.6   | mg/dl                     | 0.52-1.04  |
| eGFR (Calculated By MDRD Formula)   | 115.9 | mL/min/1.73m <sup>2</sup> | Inductive of Renal Impairment:<60<br>Note:eGFR is inaccurate for Hemodynamically unstable patients. eGFR is not applicable for less than 18 years of age . |
| Serum Sodium (ISE Potentiometry)  | 141   | mmol/L                    | 137.0-145.0  |
| Serum Potassium (ISE Potentiometry)   | 5.5 H | mmol/L                    | 3.5-5.0  |
| Serum Chloride (ISE Direct )  | 103   | mmol/L                    | 98.0-107.0   |
| Serum Bicarbonate Level (Enzymatic Endpoint By Reflectance Spectrophotometry) | 27    | mmol/L                    | 22.0-30.0  |
| Serum Calcium (Arsenazo III Dye Binding Method)                               | 10.0  | mg/dL                     | 8.4-10.2   |
| Serum Magnesium (Dye Binding)   | 2.0   | mg/dl                     | 1.6-2.3  |
| Serum Uric Acid (Enzymatic Method (Uricase))                                  | 5.6   | mg/dL                     | 2.6-6.0  |
| Serum Phosphorus (Phosphomolybdate Reduction)                                 | 4.3   | mg/dL                     | 2.5-4.5  |

--End of Report--

Dr. Sujata N  
MBBS, DCP, MD  
CONSULTANT

**Note**

Abnormal results are highlighted.  
Results relate to the sample only.  
Kindly correlate clinically.



**DEPARTMENT OF LABORATORY MEDICINE**

Final Report

Patient Name : Anamika Sahu MRN : 10090000368025 Gender/Age : FEMALE , 32y (30/06/1991)

Collected On : 28/10/2023 01:03 PM Received On : 28/10/2023 01:26 PM Reported On : 28/10/2023 02:01 PM

Barcode : 722310280039 Specimen : Urine Consultant : Dr. Gopal D(GENERAL MEDICINE)

Sample adequacy : Satisfactory Visit No : OP-001 Patient Mobile No : 9415262608

**CLINICAL PATHOLOGY**

| Test  | Result   | Unit |
|---|----------|------|
| <b>Urine For Sugar (Post Prandial)</b><br>(Semi-quantitative Strip Method-Glucose Oxidase<br>Technique) | Negative | -    |

--End of Report--

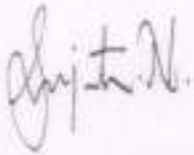

Dr. Sujata N  
MBBS, DCP, MD  
CONSULTANT

**Note**

Abnormal results are highlighted.  
Results relate to the sample only.  
Kindly correlate clinically.



DEPARTMENT OF LABORATORY MEDICINE

Final Report

Patient Name : Anamika Sahu MRN : 10090000368025 Gender/Age : FEMALE , 32y (30/06/1991)

Collected On : 28/10/2023 10:43 AM Received On : 28/10/2023 11:08 AM Reported On : 28/10/2023 11:56 AM

Barcode : 702310280198 Specimen : Plasma Consultant : Dr. Gopal D(GENERAL MEDICINE)

Sample adequacy / Satisfactory Visit No : OP-001 Patient Mobile No : 9415262608

CLINICAL BIOCHEMISTRY

| Test   | Result | Unit  | Biological Reference Interval                         |
|--|--------|-------|---|
| <b>FASTING BLOOD GLUCOSE (FBG)</b> (Glucose Oxidase, Peroxidase) | 97     | mg/dL | High >126<br>Normal 70 - 100<br>Prediabetic 100 - 125 |

--End of Report--

Dr. Sujata N  
MBBS, DCP, MD  
CONSULTANT

Note

- Abnormal results are highlighted.
- Results relate to the sample only.
- Kindly correlate clinically.



**DEPARTMENT OF LABORATORY MEDICINE**

Final Report

Patient Name : Anamika Sahu MRN : 10090000368025 Gender/Age : FEMALE , 32y (30/06/1991)

Collected On : 28/10/2023 10:43 AM Received On : 28/10/2023 11:08 AM Reported On : 28/10/2023 11:46 AM

Barcode : 712310280080 Specimen : Whole Blood Consultant : Dr. Gopal D(GENERAL MEDICINE)

Sample adequacy : Satisfactory Visit No : OP-001 Patient Mobile No : 9415262608

**HAEMATOLOGY LAB**

| Test   | Result | Unit             | Biological Reference Interval |
|--|--------|------------------|-------------------------------|
| <b>COMPLETE BLOOD COUNT (CBC)</b>                                    |        |                  |                               |
| Haemoglobin (Hb%) (Oxymethemoglobin Method)                          | 12.43  | g/dL             | 12.0-15.0                     |
| Red Blood Cell Count (Coulter Principle/Electrical Impedance)        | 4.29   | Million/ $\mu$ l | 3.8-4.8                       |
| PCV (Packed Cell Volume) / Hematocrit (Calculated)                   | 36.9   | %                | 36.0-46.0                     |
| MCV (Mean Corpuscular Volume) (Derived From RBC Histogram)           | 86.0   | fL               | 77.0-101.0                    |
| MCH (Mean Corpuscular Haemoglobin) (Calculated)                      | 29.0   | pg               | 25.0-32.0                     |
| MCHC (Mean Corpuscular Haemoglobin Concentration) (Calculated)       | 33.7   | g/L              | 31.5-34.5                     |
| Red Cell Distribution Width (RDW) (Derived From RBC Histogram)       | 13.4   | %                | 11.6-14.0                     |
| Platelet Count (Coulter Principle/Electrical Impedance)              | 437.8  | Thous/ $\mu$ L   | 150.0-450.0                   |
| Mean Platelet Volume (MPV)   | 9.98   | fL               | 7.0-11.7                      |
| Total Leucocyte Count(WBC) (Coulter Principle /Electrical Impedance) | 9.65   | Thous/cumm       | 4.0-10.0                      |
| <b>DIFFERENTIAL COUNT (DC)</b>                                       |        |                  |                               |
| Neutrophils (VCSn Technology)  | 62.63  | %                | 40.0-75.0                     |
| Lymphocytes (VCSn Technology)  | 29.28  | %                | 20.0-40.0                     |
| Monocytes (VCSn Technology)  | 5.22   | %                | 2.0-10.0                      |

Page 1 of 2

Patient Name : Anamika Sahu MRN : 10090000368025 Gender/Age : FEMALE , 32y (30/06/1991)

|                               |      |            |          |
|-------------------------------|------|------------|----------|
| Eosinophils (VC5n Technology) | 2.65 | %          | 0.0-6.0  |
| Basophils (Calculated)        | 0.21 | %          | 0.0-4.0  |
| Absolute Neutrophil Count     | 6.05 | Thous/cumm | 2.0-7.0  |
| Absolute Lymphocyte Count     | 2.83 | Thous/cumm | 1.0-3.0  |
| Absolute Monocyte Count       | 0.51 | Thous/cumm | 0.2-1.0  |
| Absolute Eosinophil Count     | 0.26 | Thous/cumm | 0.02-0.5 |
| Absolute Basophil Count       | 0.03 | X1000/cumm | 0.02-0.1 |

As per the recommendation of International Council for Standardization in Hematology, the differential counts are additionally being reported as absolute numbers.

#### BLOOD GROUP & RH TYPING

|  |          |   |   |
|--|----------|---|---|
| Blood Group (Slide Technique And Tube Technique) | "A"      | - | - |
| RH Typing (Slide Technique And Tube Technique)   | Positive | - | - |

--End of Report--

Dr. Sujata N  
MBBS, DCP, MD  
CONSULTANT

#### Note

- Abnormal results are highlighted.
- Results relate to the sample only.
- Kindly correlate clinically.



Page 2 of 2

**DEPARTMENT OF LABORATORY MEDICINE**

Final Report

Patient Name : Anamika Sahu MRN : 10090000368025 Gender/Age : FEMALE , 32y (30/06/1991)

Collected On : 28/10/2023 01:03 PM Received On : 28/10/2023 01:31 PM Reported On : 28/10/2023 01:58 PM

Barcode : 702310280374 Specimen : Plasma Consultant : Dr. Gopal D(GENERAL MEDICINE)

Sample adequacy : Satisfactory Visit No : OP-001 Patient Mobile No : 9415262608

**CLINICAL BIOCHEMISTRY**

| Test   | Result | Unit  | Biological Reference Interval                               |
|--|--------|-------|---|
| <b>POST PRANDIAL BLOOD GLUCOSE (PPBG)</b><br>(Glucose Oxidase, Peroxidase) | 95     | mg/dl | Normal : 70-139<br>Prediabetic : 140-199<br>Diabetic : >200 |

**Interpretations:**

(ADA Standards Jan 2017)

FBS can be less than PPBS in certain conditions like post prandial reactive hypoglycaemia, exaggerated response to insulin, subclinical hypothyroidism, very lean/anxious individuals. In non-diabetic individuals, such patients can be followed up with GTT.

--End of Report--

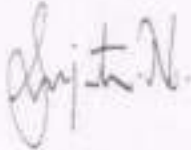

Dr. Sujata N  
MBBS, DCP, MD  
CONSULTANT

**Note**

- Abnormal results are highlighted.
- Results relate to the sample only.
- Kindly correlate clinically.





DEPARTMENT OF LABORATORY MEDICINE

Final Report

Patient Name : Anamika Sahu MRN : 10090000368025 Gender/Age : FEMALE, 32y (30/06/1991)  
Collected On : 28/10/2023 01:44 PM Received On : 28/10/2023 01:45 PM Reported On : 28/10/2023 02:03 PM  
Barcode : 762310280006 Specimen : Smear Consultant : Dr. Gopal D(GENERAL MEDICINE)  
Sample adequacy : Satisfactory Visit No : OP-001 Patient Mobile No : 9415262608

CYTOLOGY

PAP SMEAR

|                        |  |
|------------------------|--|
| LAB No.                | 909/23   |
| MATERIAL RECEIVED      | Cervical smear   |
| SPECIMEN TYPE          | Conventional pap smear   |
| SMEAR ADEQUACY         | Satisfactory   |
| GENERAL CATEGORIZATION | Smear studied shows superficial and intermediate cells, endocervical cells with dense neutrophilic infiltrate. |
| IMPRESSION             | Negative for intraepithelial lesion or malignancy with inflammation.   |

--End of Report--

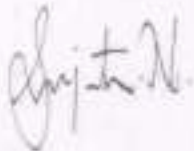

Dr. Sujata N  
MBBS, DCP, MD  
CONSULTANT

Note

- Abnormal results are highlighted.
- Results relate to the sample only.
- Kindly correlate clinically.



Page 1 of 1



1052310260001  
Dr. Capital D DR  
Sex: M  
Age: 30

SAHYADRI NARAYANA HRUDAYALAYA, SHIMOGA  
Anamika Sahu  
10090000368025  
DOB: 30-06-1991  
28-10-2023  
12:06

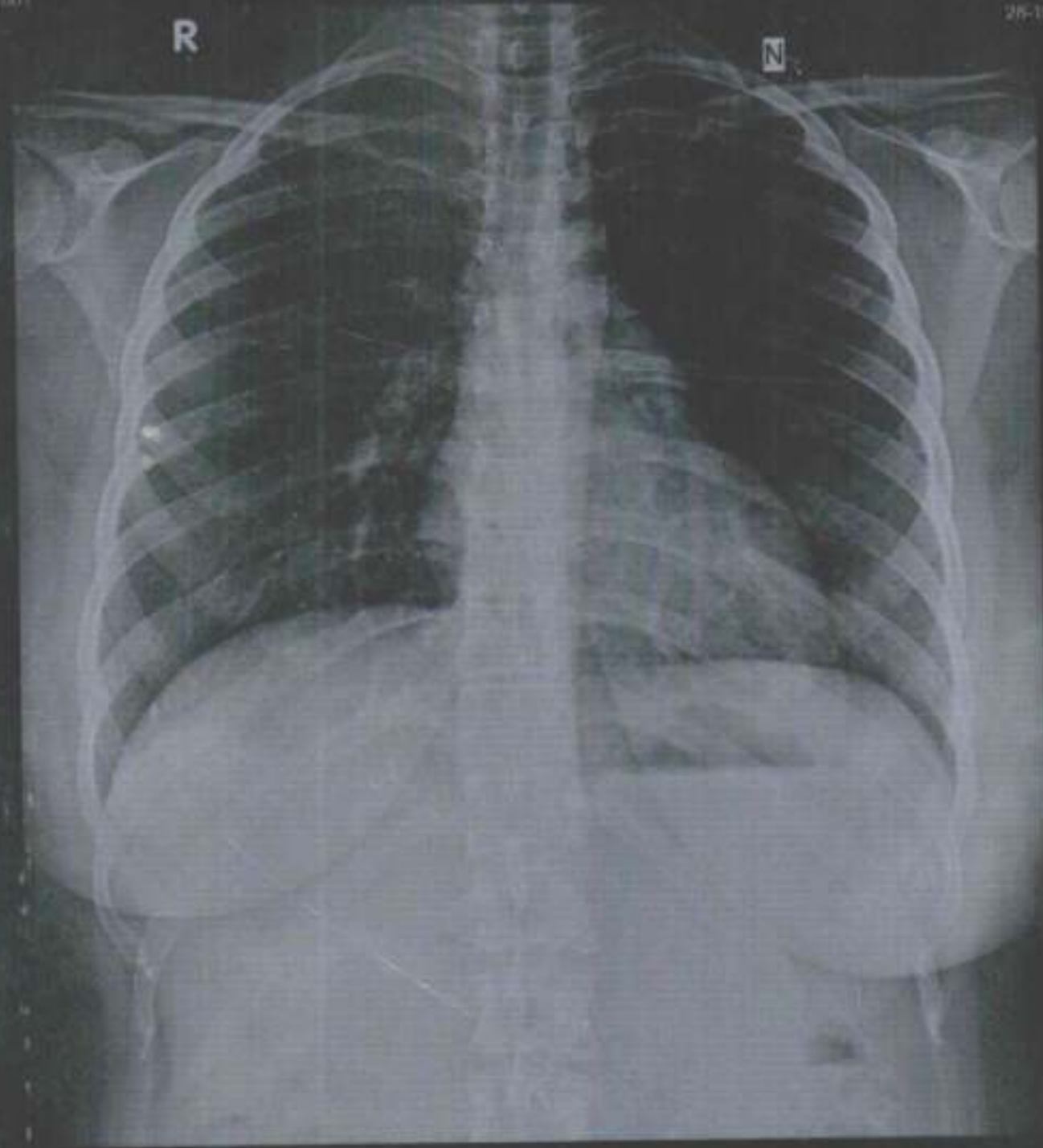

2.520 X 2018  
2.700 25%

L:2047, W:4005

Anamika Sahu 10090000368025 032Y CHEST,FRN P->A 28-10-2023  
SAHYADRI NARAYANA HRUDAYALAYA, SHIMOGA