



भारतीय विशिष्ट पहचान प्राधिकरण
UNIQUE IDENTIFICATION AUTHORITY OF INDIA

पता: S/O ब्रज किशोर सिंह, विकास
कालोनी लेन नं.- १, कुम्हरार रेलवे
क्रॉसिंग, कुम्हरार, पटना सदर, महेंद्र,
पटना, बिहार, 800006

Address: S/O Braj Kishore Singh,
Vikas Colony Lane No.- 1,
Kumhrar Railway Crossing,
Kumhrar, Patna Sadar, Mahendru,
Patna, Bihar, 800006

1947
1800 180 1847

help@uidai.gov.in

www.uidai.gov.in

P.O. Box No.1947,
Bengaluru-560 001



भारत सरकार
GOVERNMENT OF INDIA



अनुज किशोर
Anuj Kishore

जन्म वर्ष / Year of Birth : 1990
पुरुष / Male



6618 2452 7911

आधार — आम आदमी का अधिकार

Age - 33 yrs

AK

11-06-2023 07:19:39 AM

ID: 426
ANUJ KISHORE
Male 33Years

Diagnosis Information:
Sinus Rhythm
Normal ECG

HR : 60 bpm
P : 94 ms
PR : 162 ms
QRS : 97 ms
QT/QTc : 389/391 ms
P/QRS/T : 64/55/62 °
RV5/SV1 : 1.385/1.085 mV

Ref-Phys. :
Report Confirmed by:

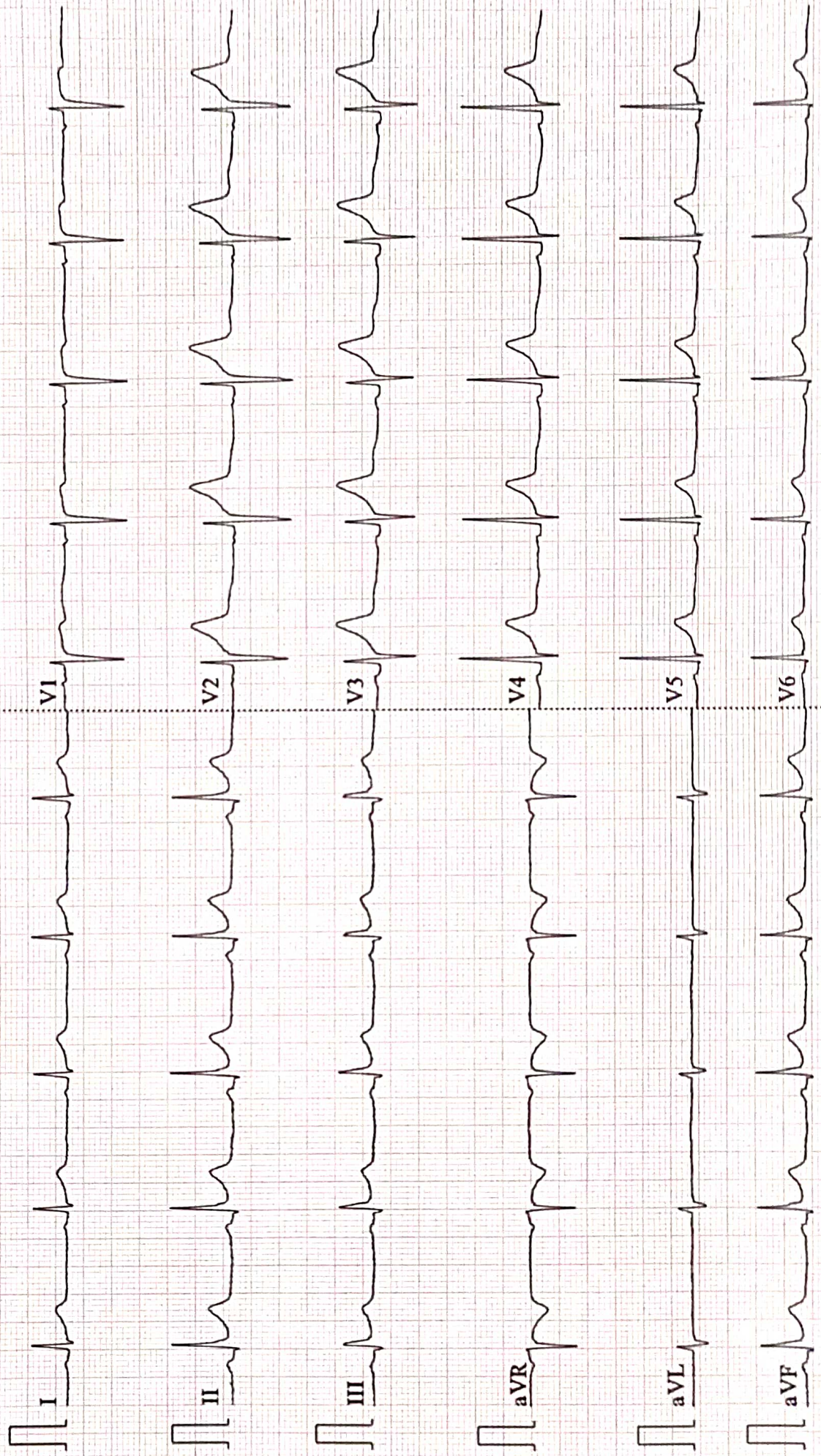

AAROGYAM DIAGNOSTICS
PATNA

Report



(GEM212170906)(R)Kardic by Allengers

2023 / MR. ANUJ KISHORE / 33 Yrs / M / 170 Cms / 70 Kg Date: 11-Jun-2023 Technician : ARUN

Stage	Time	Duration	Belt Speed (mph)	Elevation	METs	Rate	% THR Achieved	BP	RPP	PVC	Comments
Supine	00:03	0:01	00.0	00.0	01.0	66	35 %	120/80	079	00	
Standing	00:16	0:01	00.0	00.0	01.0	62	33 %	120/80	074	00	
HV	00:32	0:01	00.0	00.0	01.0	057	30 %	120/80	068	00	
Warm Up	01:05	0:01	01.0	00.0	01.0	071	38 %	120/80	085	00	
ExStart	01:22	0:06	01.7	10.0	01.1	086	46 %	120/80	103	00	
BRUCE/ Stage 1	04:22	3:00	01.7	10.0	04.7	110	59 %	125/85	137	00	
BRUCE/ Stage 2	07:22	3:00	02.5	12.0	07.1	140	75 %	130/90	182	00	
BRUCE/ Stage 3	10:22	3:00	03.4	14.0	10.2	159	85 %	135/95	214	00	
PeakEx	10:28	0:07	01.1	00.0	10.3	160	86 %	135/95	216	00	
Recovery	11:27	1:00	01.1	00.0	04.3	138	74 %	130/90	179	00	
Recovery	12:27	2:00	01.1	00.0	01.0	121	65 %	125/85	151	00	
Recovery	13:53	3:25	01.1	00.0	01.0	115	61 %	120/80	138	00	

Findings :

Exercise Time : 09:07
Max HR Attained : 169 bpm 90% of Target 187
Max BP Attained : (Sys) 135/95
Max WorkLoad Attained : 10.3 Good response to induced stress
Max ST Dep Lead & Value : III & -0.8 mm in Stage 3 mm
Test End Reasons : Test Complete

Report :

AAROGYAM DIAGNOSTICS

Supine



2023 / MR. ANUJ KISHORE / 33 Yrs / M / 170 Cms / 70 Kg / HR : 66

Date: 11-Jun-2023 10:20:43 AM METS: 1.0/ 66 bpm 35% of THR BP: 120/80 mmHg Raw ECG/ BLC On/ Notch On/ HF 0.05 Hz/LF 100 Hz

ExTime: 00:03 0.0 mph, 0.0%

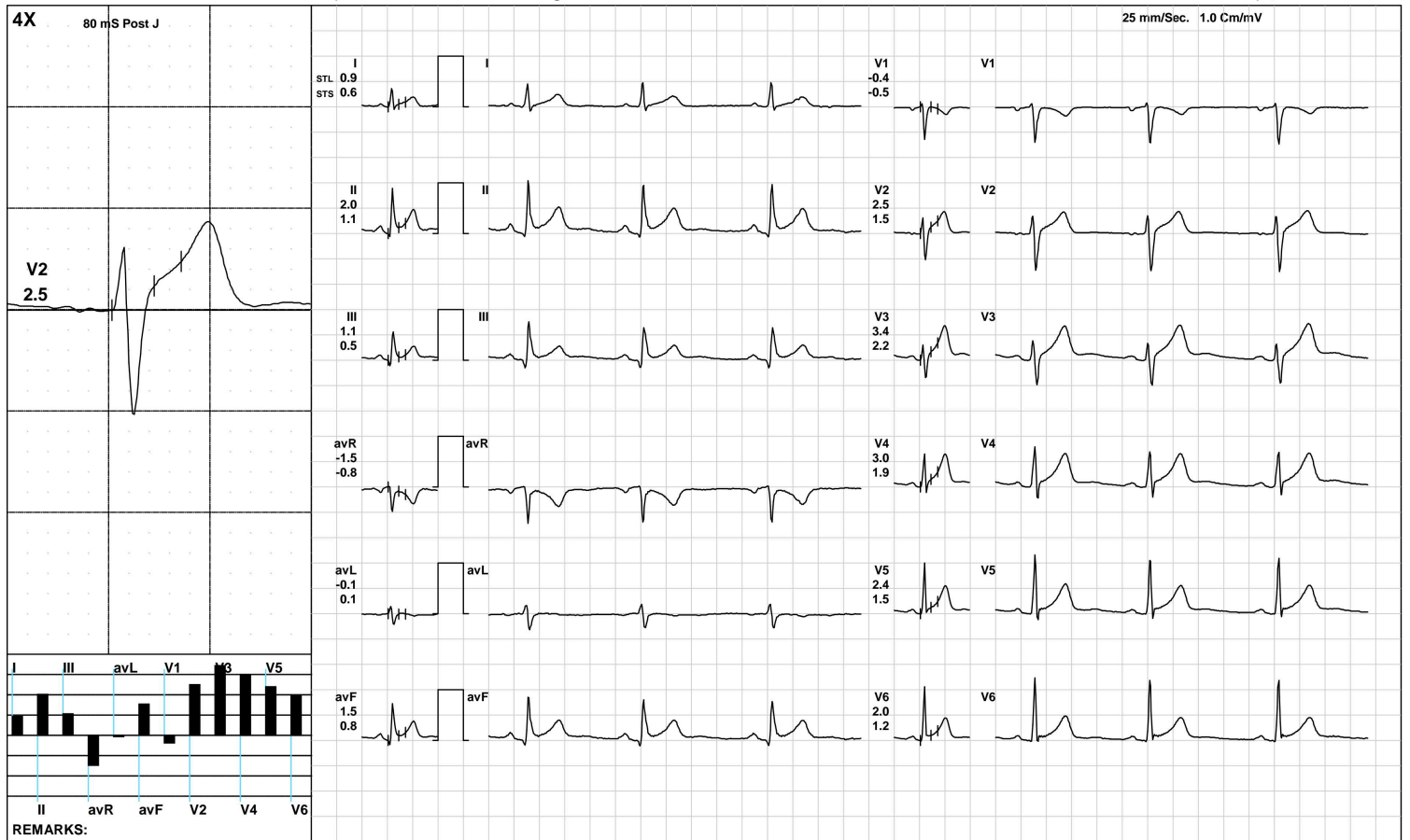

AAROGYAM DIAGNOSTICS

Standing



2023 / MR. ANUJ KISHORE / 33 Yrs / M / 170 Cms / 70 Kg / HR : 62

Date: 11-Jun-2023 10:20:43 AM METS: 1.0/ 62 bpm 33% of THR BP: 120/80 mmHg Raw ECG/ BLC On/ Notch On/ HF 0.05 Hz/LF 100 Hz

ExTime: 00:16 0.0 mph, 0.0%

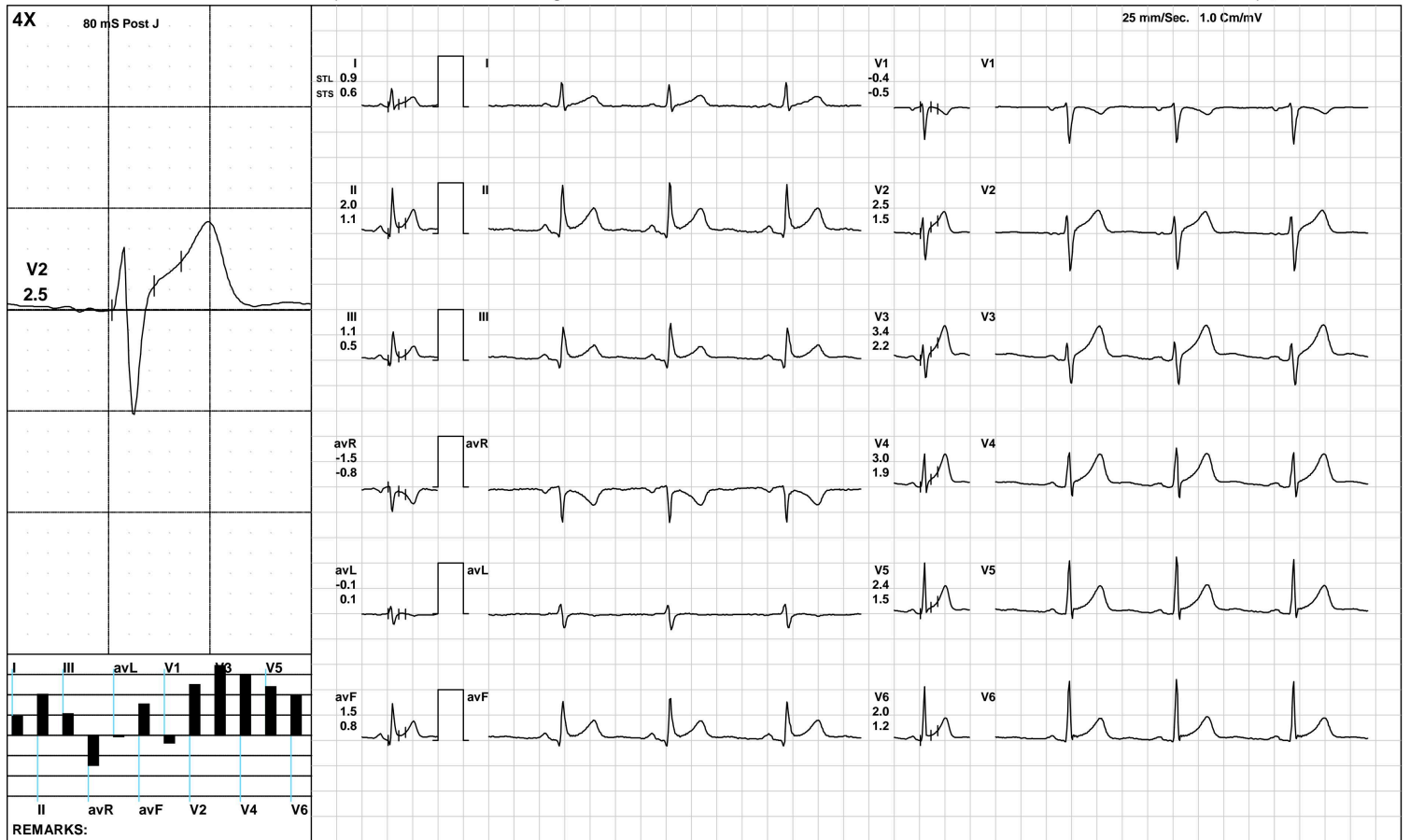

AAROGYAM DIAGNOSTICS

HV



2023 / MR. ANUJ KISHORE / 33 Yrs / M / 170 Cms / 70 Kg / HR : 57

Date: 11-Jun-2023 10:20:43 AM METS: 1.0/ 57 bpm 30% of THR BP: 120/80 mmHg Raw ECG/ BLC On/ Notch On/ HF 0.05 Hz/LF 100 Hz

ExTime: 00:32 0.0 mph, 0.0%

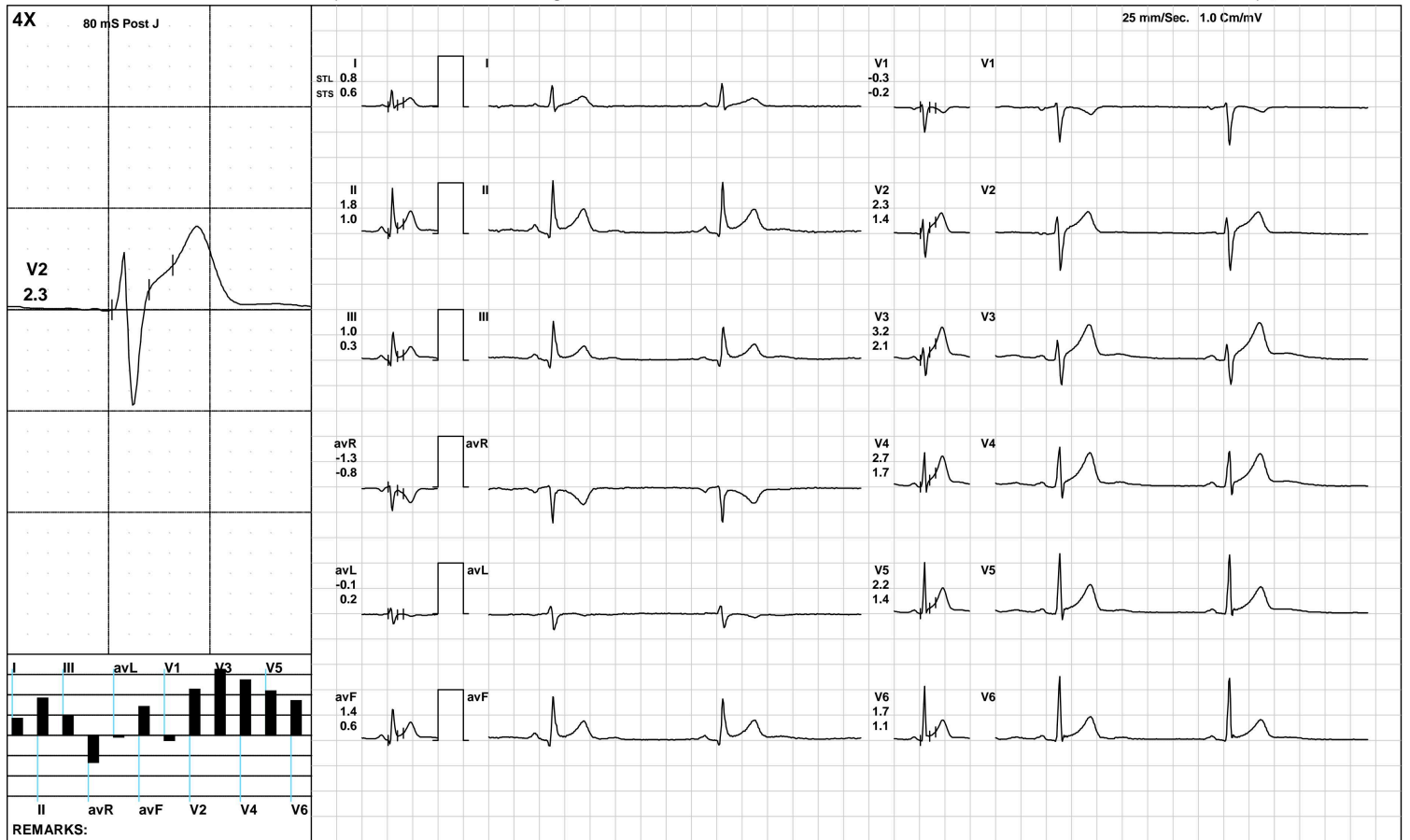

AAROGYAM DIAGNOSTICS

Warm Up



2023 / MR. ANUJ KISHORE / 33 Yrs / M / 170 Cms / 70 Kg / HR : 71

Date: 11-Jun-2023 10:20:43 AM METS: 1.0/ 71 bpm 37% of THR BP: 120/80 mmHg Raw ECG/ BLC On/ Notch On/ HF 0.05 Hz/LF 100 Hz

ExTime: 01:05 1.0 mph, 0.0%

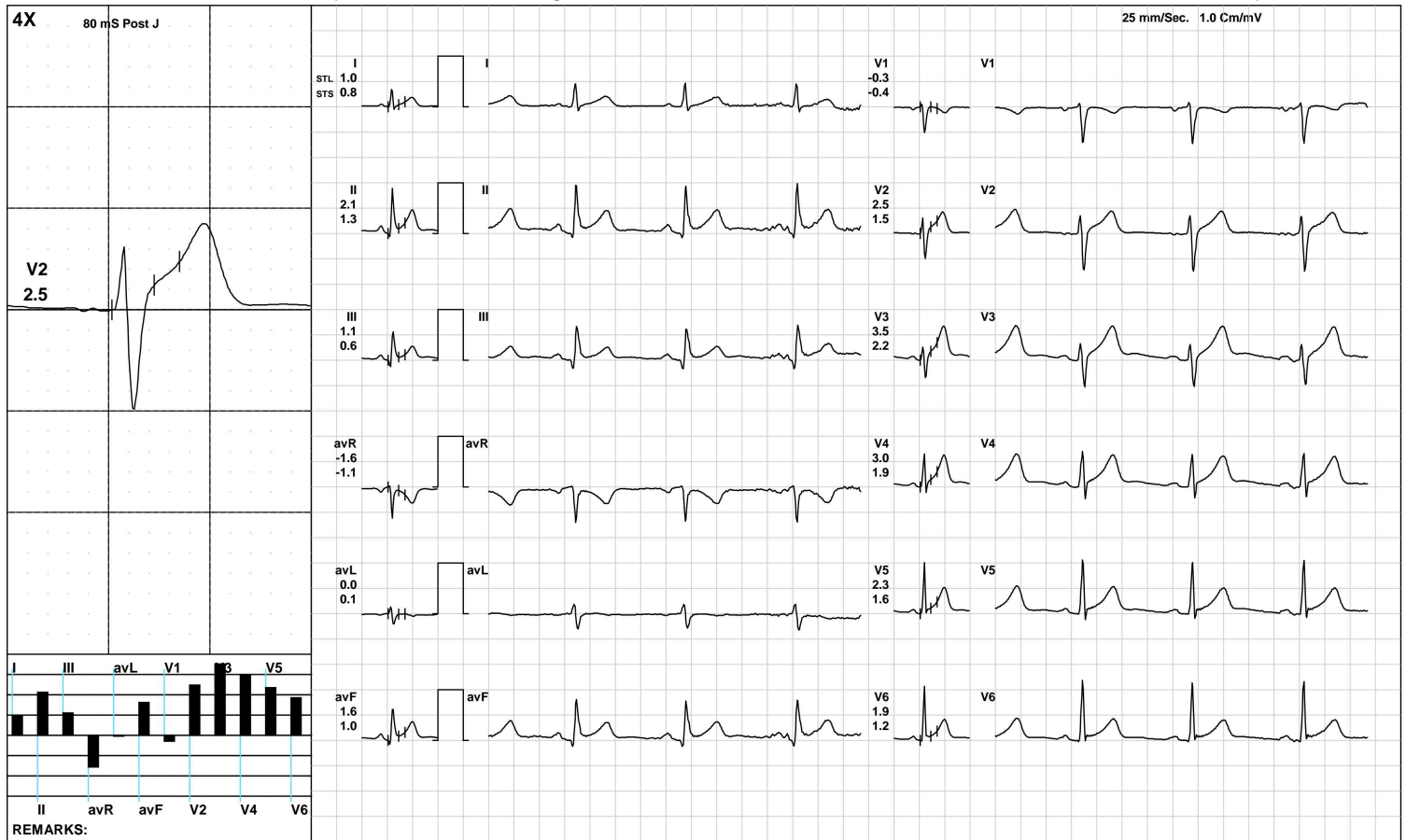

(GEM212170906)(R)Kardic by Allengers

AAROGYAM DIAGNOSTICS

ExStart



2023 / MR. ANUJ KISHORE / 33 Yrs / M / 170 Cms / 70 Kg / HR : 86

Date: 11-Jun-2023 10:20:43 AM METS: 1.1/ 86 bpm 45% of THR BP: 120/80 mmHg Raw ECG/ BLC On/ Notch On/ HF 0.05 Hz/LF 100 Hz

ExTime: 00:06 1.7 mph, 10.0%

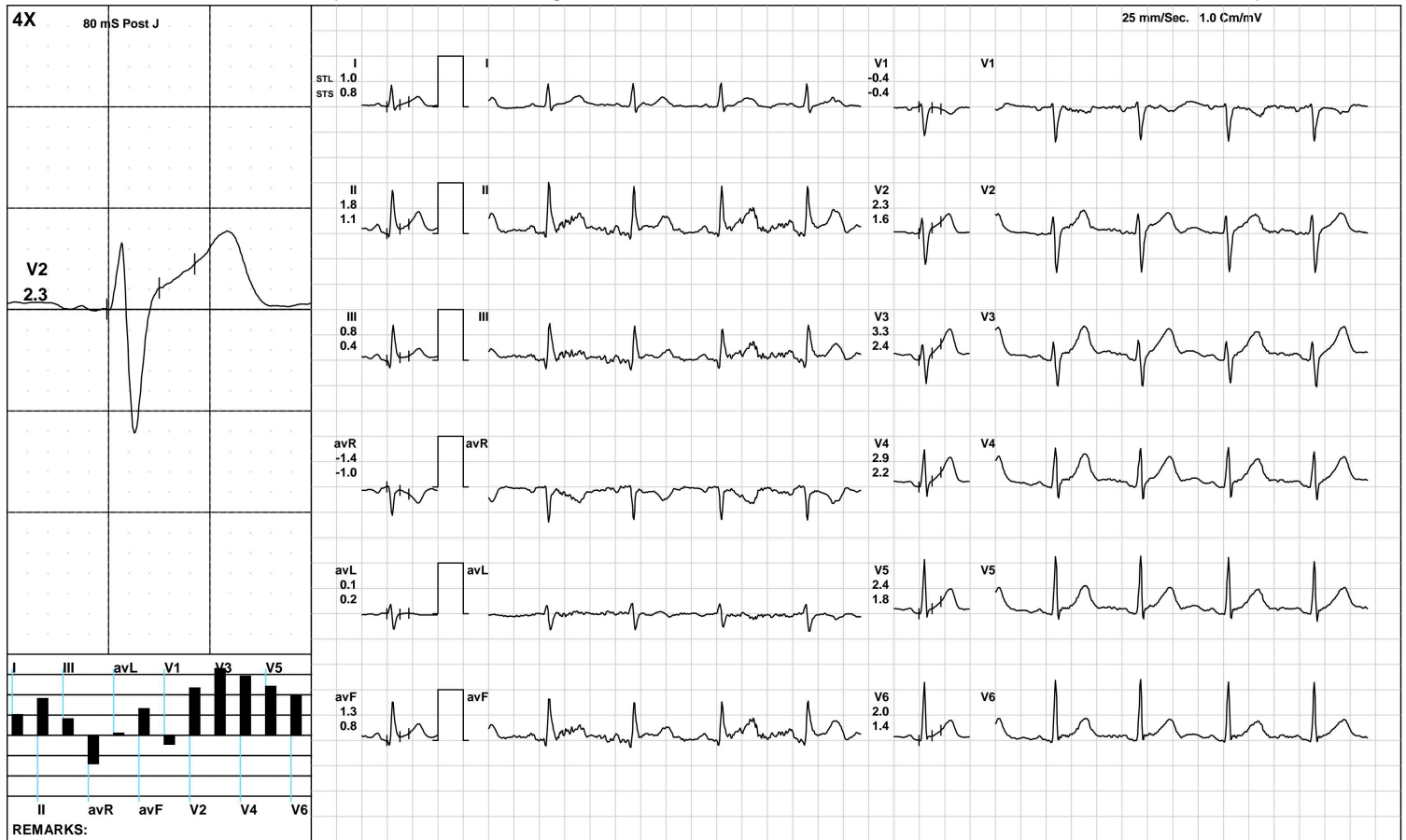

(GEM212170906)(R)Kardic by Allengers

AAROGYAM DIAGNOSTICS

BRUCE/:Stage 1(3:00)



2023 / MR. ANUJ KISHORE / 33 Yrs / M / 170 Cms / 70 Kg / HR : 110

Date: 11-Jun-2023 10:20:43 AM METS: 4.7/ 110 bpm 58% of THR BP: 125/85 mmHg Raw ECG/ BLC On/ Notch On/ HF 0.05 Hz/LF 100 Hz

ExTime: 03:00 1.7 mph, 10.0%

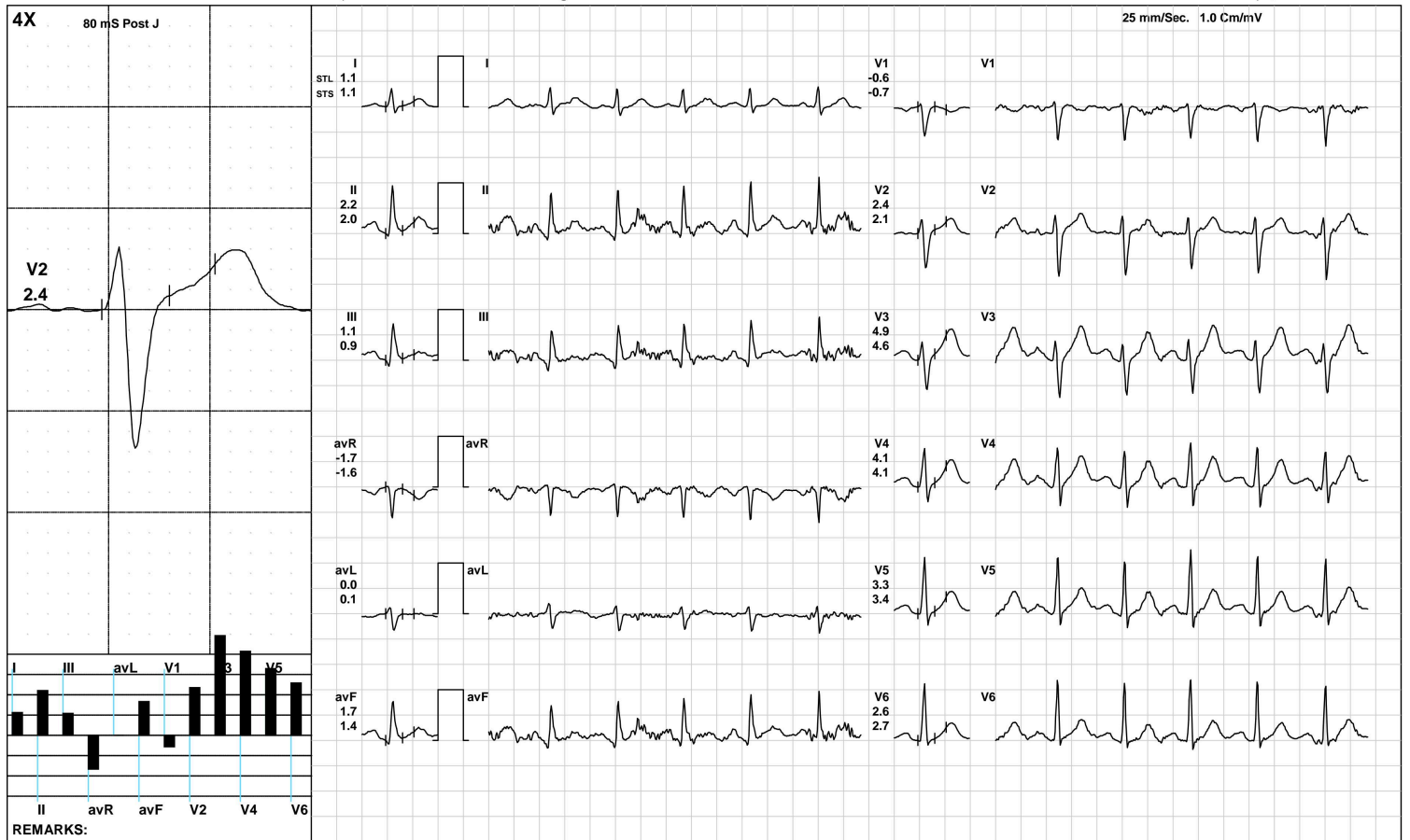

(GEM212170906)(R)Kardic by Allengers

AAROGYAM DIAGNOSTICS

BRUCE/Stage 2(3:00)



2023 / MR. ANUJ KISHORE / 33 Yrs / M / 170 Cms / 70 Kg / HR : 140

Date: 11-Jun-2023 10:20:43 AM METS: 7.1/ 140 bpm 74% of THR BP: 130/90 mmHg Raw ECG/ BLC On/ Notch On/ HF 0.05 Hz/LF 100 Hz

ExTime: 06:00 2.5 mph, 12.0%

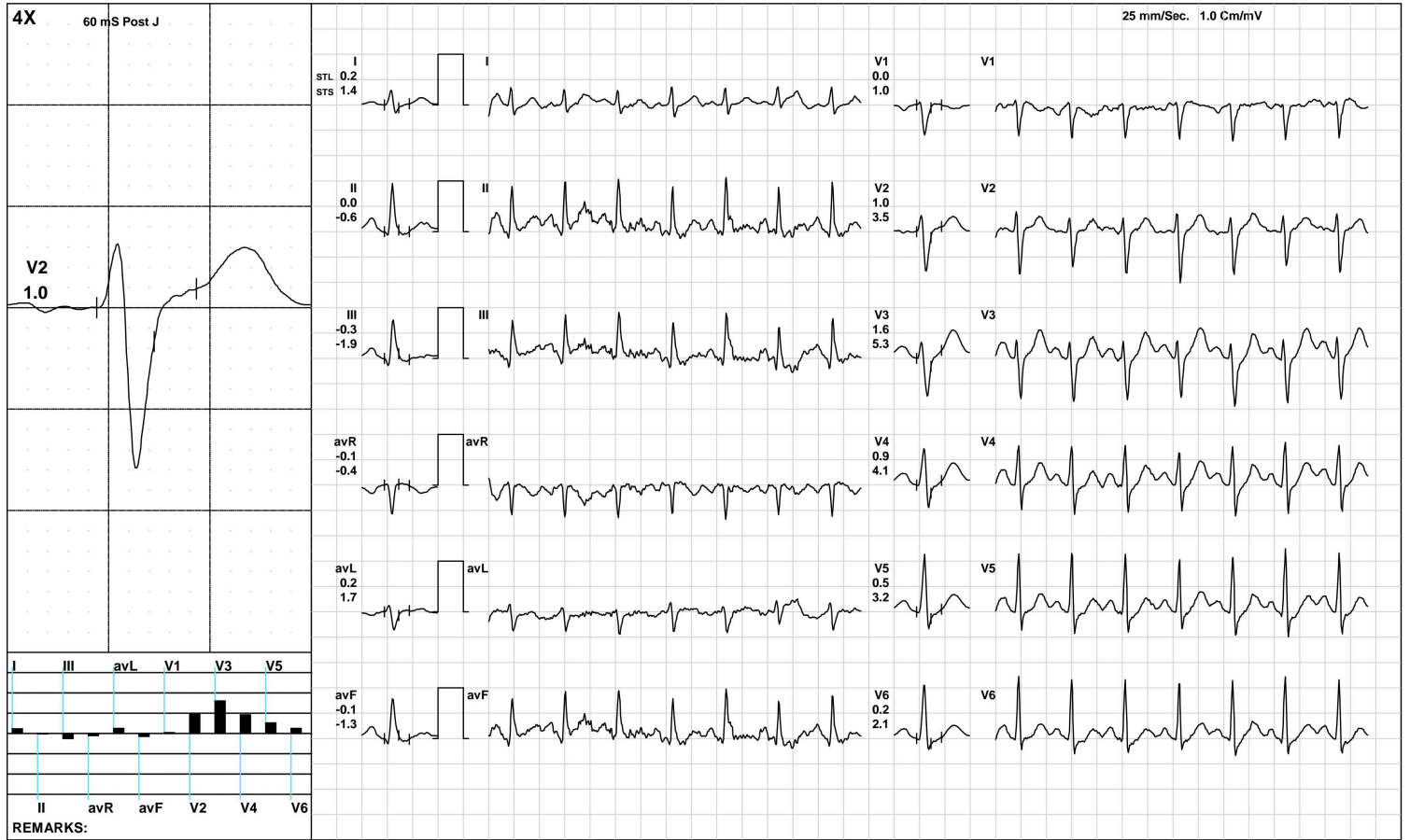

(GEM212170906)(R)Kardic by Allengers

AAROGYAM DIAGNOSTICS

BRUCE/Stage 3(3:00)



2023 / MR. ANUJ KISHORE / 33 Yrs / M / 170 Cms / 70 Kg / HR : 159

Date: 11-Jun-2023 10:20:43 AM METS: 10.2/ 159 bpm 85% of THR BP: 135/95 mmHg Raw ECG/ BLC On/ Notch On/ HF 0.05 Hz/LF 100 Hz

ExTime: 09:00 3.4 mph, 14.0%

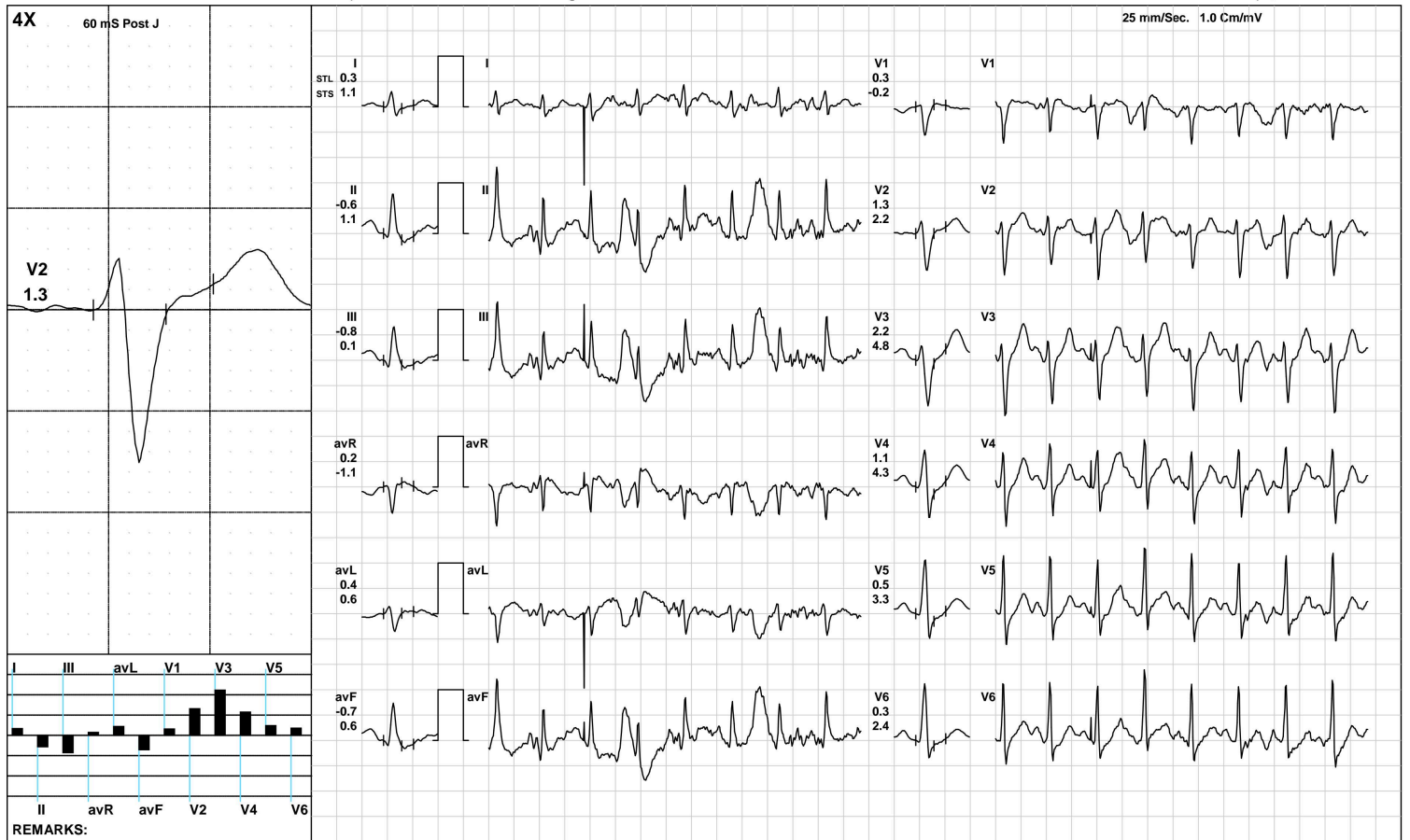

(GEM212170906)(R)Kardic by Allengers

AAROGYAM DIAGNOSTICS

PeakEx



2023 / MR. ANUJ KISHORE / 33 Yrs / M / 170 Cms / 70 Kg / HR : 160

Date: 11-Jun-2023 10:20:43 AM METS: 10.3/ 160 bpm 85% of THR BP: 135/95 mmHg Raw ECG/ BLC On/ Notch On/ HF 0.05 Hz/LF 100 Hz

ExTime: 09:07 1.1 mph, 0.0%



(GEM212170906)(R)Kardic by Allengers

AAROGYAM DIAGNOSTICS

Recovery(1:00)



2023 / MR. ANUJ KISHORE / 33 Yrs / M / 170 Cms / 70 Kg / HR : 138

Date: 11-Jun-2023 10:20:43 AM METS: 4.3/ 138 bpm 73% of THR BP: 130/90 mmHg Raw ECG/ BLC On/ Notch On/ HF 0.05 Hz/LF 100 Hz

ExTime: 09:07 1.1 mph, 0.0%

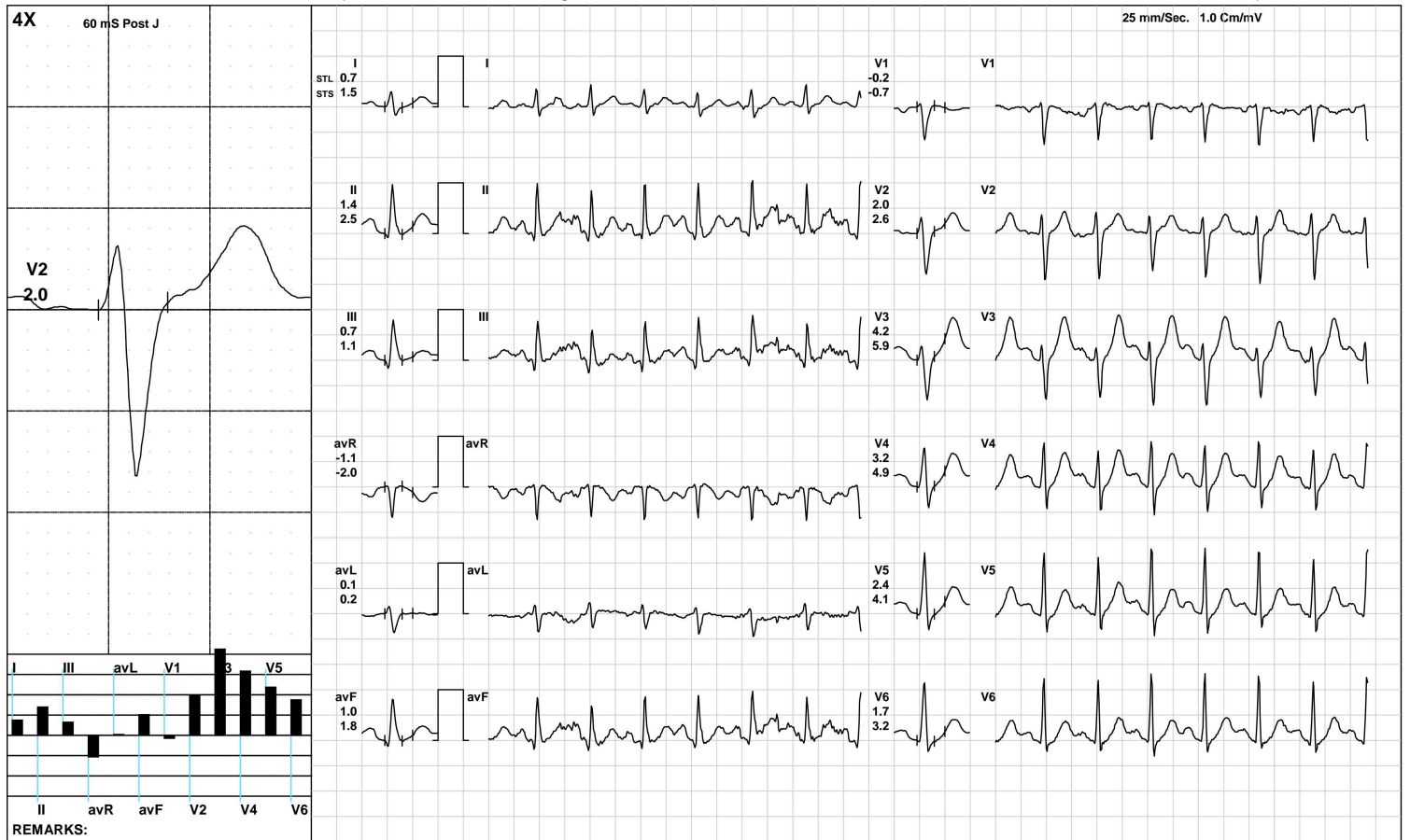

(GEM212170906)(R)Kardic by Allengers

AAROGYAM DIAGNOSTICS

Recovery(2:00)



2023 / MR. ANUJ KISHORE / 33 Yrs / M / 170 Cms / 70 Kg / HR : 121

Date: 11-Jun-2023 10:20:43 AM METS: 1.0/ 121 bpm 64% of THR BP: 125/85 mmHg Raw ECG/ BLC On/ Notch On/ HF 0.05 Hz/LF 100 Hz

ExTime: 09:07 1.1 mph, 0.0%

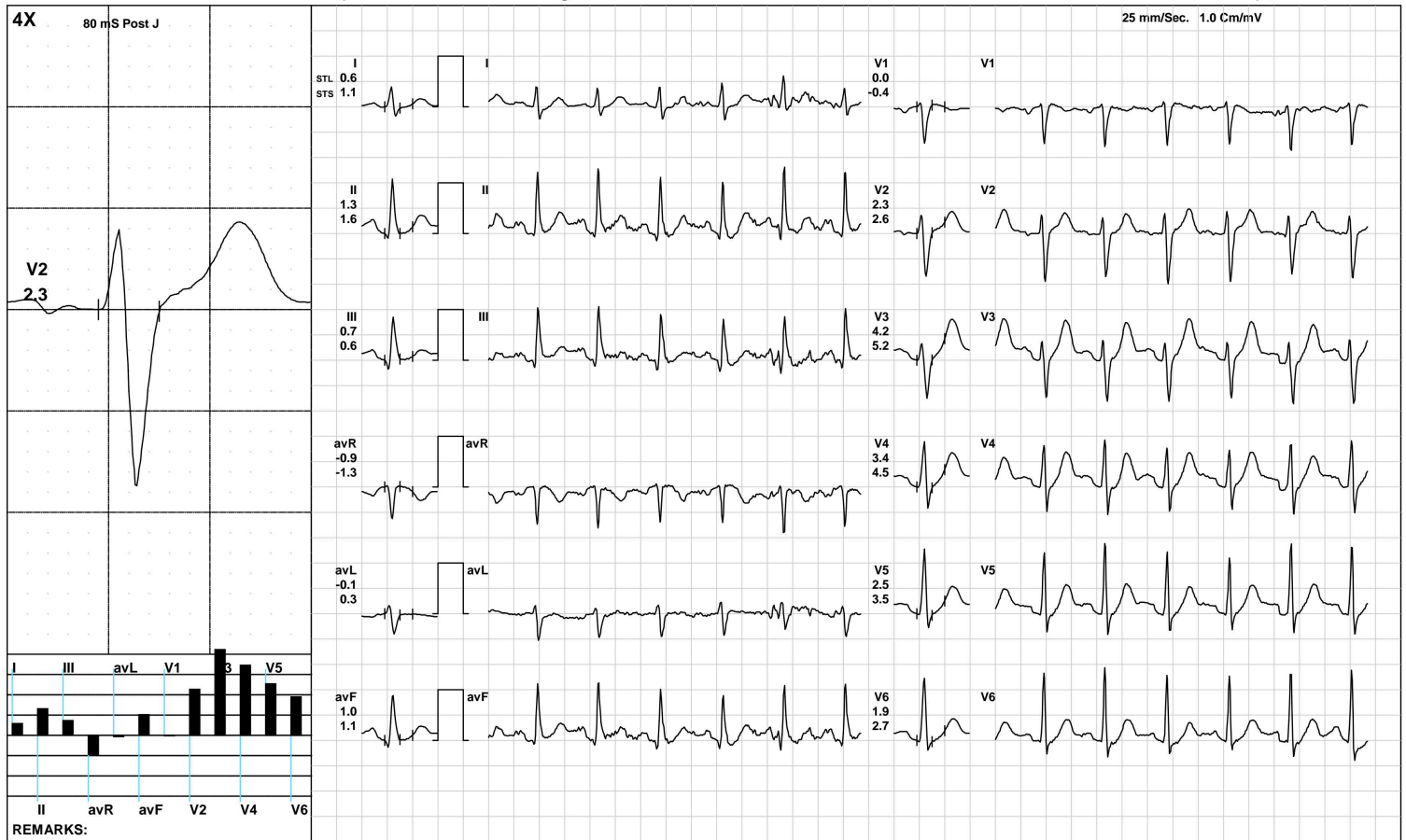

(GEM212170906)(R)Kardic by Allengers

AAROGYAM DIAGNOSTICS

Recovery(3:25)



2023 / MR. ANUJ KISHORE / 33 Yrs / M / 170 Cms / 70 Kg / HR : 115

Date: 11-Jun-2023 10:20:43 AM METS: 1.0/ 115 bpm 61% of THR BP: 120/80 mmHg Raw ECG/ BLC On/ Notch On/ HF 0.05 Hz/LF 100 Hz

ExTime: 09:07 1.1 mph, 0.0%

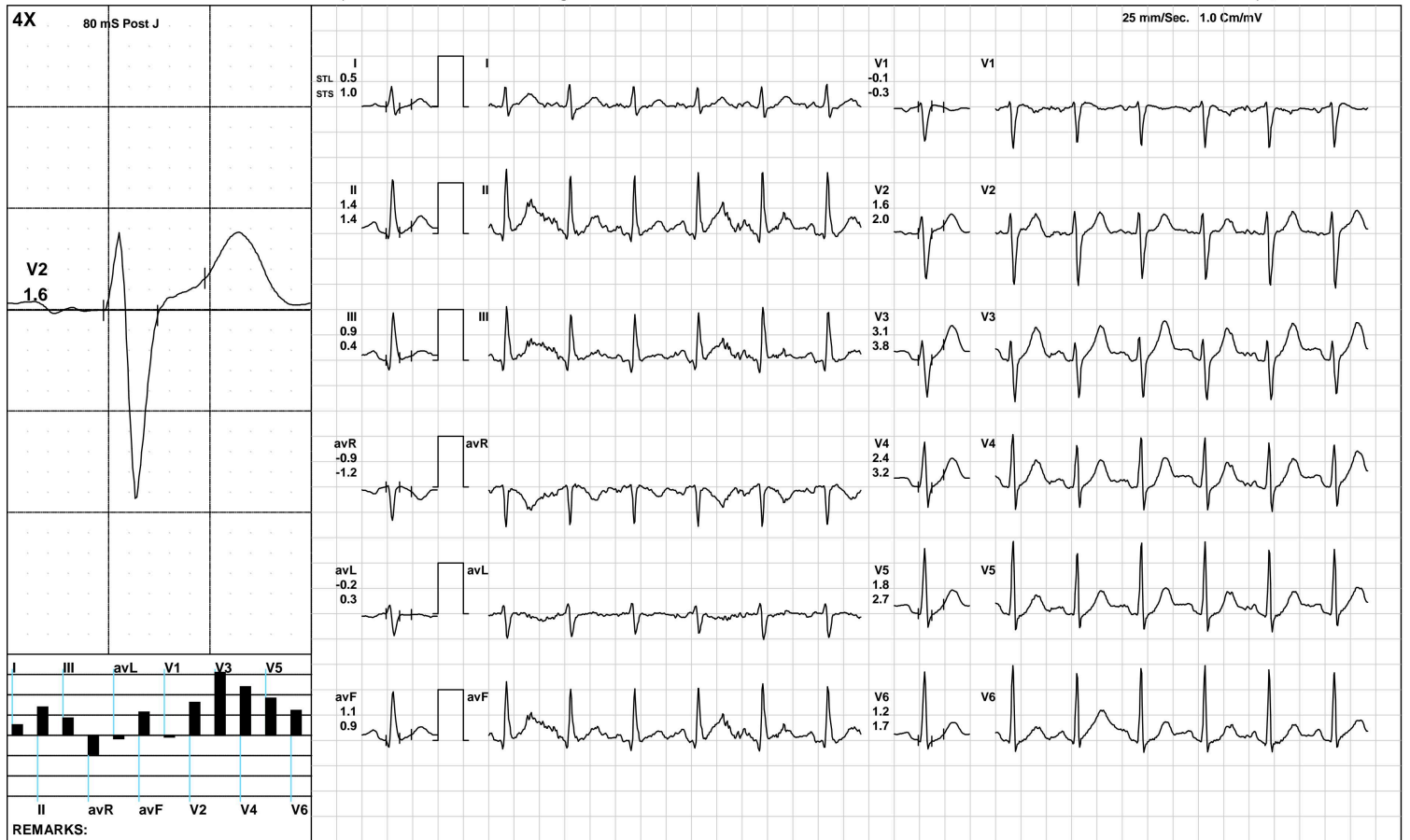

(GEM212170906)(R)Kardic by Allengers

AAROGYAM DIAGNOSTICS

ST Measurements



2023 / MR. ANUJ KISHORE / 33 Yrs / M / 170 Cms / 70 Kg / HR : 61

Date: 11-Jun-2023 10:20:43 AM

Protocol : BRUCE/

	I	II	III	avR	avL	avF	V1	V2	V3	V4	V5	V6	I	II	III	avR	avL	avF	V1	V2	V3	V4	V5	V6	STS(mv/sec)
STL(mm)Supine	0.9	2.0	1.1	-1.5	-0.1	1.5	-0.4	2.5	3.4	3.0	2.4	2.0	0.6	1.1	0.5	-0.8	0.1	0.8	-0.5	1.5	2.2	1.9	1.5	1.2	
80 @mS Standing	0.9	2.0	1.1	-1.5	-0.1	1.5	-0.4	2.5	3.4	3.0	2.4	2.0	0.6	1.1	0.5	-0.8	0.1	0.8	-0.5	1.5	2.2	1.9	1.5	1.2	
HV	0.8	1.8	1.0	-1.3	-0.1	1.4	-0.3	2.3	3.2	2.7	2.2	1.7	0.6	1.0	0.3	-0.8	0.2	0.6	-0.2	1.4	2.1	1.7	1.4	1.1	
Warm Up	1.0	2.1	1.1	-1.6	0.0	1.6	-0.3	2.5	3.5	3.0	2.3	1.9	0.8	1.3	0.6	-1.1	0.1	1.0	-0.4	1.5	2.2	1.9	1.6	1.2	
ExStart	1.0	1.8	0.8	-1.4	0.1	1.3	-0.4	2.3	3.3	2.9	2.4	2.0	0.8	1.1	0.4	-1.0	0.2	0.8	-0.4	1.6	2.4	2.2	1.8	1.4	
Stage 1	1.1	2.2	1.1	-1.7	0.0	1.7	-0.6	2.4	4.9	4.1	3.3	2.6	1.1	2.0	0.9	-1.6	0.1	1.4	-0.7	2.1	4.6	4.1	3.4	2.7	
Stage 2	0.2	0.0	-0.3	-0.1	0.2	-0.1	0.0	1.0	1.6	0.9	0.5	0.2	1.4	-0.6	-1.9	-0.4	1.7	-1.3	1.0	3.5	5.3	4.1	3.2	2.1	
Stage 3	0.3	-0.6	-0.8	0.2	0.4	-0.7	0.3	1.3	2.2	1.1	0.5	0.3	1.1	1.1	0.1	-1.1	0.6	0.6	-0.2	2.2	4.8	4.3	3.3	2.4	
PeakEx	0.3	-0.6	-0.8	0.2	0.4	-0.7	0.3	1.3	2.2	1.1	0.5	0.3	1.1	1.1	0.1	-1.1	0.6	0.6	-0.2	2.2	4.8	4.3	3.3	2.4	
Recovery	0.7	1.4	0.7	-1.1	0.1	1.0	-0.2	2.0	4.2	3.2	2.4	1.7	1.5	2.5	1.1	-2.0	0.2	1.8	-0.7	2.6	5.9	4.9	4.1	3.2	
Recovery	0.6	1.3	0.7	-0.9	-0.1	1.0	0.0	2.3	4.2	3.4	2.5	1.9	1.1	1.6	0.6	-1.3	0.3	1.1	-0.4	2.6	5.2	4.5	3.5	2.7	
Recovery	0.5	1.4	0.9	-0.9	-0.2	1.1	-0.1	1.6	3.1	2.4	1.8	1.2	1.0	1.4	0.4	-1.2	0.3	0.9	-0.3	2.0	3.8	3.2	2.7	1.7	

		I	II	III	avR	avL	avF	V1	V2	V3	V4	V5	V6
STI(μ Vs)	Supine	9.9	21.9	12.1	-15.9	-1.0	17.1	-5.3	22.9	34.0	31.1	25.8	20.9
	Standing	9.9	21.9	12.1	-15.9	-1.0	17.1	-5.3	22.9	34.0	31.1	25.8	20.9
	HV	8.8	21.4	12.5	-15.1	-1.9	17.0	-4.3	21.3	33.5	30.2	24.8	19.6
	Warm Up	9.5	22.3	12.8	-15.8	-1.6	17.6	-4.3	22.3	34.5	31.1	25.2	20.0
	ExStart	8.2	16.0	7.8	-12.0	0.2	11.9	-3.9	18.9	27.1	24.4	20.2	16.5
	Stage 1	6.7	14.4	7.7	-10.5	-0.5	11.0	-3.1	14.4	29.3	24.0	18.7	14.5
	Stage 2	-0.1	-1.4	-1.4	0.7	0.6	-1.3	0.3	3.1	3.6	0.2	-1.1	-1.5
	Stage 3	0.0	-7.0	-6.7	3.6	2.5	-6.8	2.7	4.5	5.2	-0.4	-2.6	-2.1
	PeakEx	0.0	-7.0	-6.7	3.6	2.5	-6.8	2.7	4.5	5.2	-0.4	-2.6	-2.1
	Recovery	2.0	4.0	2.0	-2.9	0.0	3.0	0.3	7.3	14.8	10.0	6.5	4.4
	Recovery	2.1	6.1	3.9	-4.1	-0.9	5.0	1.4	12.3	21.4	16.9	11.8	8.6
	Recovery	2.2	7.9	5.4	-5.0	-1.6	6.8	0.5	10.3	18.2	13.4	9.8	6.4



Time (Min.)	HR (bpm)	PR Int (mS)	QRS Wid (mS)	QRS Axis (Deg.)	QTC (mS)	P(μV) (Max)	R(μV) (Max)	S(μV) (Min)	T(μV) (Max)	Min. J (μV)	Leads for (J & PJ)	Min. Post JRR Var (μV)	(%)	VEB (Counts)	Missed Beats (Counts)
00 : 30	52	356	56	71	421	152	1229	-720	694	-237	V1	-8	0.00	0	0
01 : 00	83	170	72	74	432	166	1148	-749	692	-252	avL	-11	0.00	0	0
01 : 30	93	234	58	75	486	194	1169	-795	600	-243	V1	-25	0.00	0	0
02 : 00	101	210	58	75	470	216	1185	-779	573	-242	V1	-26	0.00	0	0
02 : 30	105	162	58	77	462	241	1169	-786	565	-242	avL	-22	0.00	0	0
03 : 00	106	186	56	77	470	249	1158	-786	577	-256	avL	-18	0.00	0	0
03 : 30	110	182	56	78	461	254	1178	-807	652	-251	avL	-18	0.00	0	0
04 : 00	112	170	58	78	471	244	1166	-774	602	-235	avL	-4	0.00	0	0
04 : 30	119	146	58	77	464	262	1150	-789	646	-217	avL	-10	0.00	0	0
05 : 00	124	154	58	78	455	252	1130	-791	531	267	III	-5	0.00	0	0
05 : 30	129	72	58	80	469	238	1115	-799	552	263	III	-17	0.00	0	0
06 : 00	132	142	58	81	460	273	1134	-790	546	-232	V6	-17	0.00	0	0
06 : 30	137	122	56	81	465	266	1148	-798	514	275	III	-36	0.00	0	0
07 : 00	136	126	66	82	455	294	1171	-816	522	-111	V1	-20	0.00	0	0
07 : 30	142	124	56	80	454	313	1140	-821	540	16	III	-74	0.00	0	0
08 : 00	145	116	64	83	452	290	1138	-854	461	25	III	-131	0.00	0	0
08 : 30	149	114	62	84	435	281	1217	-878	487	127	III	-80	0.00	0	0
09 : 00	155	112	70	84	328	243	1124	-889	507	-204	V5	-34	0.00	0	0
09 : 30	154	116	70	81	339	274	1139	-929	540	19	III	-28	0.00	0	0
10 : 00	158	102	64	80	449	341	1101	-975	568	-28	III	-150	0.00	0	0
10 : 30	155	108	68	83	423	298	1124	-932	575	-227	V6	-105	0.00	0	0
11 : 00	142	116	60	84	434	308	1149	-854	760	-134	avL	-1	0.00	0	0
11 : 30	133	124	56	81	460	313	1247	-886	838	-235	avL	0	0.00	0	0
12 : 00	127	144	56	80	456	287	1340	-894	825	-252	avL	-8	0.00	0	0
12 : 30	119	154	56	80	444	297	1340	-925	780	-289	avL	-2	0.00	0	0

AAROGYAM DIAGNOSTICS

PATNA

2023 / MR. ANUJ KISHORE / 33 Yrs / Male / 170 Cm / 70 Kg

Median Measurement Summary

Time (Min.)	HR (bpm)	PR Int (mS)	QRS Wid (mS)	QRS Axis (Deg.)	QTC (mS)	P(μV) (Max)	R(μV) (Max)	S(μV) (Min)	T(μV) (Max)	Min. J (μV)	Leads for (J & PJ)	Min. Post JRR Var (μV)	VEB (Counts)	Missed Beats (Counts)
13:00	115	144	56	80	460	282	1369	-934	742	-242	V1	1	0.00	0
13:30	114	166	56	80	459	284	1377	-961	712	-314	avL	-19	0.00	0



ISO 9001 : 2015

AAROGYAM DIAGNOSTICS

(A UNIT OF CULPAM HEALTH CARE PVT. LTD.)

F- 41, P.C. Colony, Opp. Madhuban Complex,
Near Malahi Pakari Chowk, Kankarbagh, Patna – 20

9264278360, 9065875700, 8789391403

info@aarogyamdiagnostics.com

www.aarogyamdiagnostics.com

Date	11/06/2023	Srl No.	2	Patient Id	2306110002
Name	Mr. ANUJ KISHORE	Age	33 Yrs.	Sex	M
Ref. By	Dr.BOB				

Test Name	Value	Unit	Normal Value
BOB			
HB A1C	5.2	%	

EXPECTED VALUES :-

Metabolically healthy patients	=	4.8 - 5.5 % HbA1C
Good Control	=	5.5 - 6.8 % HbA1C
Fair Control	=	6.8-8.2 % HbA1C
Poor Control	=	>8.2 % HbA1C

REMARKS:-

In vitro quantitative determination of **HbA1C** in whole blood is utilized in long term monitoring of glycemia

The **HbA1C** level correlates with the mean glucose concentration prevailing in the course of the patient's recent history (approx - 6-8 weeks) and therefore provides much more reliable information for glycemia monitoring than do determinations of blood glucose or urinary glucose.

It is recommended that the determination of **HbA1C** be performed at intervals of 4-6 weeks during Diabetes Mellitus therapy.

Results of **HbA1C** should be assessed in conjunction with the patient's medical history, clinical examinations and other findings.

**** End Of Report ****

Dr.R.B.RAMAN
MBBS, MD
CONSULTANT PATHOLOGIST



ISO 9001 : 2015

AAROGYAM DIAGNOSTICS

(A UNIT OF CULPAM HEALTH CARE PVT. LTD.)

F- 41, P.C. Colony, Opp. Madhuban Complex,
Near Malahi Pakari Chowk, Kankarbagh, Patna – 20

9264278360, 9065875700, 8789391403

info@aarogyamdiagnostics.com

www.aarogyamdiagnostics.com

Date	11/06/2023	Srl No. 2	Patient Id 2306110002
Name	Mr. ANUJ KISHORE	Age 33 Yrs.	Sex M
Ref. By Dr.BOB			

Test Name	Value	Unit	Normal Value
COMPLETE BLOOD COUNT (CBC)			
HAEMOGLOBIN (Hb)	13.4	gm/dl	13.5 - 18.0
TOTAL LEUCOCYTE COUNT (TLC)	6,200	/cumm	4000 - 11000
DIFFERENTIAL LEUCOCYTE COUNT (DLC)			
NEUTROPHIL	63	%	40 - 75
LYMPHOCYTE	31	%	20 - 45
EOSINOPHIL	02	%	01 - 06
MONOCYTE	04	%	02 - 10
BASOPHIL	00	%	0 - 0
ESR (WESTEGREN's METHOD)	13	mm/1st hr.	0 - 15
R B C COUNT	4.46	Millions/cmm	4.5 - 5.5
P.C.V / HAEMATOCRIT	41.9	%	40 - 54
M C V	93.95	fl.	80 - 100
M C H	30.04	Picogram	27.0 - 31.0
M C H C	32	gm/dl	33 - 37
PLATELET COUNT	2.37	Lakh/cmm	1.50 - 4.00
BLOOD GROUP ABO	"A"		
RH TYPING	POSITIVE		
BLOOD SUGAR FASTING	86.8	mg/dl	70 - 110
SERUM CREATININE	1.02	mg%	0.7 - 1.4
BLOOD UREA	25.0	mg /dl	15.0 - 45.0
SERUM URIC ACID	5.9	mg%	3.4 - 7.0
<u>LIVER FUNCTION TEST (LFT)</u>			



Date	11/06/2023	Srl No. 2	Patient Id 2306110002
Name	Mr. ANUJ KISHORE	Age 33 Yrs.	Sex M
Ref. By Dr.BOB			

Test Name	Value	Unit	Normal Value
BILIRUBIN TOTAL	0.67	mg/dl	0 - 1.0
CONJUGATED (D. Bilirubin)	0.25	mg/dl	0.00 - 0.40
UNCONJUGATED (I.D.Bilirubin)	0.42	mg/dl	0.00 - 0.70
TOTAL PROTEIN	6.7	gm/dl	6.6 - 8.3
ALBUMIN	3.5	gm/dl	3.4 - 5.2
GLOBULIN	3.2	gm/dl	2.3 - 3.5
A/G RATIO	1.094		
SGOT	28.4	IU/L	5 - 40
SGPT	32.3	IU/L	5.0 - 55.0
ALKALINE PHOSPHATASE IFCC Method	99.14	U/L	40.0 - 130.0
GAMMA GT	23.8	IU/L	8.0 - 71.0

LFT INTERPRET

LIPID PROFILE

TRIGLYCERIDES	120.1	mg/dL	25.0 - 165.0
TOTAL CHOLESTEROL	170.4	mg/dL	29.0 - 199.0
H D L CHOLESTEROL DIRECT	58.7	mg/dL	35.1 - 88.0
V L D L	24.02	mg/dL	4.7 - 22.1
L D L CHOLESTEROL DIRECT	87.68	mg/dL	63.0 - 129.0
TOTAL CHOLESTEROL/HDL RATIO	2.903		0.0 - 4.97
LDL / HDL CHOLESTEROL RATIO	1.494		0.00 - 3.55
THYROID PROFILE			
T3	1.162	ng/ml	0.60 - 1.81



ISO 9001 : 2015

AAROGYAM DIAGNOSTICS

(A UNIT OF CULPAM HEALTH CARE PVT. LTD.)

F- 41, P.C. Colony, Opp. Madhuban Complex,
Near Malahi Pakari Chowk, Kankarbagh, Patna – 20

9264278360, 9065875700, 8789391403

info@aarogyamdiagnostics.com

www.aarogyamdiagnostics.com

Date	11/06/2023	Srl No.	2	Patient Id	2306110002
Name	Mr. ANUJ KISHORE	Age	33 Yrs.	Sex	M
Ref. By	Dr.BOB				

Test Name	Value	Unit	Normal Value
T4 Chemiluminescence	6.93	ug/dl	4.5 - 10.9
TSH Chemiluminescence	2.852	uIU/ml	

REFERENCE RANGE

PAEDIATRIC AGE GROUP

0-3 DAYS	1-20	ulu/ ml
3-30 DAYS	0.5 - 6.5	ulu/ml
1 MONTH -5 MONTHS	0.5 - 6.0	ulu/ml
6 MONTHS- 18 YEARS	0.5 - 4.5	ulu/ml

ADULTS 0.39 - 6.16 ulu/ml

Note: TSH levels are subject to circadian variation, rising several hours before the onset of sleep, reaching peak levels between 11 pm to 6 am. Nadir concentrations are observed during the afternoon. Diurnal variation in TSH level approximates $\pm 50\%$, hence time of the day has influence on the measured serum TSH concentration.

QUANTITY	15	ml.
COLOUR	PALE YELLOW	
TRANSPARENCY	CLEAR	
SPECIFIC GRAVITY	1.030	
PH	6.0	
ALBUMIN	NIL	
SUGAR	NIL	



Date	11/06/2023	Srl No.	2	Patient Id	2306110002
Name	Mr. ANUJ KISHORE	Age	33 Yrs.	Sex	M
Ref. By	Dr.BOB				

Test Name	Value	Unit	Normal Value
-----------	-------	------	--------------

MICROSCOPIC EXAMINATION

PUS CELLS	1-2	/HPF	
RBC'S	NIL	/HPF	
CASTS	NIL		
CRYSTALS	NIL		
EPITHELIAL CELLS	1-3	/HPF	
BACTERIA	NIL		
OTHERS	NIL		

Assay performed on enhanced chemi lumenescence system (Centaur-Siemens)

Serum T3,T4 & TSH measurements form the three components of Thyroid screening panel, useful in diagnosing various disorders of Thyroid gland function.

1. Primary hypothyroidism is accompanied by depressed serum T3 and T4 values and elevated serum TSH level.
2. Primary hyperthyroidism is accompanied by elevated serum T3 and T4 levels along with depressed TSH values.
3. Normal T4 levels are accompanied by increased T3 in patients with T3 thyrotoxicosis.
4. Slightly elevated T3 levels may be found in pregnancy and estrogen therapy, while depressed levels may be encountered in severe illness, renal failure and during therapy with drugs like propranolol and propyl thiouracil.
5. Although elevated TSH levels are nearly always indicative of primary hypothyroidism, and may be seen in secondary thyrotoxicosis.

**** End Of Report ****

Dr.R.B.RAMAN
MBBS, MD
CONSULTANT PATHOLOGIST



Shubham Imaging & ALC Diagnostic Center

ISO 9001:2015 Certified center

(A Unit of P.K. Arogyam Health & Wellness Center)

E-95, P.C. Colony, Near Sai Netryalaya Transformer, Kankarbagh, Patna - 20

alcdiagnostics@gmail.com

www.pkarogyamhealthcheckup.com

7050037694, 8271206196

OPINION MUST BE CORRELATES WITH CLINICALLY & OTHER INVESTIGATION FOR FINAL DIAGNOSIS. NOT FOR MEDICO LEGAL PURPOSE

Pt. Name :- ANUJ KISHORE

Ref. By :- DR./AROGYAM

Date:- 11-Jun-23

Age / Sex - 33 Yrs. M.

REAL TIME U.S.G. OF WHOLE ABDOMEN

Thanks for your kind referral

(Report.)

- LIVER :- Measures 13.60 cm. Normal in shape, size and echo texture. I.H.B.R. are not dilated. Hepatic veins are normal. No SOL seen.
- G.BL. :- Lumen is echo free. Wall thickness appears normal.
- C.B.D. :- Measures 3.3 mm in diameter with echo free lumen. No calculi or mass seen.
- P.V. :- Measures 7.2 mm in diameter. Appears normal. No thrombus seen.
- PANCREAS :- Normal in shape, size and echo texture. No calcification mass seen.
- SPLEEN :- Measures 9.27 cm. Normal in shape, size and echo texture. No SOL seen.
- KIDNEY :- Both kidney shows normal shape, size & echotexture. C.M.D.intact. P.C.S.is not dilated. No calculi, cyst or hydronephrosis seen on either side.
Right Kidney :- Measures 9.71 X 4.20 cm.
Left Kidney :- Measures 9.64 X 4.30 cm.
- URETER :- Not dilated. No apparent calculi seen.
- U.BLADDER:- Shows normal in outline with echo free lumen. No calculi or mass seen.
Pre void - 310 ml. Post void - is in significant
- PROSTATE :- Appears Normal in size, shape, and echo texture. No calcification, mass, growth seen. capsule is intact.
- R.I.F. :- Son graphically no appendicular mass or collection seen.
- OTHERS :- No Ascites No Lymph Adenopathy. No pleural effusion seen on either side.

IMPRESSION

➤ *Son graphically normal scan no detectable lesion seen*

11/6/23

Consultant Radiologist

ESTB BY:-

Dr. P. K. Tiwari
MD, M.Sc (Radio Imaging)
Ph.D (AIt Nuclear Medicine)
Consultant Imagiologist & Sonologist

Dr. S. Kumar
MD (Pat)
Consultant Pathologist

Dr. Abhishek Kumar
MBBS, MD
Consultant Neuropatho Physiologist

Dr. Kumari Suman
MBBS, DGO, MD
Consultant (TVS & HSG Specialist)

Dr. A. K. Singh
MBBS, PGDMCH
Consultant Radiologist & Sonologist