



Name	SATHEESH C 33 YRS/MALE	UHID	10218567
Study Date & Time	28-Jan-2023 11:40:57	Report Date & Time	30-Jan-2023 11:40:14
Ref dr.	DR. G . GOPALASWAMY		

CHEST X-RAY

Trachea and both main bronchi are normal

Cardiac silhouette and cardiothoracic ratio are normal

Bilateral lung fields are clear. No focal lesion seen.

The cardiophrenic and costophrenic angles are free.

Both hemi diaphragms appear normal.

Bony thorax appears normal.

IMPRESSION:

Normal chest radiograph

Dr. NARMADHA, DMRD
CONSULTANT RADIOLOGIST
TNMC:REG NO:93293

MR SA...
ID: 10218567

33 Years
Male

28.01.2023 11:02:43
PRASANTH SUPERSPECIALITY
VELACHERY
CHENNAI

LOT 0537 D 736

54 bpm
-- / -- mmHg

Location:
Order Number:
Visit:
Indication:
Medication 1:
Medication 2:
Medication 3:

Room:

Technician:
Ordering Ph:
Referring Ph:
Attending Ph:

QRS : 100 ms
QT / QTcBaz : 430 / 407 ms
PR : 202 ms
P : 114 ms
RR / PP : 1114 / 1111 ms
P / QRS / T : 49 / 66 / 62 degrees

Sinus bradycardia
Nonspecific T wave abnormality
Abnormal ECG

sinus bradycardia

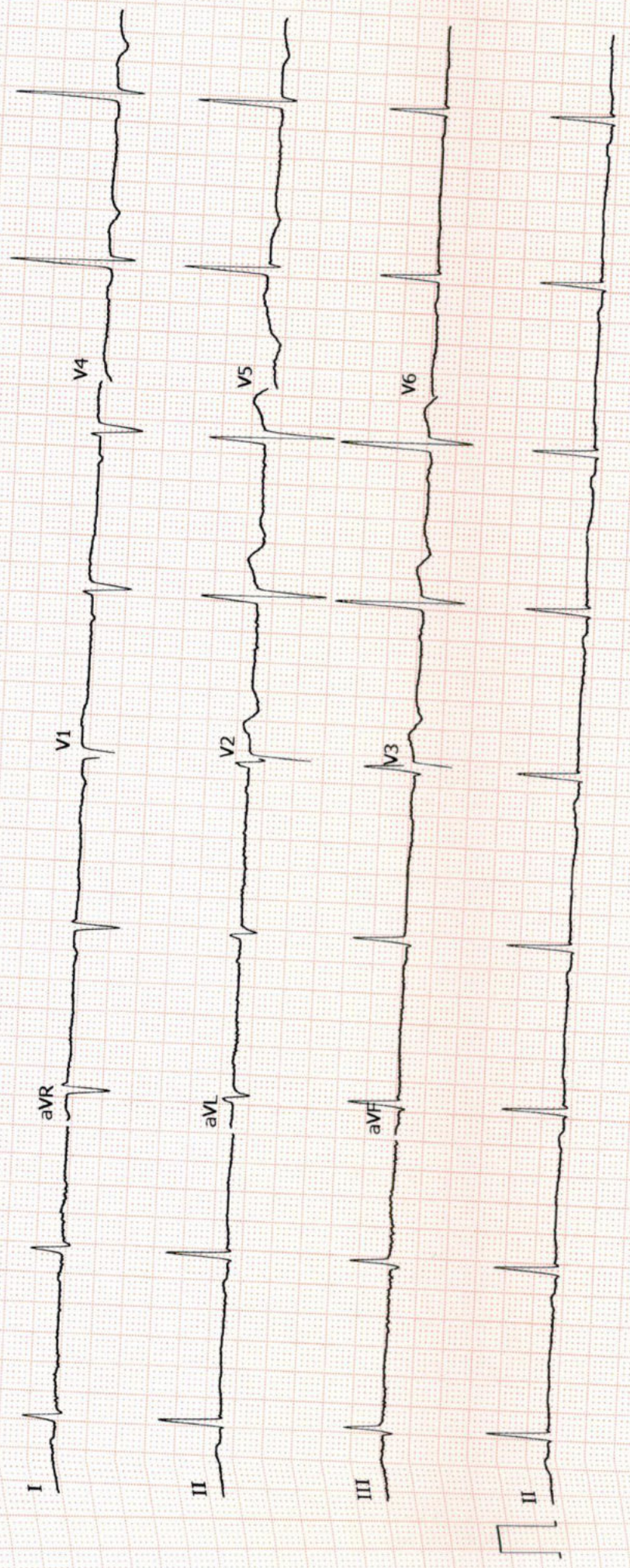

GE MAC2000 1.1 12SL™ v241

25 mm/s 10 mm/mV
ADS 0.56-40 Hz 50 Hz

Unconfirmed
4x2.5x3_25_R1

1/1



PRASHANTH HOSPITALS

Patient Name	Mr. Satheesh C	Age / Sex	33 Y/ M
Patient ID	10218567	Visit No.	1
Ref. By	Dr.Gopaldaswamy.G	Visit Date	28.01.2023

USG Complete Abdomen

Real time B-mode Ultrasonography of Abdomen done

UPPER ABDOMEN:

Liver is normal in size (12.4 cm) and shows uniform echo texture. No abscess or mass lesion in the liver. Intrahepatic biliary radicals not dilated. Portal and Hepatic veins appear normal.

Gall bladder: Fundus, body and neck imaged. Walls and lumen appeared normal. No calculi seen. Common duct appeared normal. No calculi seen.

Pancreas: Head, body and tail appeared normal. Duct is not dilated.

Spleen appeared normal in size (10.5 cm) and shows homogenous echoes.

KUB

RT. Kidney measures 9.6 x 4.8 cm. Cortex appears normal

Cortico medullary differentiation is maintained.

Pelvicalyceal system is not dilated. No calculus is seen. Right ureter is not dilated.

LT. Kidney measures 10.1 x 4.9 cm. Cortex appears normal

Cortico medullary differentiation is maintained.

Pelvicalyceal system is not dilated. No calculus is seen. Left ureter is not dilated.

Bladder is normal in contour. No intra luminal echoes are seen.

No calculus or diverticulum is seen.

Prostate: Appears normal in size 2.5 x 3.7 x 3.1 cm Vol = 14.5 gms and shows homogenous echogenicity. No intravesical extension.

Retroperitoneum: Aorta and IVC appears normal. No obvious para aortic lymphadenopathy. No free fluid in peritoneal cavity.

Impression:

- **No significant abnormality detected in the visualized organs.**

Dr. Kathiresan
Consultant Sonologist

Note: This investigation has its own limitation. Hence sonographic findings should be correlated with clinical features and with further investigations. Not for medico legal purpose.

A Unit of PRASHANTH FERTILITY RESEARCH CENTRE PVT. LTD.



No. 36 & 36A, Velachery Main Road, Velachery, Chennai - 600 042. ☎ +91 93 8099 8099

☎ +91 44 4680 5544 / 2243 9494 ✉ info@prashanthhospitals.org 🌐 www.prashanthhospitals.org

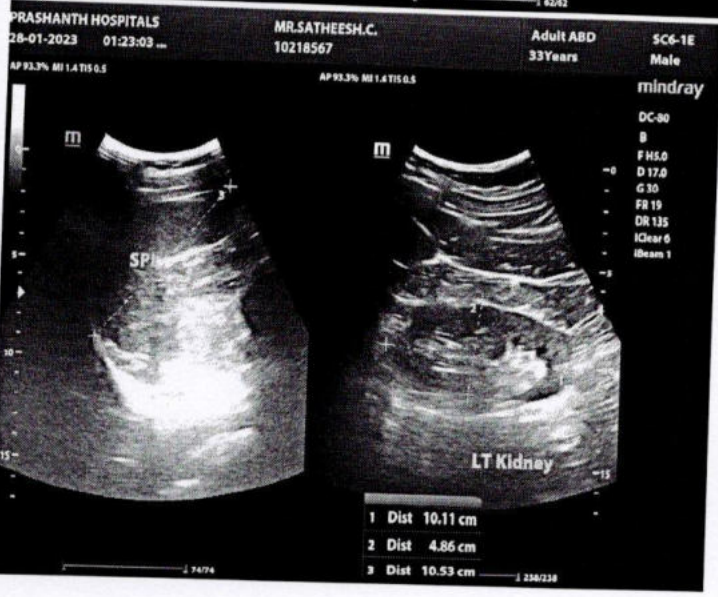
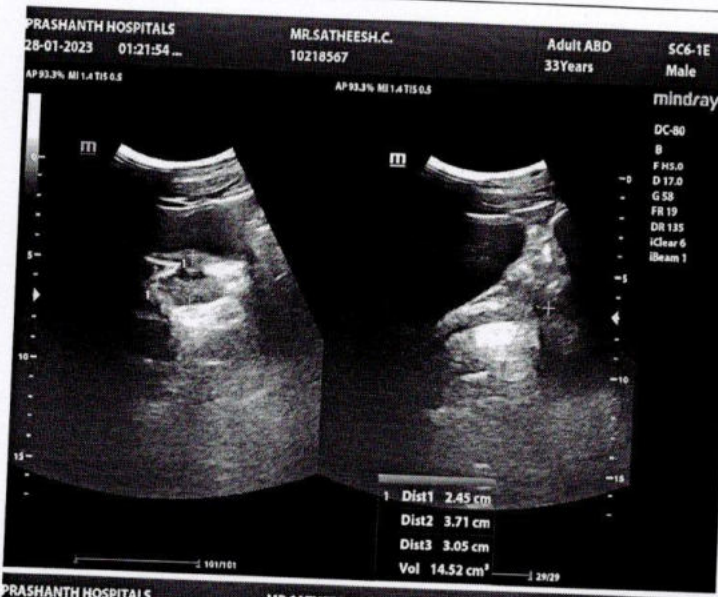
Patient name	Mr. SATHEESH.C.	Age/Sex	33 Years / Male
Patient ID	10218567	Visit No	1
Referred by	Dr. Gopaldaswamy. G	Visit Date	28/01/2023







Name : Mr. Satheesh C Age/Gender : 33 Y 9 M 1 D / Male Consultant : DR. Gopalaswamy G Lab No : 200052055 Sample Requested At : 28/01/2023 08:52:19 Sample Collected At : 28/01/2023 09:54:38 Sample Received At : 28/01/2023 11:25:27 Reported At : 28/01/2023 16:49:04 Authorized At : 28/01/2023 17:00:01	UHID : 10218567  Encounter No : OP912301284087 
--	--

HEMATOLOGY

Parameter	Result	Units	Biological Reference Range	Methodology
Blood Group & Rh	O Positive			
Complete Blood Count (CBC)				
Haemoglobin	14.3	g%	13 - 17	COLORIMETRY
Haematocrit (PCV)	43.5	%	40 - 50	COLORIMETRY
Total WBC Count	6500	cells/cum m	4000 - 10000	FLOWCYTOMETRY
Platelet Count	254	thous/cum m	150 - 410	IMPEDANCE METHOD
ESR	14	mm/hr	0 - 15	Photometrical capillary
Total RBC Count	5.15	mill/cumm	4.5 - 5.5	IMPEDANCE METHOD
MCV	84.5	fl	83 - 101	Calculated Parameter
MCH	27.8	pg	27 - 32	Calculated Parameter
MCHC	32.9	%	31.5 - 34.5	Calculated Parameter
Differential Count				
Polymorphs	52	%	40 - 80	FLOWCYTOMETRY
Lymphocytes	36	%	20 - 40	FLOWCYTOMETRY
Eosinophils	08	%	1-6	FLOWCYTOMETRY
Monocytes	04	%	2 - 10	FLOWCYTOMETRY
Basophilis	00	%	0 - 2	FLOWCYTOMETRY



PRASHANTH HOSPITALS

Name : Mr. Satheesh C	UHID : 10218567
Age/Gender : 33 Y 9 M 1 D / Male	
Consultant : DR. Gopaldaswamy G	Encounter No : OP912301284087
Lab No : 200052055	
Sample Requested At : 28/01/2023 08:52:19	
Sample Collected At : 28/01/2023 09:54:38	
Sample Received At : 28/01/2023 11:25:27	
Reported At : 28/01/2023 16:49:04	
Authorized At : 28/01/2023 17:00:01	

HEMATOLOGY

Parameter	Result	Units	Biological Reference Range	Methodology
-----------	--------	-------	----------------------------	-------------

*** End Of Report ***

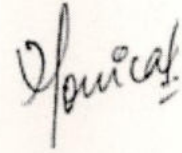

Seen By Doctor

Authorized By

Verified By
ANITHA S

MONICA KUMBHAT M
Consultant Pathology



PRASHANTH HOSPITALS

Name : Mr. Satheesh C	UHID : 10218567
Age/Gender : 33 Y 9 M 1 D / Male	
Consultant : DR. Gopaldaswamy G	
Lab No : 100067048	Encounter No : OP912301284087
Sample Requested At : 28/01/2023 08:52:19	
Sample Collected At : 28/01/2023 12:16:23	
Sample Received At : 28/01/2023 13:37:29	
Reported At : 28/01/2023 16:31:52	
Authorized At : 28/01/2023 16:59:38	

BIOCHEMISTRY

Parameter	Result	Units	Biological Reference Range	Methodology
Plasma Glucose (F)	86	mg/dl	74 - 109	UV/Hexokinase
Plasma Glucose (2 Hrs. PP)	93	mg/dl	<140	UV/Hexokinase
Creatinine(serum)	1.1	mg/dl	0.7 - 1.2	Kinetic/Alkaline Picric acid
Uric Acid(serum)	6.3	mg/dl	3.4 - 7.0	Enzymatic Colorometric / Uricase
Lipid Profile				
Total Cholesterol	325	mg/dl	Desirable level : < 200 Borderline high : 200 - 239 High :> 240	Enzymatic Colorometric assay/CHOD-POD
Triglycerides	154	mgs/dl	< 150	Enzymatic Colorometric assay(GPO)
HDL Cholesterol (Direct)	63	mg/dl	35 - 55	Homogeneous enzymatic colometric assay
LDL (Direct)	219	mg/dl	Adult levels Optimal: < 100 Above optimal :100 - 129 Borderline high : 130 - 159 High:160 - 189 Very high :>=190	Homogeneous enzymatic colometric assay
VLDL	43	mgs/dl	< 35	
Total HDL Ratio	5.2		3.5 - 5.5	CALCULATED
Liver Function Tests (LFT)				
Bilirubin Total	0.7	mg/dl	Newborns : 24hours : >= 8.0 48 hours : < 13.0	Colorimetric assay /Diazo



PRASHANTH HOSPITALS

Name : Mr. Satheesh C	UHID : 10218567
Age/Gender : 33 Y 9 M 1 D / Male	
Consultant : DR. Gopaldaswamy G	Encounter No : OP912301284087
Lab No : 100067048	
Sample Requested At : 28/01/2023 08:52:19	
Sample Collected At : 28/01/2023 12:16:23	
Sample Received At : 28/01/2023 13:37:29	
Reported At : 28/01/2023 16:31:52	
Authorized At : 28/01/2023 16:59:38	

BIOCHEMISTRY

Parameter	Result	Units	Biological Reference Range	Methodology
Bilirubin Direct	0.2	mg/dl	84 hours : < 17.0 Children age >=1 month : upto1.0 Adults :upto1.2 0.0 - 0.3	Colorimetric assay /Diazo
Bilirubin Indirect	0.5		0.0 - 0.7	CALCULATED
SGOT (AST)	22	IU/L	upto 40	UV without P5P
SGPT (ALT)	11	IU/L	upto 40	UV/IFCC
GGTP	13	U/L	upto 40	Enzymatic Colorimetric assay/IFCC
Alkaline Phosphatase(serum)	90	U/L	40 - 129	Colorimetric assay/AMP
Total Proteins(serum)	8.0	g/dl	6.6 - 8.7	Colorimetric assay
Albumin(serum)	5.0	g/dl	3.5 - 5.2	Colorimetric assay/BCG
Globulin(serum)	3.0		2.8 - 5.3	CALCULATED
A/G Ratio	1.7		1 - 2	
BUN(Blood Urea Nitrogen)				
Blood Urea	17	mg/dl	17 - 49	Kinetic/Urease
BUN(Blood Urea Nitrogen)	08	mgs/dl	Aug-23	
HbA1c	5.6	%	Non Diabetic : <6.0 Good Control : 6.0 - 7.0 Fair Control : 7.0 - 8.0 Poor Control : >8.0	



PRASHANTH HOSPITALS

Name : Mr. Satheesh C	UHID : 10218567
Age/Gender : 33 Y 9 M 1 D / Male	
Consultant : DR. Gopaldaswamy G	Encounter No : OP912301284087
Lab No : 100067048	
Sample Requested At : 28/01/2023 08:52:19	
Sample Collected At : 28/01/2023 12:16:23	
Sample Received At : 28/01/2023 13:37:29	
Reported At : 28/01/2023 16:31:52	
Authorized At : 28/01/2023 16:59:38	

BIOCHEMISTRY

Parameter	Result	Units	Biological Reference Range	Methodology
-----------	--------	-------	----------------------------	-------------

*** End Of Report ***

Verified By
MANIVASAN.M

Seen By Doctor

Authorized By
DR BALAKRISHNAN R MD
Consultant biochemistry

Patient report

Bio-Rad
 D-10
 S/N: #DJ911420430
 Sample ID:
 Injection date
 Injection #: 51
 Rack #: ---

DATE: 01/28/2023
 TIME: 01:10 PM
 Software version: 4.30-2
 1000670479
 01/28/2023 01:10 PM
 Method: HbA1c
 Rack position: 8

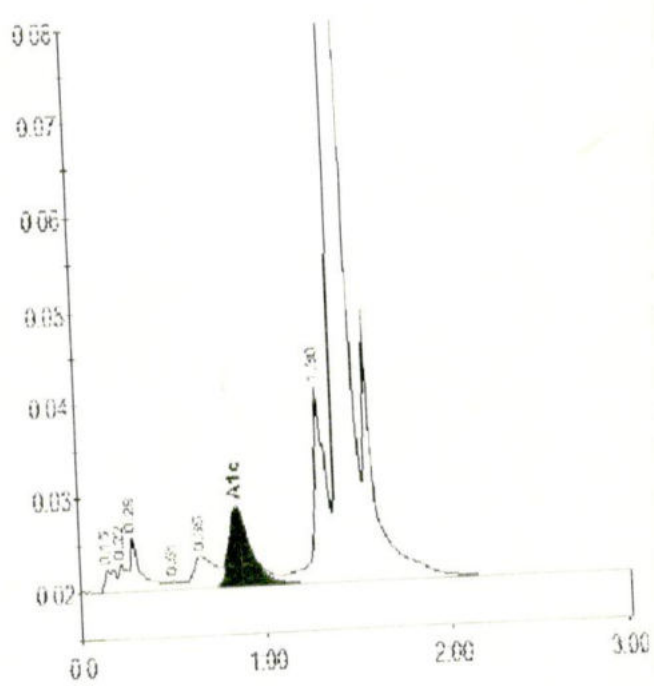

PRINTED IN U.S.A.

BIO-RAD

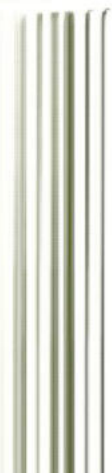

Peak table - ID: 1000670479

Peak	R.time	Height	Area	Area %
Unknown	0.15	2415	9308	0.5
A1a	0.22	2989	9490	0.5
A1b	0.29	5978	22038	1.2
F	0.51	822	4017	0.2
LA1c/CHb-1	0.65	3428	27598	1.6
A1c	0.85	8332	68645	5.6
P3	1.30	20852	97633	5.5
A0	1.41	583575	1526637	86.5





PRASHANTH HOSPITALS

Name : Mr. Satheesh C Age/Gender : 33 Y 9 M 1 D / Male Consultant : DR. Gopalaswamy G Lab No : 7000032561 Sample Requested At : 28/01/2023 08:52:19 Sample Collected At : 28/01/2023 09:54:39 Sample Received At : 28/01/2023 11:25:27 Reported At : 28/01/2023 15:31:20 Authorized At : 28/01/2023 15:32:05	UHID : 10218567  Encounter No : OP912301284087 
---	--

IMMUNOLOGY

Parameter	Results	Units	Biological Reference Range	Methodology
FreeT3	1.19	pg/ml	1.8 - 4.2	ECLIA Method
FreeT4	0.232	ng/dl	0.8 - 2.2	ECLIA Method
TSH	207	uIU/ml	0.4 - 7.0	ECLIA Method

*** End Of Report ***



Verified By
Rajan S

Seen By Doctor

DR BALAKRISHNAN R MD
Consultant biochemistry



PRASHANTH HOSPITALS

Name : Mr. Satheesh C	UHID : 10218567
Age/Gender : 33 Y 9 M 1 D / Male	
Consultant : DR. Gopalaswamy G	Encounter No : OP912301284087
Lab No : 300019244	
Sample Requested At : 28/01/2023 08:52:19	
Sample Collected At : 28/01/2023 12:16:23	
Sample Received At : 28/01/2023 13:37:29	
Reported At : 28/01/2023 16:06:08	
Authorized At : 28/01/2023 16:27:22	

CLINICAL PATHOLOGY

Parameter	Result	Units	Biological Reference Range	Methodology
Urine Glucose (F)	Nil			
Urine Glucose (PP)	Nil			
Urine Routine				
colour	Straw yellow			
pH	6.5			
Sp.Gravity	1.025			
Protein	Nil			
Glucose	Nil			
Leucocytes	Nil			
Nitrite	Nil			
Blood	Nil			
Ketone	Absent			
Bilirubin	Nil			
Urobilinogen	Normal			
Pus Cells	1 - 2 /hpf			
Epithelial cells	0 - 1 /hpf			
RBCs	Nil			
Casts	Nil			
Crystals	Nil			



PRASHANTH HOSPITALS

Name : Mr. Satheesh C
Age/Gender : 33 Y 9 M 1 D / Male
Consultant : DR. Gopalaswamy G
Lab No : 300019244
Sample Requested At : 28/01/2023 08:52:19
Sample Collected At : 28/01/2023 12:16:23
Sample Received At : 28/01/2023 13:37:29
Reported At : 28/01/2023 16:06:08
Authorized At : 28/01/2023 16:27:22

UHID : 10218567



Encounter No : OP912301284087



CLINICAL PATHOLOGY

Parameter	Result	Units	Biological Reference Range	Methodology
-----------	--------	-------	----------------------------	-------------

*** End Of Report ***

Verified By
RAMESH K

Seen By Doctor

Authorized By
MONICA KUMBHAT M
Consultant Pathology



PRASHANTH HOSPITALS

NAME : MR..SATHEESH C UHID : 10218567
OP NO : 912301284087 LAB ID : 9121173955
AGE/SEX : 33 Y/Male Request Date : 28/01/2023 08:52:19
CONSULTANT : . Report Date : 28/01/2023

DEPARTMENT OF CARDIOLOGY

INVESTIGATION : 2D ECHO/TMT

LV MEASUREMENTS

AO	32 mm	IVS d/s	09/10 mm
LA	34 mm	LVPW d/s	07/08 mm
LVID (ED)	50 mm	EF	62 %
LVID (ES)	33 mm	FS	33 %

MORPHOLOGICAL DATA

MITRAL VALVE :

AML : NORMAL
PML : NORMAL
CHORDAE : NORMAL
AORTIC VALVE : NORMAL
TRICUSPID VALVE : NORMAL
PULMONARY VALVE : NORMAL
ATRIA : NORMAL
RIGHT VENTRICLE : NORMAL FUNCTION (TAPSE : 2.1 cm)
THROMBOSIS : NIL
INTER ATRIAL SEPTUM : INTACT
INTER VENTRICULAR SEPTUM : INTACT
AORTA : NORMAL
PULMONARY ARTERY : NORMAL
PERICARDIUM:- : NORMAL

DOPPLER DATA :

NORMAL E/A RATIO AT MITRAL INFLOW
MITRAL VALVE : TRIVIAL MR, E : 79 cm/s A : 41 cm/ s,
S' : 7.6 cm/s, E/E' : 7.9
AORTIC VALVE : NO AR , NO AS, VEL: 103 cm/s
PULMONARY VALVE : NO PR, NO PS, VEL : 76 cm/s
TRICUSPID VALVE : MILD TR / NO PAH / TRPG : 18 mmHg

A Unit of PRASHANTH FERTILITY RESEARCH CENTRE PVT. LTD.

No. 36 & 36A, Velachery Main Road, Velachery, Chennai - 600 042. ☎ +91 93 8099 8099
☎ +91 44 4680 5544 | 2243 9494 📧 info@prashanthhospitals.org 🌐 www.prashanthhospitals.org



PRASHANTH HOSPITALS

IMPRESSION:

- * NO REGIONAL WALL MOTION ABNORMALITY
- * NORMAL LV DIMENSIONS WITH NORMAL LV SYSTOLIC AND DIASTOLIC FUNCTION (LVEF : 62 %)
- * TRICUSPID REGURGITATION (MILD)
- * NO PULMONARY ARTERIAL HYPERTENSION
- * NORMAL RIGHT VENTRICLE FUNCTION (TAPSE: 2.1 cm)
- * NO PERICARDIAL EFFUSION
- * NO EVIDENCE OF CLOT OR VEGETATION

DONE BY :KALPANA.M
ECHO TECHNOLOGIST

DR.K.DHAMODARAN.,MD.,DM.,FNB.,FESC.,FSCAI
Sr. CONSULTANT INTERVENTIONAL CARDIOLOGIST

DR.M.KATHIRESAN.,MD.,DM.,FNB,FESC.,FSCAI
Sr. CONSULTANT INTERVENTIONAL CARDIOLOGIST

DR.SIVAKUMAR.,MD.,DNB.,FNB
Sr. CONSULTANT INTERVENTIONAL CARDIOLOGIST

DR.D.SHANMUGA SUNDARAM,MD.,DNB (Cardio)
Sr. CONSULTANT INTERVENTIONAL CARDIOLOGIST
(DK HEART CARE TEAM)

A Unit of PRASHANTH FERTILITY RESEARCH CENTRE PVT. LTD.

No. 36 & 36A, Velachery Main Road, Velachery, Chennai - 600 042. ☎ +91 93 8099 8099

☎ +91 44 4680 5544 / 2243 9494 ☺ info@prashanthhospitals.org 🌐 www.prashanthhospitals.org



EYE CHECK-UP REPORT

NAME : Mr. Sathreesh.c

DATE : 28/01/23

AGE /SEX : 33/M

UHD NUM : 10218567

Chief complaints : Regular eye check up

Past history : —

Systemic Diseases : —

DISTANCE VISION :

WITH OUT GLASS : 6/9st, N6 6/9st, N6

WITH GLASS : — —

COLOR VISION : NORMAL / ABNORMAL

GLASS PRESCRIPTION :

EYE	SPH	CYL	AXIS	V/A		SPH	CYL	AXIS	V/A
DISTANCE	±	—	100°	6/6		±	—	100°	6/6
ADD	—	—	—	N6		—	—	—	N6

ANTERIOR SEGMENT :
CORNEA & LENS : BE WNL

REMARK : CONTINUE WITH SAME GLASSE

ROUTINE CHECK UP AFTER 6/12 MONTH ✓

FUNDUSCOPY ONCE A YEAR

OPTOMETRIST