

**OMPAL ROHERIA (35 M)**

ID: 793

Date: 25/09/2021 Exec Time : 0 m 0 s Stage Time : 0 m 15 s HR: 96 bpm

Protocol: Bruce

Stage: Supine

Speed: 0 mph

Grade: 0 %

(THR: 166 bpm)

B.P: 120 / 80

ST Level (mm) ST Slope (mV/s)

ST Level (mm) ST Slope (mV/s)

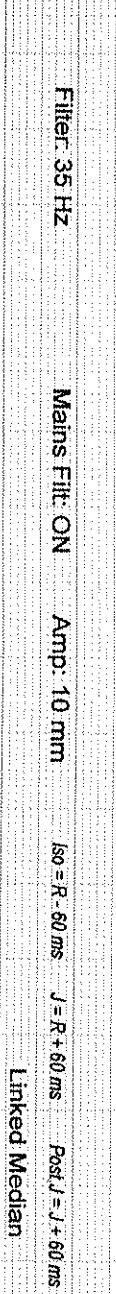
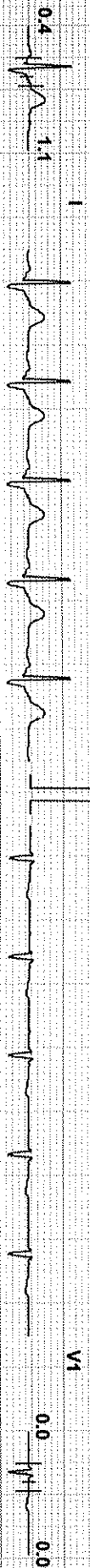

Chart Speed: 25 mm/sec  
Schiller Spandax V 4.51

Filter: 35 Hz

Mains Fil: ON

Amp: 10 mm

ISO = R - 60 ms

J = R + 60 ms

Post J = J + 60 ms  
Linked Median

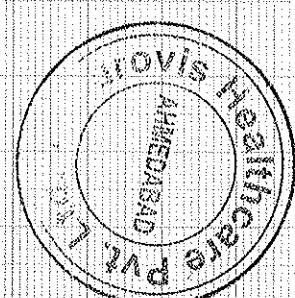

*Qw/Lead*

VS

**Curovis Healthcare Pvt Ltd, Ahmedabad**

**Test Report**

**OMPAL ROHERIA (35 M)**

ID: 793

Date: 25/09/2021 Exec Time : 0 m 0 s Stage Time : 0 m 17 s HR: 96 bpm

Protocol: Bruce

Stage: Standing

Speed: 0 mph

Grade: 0 %

(THR: 166 bpm)

B.P: 120 / 80

ST Level (mm) ST Slope (mV/s)

ST Level (mm) ST Slope (mV/s)

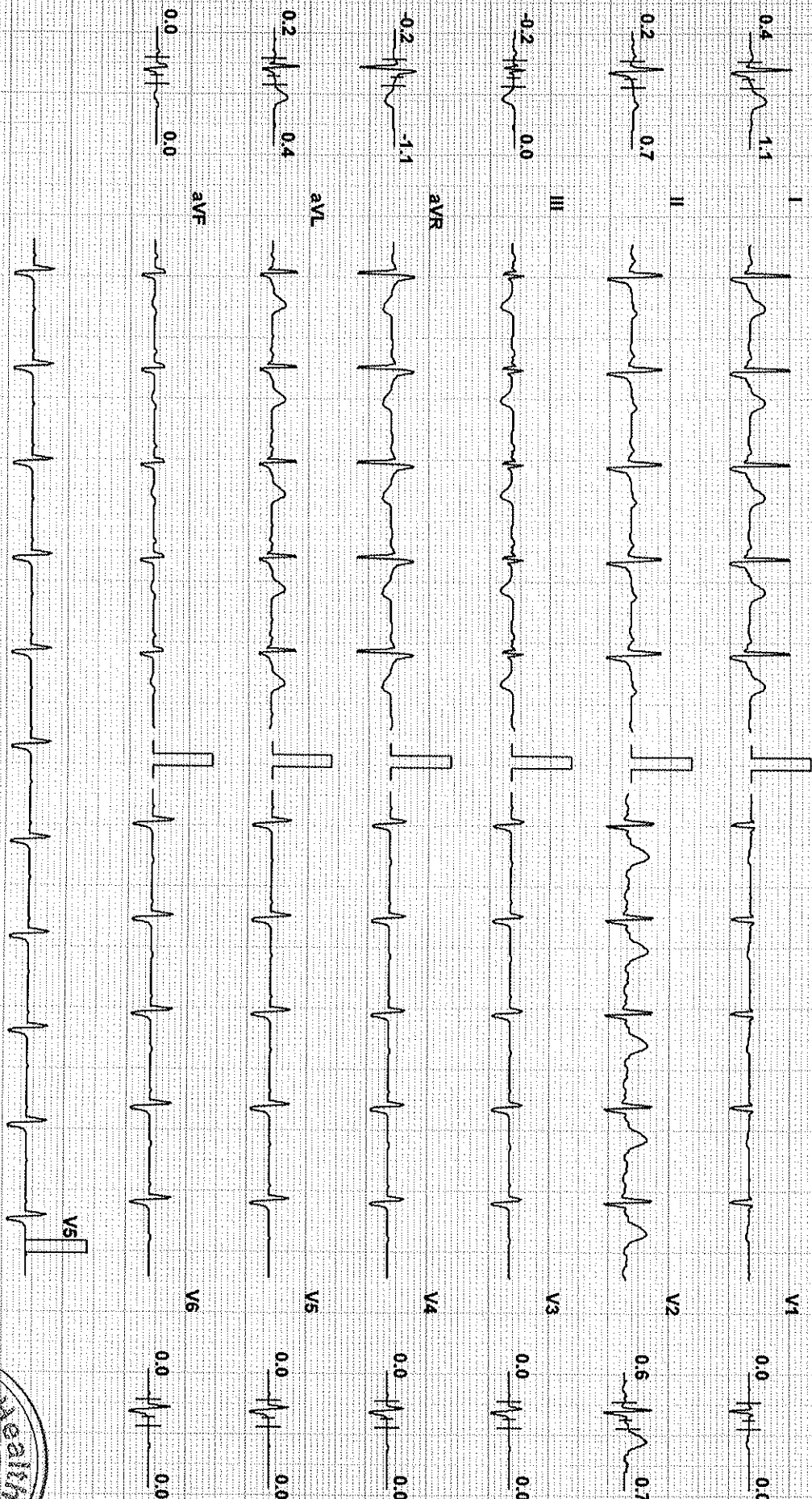

Chart Speed: 25 mm/sec

Filter: 35 Hz

Mains Fil: ON

Amp: 10 mm

iso = R - 60 ms

J = R + 60 ms

Post J = J + 60 ms

Schiller Standard V4.51

Linked Median

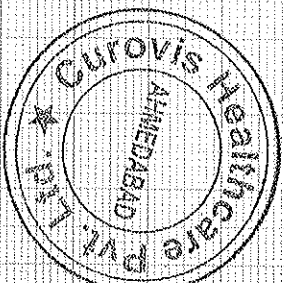

OMPAL ROHERIA (35 M)

ID: 793

Date: 25/09/2021

Exec Time : 0 m 0 s Stage Time : 0 m 17 s HR: 96 bpm

Protocol: Bruce

Stage: Hyperventilation

Speed: 0 mph

Grade: 0 %

(THR: 166 bpm) B.P: 120/80

ST Level (mm) ST Slope (mV/s)

ST Level (mm) ST Slope (mV/s)

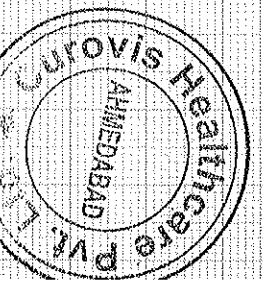
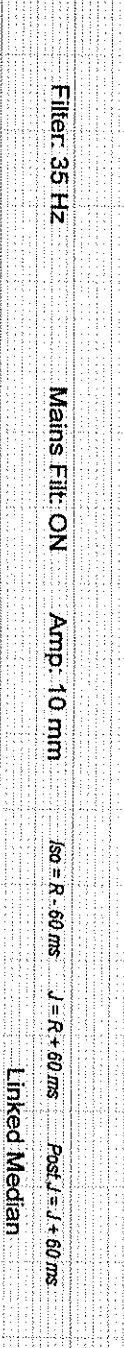
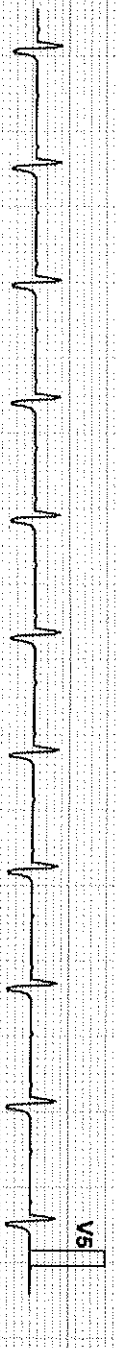

Chart Speed: 25 mm/sec

Filter: 35 Hz

Mains Fil: ON

Amp: 10 mm

Iso = R - 60 ms

J = R + 60 ms

Post J = J + 60 ms

Linked Median

OMPAL ROHERIA (35 M)

ID: 793

Date: 25/09/2021 Exec Time : 2 m 54 s Stage Time : 2 m 54 s HR: 131 bpm

Protocol: Bruce

Stage: 1

Speed: 1.7 mph Grade: 10 % (THR: 166 bpm) B.P.: 126 / 86

ST Level (mm) ST Slope (mV/s)

ST Level (mm) ST Slope (mV/s)

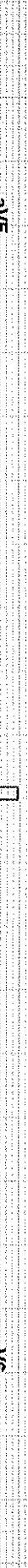
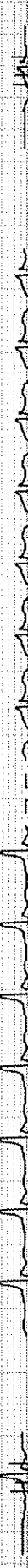
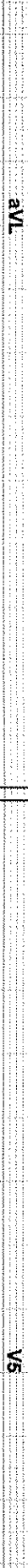
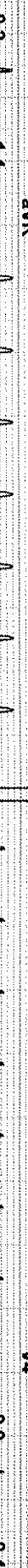
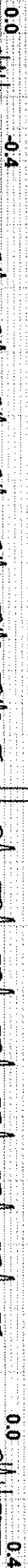
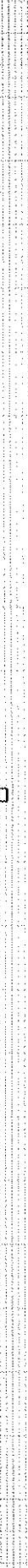
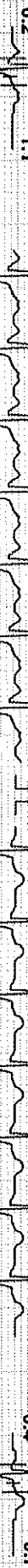
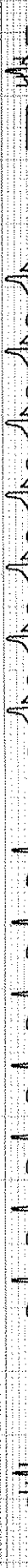
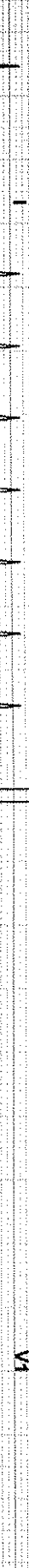
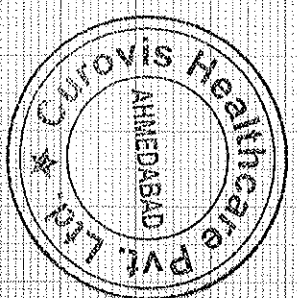

Chart Speed: 25 mm/sec Filter: 35 Hz Mains Fil: ON Amp: 10 mm Iso = R - 60 ms J = R + 60 ms Post J = J + 60 ms  
Schiller Standard V 4 51 Linked Median



OMPAL ROHERIA (35 M)

ID: 793

Date: 25/09/2021 Exec Time : 5 m 54 s Stage Time : 2 m 54 s HR: 144 bpm

Protocol: Bruce

Stage: 2

Speed: 2.5 mph Grade: 12 % (THR: 166 bpm)

B.P: 134 / 94

ST Level (mm) ST Slope (mV/s)

ST Level (mm) ST Slope (mV/s)

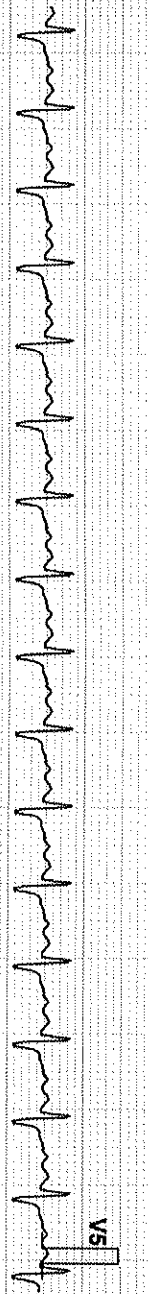
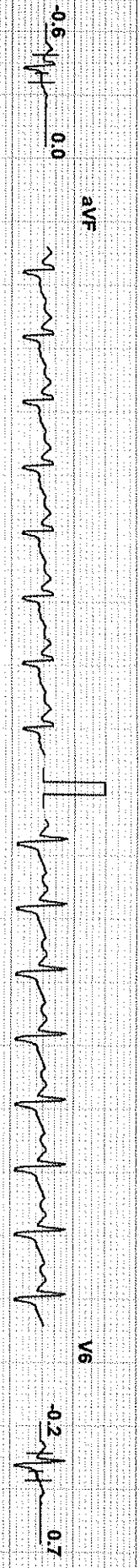
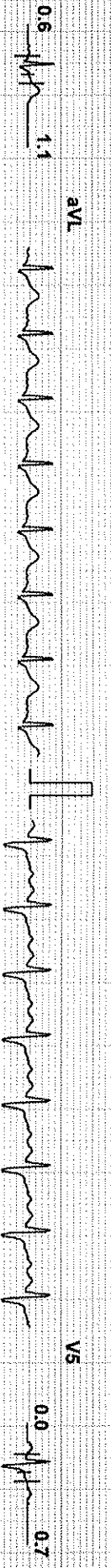
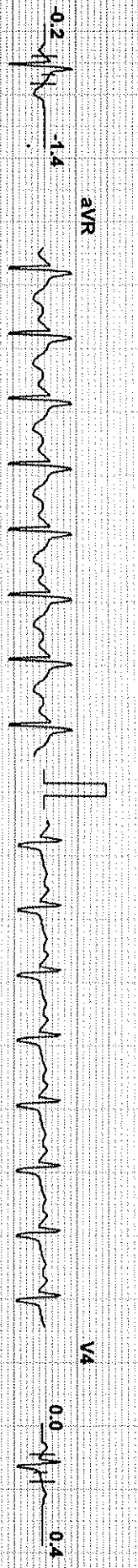
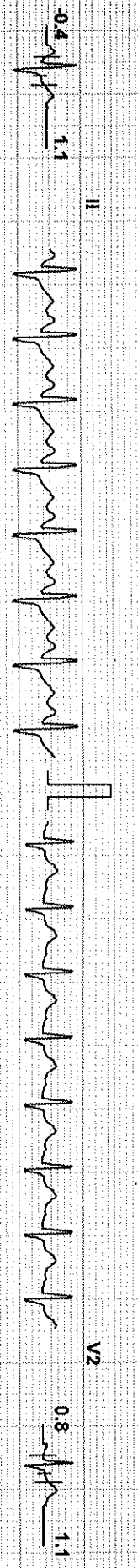
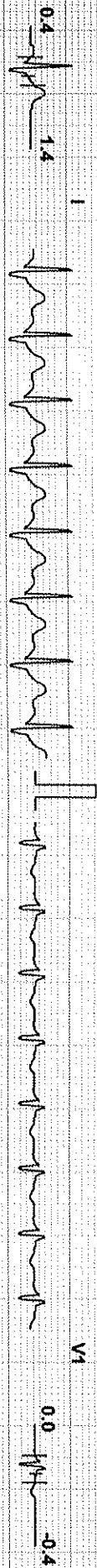

Chart Speed: 25 mm/sec  
Schiller Standard V 4.51

Filter: 35 Hz

Mains Filt: ON

Amp: 10 mm

ISO = R - 60 ms

J = R + 60 ms

Post J = J + 60 ms

Linked Median

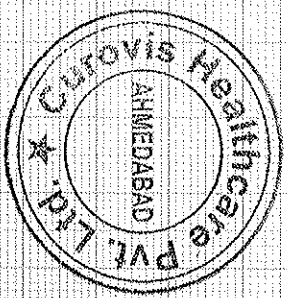

**OMPAL ROHERIA (35 M)**

ID: 793

Date: 25/09/2021 Exec Time : 7 m 54 s Stage Time : 1 m 54 s HR: 167 bpm

Protocol: Bruce

Stage: Peak Ex

Speed: 3.4 mph

Grade: 14 %

(THR: 166 bpm)

B.P: 142 / 102

ST Level (mm) ST Slope (mV/s)

ST Level (mm) ST Slope (mV/s)

I

V1



II

V2

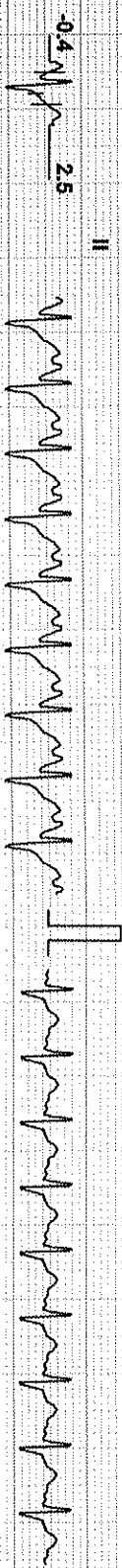

III

V3

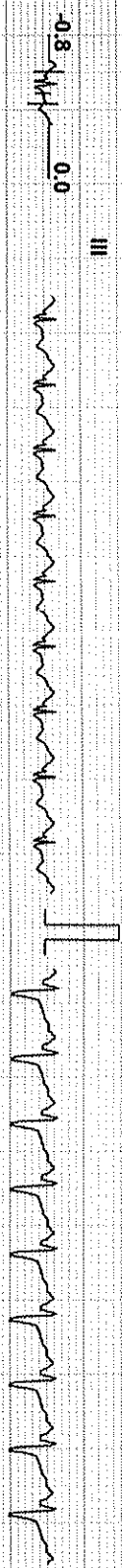

aVR

V4



aVL

V5



aVF

V6



V5

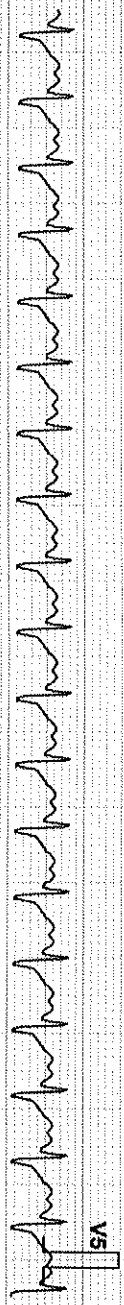

Chart Speed: 25 mm/sec  
Schiller Standard V4.51

Filter: 35 Hz

Mains Fil: ON

Amp: 10 mm

iso = R - 60 ms

J = R + 60 ms

Post J = J + 60 ms

Linked Median

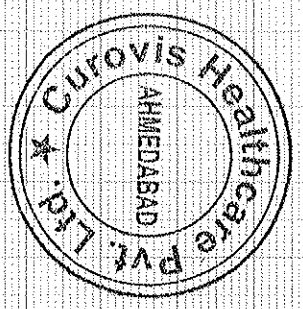

OMPAL ROHERIA (35 M)

ID: 793

Date: 25/09/2021

Exec Time : 8 m 0 s Stage Time : 0 m 54 s HR: 131 bpm

Protocol: Bruce

Stage: Recovery(1)

Speed: 1 mph

Grade: 0%

(THR: 166 bpm)

B.P: 138 / 98

ST Level (mm) ST Slope (mV/s)

ST Level (mm) ST Slope (mV/s)

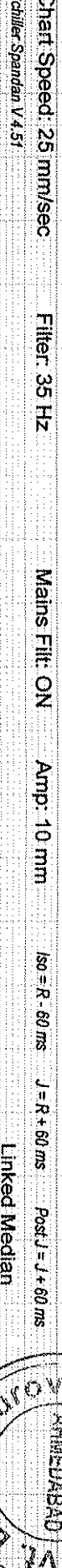
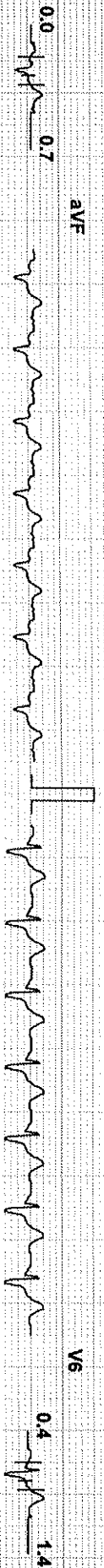
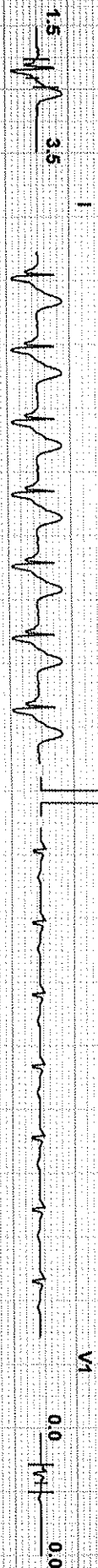

Chart Speed: 25 mm/sec

Filter: 35 Hz

Mains Fil: ON

Amp: 10 mm

Iso = R - 60 ms

J = R + 60 ms

Post J = J + 60 ms

Linked Median

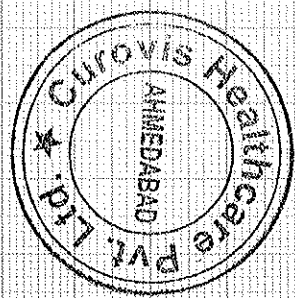

VS

**OMPAL ROHERIA (35 M)**

ID: 793

Date: 25/09/2021 Exec Time : 8 m 0 s

Stage Time : 0 m 54 s HR: 126 bpm

Protocol: Bruce

Stage: Recovery(2)

Speed: 0 mph

Grade: 0 %

(THR: 166 bpm)

B.P: 130 / 90

ST Level (mm)      ST Slope (mV/s)

ST Level (mm)      ST Slope (mV/s)

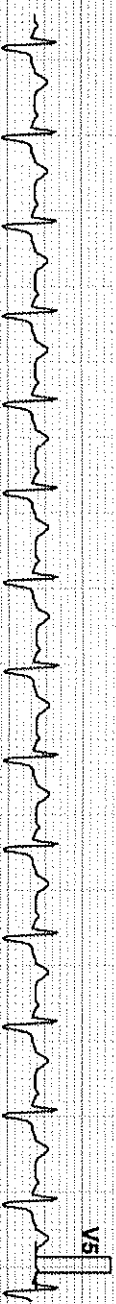
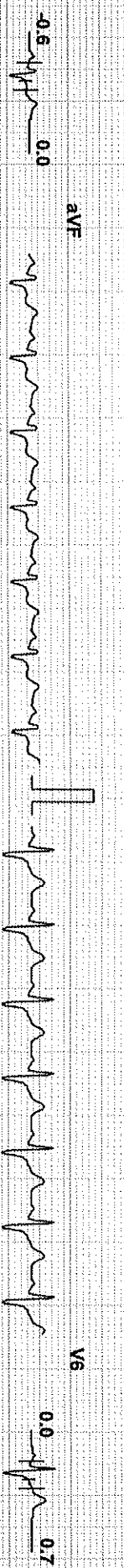
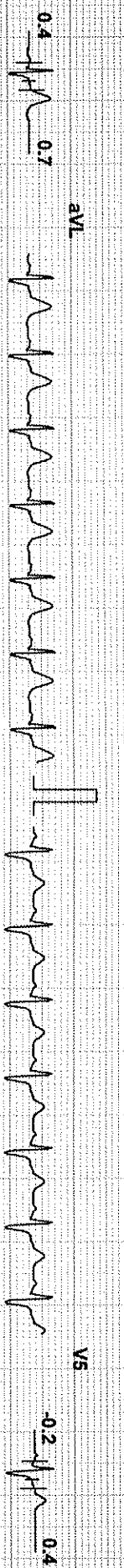
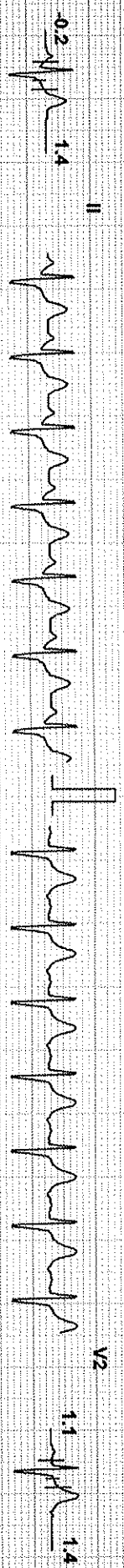
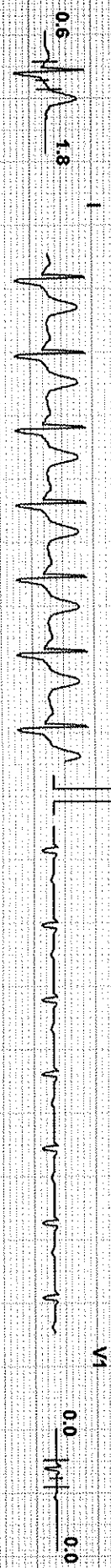

Chart Speed: 25 mm/sec

Filter: 35 Hz

Mains Fil: ON

Amp: 10 mm

ISO = R - 60 ms

J = R + 80 ms

Post J = J + 60 ms

Linked Median

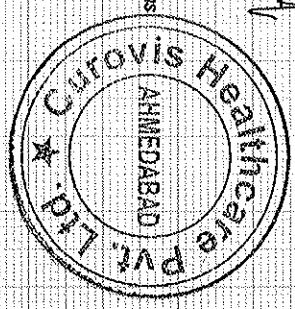



OMPAL ROHERIA (35 M)

ID: 793

Date: 25/09/2021 Exec Time : 8 m 0 s Stage Time : 0 m 9 s

HR: 125 bpm

Protocol: Bruce

Stage: Recovery(3)

Speed: 0 mph

Grade: 0 %

(THR: 166 bpm)

B.P: 124 / 84

ST Level (mm) ST Slope (mV/s)

ST Level (mm) ST Slope (mV/s)

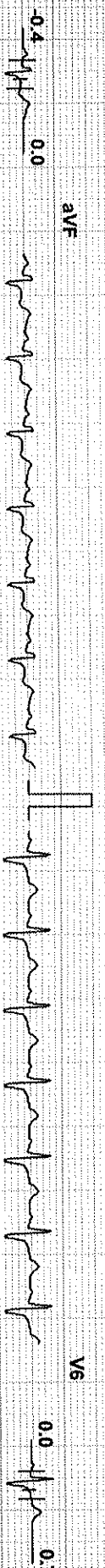

Chart Speed: 25 mm/sec  
Schiller Spandan V4.5f

Filter: 35 Hz

Mains Fil: ON

Amp: 10 mm

ISO = R - 60 ms

J = R + 60 ms

Post J = J + 60 ms

Linked Median

*Ompal*

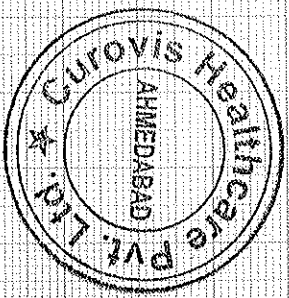

## Curovis Healthcare Pvt Ltd, Ahmedabad

**Patient Details**                      Date: 25/09/2021                      Time: 2:47:00 PM  
**Name: OMPAL ROHERIA ID: 793**  
**Age: 35 y**                      **Sex: M**                      **Height: 167 cms.**                      **Weight: 77 Kg.**  
**Clinical History:**

**Medications:**

### Test Details

**Protocol: Bruce**                      **Pr.MHR: 185 bpm**                      **THR: 166 (90 % of Pr.MHR) bpm**  
**Total Exec. Time: 8 m 0 s**                      **Max. HR: 167 (90% of Pr.MHR) bpm**                      **Max. Mets: 10.20**  
**Max. BP: 142 / 102 mmHg**                      **Max. BP x HR: 23714 mmHg/min**                      **Min. BP x HR: 7440 mmHg/min**  
**Test Termination Criteria: Target HR attained**

### Protocol Details

Stage Name	Stage Time (min : sec)	Mets	Speed (mph)	Grade (%)	Heart Rate (bpm)	Max. BP (mm/Hg)	Max. ST Level (mm)	Max. ST Slope (mV/s)
Supine	0 : 21	1.0	0	0	93	120 / 80	-0.42 aVR	1.06
Standing	0 : 2	1.0	0	0	93	120 / 80	-0.21 III	1.06
Hyperventilation	0 : 0	1.0	0	0	97	120 / 80	-0.42 aVR	1.06
1	3 : 0	4.6	1.7	10	131	126 / 86	-0.42 III	1.77
2	3 : 0	7.0	2.5	12	144	134 / 94	-0.64 III	2.12
Peak Ex	2 : 0	10.2	3.4	14	167	142 / 102	-1.49 III	2.48
Recovery(1)	1 : 0	1.8	1	0	131	138 / 98	-1.27 III	3.54
Recovery(2)	1 : 0	1.0	0	0	126	130 / 90	-1.27 aVR	3.54
Recovery(3)	0 : 15	1.0	0	0	126	124 / 84	-0.64 III	2.12

### Interpretation

The patient exercised according to the Bruce protocol for 8 m 0 s achieving a work level of Max. METS : 10.20. Resting heart rate initially 93 bpm, rose to a max. heart rate of 167 ( 90% of Pr.MHR ) bpm. Resting blood Pressure 120 / 80 mmHg, rose to a maximum blood pressure of 142 / 102 mmHg.

Negative Stress Test

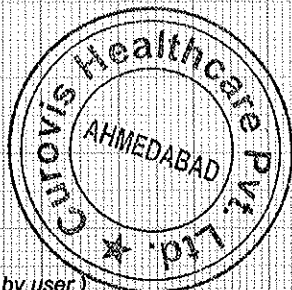

**Dr. Jinen M. Shah**  
 DNB (Medicine) FCCS (USA)  
 Reg. No.: G-20693

Ref. Doctor: -----  
 ( Summary Report edited by user )

Doctor: -----  
 (c) Schiller Healthcare India Pvt. Ltd. V 4.51