

Name: _____
yrs _____ cm _____ Kg BP _____

Poojika Jadia
85 years.

[Signature]

[Signature]

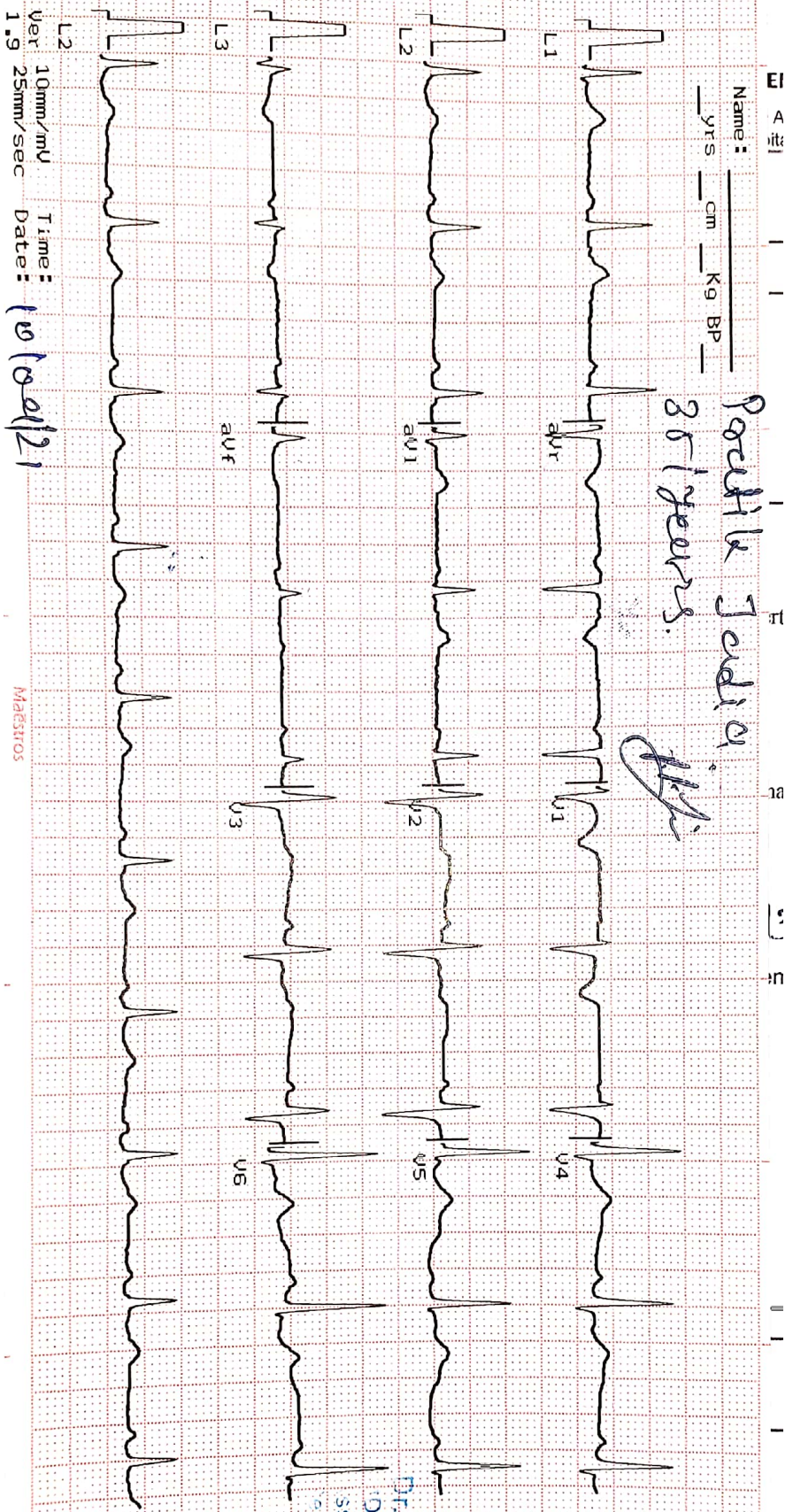

Heart Rate : 69 bpm

INTERVAL (ms)
PR: 137 QRS: 50

QT: 525 QTc: 569

ST: 182

AXIS (deg)
P : 19 QRS: 12

Dr. Krishan P. Vaidya
G.PGDCC
Associate Consultant-Cardiology
Reg. No. G-50510

L1
L2
L3
aVR
aVL
aVF
V1
V2
V3
V4
V5
V6
Ver 1.9
10mm/mV
25mm/sec
Time
Date: 10/08/21

Magstros

Magstros





SHREEJI Multispeciality Hospital

Inspiring better health...

SHREEJI OCCUPATIONAL CENTRE SHREEJI PATHOLOGY LABORATORY

112F, Tower-A, Senate Square, Opp. Gangotri Apartment, Vuda Char rasta, Gotri, Vadodara-390021.
M. : 9157022510, Email : shreejihospital19@yahoo.com, smh31082015@gmail.com

NAME <u>Pratik P. Jadhav</u>	DATE <u>10/01/2021.</u>
	SR. NO. <u>Male</u> SEX. <u>35</u> AGE <u>171 cm.</u> HEIGHT <u>89 kg</u> WEIGHT

HISTORY

Present History : No
 Past Illness History : NAD Diabetes/Hypertension/Tuberculosis/Asthma/Epilepsy No
 Past Occupational History : NAD
 Family History : No
 Personal History : No
 Addiction : No Tobacco/Gutkha/Smoking/Alcohol No

GENERAL EXAMINATION

T.P.R. : 114/26 B.P. : 130/86 mm Hg :
 Pallor/Icterus/Cyanosis/Varicosity/Lymph Nodes/Thyroid/Oedema/NVE/Other : NAD

SYSTEMIC EXAMINATION

R.S. : NAD
 C.V.S. : NAD
 C.N.S. : NAD
 A.S. : NAD
 Musculo-skelet System : Normal.

E.N.T. Ex. <u>NAD</u>	ACUITY OF VISION			RT EYE	LT EYE
Dental Ex. <u>NAD</u>	Without Glass	DISTANT	6/	6/	6/
Skin Ex. <u>NAD</u>		Near	6/	6/	6/
Psychic Ex. <u>NAD.</u>	With Glass	DISTANT	6/ 6	6/ 6	6/ 6
		Near	6/ 6	6/ 6	6/ 6
COLOUR BLINDNESS					

REMARK No
 ADVICE Nil
 The Worker is FIT/UNFIT for the assigned job.

Dr. Krish P. Vaidya
 MD, PGDCC
 Associate Consultant-Cardiology
 Reg.No.G-50510



DR. KRISH VAIDYA
 MD G-50510, CIH



बैंक ऑफ़ बड़ौदा
Bank of Baroda

नाम प्रतिक पंकजभाई जाडीया
Name Pratik Pankajbhai Jadia

कर्मचारी कूट क्र.

E.C. No. 168394

जारीकर्ता प्राधिकारी
Issuing Authority



धारक के हस्ताक्षर
Signature of Holder





ભારતીય વિશિષ્ટ ઓળખાણ પ્રાધિકરણ

ભારત સરકાર

Unique Identification Authority of India

Government of India

નોંધણીની ઓળખ / Enrollment No.: 1444/14704/00325

To

પ્રતીક પંકજ જડિયા

Pratik Pankaj Jadyia

S/O: Jadyia Pankaj

F 67 Shuklanagar Society

Near Prabhal Colony Waghodia Road

Vadodara

Ajwa Road

Padra Vadodara

Gujarat 390019

8758423303

29/05/2015

72033298



MD720332981FH



તમારો આધાર નંબર / Your Aadhaar No. :

9439 4272 9162

મારો આધાર, મારી ઓળખ



ભારત સરકાર

Government of India



પ્રતીક પંકજ જડિયા

Pratik Pankaj Jadyia

જન્મ તારીખ / DOB : 04/01/1986

પુરૂષ / Male



9439 4272 9162

મારો આધાર, મારી ઓળખ



Pratik Pankaj Jadyia

Dr. Kish P. Vaidya
MD, PGDCC
Associate Consultant-Cardiology
Reg.No.G-50510

Y 632
35 Yrs/ M
PRATIK JADIA
Kg / Ht- cms
Ref. No.:

Date: 10/09/2021
Time: 10:21 AM
Ref By: Dr Yogesh Patel
Protocol: M. Bruce

History:

Medication:

Stage	Sig Time min:sec	Speed kmh	Grade %	METS	HR bpm	BP mmHg	RPP	PVCs
Pre Ex				1	75	120/80	90	
Standing				1	75	120/80	90	
Hyp Vent				1	76	120/80	91	
Supine				1	77	120/80	92	
S1	03:00			1	89	120/80	107	
S2	03:00	2.7	05.0	4.2	99	130/90	129	
S3	03:00	2.7	10.0	4.8	123	130/90	160	26
S4	03:00	4.0	12.0	6.9	144	140/100	202	50
Peak Ex	01:12	5.4	14.0	9.5	156	140/100	218	51
Post Ex 1	02:00			1	106	130/90	138	72
Post Ex 2	00:30			1	111	120/80	133	85
Finish				1	108	120/80	130	94

Findings: Exercise Time : 13:12 mins

Max HR attained : 156 bpm 84 % of Target 185 bpm

Max BP : 140/100mmHg

Max Workload attained : 9.5 METs (Good Effort Tolerance)

Reason for Test Termination: Patient Completed Test

No significant ST segment changes noted during exercise or recovery stages.
No Angina / Arrhythmia / S3 / Murmur
Final Impression : Test is negative for inducible ischaemia.



Dr Krish Vaidya
Reg No- 501055

Dr. Krishna P. Vaidya
MD, PGDCC
Associate Consultant-Cardiology
Reg. No. G-50510

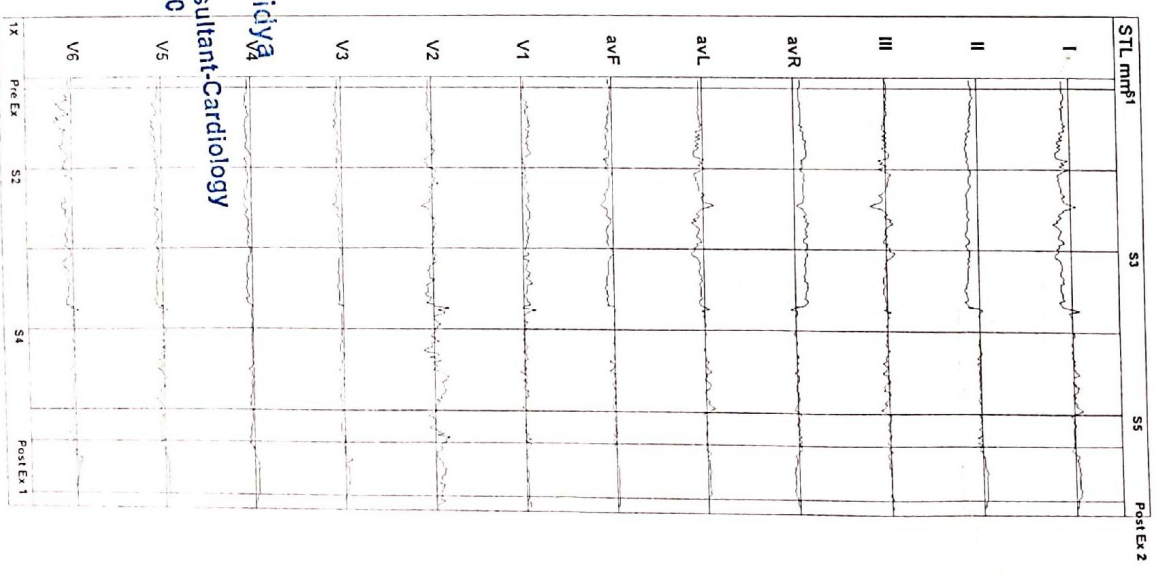

Summary



iCure Heart Care

402, Epsilon Tower, Race Course Road, Vadodara

Y 632
35 Yrs/ M
Date: 10/09/2021 Time: 10:24 AM

PRATIK JADIA
Kg/ Ht. cms RefNo.:
Speed: — kmh Hr: 75 Target Hr: 40 % of 185 Filter: 0.1 - 100 Hz Gain: 10 mm/mV
Grade: — % Mets: 1 Ex Time: — min:sec BLC: On Sweep: 25 mm/S
Protocol: M. Bruce BP: 120/80 mmHg Curr Time: 00:08 Notch On Median Sweep: 25 mm/S

Linked Medians
Pre Ex

Post J: 79 ms

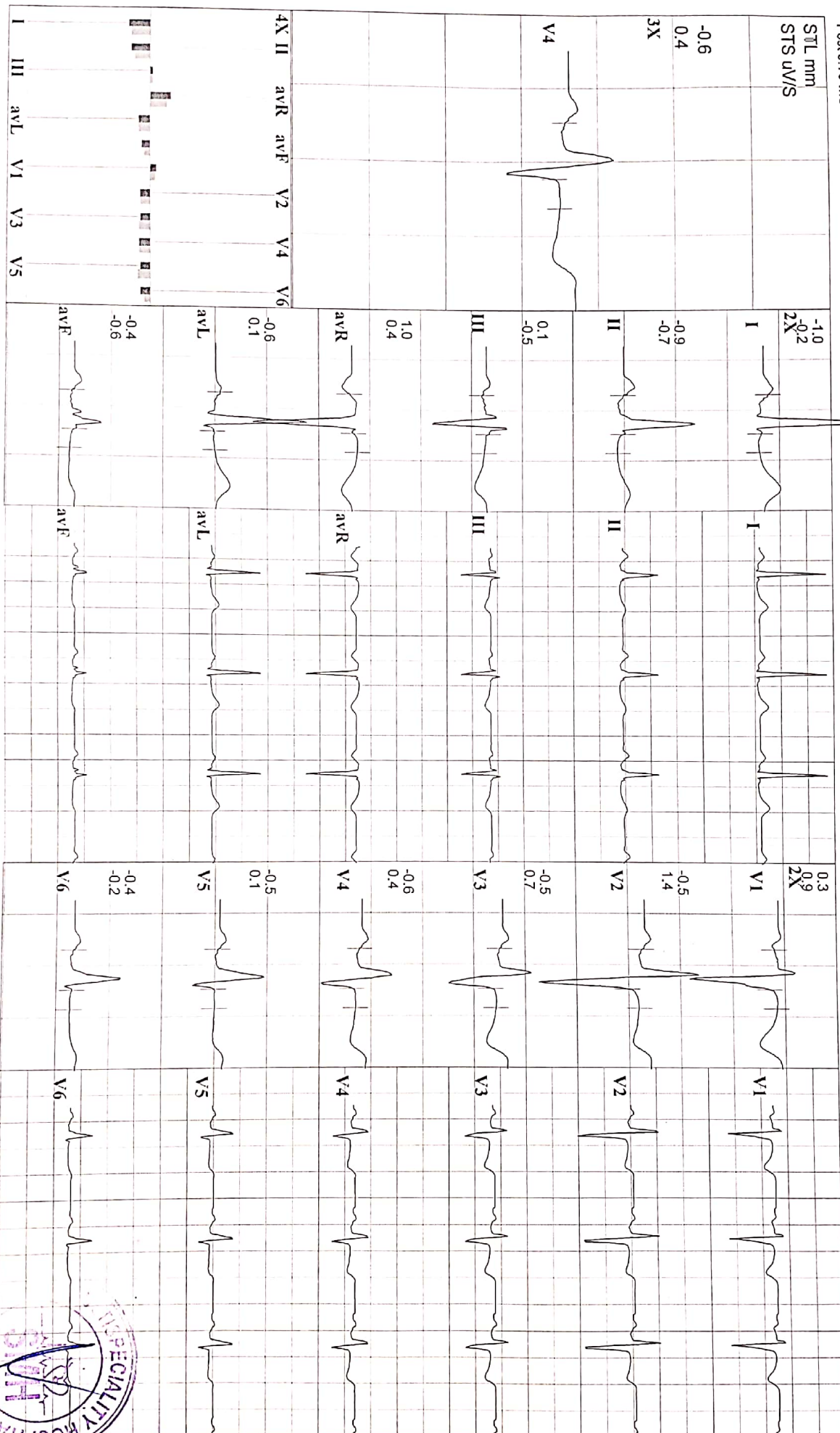

Y 632 PRATIK JADIA
35 Yrs/ M Kg/ Ht- cms Ref.No.:
Date: 10/09/2021 Time: 10:21 AM
Post J: 78 ms

Speed: — kmh Hr: 89 Target Hr: 48 % of 185 Filter: 0.1 - 100 Hz Gain: 10 mm/mV
Grade: — % Mts: 1 Ex Time: 03:00 BLC: On Sweep: 25 mm/s
Protocol: M. Bruce BP: 120/80 mmHg Curr Time: 03:14 Notch on Median Sweep: 25 mm/s

Linked Medians
S1

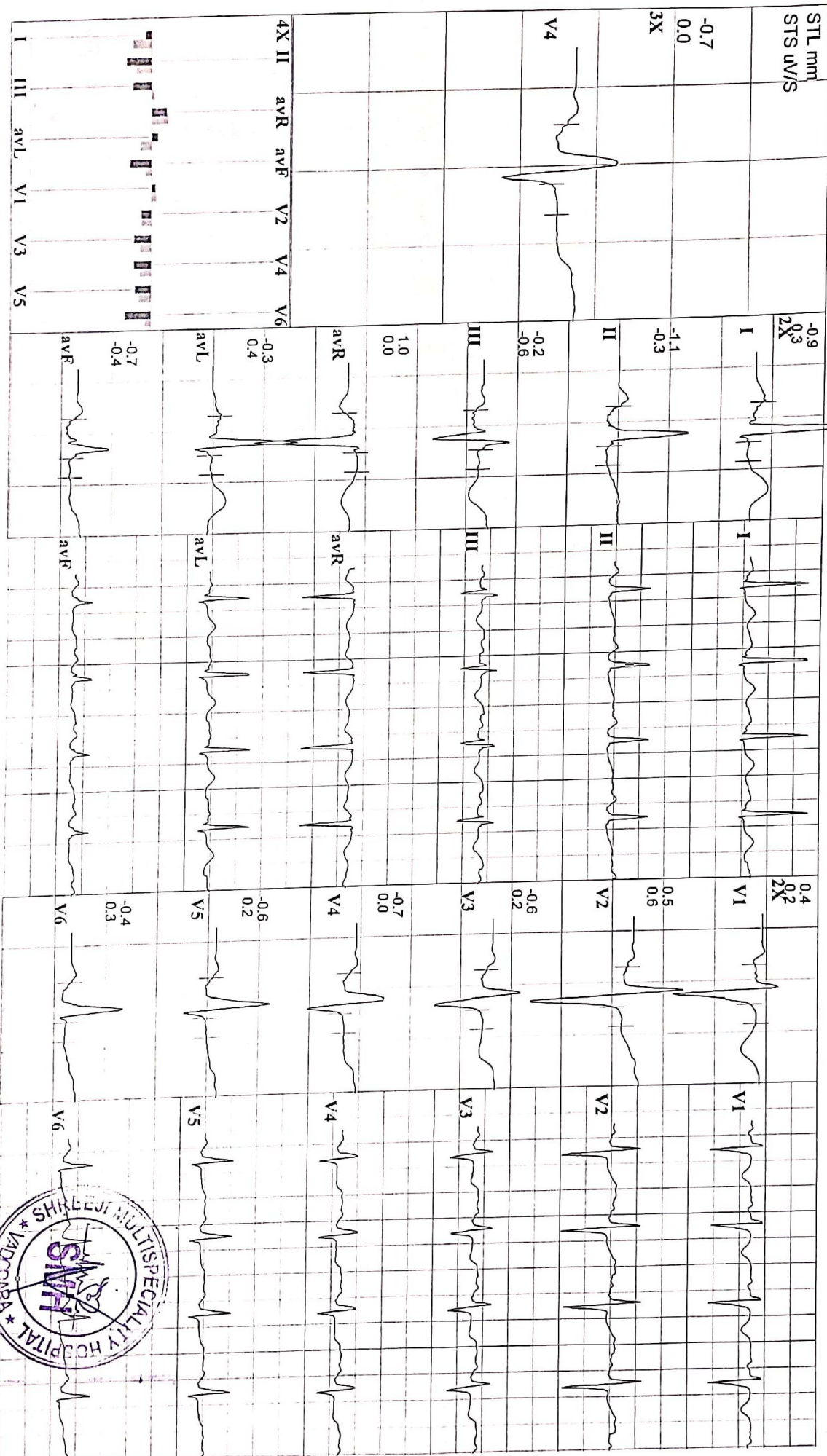



Y 632 **PRATIK JADIA**
35 Yrs/ M Kg / Ht- cms Ref.No.:
Date: 10/09/2021 Time: 10:21 AM
Post J: 79 mS

Speed: — kmh Hr: 77 Target Hr: 41 % of 185 Filter: 0.1 - 100 Hz Gain: 10 mm/mV
Grade: — % Mels: 1 Ex Time: — min:sec BLC: On Sweep: 25 mm/s
Protocol: M. Bruce BP: 120/80 mmHg Curr Time: 00:14 NotchOn Median Sweep: 25 mm/s

Linked Medians
Pre Ex
Supine

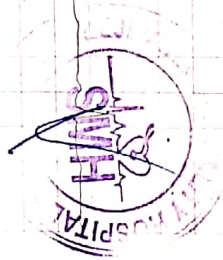
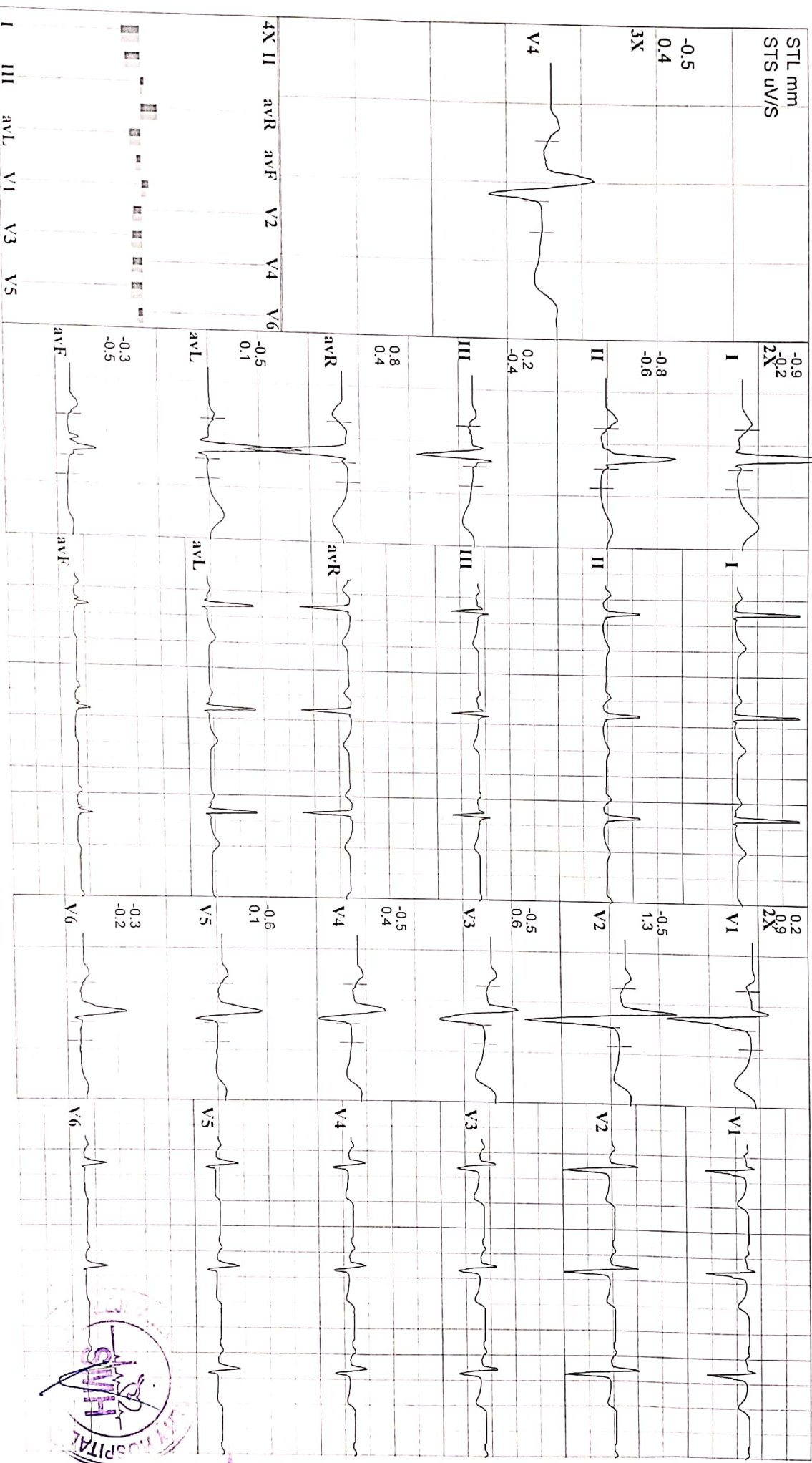

Y 632 **PRATIK JADIA**
35 Yrs/ M Kg / Ht- cms Ref.No.:
Date: 10/09/2021 Time: 10:21 AM
Post J: 73 ms

Speed: 2.7 kmh Hr: 99 Target Hr: 53 % of 485 Filter: 0.1 - 100 Hz Gain: 10 mm/mV
Grade: 5 % Mets: 4.2 Ex Time: 06:00 BLC: On Sweep: 25 mm/s
Protocol: M. Bruce BP: 130/90 mmHg Cur Time: 06:14 NotchOn Median Sweep: 25 mm/s

Linked Medians
S2

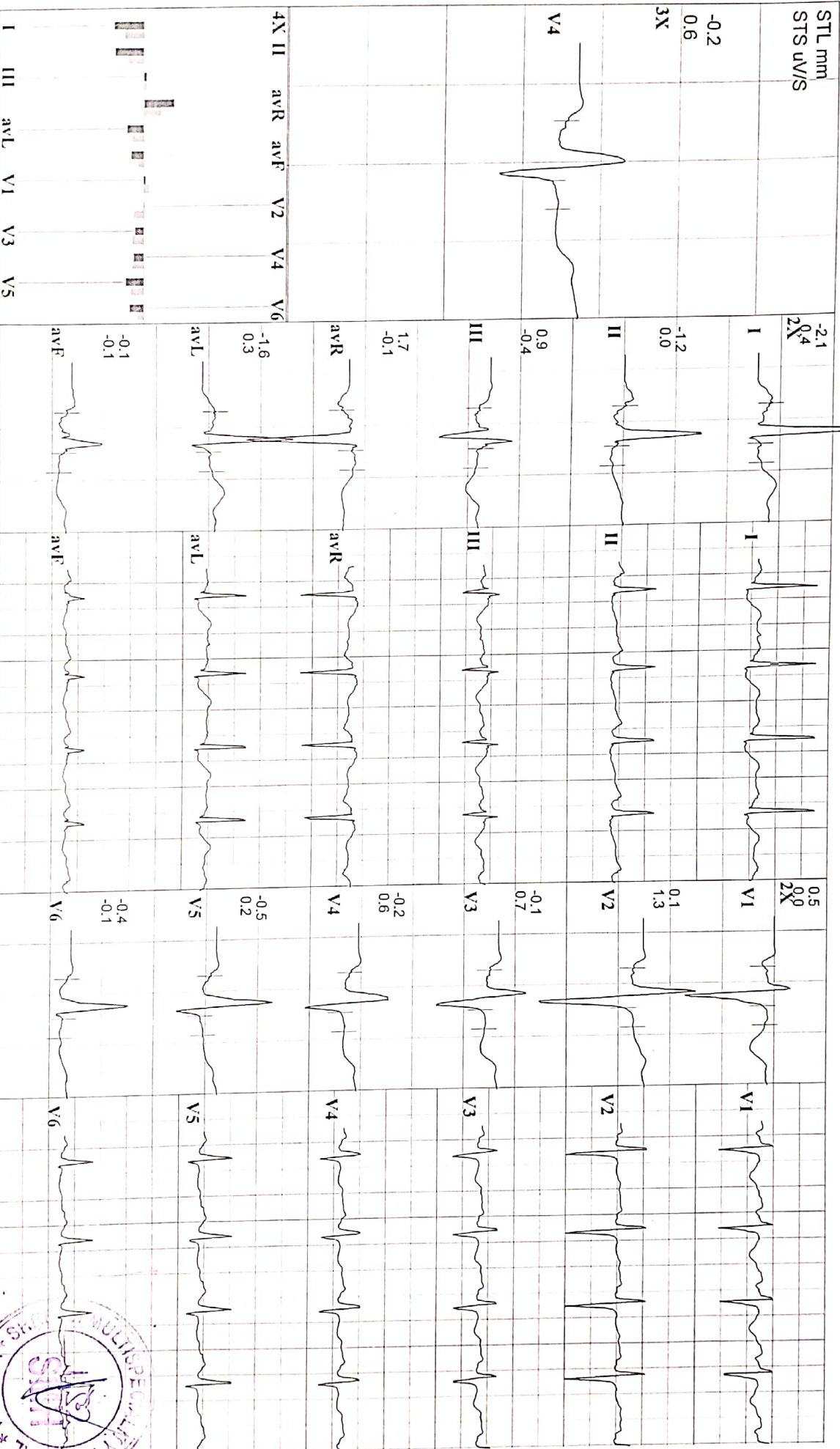



iCure Heart Care

402, Epsilon Tower, Race Course Road, Vadodara

Y 632 PRATIK JADIA
 35 Yrs/ M Kg / Ht cms Ref.No:
 Date: 10/09/2021 Time: 10:21 AM
 Post J: 78 ms

Speed: — kmh Hr: 77 Target Hr: 41 % of 185 Filler: 0.1 - 100 Hz Gain: 10 mm/mV
 Grade: — % Mets: 1 Ex Time: — min:sec BLC: On Sweep: 25 mm/s
 Protocol: M. Bruce BP: 120/80 mmHg Cur Time: 00:11 Notch On Median Sweep: 25 mm/s

Linked Medians
 Pre Ex
 Hyp Vent

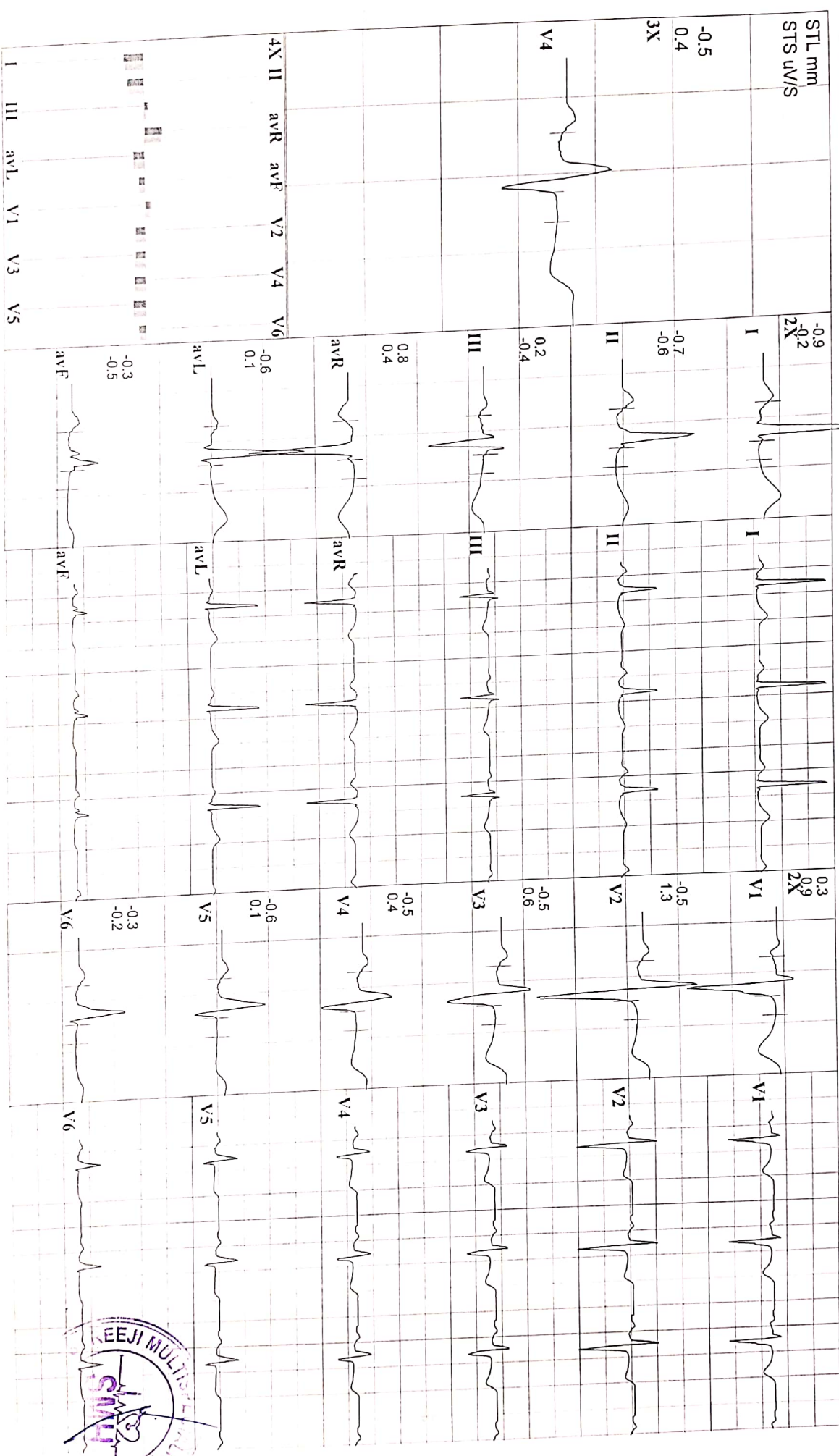

Y 632 PRATIK JADIA
35 Yrs/ M Kg / Ht- cms Ref.No.:
Date: 10/09/2021 Time: 10:21 AM

Speed: 2.7 kmh Hr: 123 Target Hr: 66 % of 185 Filter: 0.1 - 100 Hz Gain: 10 mm/mV
Grade: 10 % Meis: 4.8 Ex Time: 09:00 BLC: On Sweep: 25 mm/s
Protocol: M. Bruce BP: 130/90 mmHg Curr Time: 09:14 NotchOn Median Sweep 25 mm/s

Linked Medians
S3

Post J: 71 ms

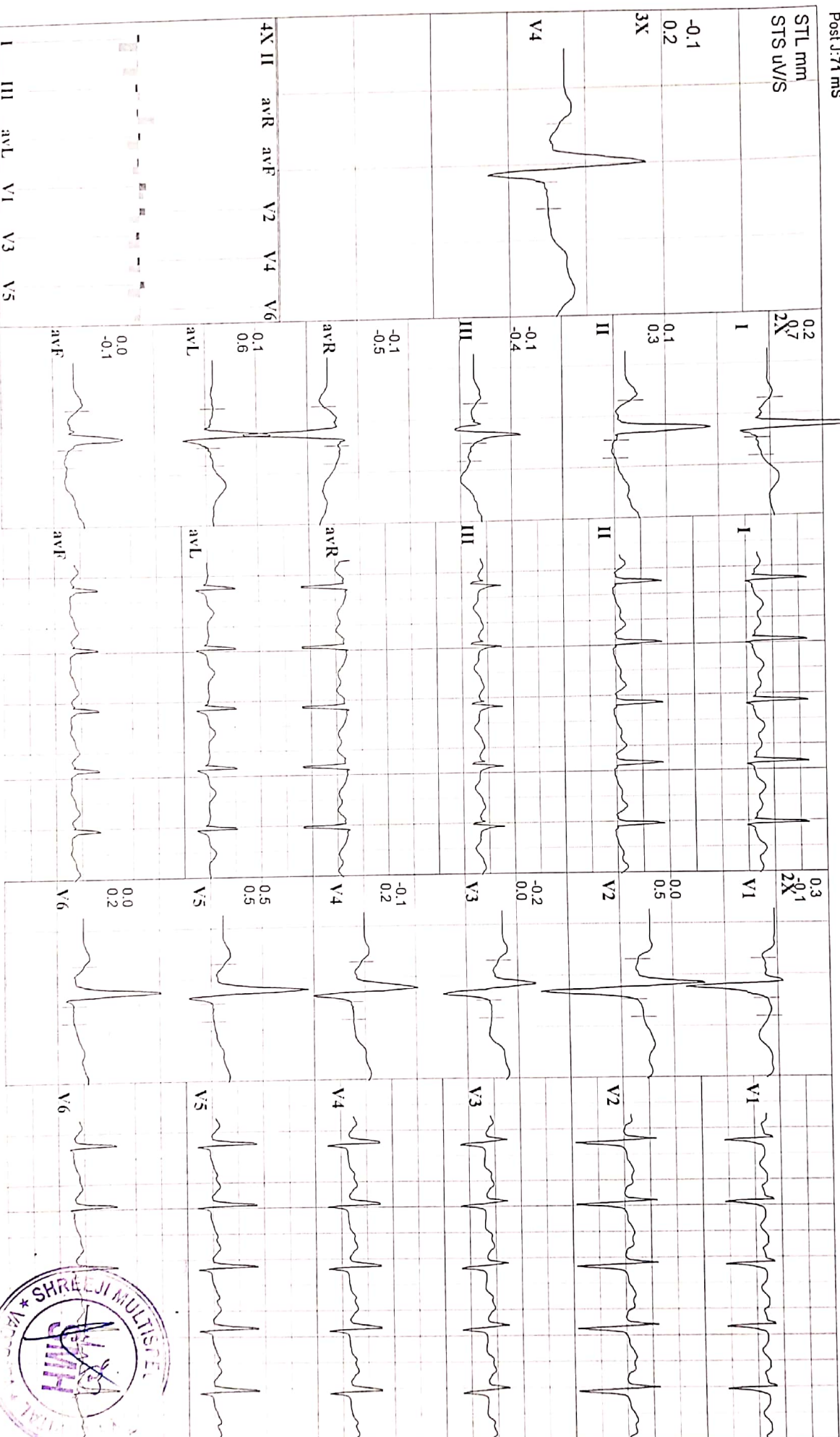

Y 632
35 Yrs/ M
Date: 10/09/2021 Time: 10:21 AM
Post J: 69 mS

PRATIK JADIA
Kg / Ht- cms Ref.No.:
Speed: — kmh Hr: 74 Target Hr: 40 % of 185 Filter: 0.1 - 100 Hz Gain: 10 mm/mV
Grade: — % Mets: 1 Ex Time: — min:sec BLC: On Sweep: 25 mm/s
Protocol: M. Bruce BP: 120/80 mmHg Curr Time: 00:08 NotchOn Median Sweep: 25 mm/s

Linked Medians
Pre Ex
Standing

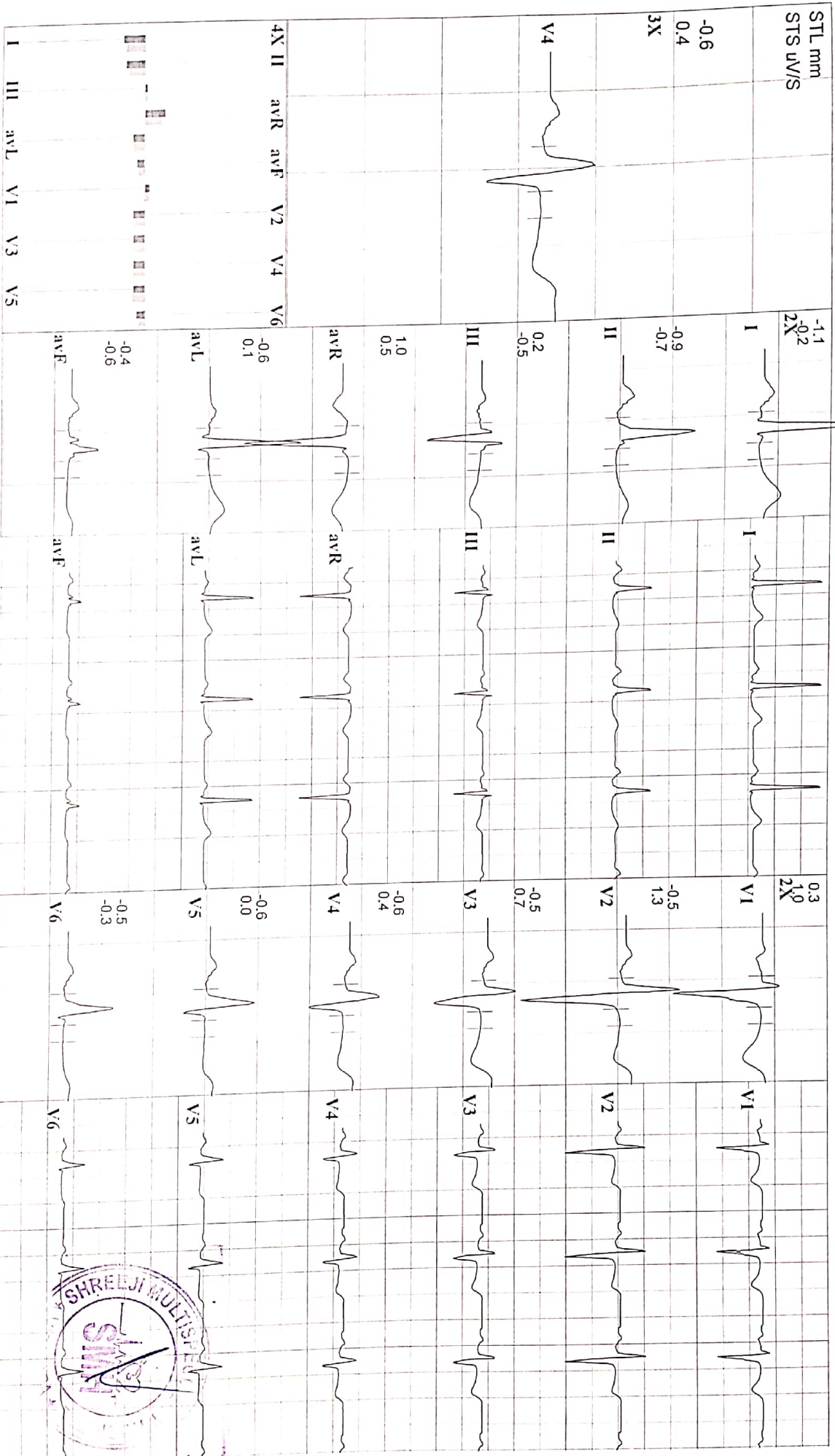



iCure Heart Care

402, Epsilon Tower, Race Course Road, Vadodara

TrueST 3.00

Y 632 PRATIK JADIA
35 Yrs/M Kg / Ht- cms Ref.No.:
Date: 10/09/2021 Time: 10:21 AM

Speed: 5.4 kmh Hr: 156 Target Hr: 84% of 185 Filter: 0.1 - 100 Hz Gain: 10 mm/mV
Grade: 14% Mets: 9.5 Ex Time: 13:12 BLC: On Sweep: 25 mm/s
Protocol: M. Bruce BP: 140/100 mmHg Cur Time: 13:26 NotchOn Median Sweep: 25 mm/s

Linked Medians
Peak Ex

Post J: 60 mS

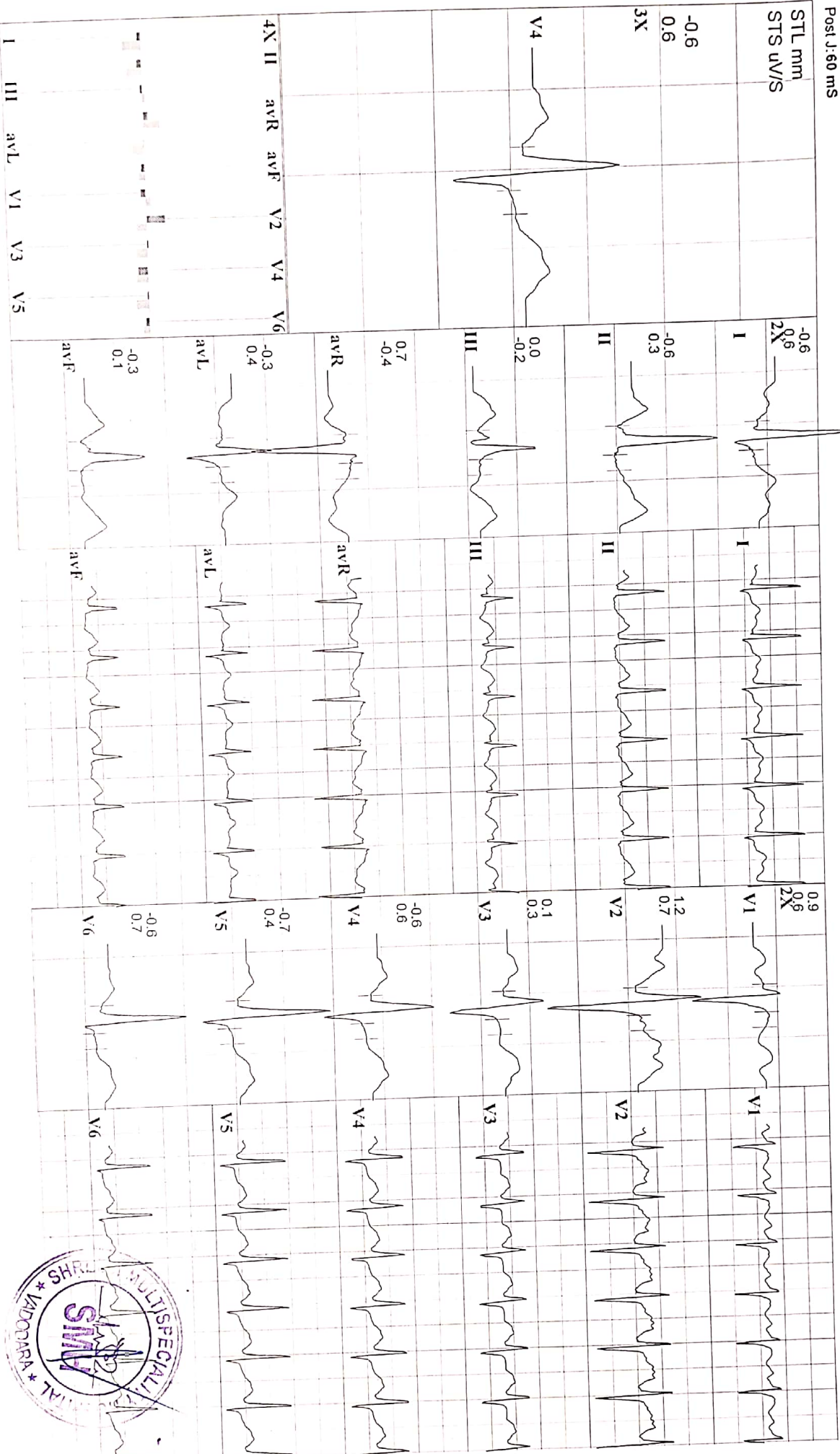



Y 632 PRATIK JADIA
35 Yrs/ M Kg / Ht- cms RefNo.:
Date: 10/09/2021 Time: 10:21 AM

Speed: — kmh Hr: 106 Target Hr: 57 % of 185 Filter: 0.1 - 100 Hz Gain: 10 mm/mV
Grade: — % Mets: 1 Ex Time: 13:12 BLC: On Sweep: 25 mm/s
Protocol: M. Bruce BP: 130/90 mmHg Curr Time: 15:26 NotchOn Median Sweep: 25 mm/s

Linked Medians
Post Ex 1

Post J: 60 ms

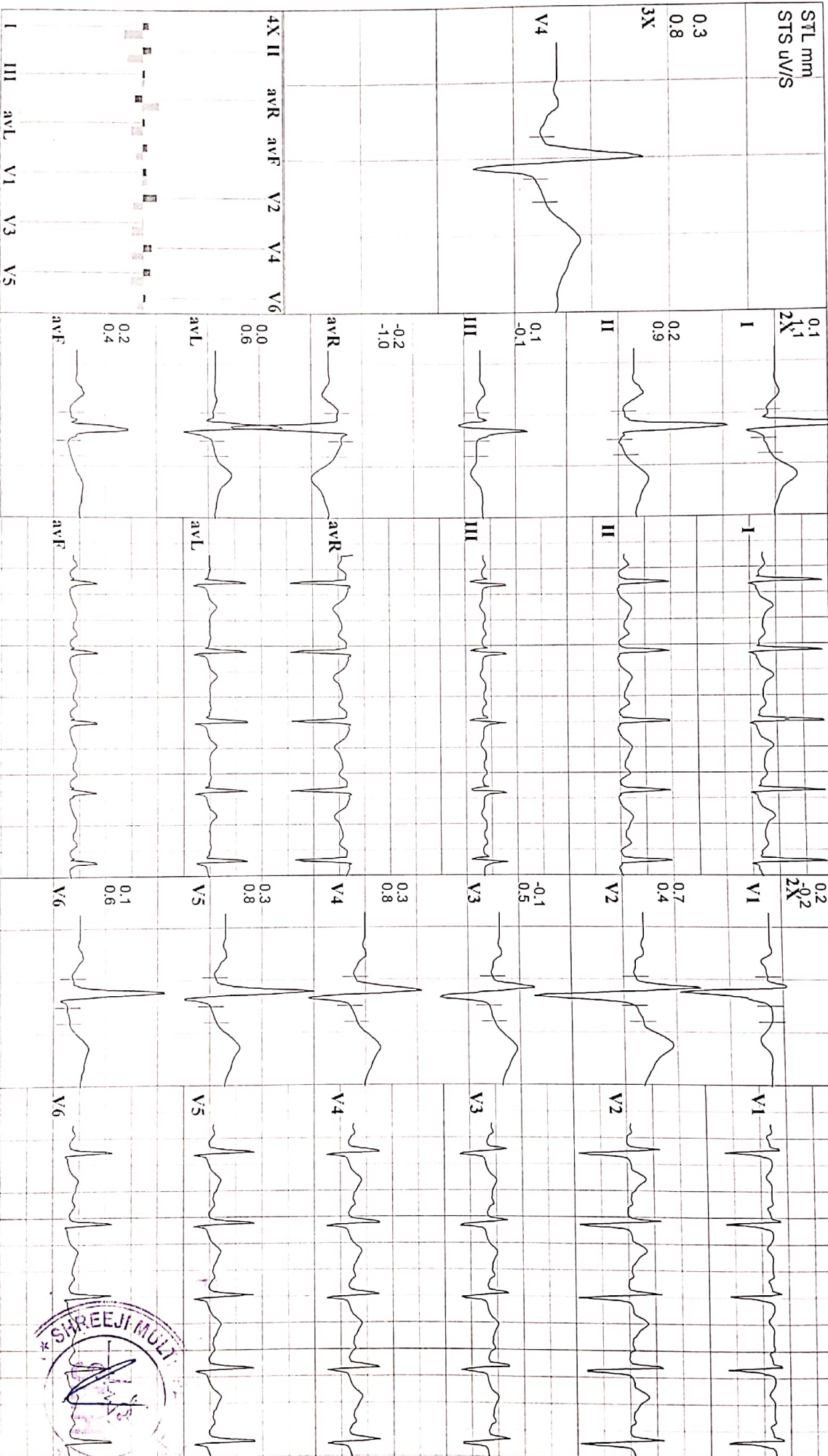



Y 632 **PRATIK JADIA**
35 Yrs/ M Kg / Ht- cms Ref.No.:
Date: 10/09/2021 Time: 10:21 AM
Post J: 69 ms

Speed: — kmh Hr: 111 Target Hr: 60 % of 185 Filer: 0.1 - 100 Hz Gain: 10 mm/mV
Grade: — % Met: 1 EX Time: 13:12 BLC: On Sweep: 25 mm/s
Protocol: M. Bruce BP: 120/80 mmHg Curr Time: 15:56 NotchOn Median Sweep: 25 mm/s

Linked Medians
Post Ex 2

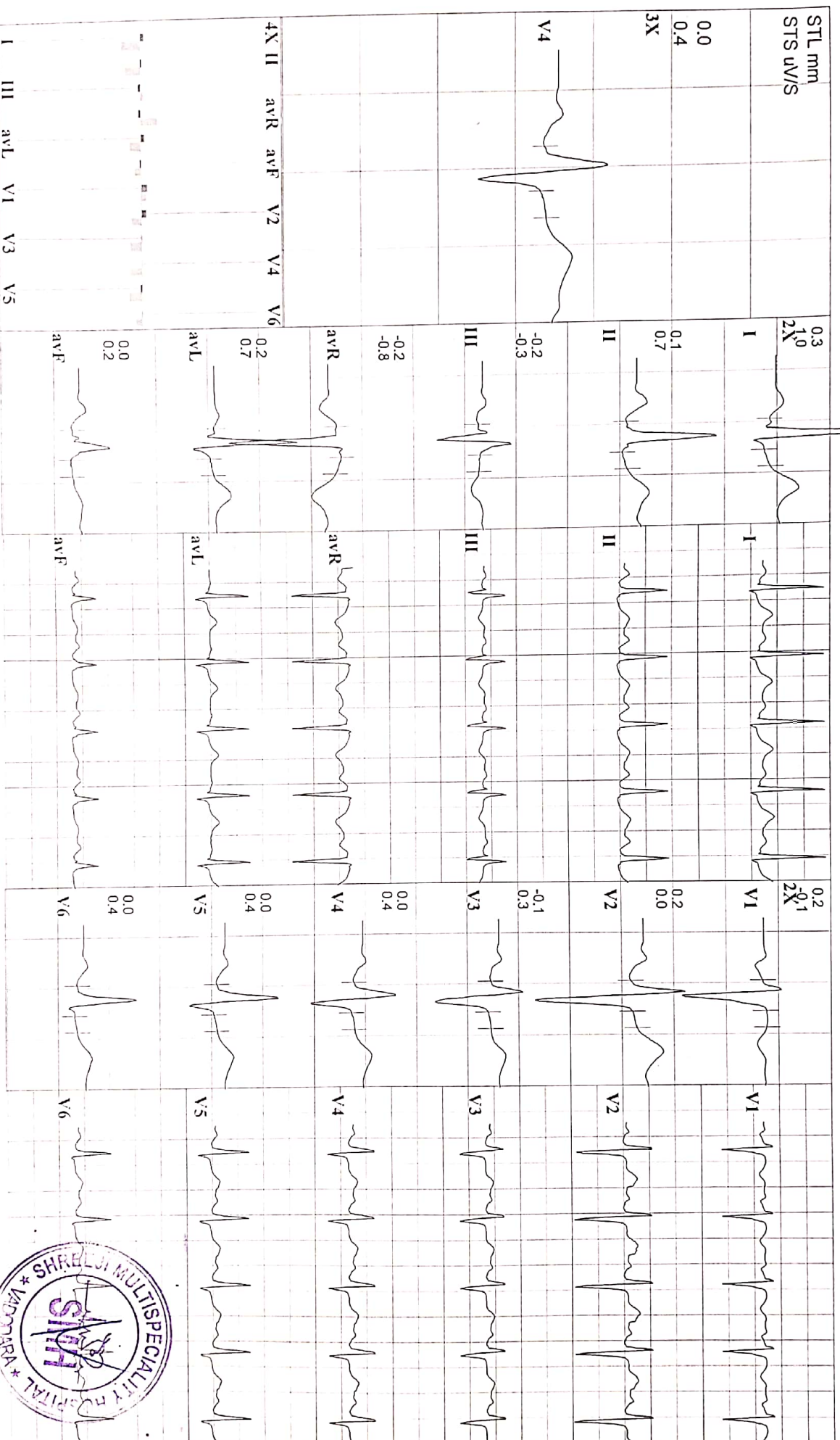



Y 632 PRATIK JADIA
35 Yrs/ M Kg / Ht- cms Ref.No.:
Date: 10/09/2021 Time: 10:21 AM

Speed: 4 kmh Hr: 144 Target Hr: 77 % of 185 Filter: 0.1 - 100 Hz Gain: 10 mm/mV
Grade: 12 % MetS: 6.9 Ex Time: 12:00 BLC: On Sweep: 25 mm/s
Protocol: M. Bruce BP: 140/100 mmHg Cur Time: 12:14 Notch On Median Sweep: 25 mm/s

Linked Medians
S4

Post J: 65 ms

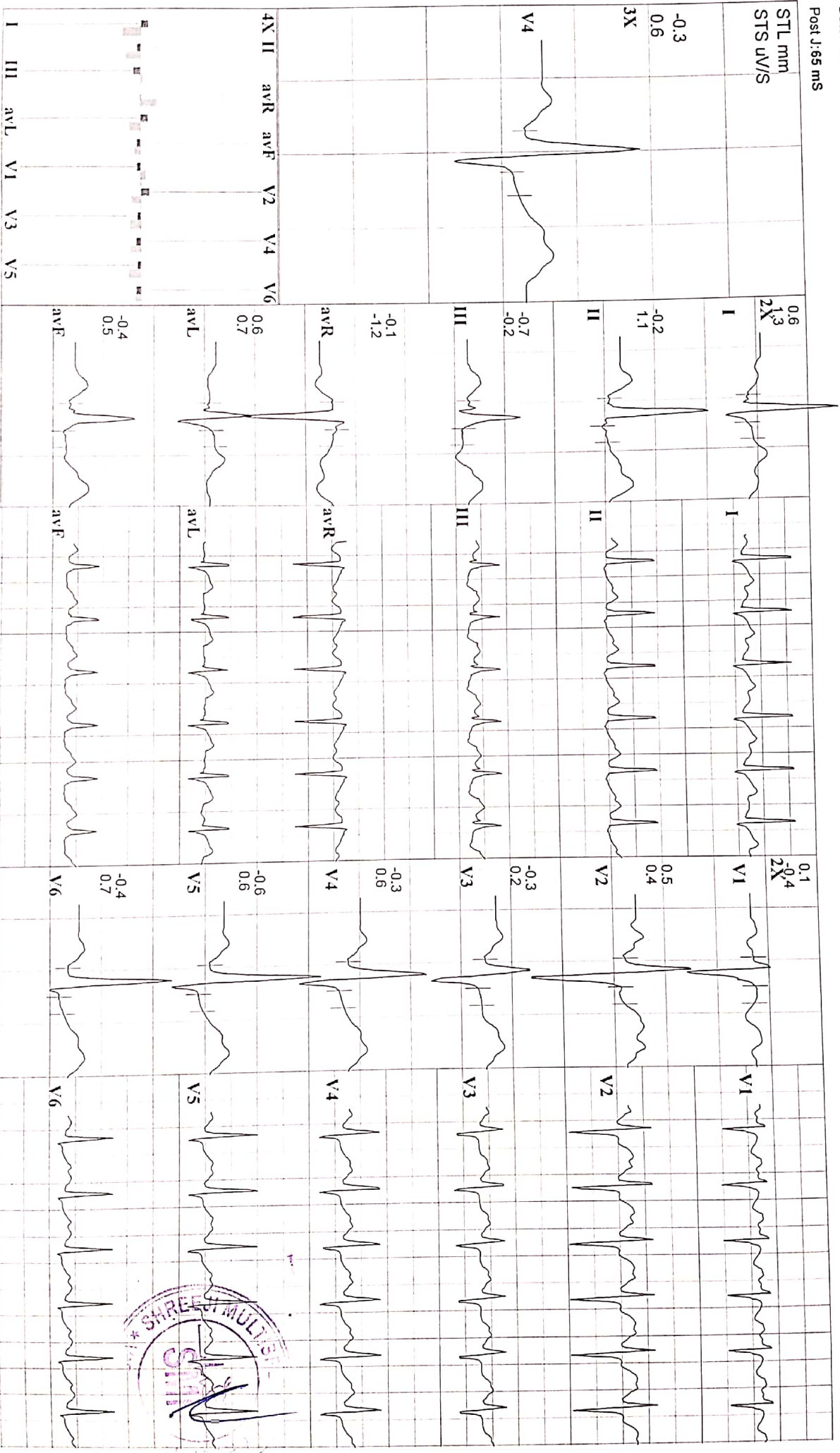



SHREEJI Multispeciality Hospital

Inspiring better health...

SHREEJI OCCUPATIONAL CENTRE SHREEJI PATHOLOGY LABORATORY

112F, Tower-A, Senate Square, Opp. Gangotri Apartment, Vuda Char rasta, Gotri, Vadodara-390021.

M: 9157022510, Email: shreejihospital19@yahoo.com, smh31082015@gmail.com
NAME : PRATHIK JADVA AGE : 35 Y/M DATE : 10/09/2021

ULTRASOUND WHOLE ABDOMEN

Liver is normal in size and shows raise parenchymal reflectivity. No focal lesion is seen. Hepatic veins appear normal. There is no evidence of any dilated intra hepatic biliary radicals.

Portal Vein appears normal in diameter. **Common Bile Duct** is of normal diameter.

Gallbladder is distended with normal wall thickness. There is no evidence of gallstones. No evidence of peri-cholecystic fluid or probe tenderness.

Pancreas is normal in size and shows homogenous reflectivity. There is no evidence of any calcification or ductal dilatation.

Spleen is normal size and shows a homogenous echotexture. There is no evidence of any focal lesion.

Both Kidneys are normal in position and size. They show normal cortical reflectivity and cortico-medullary distinction. Right kidney measures 109x50mm. Left kidney measures 98x47mm. There is no evidence of renal calculi, hydronephrosis or mass seen.

Bladder is physiologically distended and shows normal wall thickness. No evidence of intraluminal mass or calculi.

Prostate gland is normal in size. It shows smooth walls and homogeneous echotexture. Estimated volume is around 19.4cc.

There is no evidence of ascites.

No evidence of any gross bowel mass seen.

No evidence of any aorto-caval or mesenteric root lymphadenopathy.

CONCLUSION:

- Grade I fatty liver.

DR. HENRY GANDHI
CONSULTANT RADIOLOGIST





SHREEJI Multispeciality Hospital

Inspiring better health...

SHREEJI OCCUPATIONAL CENTRE SHREEJI PATHOLOGY LABORATORY

112F, Tower-A, Senate Square, Opp. Gangotri Apartment, Vuda Char rasta, Gotri, Vadodara-390021.

NAME : PRATIK JADVA Email : shreejihospital19@yahoo.com AGE : 35 YR DATE : 10/09/2021

X RAY CHEST (PA)

OBSERVATIONS:

Both the lung fields and apices appear clear.

Both the hilar shadow appears normal.

Cardiac silhouette appears normal.

Both the costophrenic sinuses are clear.

Mediastinal and tracheal shadows are normal.

Both the domes of diaphragm are normal.

Visualized rib cage and clavicle are normal.

COMMENTS:

No significant abnormality is seen.

DR. HANY GANDHI
CONSULTANT RADIOLOGIST



PARAMOUNT DIAGNOSTIC & RESEARCH CENTRE

(A Unit of Paramount Charity Trust)

Radiology ■ Pathology ■ Histopathology ■ Molecular Biology



TEST REPORT

Reg. No : 2109100449	Reg. Date : 10-Sep-2021
Name : PRATIK JADIA	Collected On : 10-Sep-2021 14:45
Age/Sex : 35 Years / Male	Approved On : 10-Sep-2021 16:49
Ref. By :	Printed On : 10-Sep-2021 17:15
Client : ICure Heart & Diet Clinic	Sample Type : Urine

Parameter	Method Name	Result	Unit	Biological Reference Interval
-----------	-------------	--------	------	-------------------------------

URINE ROUTINE EXAMINATION

Physical Examination

Sample		Random		
Colour		Dark Yellow		
Appearance		Clear		
pH	Dipstick	6.5		4.6 - 8.0
Sp. Gravity	Dipstick	1.010		1.005 - 1.030

Chemical Examination

Protein Urine	Dipstick	Nil		Nil
Urine Glucose	Dipstick	Nil		Nil
Ketone Bodies	Dipstick	Nil		Nil
Bilirubin	Dipstick	Nil		Nil
Urobilinogen	Dipstick	Nil		Trace
Blood	Dipstick	Nil		Nil
Nitrite	Dipstick	Nil		Nil
Leucocytes	Dipstick	Nil		Nil

Microscopic Examination

Pus Cells		1-2	/hpf	0-5
Red Cells		Nil	/hpf	0-2
Epithelial Cells		1-2	/hpf	0-2
Crystals		Absent		Absent
Casts		Absent		Absent
Bacteria		Absent		Absent



----- End Of Report -----

Note: (LL= Very low, L-Low, H-High, HH-Very High,# =Outsource) This is an electronically authenticated report.

Page 11 of 11
Test done from collected sample

Reviewed By: KRISHNA

Hiral

Approved by: DR HIRAL PATEL
M.D.Pathology



RADIOLOGY

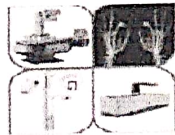

RADIOLOGY

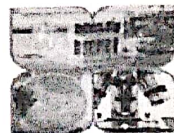

PATHOLOGY/MICROBIOLOGY



HISTO/IHC/FLOW CYTO



MOLECULAR/CYTOGENETICS

24 hours 64 Slice Cardiac CT Scan / MRI / Pathology facility with extra emergency charge for emergency patients. AMBULANCE SERVICE AVAILABLE

Paramount Complex, Cotri Road, Race Course, Vadodara. Ph.: 2395772, 2397438, 6646333, 6545666
City Branch : Opp. Brahman Sabha Hall. Pratab Road. Dandiabazar. Vadodara. Ph.: 0265-2423233. 6450102. 6647222

PARAMOUNT DIAGNOSTIC & RESEARCH CENTRE

(A Unit of Paramount Charity Trust)

Radiology ■ Pathology ■ Histopathology ■ Molecular Biology



TEST REPORT

Reg. No : 2109100449
 Name : PRATIK JADIA
 Age/Sex : 35 Years / Male
 Ref. By :
 Client : ICure Heart & Diet Clinic

Reg. Date : 10-Sep-2021
 Collected On : 10-Sep-2021 14:45
 Approved On : 10-Sep-2021 16:49
 Printed On : 10-Sep-2021 17:15
 Sample Type : Serum

Parameter	Method Name	Result	Unit	Biological Reference Interval
-----------	-------------	--------	------	-------------------------------

THYROID FUNCTION TEST

T3 (Triiodothyronine)	Enhanced Chemiluminescence	1.43	ng/mL	0.970 - 1.69
T4 (Thyroxine)	Enhanced Chemiluminescence	10.9	µg/dL	5.53-11.0
TSH	Chemiluminescence	2.85	µIU/ml	0.465 - 4.68

----- End Of Report -----



Note: (LL= Very low, L-Low, H-High, HH-Very High,# =Outsource)

This is an electronically authenticated report.

Page 10 of 11

Test done from collected sample

Reviewed By: KRISHNA

Hiral Patel

Approved by: DR HIRAL PATEL
 M.D.Pathology



RADIOLOGY

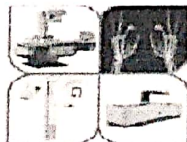

RADIOLOGY

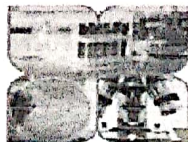

PATHOLOGY/MICROBIOLOGY



HISTO/IHC/FLOW CYTO

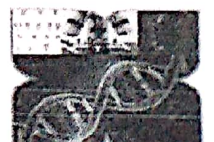

MOLECULAR/CYTOGENETICS

24 hours 64 Slice Cardiac CT Scan / MRI / Pathology facility with extra emergency charge for emergency patients. AMBULANCE SERVICE AVAILABLE

Paramount Complex, Gotri Road, Race Course, Vadodara. Ph.: 2395772, 2397438, 6646333, 6545666

City Branch : Opp. Brahman Sabha Hall, Pratap Road, Dandiabazar, Vadodara. Ph: 0265-2423233, 6450102, 6647222

PARAMOUNT DIAGNOSTIC & RESEARCH CENTRE

(A Unit of Paramount Charity Trust)

Radiology ■ Pathology ■ Histopathology ■ Molecular Biology



TEST REPORT

Reg. No	: 2109100449	Reg. Date	: 10-Sep-2021
Name	: PRATIK JADIA	Collected On	: 10-Sep-2021 14:45
Age/Sex	: 35 Years / Male	Approved On	: 10-Sep-2021 15:53
Ref. By	:	Printed On	: 10-Sep-2021 17:15
Client	: ICure Heart & Diet Clinic	Sample Type	: Flouride

Test	Method name	Result	Unit	Biological Reference Interval
Uric Acid	Uicase, Colorimetric	5.90	mg/dL	3.6 - 7.2
UREA	Urease end point reaction	21.51	mg/dL	19.0 - 43.0

----- End Of Report -----



Note: (LL= Very low, L-Low, H-High, HH-Very High,#=Outsource)

This is an electronically authenticated report.

Page 9 of 11 from collected sample

Reviewed By: KRISHNA

Hiral

Approved by: DR HIRAL PATEL
M.D.Pathology



RADIOLOGY

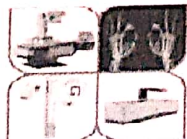

RADIOLOGY

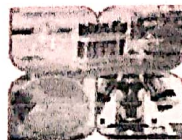

PATHOLOGY/MICROBIOLOGY

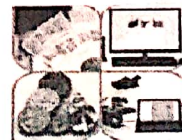

HISTO/IHC/FLOW CYTO



MOLECULAR/CYTOGENETICS

24 hours 64 Slice Cardiac CT Scan / MRI / Pathology facility with extra emergency charge for emergency patients. AMBULANCE SERVICE AVAILABLE

Paramount Complex, Gotri Road, Race Course, Vadodara. Ph.: 2395772, 2397430, 6646333, 6545666

City Branch : Opp. Brahman Sabha Hall, Pratab Road, Dandiabazar, Vadodara. Ph.: 0265-2423233, 6450102, 6647222

PARAMOUNT DIAGNOSTIC & RESEARCH CENTRE

(A Unit of Paramount Charity Trust)

Radiology ■ Pathology ■ Histopathology ■ Molecular Biology



TEST REPORT

Reg. No : 2109100449	Reg. Date : 10-Sep-2021
Name : PRATIK JADIA	Collected On : 10-Sep-2021 14:45
Age/Sex : 35 Years / Male	Approved On : 10-Sep-2021 15:53
Ref. By :	Printed On : 10-Sep-2021 17:15
Client : ICure Heart & Diet Clinic	Sample Type : Flouride

Test	Method name	Result	Unit	Biological Reference Interval
Fasting Blood Sugar (FBS)	Glucose Oxidase-Peroxidase	77.2	mg/dL	74 - 106

Criteria for the diagnosis of diabetes as per American diabetes association .1. HbA1c \geq 6.5 *
 Or
 2. Fasting plasma glucose \geq 126 gm/dL. Fasting is defined as no caloric intake at least for 8 hrs.
 Or
 3. Two hour plasma glucose \geq 200mg/dL during an oral glucose tolerance test by using a glucose load containing equivalent of 75 gm (anhydrous) glucose dissolved in water.
 Or
 4. In a patient with classic symptoms of hyperglycemia or hyperglycemic crisis, a random plasma glucose \geq 200 mg/dL.
 *In the absence of unequivocal hyperglycemia, criteria 1-3 should be confirmed by repeat testing.
 American diabetes association. Standards of medical care in diabetes 2011. Diabetes care 2011;34;S11.

Post Prandial Blood Sugar (PPBS)	Glucose Oxidase-Peroxidase	106.2	mg/dL	Normal: < 140 Prediabetes: 140-199 Diabetes: \geq 200
----------------------------------	----------------------------	-------	-------	---

Criteria for the diagnosis of diabetes as per American diabetes association .1. HbA1c \geq 6.5 *
 Or
 2. Fasting plasma glucose \geq 126 gm/dL. Fasting is defined as no caloric intake at least for 8 hrs.
 Or
 3. Two hour plasma glucose \geq 200mg/dL during an oral glucose tolerance test by using a glucose load containing equivalent of 75 gm (anhydrous) glucose dissolved in water.
 Or
 4. In a patient with classic symptoms of hyperglycemia or hyperglycemic crisis, a random plasma glucose \geq 200 mg/dL.
 *In the absence of unequivocal hyperglycemia, criteria 1-3 should be confirmed by repeat testing.
 American diabetes association. Standards of medical care in diabetes 2011. Diabetes care 2011;34;S11.

GGT	Szasz method	32	U/L	12 - 58
-----	--------------	----	-----	---------



Note: (LL= Very low, L-Low, H-High, HH-Very High,#=Outsource)

This is an electronically authenticated report.

Page 8 of 11 from collected sample

Reviewed By : KRISHNA

Hiral

Approved by: DR HIRAL PATEL
M.D.Pathology

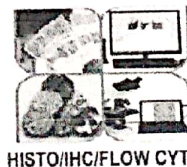
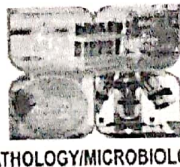
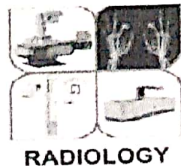

RADIOLOGY

RADIOLOGY

PATHOLOGY/MICROBIOLOGY

HISTO/IHC/FLOW CYTO

MOLECULAR/CYTOGENETICS

24 hours 64 Slice Cardiac CT Scan / MRI / Pathology facility with extra emergency charge for emergency patients. AMBULANCE SERVICE AVAILABLE

Paramount Complex, Cotri Road, Race Course, Vadodara. Ph.: 2395772, 2397438, 6646333, 6545666

City Branch : Opp. Brahman Sabha Hall, Pratap Road, Dandiabazar, Vadodara. Ph.: 0265-2423233. 6450102. 6647222

PARAMOUNT DIAGNOSTIC & RESEARCH CENTRE

(A Unit of Paramount Charity Trust)

Radiology ■ Pathology ■ Histopathology ■ Molecular Biology

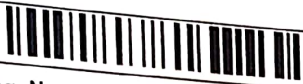

TEST REPORT

Reg. No : 2109100449
 Name : PRATIK JADIA
 Age/Sex : 35 Years / Male
 Ref. By :
 Client : ICure Heart & Diet Clinic

Reg. Date : 10-Sep-2021
 Collected On : 10-Sep-2021 14:45
 Approved On : 10-Sep-2021 15:53
 Printed On : 10-Sep-2021 17:15
 Sample Type : EDTA

Parameter	Method Name	Result	Unit	Biological Reference Interval
-----------	-------------	--------	------	-------------------------------

HEMOGLOBIN A1 C ESTIMATION

SPECIMEN: BLOOD EDTA

# Hb A1C	Capillary Electrophoresis Technique	5.2	% of Total Hb	For Screening: Diabetes:>6.5% Pre-Diabetes:5.7%-6.4% Non-Diabetes:<5.7%
Mean Blood Glucose	Calculated	107.82	mg/dL	For Diabetic Patient: Poor Control:>7.0% Good Control:6.0-7.0%

----- End Of Report -----



Note: (LL= Very low, L-Low, H-High, HH-Very High,# =Outsource)

This is an electronically authenticated report.

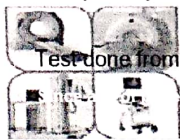

RADIOLOGY

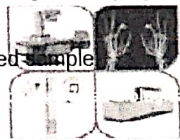

RADIOLOGY



PATHOLOGY/MICROBIOLOGY



HISTO/IHC/FLOW CYTO

Handwritten signature

DR HIRAJI KATE
 M.D.Pathology
 MOLECULAR/CYTOGENETIC

PARAMOUNT DIAGNOSTIC & RESEARCH CENTRE

(A Unit of Paramount Charity Trust)

Radiology ■ Pathology ■ Histopathology ■ Molecular Biology



TEST REPORT

Reg. No : 2109100449
 Name : PRATIK JADIA
 Age/Sex : 35 Years / Male
 Ref. By :
 Client : ICure Heart & Diet Clinic

Reg. Date : 10-Sep-2021
 Collected On : 10-Sep-2021 14:45
 Approved On : 10-Sep-2021 16:49
 Printed On : 10-Sep-2021 17:15
 Sample Type : Serum

Parameter	Method Name	Result	Unit	Biological Reference Interval
CLINICAL BIOCHEMISTRY				
Creatinine	Enzymatic & IFCC- IDMS Reference Standardized	0.89	mg/dL	0.6 - 1.3
EGFR	Calculated	103	ml/min/1.73 m ²	> 60

----- End Of Report -----



Note: (LL= Very low, L-Low, H-High, HH-Very High,# =Outsource)

This is an electronically authenticated report.

Page 6 of 11
 Test done from collected sample

Reviewed By: SANDHYA

Hiral Patel

Approved by: DR HIRAL PATEL
 M.D.Pathology



RADIOLOGY

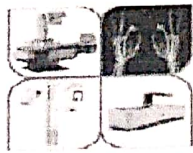

RADIOLOGY

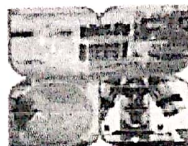

PATHOLOGY/MICROBIOLOGY

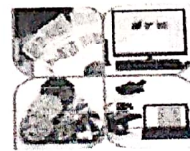

HISTO/IHC/FLOW CYTO



MOLECULAR/CYTOGENETICS

24 hours 64 Slice Cardiac CT Scan / MRI / Pathology facility with extra emergency charge for emergency patients. AMBULANCE SERVICE AVAILABLE

Paramount Complex, Gotri Road, Race Course, Vadodara. Ph.: 2395772, 2397438, 6646333, 6545666

City Branch : Opp. Brahman Sabha Hall. Pratap Road. Dandiabazar. Vadodara. Ph.: 0265-2423233. 6450102. 6647222

Scanned with CamScanner

PARAMOUNT DIAGNOSTIC & RESEARCH CENTRE

(A Unit of Paramount Charity Trust)

Radiology ■ Pathology ■ Histopathology ■ Molecular Biology

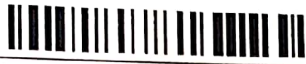

TEST REPORT

Reg. No : 2109100449
 Name : PRATIK JADIA
 Age/Sex : 35 Years / Male
 Ref. By :
 Client : ICure Heart & Diet Clinic

Reg. Date : 10-Sep-2021
 Collected On : 10-Sep-2021 14:45
 Approved On : 10-Sep-2021 16:49
 Printed On : 10-Sep-2021 17:15
 Sample Type : Serum

Parameter	Method Name	Result	Unit	Biological Reference Interval
-----------	-------------	--------	------	-------------------------------

LIVER FUNCTION TEST

Total Bilirubin	Spectrophotometri H c	1.33	mg/dL	0.1 - 1.2
Conjugated Bilirubin	Spectrophotometri c	0.15	mg/dL	0.0 - 0.3
Unconjugated Bilirubin	Spectrophotometri H c	1.18	mg/dL	0.0 - 1.1
SGOT	UV with P5P	25	U/L	15 - 46
SGPT	UV with P5P-IFCC	30	U/L	< 50
Alkaline Phosphatase	PNPP-AMP Buffer-IFCC	87	U/L	30 - 116
Total Protein	Biurate, endpoint	7.04	g/dL	6.4 - 8.2
S.Albumin	Bromocresol Green	4.14	g/dL	3.5 - 5.0
Globulin	Calculated	2.90		2.3 - 3.5
A/G Ratio	Calculated	1.43		0.8 - 2.0

----- End Of Report -----

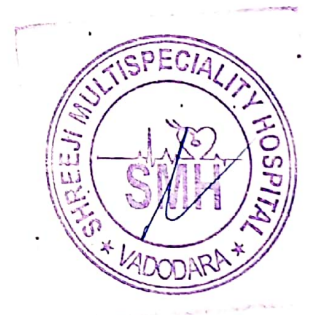

Note: (LL= Very low, L-Low, H-High, HH-Very High, # =Outsource)

This is an electronically authenticated report.

Page 5 of 11
 Test done from collected sample

Reviewed By : KRISHNA

Approved by: DR HIRAL PATEL
 M.D.Pathology



RADIOLOGY

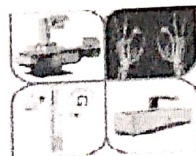

RADIOLOGY

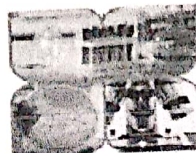

PATHOLOGY/MICROBIOLOGY



HISTO/IHC/FLOW CYTO



MOLECULAR/CYTOGE

24 hours 64 Slice Cardiac CT Scan / MRI / Pathology facility with extra emergency charge for emergency patients. AMBULANCE SERVICE AVAIL
 Paramount Complex, Gotri Road, Race Course, Vadodara. Ph.: 2395772, 2397438, 6646333, 6545666
 Brahman Sabha Hall, Pratap Road, Dandiabazar, Vadodara. Ph.: 0265-2423233, 6450102, 6647222

PARAMOUNT DIAGNOSTIC & RESEARCH CENTRE:

(A Unit of Paramount Charity Trust)

Radiology ■ Pathology ■ Histopathology ■ Molecular Biology



TEST REPORT

Reg. No : 2109100449	Reg. Date : 10-Sep-2021
Name : PRATIK JADIA	Collected On : 10-Sep-2021 14:45
Age/Sex : 35 Years / Male	Approved On : 10-Sep-2021 16:49
Ref. By :	Printed On : 10-Sep-2021 17:15
Client : ICure Heart & Diet Clinic	Sample Type : Serum

Parameter	Method Name	Result	Unit	Biological Reference Interval
LIPID PROFILE				
Triglyceride	Enzymatic Reaction With Glycerol Kinase	116.9	mg/dL	Normal : < 150.0 Borderline : 150-199 High : 200-499 Very High : > 500.0
Cholesterol	Cholesterol Oxidase	H 208	mg/dL	Desirable : < 200.0 Borderline High : 200-239 High : > 240.0
HDL Cholesterol	Direct Measure PTA/MgCl2	52.3	mg/dL	Major risk factor for heart disease < 40 Normal 40-59 considered protective against heart disease >= 60
LDL CHOLESTEROL	Calculated	H 132.32	mg/dL	Optimal : < 100.0 Near / above optimal : 100-129 Borderline High : 130-159 High : 160-189 Very High : >190.0
VLDL	Calculated	23.38	mg/dL	15 - 35
Cholesterol /HDL Ratio	Calculated	3.98		0 - 5.0
LDL / HDL RATIO	Calculated	2.53		0 - 3.5

----- End Of Report -----



Note: (LL= Very low, L-Low, H-High, HH-Very High, # =Outsource)

This is an electronically authenticated report.

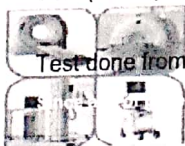

Test done from collected sample

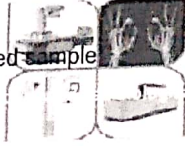

RADIOLOGY

Reviewed By: KRISHNA



PATHOLOGY/MICROBIOLOGY

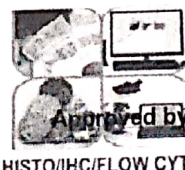

HISTO/IHC/FLOW CYTO

Handwritten signature

DR HIRAJ KATE
M.D. Pathology
MOLECULAR/CYTOGENETICS

24 hours 64 Slice Cardiac CT Scan / MRI / Pathology facility with extra emergency charge for emergency patients. AMBULANCE SERVICE AVAILABLE

Paramount Complex, Cotri Road, Race Course, Vadodara. Ph.: 2395772, 2397438, 6646333, 6545666
City Branch : Opp. Brahman Sabha Hall. Pratao Road. Dandiabazar. Vadodara. Ph.: 0265-2423233. 6450102. 6647222

PARAMOUNT DIAGNOSTIC & RESEARCH CENTRE

(A Unit of Paramount Charity Trust)

Radiology ■ Pathology ■ Histopathology ■ Molecular Biology



TEST REPORT

Reg. No : 2109100449
 Name : PRATIK JADIA
 Age/Sex : 35 Years / Male
 Ref. By :
 Client : ICure Heart & Diet Clinic

Reg. Date : 10-Sep-2021
 Collected On : 10-Sep-2021 14:45
 Approved On : 10-Sep-2021 16:49
 Printed On : 10-Sep-2021 17:15
 Sample Type : EDTA

Test	Method name	Result	Unit	Biological Reference Interval
Erythrocyte Sedimentation Rate				
ESR (After 1 hour)	Modified Westergren Method	06	mm/hr	0 - 14

----- End Of Report -----



Note: (LL= Very low, L-Low, H-High, HH-Very High,#=Outsource)

This is an electronically authenticated report.

Page 2 of 11 from collected sample

Reviewed By : KRISHNA

Hiral Patel

Approved by: DR HIRAL PATEL
 M.D.Pathology

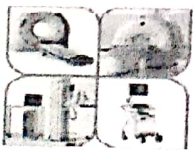

RADIOLOGY

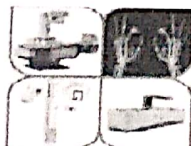

RADIOLOGY

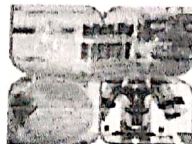

PATHOLOGY/MICROBIOLOGY

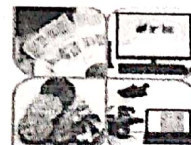

HISTO/IHC/FLOW CYTO



MOLECULAR/CYTOGENETICS

24 hours 64 Slice Cardiac CT Scan / MRI / Pathology facility with extra emergency charge for emergency patients. AMBULANCE SERVICE AVAILABLE

Paramount Complex, Gotri Road, Race Course, Vadodara. Ph.: 2395772, 2397430, 6646333, 6545666

City Branch : Opp. Brahman Sabha Hall, Pratap Road, Dandiabazar, Vadodara. Ph.: 0265-2423233, 6450102, 6647222

PARAMOUNT DIAGNOSTIC & RESEARCH CENTRE

(A Unit of Paramount Charity Trust)

Radiology ■ Pathology ■ Histopathology ■ Molecular Biology



TEST REPORT

Reg. No : 2109100449
Name : PRATIK JADIA
Age/Sex : 35 Years / Male
Ref. By :
Client : ICure Heart & Diet Clinic

Reg. Date : 10-Sep-2021
Collected On : 10-Sep-2021 14:45
Approved On : 10-Sep-2021 15:25
Printed On : 10-Sep-2021 17:15
Sample Type : Serum

Parameter	Method Name	Result
-----------	-------------	--------

BLOOD GROUP & RH

Specimen: EDTA and Serum; Method: Haemagglutination

ABO	Gel Card	'O'
Rh (D)		Positive

----- End Of Report -----



Note: (LL= Very low, L-Low, H-High, HH-Very High,# =Outsource)

This is an electronically authenticated report.

Page 2 of 11
Test done from collected sample

Reviewed By : KRISHNA

Approved by: DR HIRAL PATEL
M.D.Pathology



RADIOLOGY

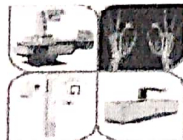

RADIOLOGY

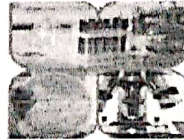

PATHOLOGY/MICROBIOLOGY

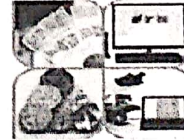

HISTO/IHC/FLOW CYTO



MOLECULAR/CYTOGENETICS

24 hours 64 Slice Cardiac CT Scan / MRI / Pathology facility with extra emergency charge for emergency patients. AMBULANCE SERVICE AVAILABLE

Paramount Complex, Gotri Road, Race Course, Vadodara. Ph.: 2395772, 2397430, 6646333, 6545666
City Branch : Opp. Brahman Sabha Hall. Pratao Road. Dandiabazar. Vadodara. Ph.: 0265-2423233. 6450102. 6647222

PARAMOUNT DIAGNOSTIC & RESEARCH CENTRE

(A Unit of Paramount Charity Trust)

Radiology ■ Pathology ■ Histopathology ■ Molecular Biology



TEST REPORT

Reg. No : 2109100449	Reg. Date : 10-Sep-2021
Name : PRATIK JADIA	Collected On : 10-Sep-2021 14:45
Age/Sex : 35 Years / Male	Approved On : 10-Sep-2021 15:15
Ref. By :	Printed On : 10-Sep-2021 17:15
Client : ICure Heart & Diet Clinic	Sample Type : EDTA

Parameter	Method Name	Result	Unit	Biological Reference Interval
-----------	-------------	--------	------	-------------------------------

COMPLETE BLOOD COUNT (CBC)

Hb Indices

Hemoglobin	Photometric measurement	14.9	g/dL	13.0 - 17.0
RBC Count	Electrical Impedance	5.02	million/cmm	4.5 - 5.5
Hematocrit	Calculated	44.8	%	40 - 54
MCV	Derived from RBC Histogram	89.2	fL	83 - 101
MCH	Calculated	29.7	Pg	27 - 32
MCHC	Calculated	33.3	g/dL	31.5 - 34.5
RDW - SD	Derived from RBC Histogram	42.9	fL	35.1 - 48.9
WBC Count	Electrical Impedance	6400	/cmm	4000 - 10000

Platelets

Platelet Count	Electrical Impedance	252000	/cmm	150000 - 410000
----------------	----------------------	--------	------	-----------------

W.B.C. Differential Count

Neutrophils (%)	Microscopy	53.7	%	38 - 70
Lymphocytes (%)	Microscopy	36.3	%	20 - 45
Eosinophils (%)	Microscopy	1.3	%	1 - 6
Monocytes (%)	Microscopy	8.1	%	0 - 11
Basophils (%)	Microscopy	0.6	%	0 - 1
Neutrophils (Abs)	Calculated	3500	/cmm	1800 - 7000
Lymphocytes (Abs)	Calculated	2300	/cmm	1000 - 4800
Eosinophils (Abs)	Calculated	100	/cmm	upto 450
Monocytes (Abs)	Calculated	500	/cmm	upto 800
Basophils (Abs)	Calculated	0	/cmm	upto 100

----- End Of Report -----



Note: (LL= Very low, L-Low, H-High, HH-Very High, # =Outsource)

This is an electronically authenticated report.

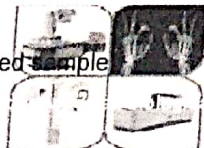

Reviewed By: KRISHNA
 Approved by: DR HIRAJI M.D. Pathology
 MOLECULAR/CYTOGENETICS

RADIOLOGY

RADIOLOGY

PATHOLOGY/MICROBIOLOGY

HISTO/IHC/FLOW CYTO

MOLECULAR/CYTOGENETICS

24 hours 64 Slice Cardio CT Scan / MRI / Pathology facility with extra emergency charge for emergency patients. AMBULANCE SERVICE AVAILABLE

Paramount Complex, Gotri Road, Race Course, Vadodara. Ph.: 2395772, 2397430, 6646333, 6545666

City Branch : Opp. Brahman Sabha Hall, Pratao Road, Dandiabazar, Vadodara. Ph.: 0265-2423233, 6450102, 6647222