

भारत सरकार  
GOVERNMENT OF INDIA

मुमैया मुजफ्फर मोमीन  
Sumaya Mujaffar Momin  
जन्म तारीख/ DOB: 18/04/1986  
महिना / FEMALE

6577 3141 1793

आधार-सामान्य माणसाचा अधिकार

*[Handwritten signature]*



**Dr. Vandana G. Powar**  
M.B.B.S., D.C.P.  
Reg. No. 58137



LAB - Shop No. 7, "Diwan Towers" Mangalwar Peth, Near Mirajkar Tikli, Opp. Nutan Marathi High School, Kolhapur. Mob. 9158529408, 9422047480, 9921285167

NAME : MRS. SUMAYA MOMIN  
REF BY : Dr. MEDIWHEEL LIFE INS

DATE : 09/09/2023 PT.NO. : 201 09092  
AGE : 37. Yrs. SEX : F

### HAEMOGRAM WITH INDICES

Test	Result	Units	Normal Range
<b>Haemoglobin</b>	- 13.2	g/dl	12-16
RBC Count	- 4.17	millions / cu-mm	4.5 - 6.5
PCV	- 40.0	%	40 - 54
MCV	- 95.9	fL	80 - 96
MCH	- 31.7	Pg	27 - 33
MCHC	- 33	gm/dl	33 - 36
RDW CV	- 11.2	%	11.0 - 14.5
<b>WBC Count</b>	- 6000	/cumm	4000 - 11000
Neutrophils	- 58	%	55 - 75
Lymphocytes	- 37	%	20 - 50
Eosinophils	- 03	%	1 - 6
Monocytes	- 02	%	2-10
Basophils	- 00	%	0 - 1
<b>Platelet Count</b>	- 187000	/ul	150000 - 450000
MPV	- 9.3	fL	7.4 - 10.4
PDW	- 11.9	%	8-12
P-LCR	- 21.0	%	15-35
<b>E.S.R.</b> (By Wintrobe Method)	- 09	mm at 1hr	0-15
RBC Morphology	-	Normochromic, Normocytic.	
WBC Morphology	-	Within Normal Limits	
Platelets	-	Adequate	
* Blood group	-	'A' Rh Positive	

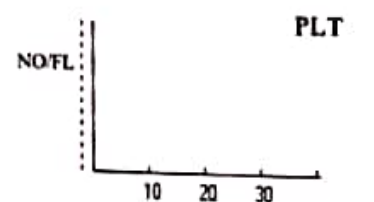
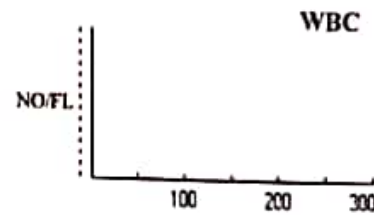
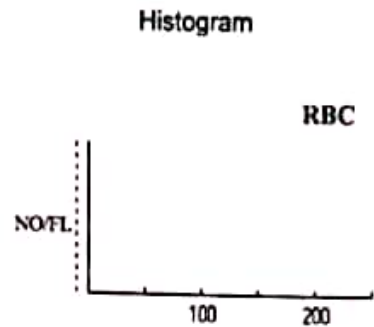

Dr. Vandana G. Powar  
M.B.B.S., D.C.P.  
Reg. No 68137



**PATHOLOGIST**  
*[Signature]*  
DR. VANDANA POWAR  
M.B.B.S., D.C.P.

All Biochemistry Tests Done By Computerised Auto Analyser

HAEMATOLOGY | CLINICAL PATHOLOGY | BIOCHEMISTRY | SEROLOGY | MICROBIOLOGY | HISTOPATHOLOGY

24 Hours Emergency Service

Home Service Available

Dr. Vandana G. Powar M.B.B.S., D.C.P.  
Consultant Pathologist



**PARTH**  
PATHOLOGY LABORATORY  
(Computerised)

LAB - Shop No. 7, "Diwan Towers" Mangalwar Peth, Near Mirajkar Tikli, Opp. Nutan Marathi High School, Kolhapur. Mob. 9158529408, 9422047480, 9921285167

PT.NAME : MRS. SUMAYA MOMIN  
REF. BY : DR. MEDIWHEEL LIFE INS

DATE : 09/09/2023  
AGE : 37 Yrs. SEX : F  
PT.NO. : 201 090923

### BIOCHEMISTRY TEST REPORT

			<u>Normal Range</u>
Fasting Plasma Glucose	: 97.4	mg/dl	60-110 mg/dl
2 Hrs. Plasma Glucose	: 119.0	mg/dl	90-140 mg/dl
S. Creatinine	: 0.7	mg/dl	0.6 - 1.4 mg/dl
Blood Urea	: 23.1	mg/dl	12-42 mg/dl
Blood Urea Nitrogen	: 10.79	mg/dl	5 - 21 mg/dl
S. Uric acid	: 4.7	mg/dl	2.6 -6.0 mg/dl
CHOLESTEROL	: 159.8	mg/dl	0-250 mg/dl
HDL Cholesterol	: 33.7	mg/dl	30 - 70 mg/dl
S. Triglycerides	: 80.7	mg/dl	0-170 mg/dl
LDL Cholesterol	: 110.0	mg/dl	60 - 150 mg/dl
TC/HDLC Ratio	: 4.7		0 - 5
LDLC/HDLC Ratio	: 3.3		



Dr. Vandana G. Powar  
2.5 - 3.5  
M.B.B.S., D.C.P.  
Reg No. 68137

**PATHOLOGIST**

DR. VANDANA POWAR  
M.B.B.S., D.C.P.

All Biochemistry Tests Done By Computerised Auto Analyser

HAEMATOLOGY | CLINICAL PATHOLOGY | BIOCHEMISTRY | SEROLOGY | MICROBIOLOGY | HISTOPATHOLOGY

24 Hours Emergency Service

Home Service Available

Dr. Vandana G. Powar M.B.B.S., D.C.P.  
Consultant Pathologist



**PARTH**  
PATHOLOGY LABORATORY  
(Computerised)

LAB - Shop No. 7, "Diwan Towers" Mangalwar Peth, Near Mirajkar Tikti, Opp. Nutan Marathi High School, Kolhapur. Mob. 9158529408, 9422047480, 9921285167

PT.NAME : MRS. SUMAYA MOMIN  
REF. BY : DR. MEDIWHEEL LIFE INS

DATE : 09/09/2023  
AGE : 37 Yrs. SEX : F  
PT.NO. : 201 090923

### BIOCHEMISTRY TEST REPORT

			<u>Normal Range</u>
S. Bilirubin (Total)	: 0.27	mg/dl	0 - 1.0 mg/dl
S. Bilirubin (Direct)	: 0.16	mg/dl	0 - 0.25 mg/dl
S. Bilirubin (Indirect)	: 0.11	mg/dl	0 - 0.75 mg/dl
S.G.O.T	: 23.7	IU/L	0 - 42 IU/L
S.G.P.T	: 14.8	IU/L	0 - 42 IU/L
S. Alkaline Phosphatase	: 80.4	IU/L	37 - 147 IU/L
Total Proteins	: 7.9	g/dl	6.6 - 8.3 g/dl
S. Albumin	: 4.8	g/dl	3.5 - 5.0 g/dl
S. Globulin	: 3.1	g/dl	1.5 - 3 g/dl
A/G Ratio	: 1.5 : 1		0.90 - 2.00

Dr. Vandana G. Powar  
M.B.B.S., D.C.P.  
Reg. No. 68137



**PATHOLOGIST**

*[Signature]*  
DR. VANDANA POWAR  
M.B.B.S., D.C.P.

All Biochemistry Tests Done By Computerised Auto Analyser

HAEMATOLOGY • CLINICAL PATHOLOGY • BIOCHEMISTRY • SEROLOGY • MICROBIOLOGY • HISTOPATHOLOGY

24 Hours Emergency Service

Home Service Available

Dr. Vandana G. Powar M.B.B.S., D.C.P.  
Consultant Pathologist



**PARTH**  
PATHOLOGY LABORATORY  
(Computerised)

LAB - Shop No. 7, "Diwan Towers" Mangalwar Peth, Near Mirajkar Tikti, Opp. Nutan Marathi  
High School, Kolhapur. Mob. 9158529408, 9422047480, 9921285167

PT.NAME : MRS. SUMAYA MOMIN  
REF. BY : DR. MEDIWHEEL LIFE INS

DATE : 09/09/2023  
AGE : 37 Yrs. SEX : F  
PT.NO. : 201 090923

**REPORT ON % GLYCOHAEMOGLOBIN OF BLOOD**

% Glycohaemoglobin of blood : 4.9 %  
Estimated mean blood glucose : 94.5 mg/dl

(Reference For Guideline)

< 6.0 - Normal  
6.0 - 7.0 % - Good Control  
7.0 - 8.0 % - Fair Control  
8.0-10.0% - Unsatisfactory control  
>10.0% - Poor control

Dr. Vandana G. Powar  
M.B.B.S., D.C.P.  
Reg No 68137



**PATHOLOGIST**

*[Signature]*  
DR. VANDANA POWAR  
M.B.B.S., D.C.P.

All Biochemistry Tests Done By Computerised Auto Analyser

HAEMATOLOGY | CLINICAL PATHOLOGY | BIOCHEMISTRY | SEROLOGY | MICROBIOLOGY | HISTOPATHOLOGY

**24 Hours Emergency Service**

**Home Service Available**



LAB - Shop No. 7, "Diwan Towers" Mangalwar Peth, Near Mirajkar Tikti, Opp. Nutan Marathi High School, Kolhapur. Mob. 9158529408, 9422047480, 9921285167

PT.NAME : MRS. SUMAYA MOMIN  
REF. BY : DR. MEDIWHEEL LIFE INS

DATE : 09/09/2023  
AGE : 37 Yrs. SEX : F  
PT.NO. : 201 090923

**EXAMINATION OF URINE**

**Normal Range**

**PHYSICAL EXAMINATION**

Quantity : 05 ml  
Colour : Pale Yellow  
Appearance : Clear  
Deposit : Absent  
Reaction (pH) : Acidic  
Specific Gravity : 1.024

**CHEMICAL EXAMINATION**

Proteins : Absent  
Glucose : Absent  
Ketone Bodies : --  
Bile Salts : Absent Absent  
Bile Pigments : Absent Absent  
Urobilinogen : --  
Occult Blood : Absent

**MICROSCOPIC EXAMINATION**

Epithelial Cells : 1 - 2 /hpf  
Pus Cells : 2 - 3 /hpf  
Red Blood Cells : Absent /hpf  
Casts : Absent  
Crystals : Absent  
Amorphous Deposits : Absent

**OTHER FINDINGS**

Yeast Cells : Absent  
Trichomonas vaginalis : Absent  
Bacteria : Absent  
Mucus Threads : Absent  
Spermatozoa : Absent

Dr. Vandana G. Powar  
M.B.B.S., D.C.P.  
Reg. No. 68137



**PATHOLOGIST**

DR. VANDANA POWAR  
M.B.B.S., D.C.P.

All Biochemistry Tests Done By Computerised Auto Analyser

HAEMATOLOGY | CLINICAL PATHOLOGY | BIOCHEMISTRY | SEROLOGY | MICROBIOLOGY | HISTOPATHOLOGY

**24 Hours Emergency Service**

**Home Service Available**

Dr. Vandana G. Powar M.B.B.S., D.C.P.  
Consultant Pathologist



**PARTH**  
PATHOLOGY LABORATORY  
(Computerised)

LAB - Shop No. 7, "Diwan Towers" Mangalwar Peth, Near Mirajkar Tikti, Opp. Nutan Marathi High School, Kolhapur. Mob. 9158529408, 9422047480, 9921285167

PATIENT NAME:- SUMAYA MOMIN

AGE - 37/SEX-FEMALE

REFERANCE : - MEDIWHEEL LIFE INS.

DATE - 09/09/2023

**BIOCHEMISTRY**

NORMAL VALUE

SERUM VLDL - 22.1 mmol/L

10-50 mmol / L

Dr. Vandana G. Powar  
M.B.B.S., D.C.P.  
Reg. No 68137



**PATHOLOGIST**

*[Signature]*  
DR. VANDANA POWAR  
M.B.B.S., D.C.P.

All Biochemistry Tests Done By Computerised Auto Analyser

HAEMATOLOGY | CLINICAL PATHOLOGY | BIOCHEMISTRY | SEROLOGY | MICROBIOLOGY | HISTOPATHOLOGY

**24 Hours Emergency Service**

**Home Service Available**

Dr. Vandana G. Powar M.B.B.S., D.C.P.  
Consultant Pathologist



**PARTH**  
PATHOLOGY LABORATORY  
(Computerised)

LAB - Shop No. 7, "Diwan Towers" Mangalwar Peth, Near Mirajkar Tikti, Opp. Nutan Marathi High School, Kolhapur. Mob. 9158529408, 9422047480, 9921285167

PATIENT NAME:- SUMAYA MOMIN

AGE - 37/SEX-FEMALE

REFERANCE :- MEDIWHEEL LIFE INS.

DATE - 09/09/2023

**BIOCHEMISTRY**

		NORMAL VALUE
SERUM GAMMA. G. T	: 26.7mmol/L	10-50 mmol / L

Dr. Vandana G. Powar  
M.B.B.S., D.C.P.  
Reg No. 68137



**PATHOLOGIST**

*[Signature]*  
DR. VANDANA POWAR  
M.B.B.S., D.C.P.

All Biochemistry Tests Done By Computerised Auto Analyser

HAEMATOLOGY | CLINICAL PATHOLOGY | BIOCHEMISTRY | SEROLOGY | MICROBIOLOGY | HISTOPATHOLOGY

24 Hours Emergency Service

Home Service Available



Dr. Vandana G. Powar M.B.B.S., D.C.P.  
Consultant Pathologist



**PARTH**  
PATHOLOGY LABORATORY  
(Computerised)

LAB - Shop No. 7, "Diwan Towers" Mangalwar Peth, Near Mirajkar Tikti, Opp. Nutan Marathi High School, Kolhapur. Mob. 9158529408, 9422047480, 9921285167

09/09/2023

THE ECG OF CLIENT-SUMAYA MOMIN

IS WITHIN NORMAL LIMIT

NO ABNORMAL FINDINGS ARE DETECTED

Dr. Vandana G. Powar  
M.B.B.S., D.C.P.



**PATHOLOGIST**

*[Signature]*  
DR. VANDANA POWAR  
M.B.B.S., D.C.P.

All Biochemistry Tests Done By Computerised Auto Analyser

HAEMATOLOGY | CLINICAL PATHOLOGY | BIOCHEMISTRY | SEROLOGY | MICROBIOLOGY | HISTOPATHOLOGY

24 Hours Emergency Service

Home Service Available

Patient Name : MRS. SUMAYA MOMIN  
Referred By : Dr. VANDANA POWAR

Date : 09 Sep 2023  
Age : 37 YEARS Sex : F

Clinically - FOR HEALTH CHECK UP.

### Abdomen Sonography

**LIVER** : is normal in size, shape, position and shows increased echogenicity. The contours are smooth. The parenchyma shows homogeneous echo texture. The intra - hepatic portal and venous system appears normal. The portal vein is normal and show hepatopetal flow. The intra-hepatic biliary radicals are not dilated. There is no focal mass lesion.

**GALL BLADDER** : is absent (H/O Choelcystectomy). The portal vein & C.B.D appear normal . PV measures -11 mm, CBD measures - 3 mm

**PANCREAS** : is normal size, position & echotexture . The contours are smooth . There is no focal mass lesion seen. No pancreatitis or calcification.

**SPLEEN** : is normal in size, shape and echopattern. The contours are smooth. The splenic vein and portal vein are normal in calibre.

**KIDNEYS** : Both the kidneys are normal in size , shape and position and contours . There is no echoreflexive obstructing calculus seen on either sides nor hydronephrosis. Both visualized ureters appear to be normal. Parenchymal thickness and cortical thickness is normal. Cortico - medullary differentiation is well maintained.

**Right kidney** measures- 94 x 39mm, **Left kidney** measures -95 x 50 mm.

**Urinary bladder** is physiologically distended, appears normal. No intraluminal abnormality.

Aorta and IVC are normal. No e/o free fluid in peritoneal cavity. No ascites. No significant lymphadenopathy. Bowel loops appear normal in size with good peristalsis.

**Appendix** is not appreciated in today's study. Terminal ileum is well seen. No probe tenderness in right iliac fossa or anywhere in abdomen. A gap of 8 mm diameter noted in infraumbilical region with herniation of mesentery- s/o Umbilical Hernia.

**IMPRESSION** : < FATTY LIVER - GRADE 1.  
< UMBILICAL HERNIA.

ADVICE - Clinical correlation and follow up if clinically needed.  
THANKS FOR REFERRAL. FEEDBACK IS WELCOME.

  
**DR. NEHA S. GHORPADE**  
MBBS DMRE Reg No 79916  
Consulting Radiologist

**डॉ. नेहा घोरपडे**  
एम. बी. बी. एस., डी. एम. आर. ई (रेडीओलॉजिस्ट)  
रजि. नं. 79916

परत येताना सर्व जुने रिपोर्ट्स, सोनोग्राफी रिपोर्ट्स अथवा एक्स-रे असल्यास बरोबर घेऊन येणे.

Patient Name : MRS. SUMAYA MOMIN  
Referred By : Dr. VANDANA POWAR

Date : 09 Sep 2023  
Age : 37 YEARS Sex : F

LMP : 09 Sep 2023  
CLINICALLY : FOR HEALTH CHECK UP.

### PELVIC SONOGRAPHY

UTERUS - has smooth outlines  
and normal echo-appearance  
The endometrial echo is 8.5 mm thick.  
Uterus ante- verted, Bulky measures are 106 x 37 x 58 mm.

The ovaries are normal.  
Right ovary size is 32 x 33 mm.  
Left ovary size is 25 x 28 mm.

There is no abnormal adnexal mass.

There is no free fluid in cul de sac.

IMPRESSION : < BULKY UTERUS.

*Neha S. Ghorpa*  
DR. NEHA S. GHORPADE  
MBBS DMRE Reg. No 79916  
Consulting Radiologist

डॉ. नेहा घोरपडे

एम. बी. बी. एस्., डी. एम्. आर. ई (रेडियोलॉजिस्ट)  
रजि. नं. 79916

परत येताना सर्व जुने रिपोर्ट्स, सोनोग्राफी रिपोर्ट्स अथवा एक्स-रे असल्यास बरोबर घेऊन येणे.

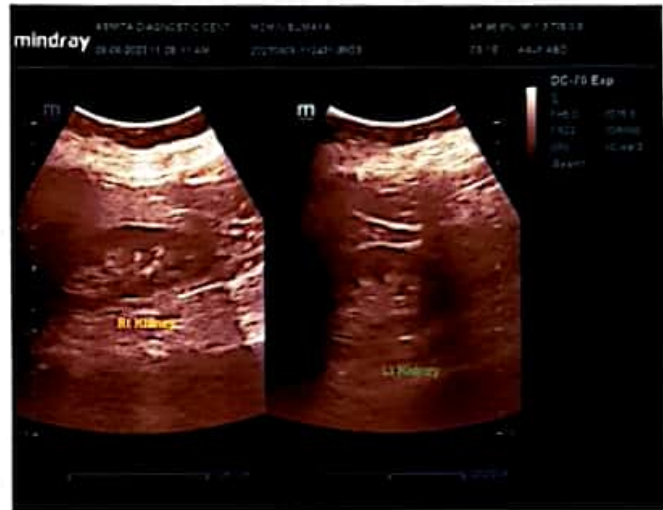
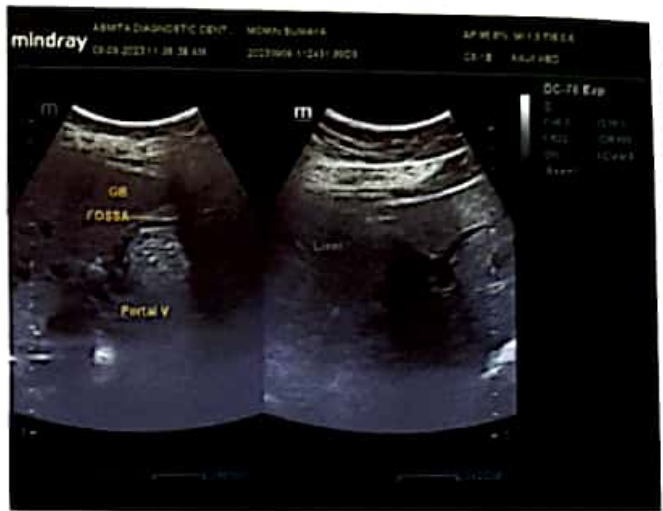

# MYO-CLINIC MEDICAL CENTRE, KOLHAPUR [+91 9307257414]

SUMAYA M MOMIN (37 F)

ID: 372

Date: 09-09-2023

Time: 11:14

Chart Speed: 25 mm/sec

Filter: 35Hz

Mains Filter: ON

Amplitude: 10mm/mV



ISO = R + 60 ms, I - R + 60 ms, Post J = I + 80 ms

Lead	P(mV)	Q(mV)	R(mV)	S(mV)	T(mV)
I	0.05	-0.03	0.32	-0.29	-0.08
II	0.16	-0.11	0.92	0.05	-0.13
III	0.11	-0.07	0.6	0.35	-0.05
aVR	-0.13	0.07	-0.79	0.25	0.13
aVL	-0.03	0.01	-0.15	-0.32	-0.01
aVF	0.13	-0.08	0.75	0.21	-0.09
V1	-0.03	0	-0.35	-0.21	0.01
V2	0.03	-0.03	-0.01	-0.56	-0.07
V3	0.09	-0.04	0.37	-0.21	-0.11
V4	0.08	-0.05	0.61	-0.11	-0.09
V5	0.16	-0.11	0.92	0.05	-0.13
V6	0.08	-0.07	0.65	0.11	-0.07

Intervals (ms)

P-Q	Q-R-S	Q-T	Q-TC
98	62	90	113

Axis (deg)

P	QRS	T
72	-87	49

HR: 95 bpm

BP: 120/80 mmHg

Interpretation: NORMAL

**DR. SHANTANU S. PALKAR**  
 MBBS, PGDCC  
 Doctor: DR. SHANTANU S. PALKAR  
 CLINICAL ONCOLOGIST  
 MMC No. 2011040954

# MYO-CLINIC MEDICAL CENTRE, KOLHAPUR [+91 9307257414]

**Name:** SUMAYA M MOMIN **Date:** 09-09-2023 **Time:** 11:16  
**Age:** 37 **Gender:** F **Height:** 154 cms **Weight:** 80 Kg **ID:** 372  
**Clinical History:** NO MAJOR ILLNESS  
**Medications:** NO MEDS

## Test Details:

**Protocol:** Bruce **Predicted Max HR:** 183 **Target HR:** 155 (85% of Pr. MHR)  
**Exercise Time:** 0:06:29 **Achieved Max HR:** 168 (92% of Pr. MHR)  
**Max BP:** 140/80 **Max BP x HR:** 23520 **Max Mets:** 7.3  
**Test Termination Criteria:**

## Protocol Details:

Stage Name	Stage Time	METS	Speed kmph	Grade %	Heart Rate bpm	BP mmHg	RPP	Max ST Level mm	Max ST Slope mV/s
Supine	00:05	1	0	0	77	120/80	9240	+0.2 III	+0.3 II
Standing	00:09	1	0	0	90	120/80	10800	+0.3 V2	+0.2 I
HyperVentilation	00:06	1	0	0	92	120/80	11040	+0.2 III	+0.2 I
Pre-Test	00:37	1	1.6	0	104	120/80	12480	+1 aVR	+0.1 II
Stage 1	03:00	4.7	2.7	10	141	120/80	16920	-1 II	+0.4 I
Stage 2	03:00	7	4	12	160	130/80	20800	-1.4 III	+0.8 II
Peak Exercise	00:29	7.3	5.5	14	168	140/80	23520	-1.6 II	+0.6 II
Recovery1	01:00	1	0	0	137	140/80	19180	+0.6 V2	+1.1 II
Recovery2	01:00	1	0	0	119	130/70	15470	+0.4 V2	+0.9 II
Recovery3	01:00	1	0	0	114	120/60	13680	+0.3 aVF	+0.4 II
Recovery4	00:02	1	0	0	114	120/60	13680	+0.3 aVF	+0.4 II

## Interpretation

The Patient Exercised according to Bruce Protocol for 0:06:29 achieving a work level of 7.3 METS.  
 Resting Heart Rate, initially 77 bpm rose to a max. heart rate of 168bpm (92% of Predicted Maximum Heart Rate).  
 Resting Blood Pressure of 120/80 mmHg, rose to a maximum Blood Pressure of 140/80 mmHg

GOOD EFFORT TOLERANCE  
 NORMAL INOTROPIC RESPONSE  
 NORMAL CHRONOTROPIC RESPONSE  
 THR ACHIEVED ; ADEQUATE METS ACHIEVED  
 NO SIGNIFICANT ST SEGMENT CHANGES NOTED IN EXERCISE AND RECOVERY  
 TMT IS NEGATIVE FOR STRESS INDUCIBLE ISCHAEMIA AT GIVEN WORKLOAD

  
**DR. SHANTANU S. PALKAR**  
 MBBS, PGDCC  
 CLINICAL CARDIOLOGIST  
 M.C.C No. 2011040954  
 Doctor: DR SHANTANU PALKAR

Ref. Doctor: MEDWHEEL

**SCHILLER**

The Art of Diagnostics

( Summary Report edited by User )  
 Cardiofit V5-10 Version 3.4

SUNIAYA M MOMIN (37 F)

MYO-CLINIC MEDICAL CENTRE, KOLHAPUR [+91 9307257414]

Bruce Protocol

ID: 372

Date: 09-09-2023

Exec Time: 0:00:00

Stage Time: 00:09

HR: 77 bpm

STLevel(mV) STIsop(mV/s)

Stage: Supine

Speed: 0 km/h

Slope: 0%

THR: 155 bpm

BP: 120/80 mmHg  
STLevel(mV) STIsop(mV/s)

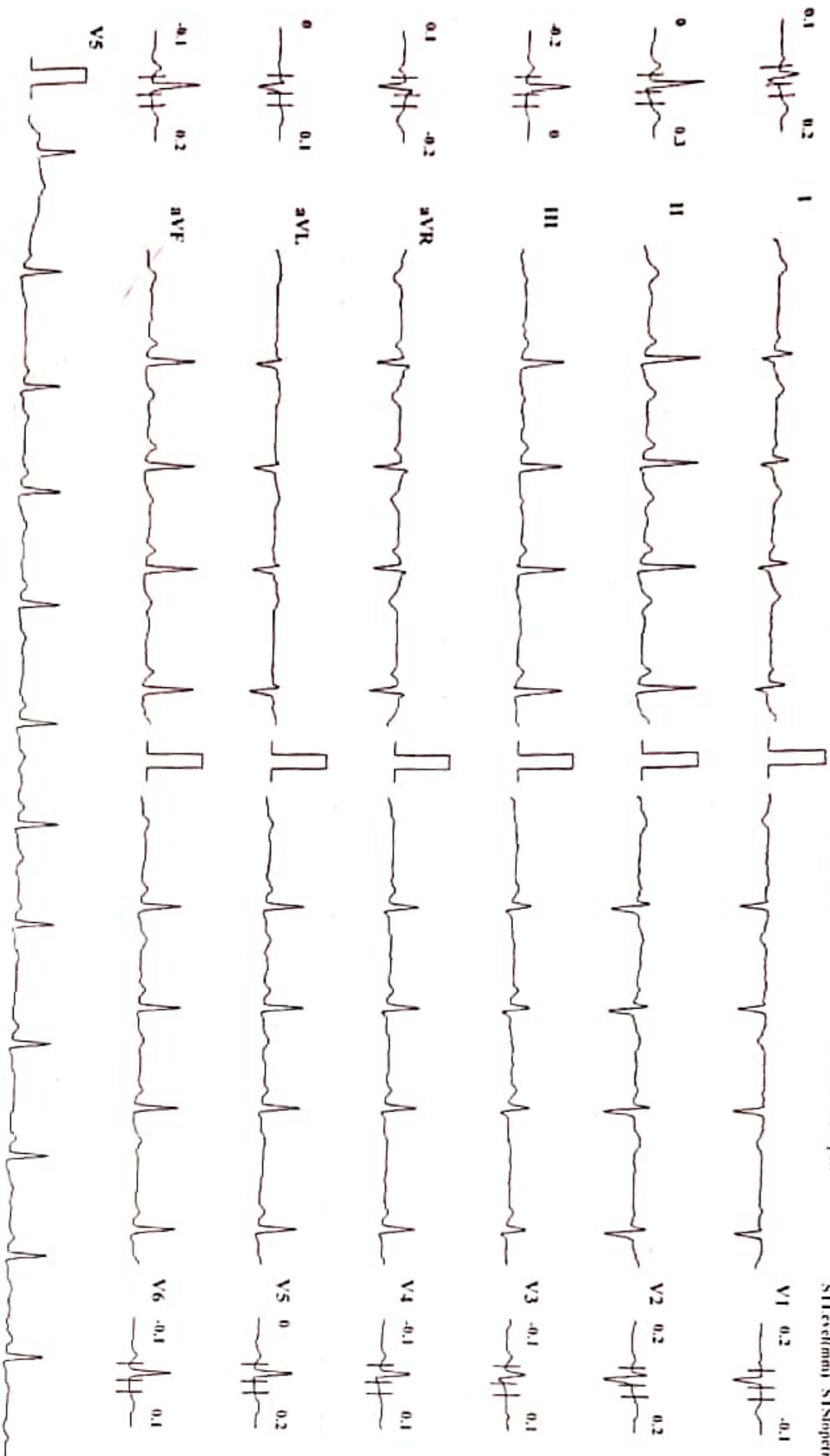

Chart Speed 25 mm/sec

Amplitude: 10mm/mV

Filter: 35 Hz Mains Filter: ON

ISO = R - 60 ms, I = R + 60 ms, Pwd J = J + 80 ms

Schiller Cardiofit CS-10 Version 3.4

# MYO-CLINIC MEDICAL CENTRE, KOLHAPUR [+91 9307257414]

**SUMAYA M MOMIN (37 F)**

Bruce Protocol  
ST (extrem) ST(Slope(mV/s))

ID: 372

Date: 09/09/2023

Exec Time: 0:00:00

Stage Time: 00:09

Stage: Standing

Speed: 0

Slope: 0%

THR: 155 bpm

**HR: 90 bpm**

BP: 120/80 mmHg  
ST (extrem) ST(Slope(mV/s))

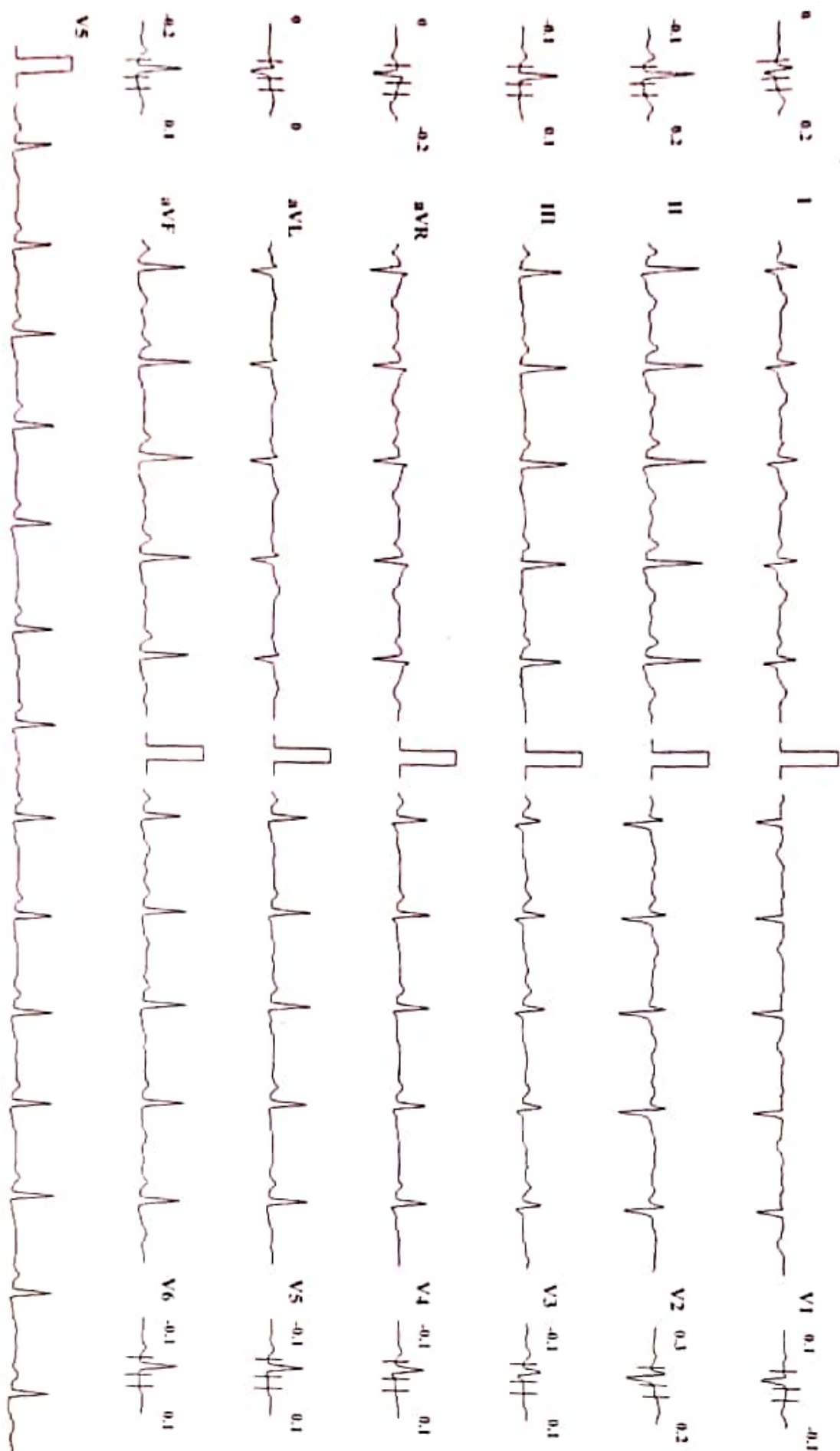

Chart Speed: 25 mm/sec

Amplitude: 10mm/mV

Filter: 35 Hz Mains Filter: ON

IND = R - 60 ms, J = R + 60 ms, Pool 1 = J + 80 ms

Schiller Cardiofit CS-10 Version 3.4



SUMIAYAM MOMIN (37 F)

MYO-CLINIC MEDICAL CENTRE, KOLHAPUR [+91 9307257414]

Bruce Protocol

ID: 372

Date: 09-09-2023

Exec Time: 0:00:00

Stage Time: 00:06

HR: 92 bpm

BP: 120/80 mmHg

STLevel(mV) STSlope(mV/s)

Stage: Hyperventilation Speed: 0

Slope: 0%

THR: 155 bpm

STLevel(mV) STSlope(mV/s)

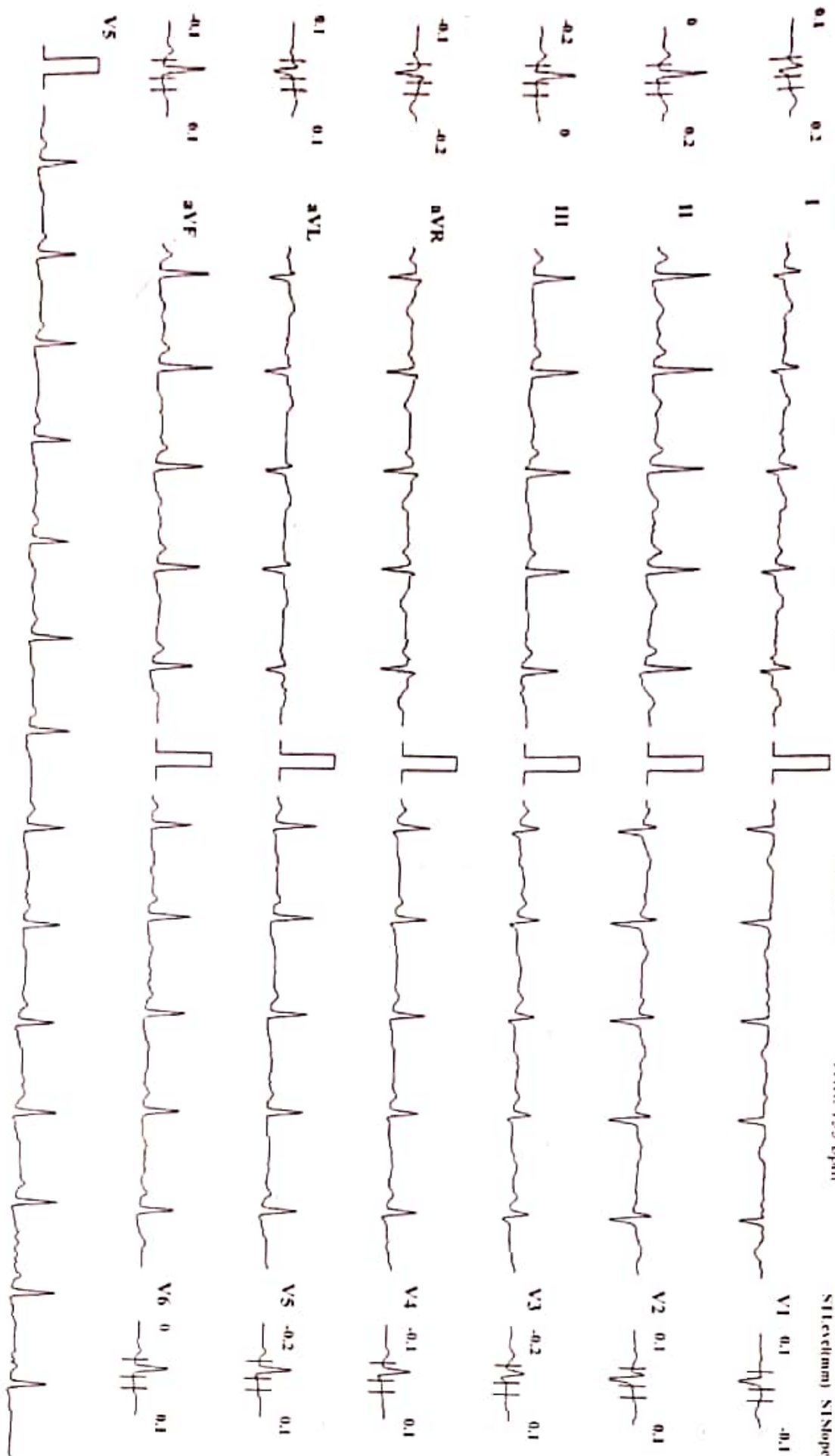

Chart Speed: 25 mm/sec

Amplitude: 10mm/mV

Filter: 35 Hz Mains Filter: ON

ISO - R - 60 ms, J - R + 60 ms, Post J - J + 80 ms

Schiller Cardioport CS-10 Version 3.4

# MYO-CLINIC MEDICAL CENTRE, KOLHAPUR [+91 9307257414]

**SUNAYYA M MOMIN (37 F)**

ID: 372

Date: 09-09-2023

Exec Time : 00:00

Stage Time: 00:35

**HR: 103 bpm**

Bruce Protocol

STLevel(mv) STSlope(mV/s)

Stage: PreTest

Speed: 1.6 kmph

Grade: 0%

THR: 155 bpm

BP: 120/80 mmHg

STLevel(mv) STSlope(mV/s)

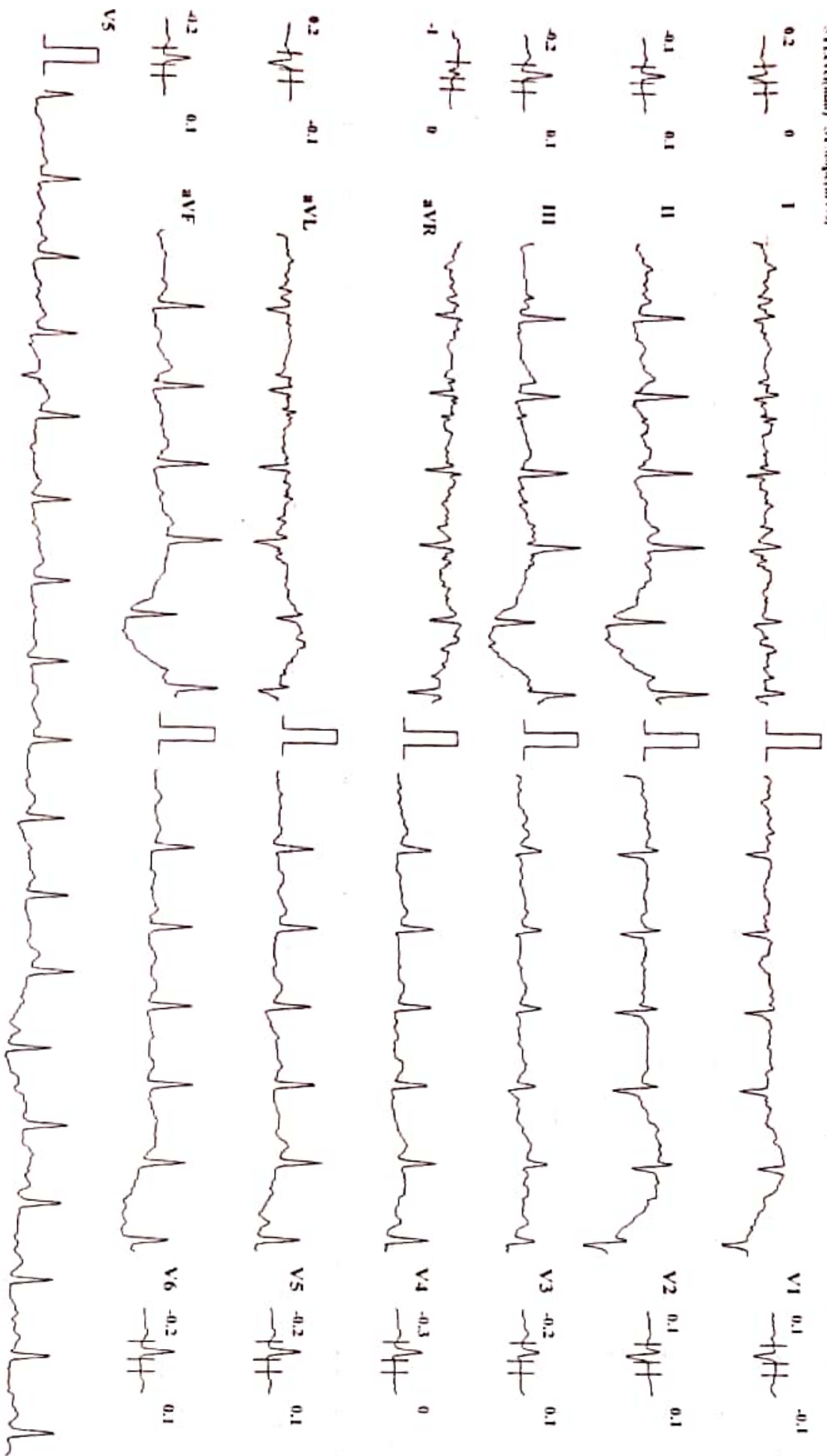

Chart Speed: 25 mm/sec

Amplitude: 10mm/mV

Filter: 35 Hz Mains Filter: ON

ISO - R - 60 ms, J - R + 60 ms, Post J - J + 80 ms

Schiller Cardiovit CS-10 Version 3.4

MYO-CLINIC MEDICAL CENTRE, KOLHAPUR [+91 9307257414]

SUMAYYA M MOMIN (37 F)

ID: 372

Breath Protocol

Stage: 1

Date: 09-09-2023

Exec Time : 0:03:00

Stage Time: 03:00

STElect(m) STISlope(mV/s)

Speed: 2.7 kmph

Slope: 10 %

THIR: 155 bpm

HR: 141 bpm

BP: 120/80 mmHg

STElect(m) STISlope(mV/s)

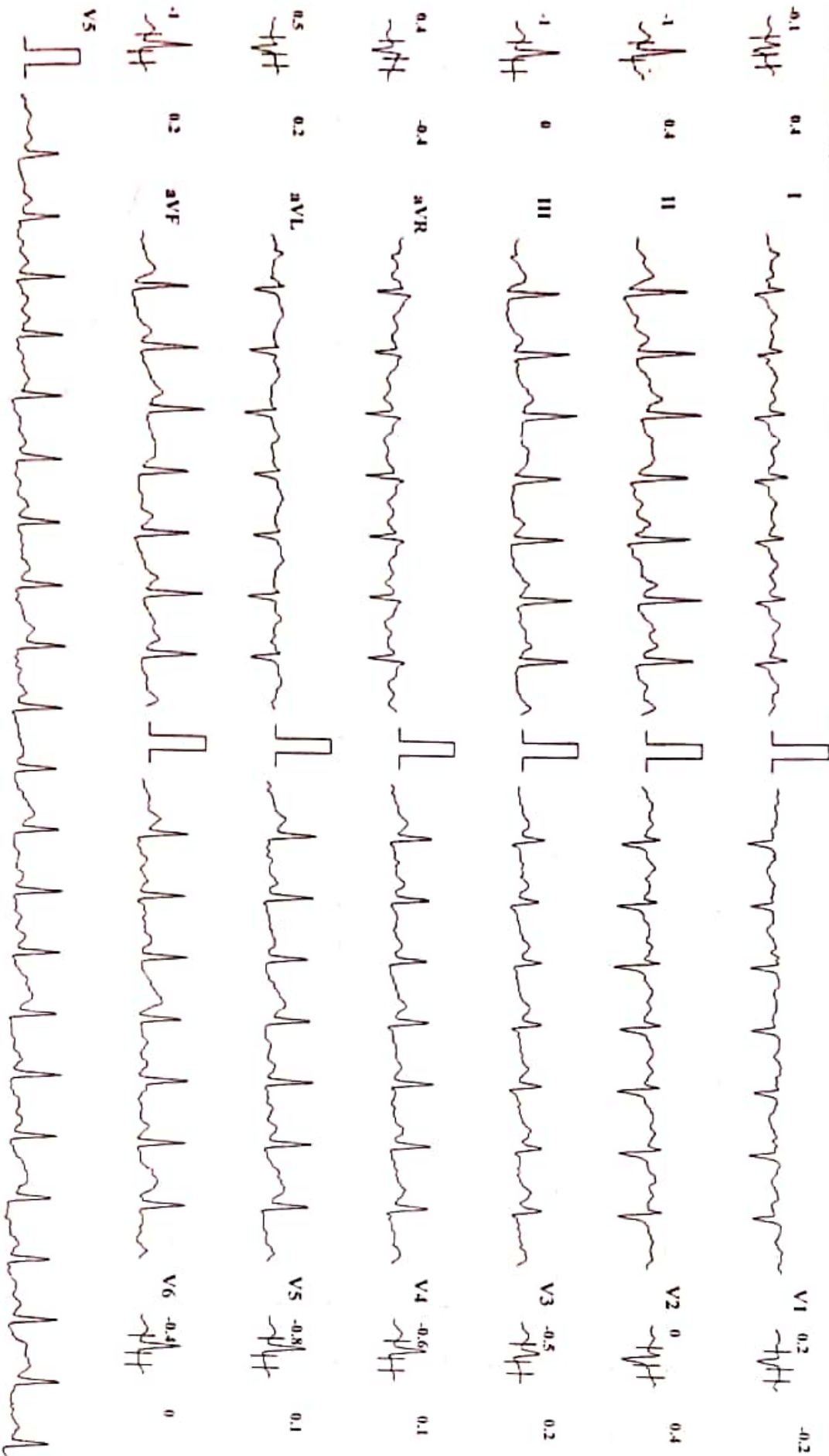

Chart Speed 25 mm/sec

Amplitude: 10mm/mV

Filter: 35 Hz

Main Filter: ON

ISO - R - 60 ms, J - R + 60 ms, Pos J = J + 80 ms

Schiller Cardioart CS-10 Version 3.4

MYO-CLINIC MEDICAL CENTRE, KOLHAPUR [+91 9307257414]

SUNAYYA M MOMIN (37 F)

Breac Protocol

ID: 372

Date: 09-09-2023

Exec Time : 0:06:00

Stage Time: 03:00

HR: 160 bpm

ST1Lead(mv) ST1Stop(mV/s)

Stage: 2

Speed: 4 kmph

Slope: 12 %

THR: 155 bpm

BP: 130/80 mmHg  
ST1Lead(mv) ST1Stop(mV/s)

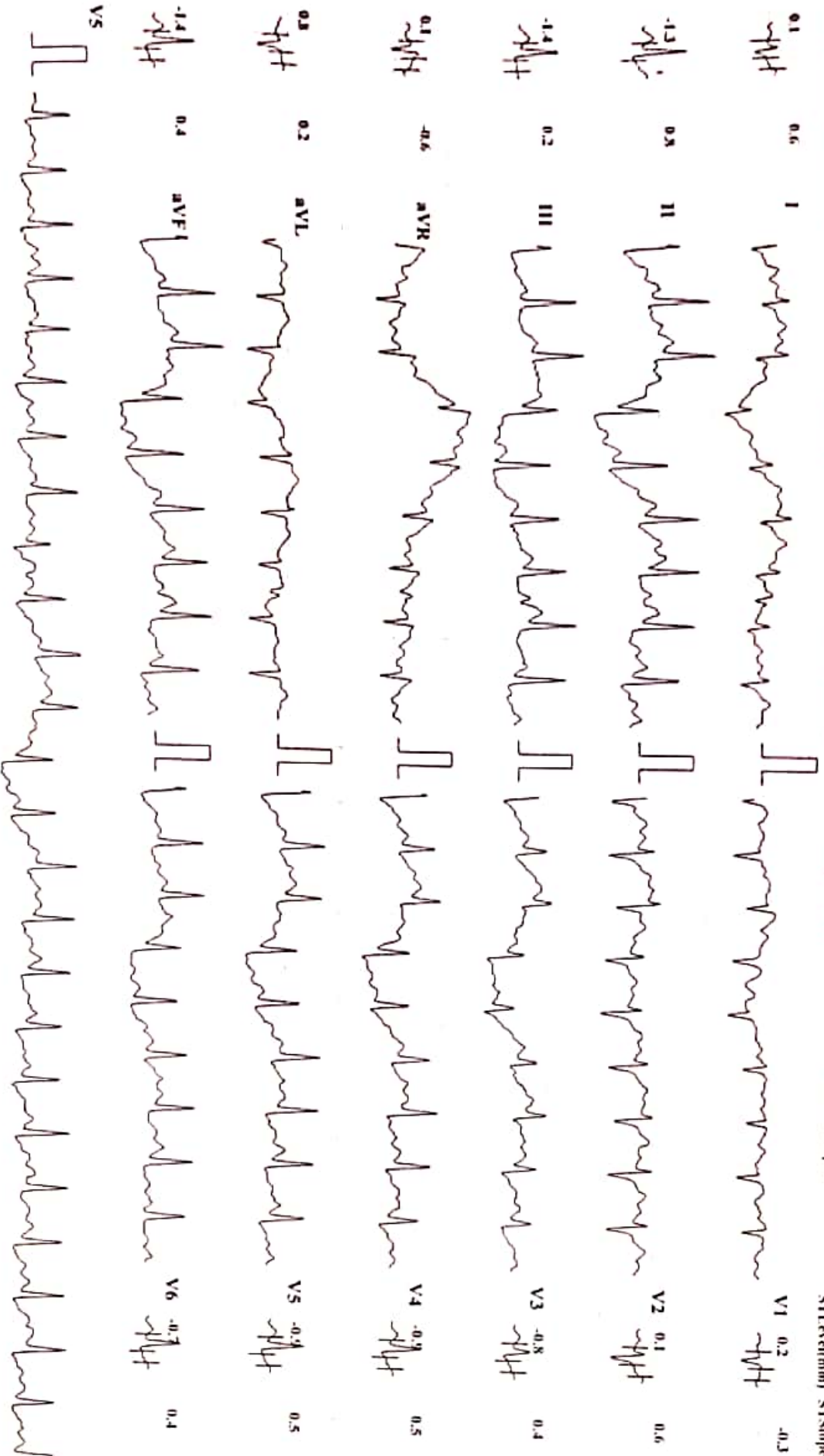

Chart Speed 25 mm/sec

Amplitude: 10mm/mV

Filter: 35 Hz Mains Filter: ON

ISO - R - 60 ms, J - R + 60 ms, Post J - J + 80 ms

Schiller Cardiovit CS-10 Version 3.4

MYO-CLINIC MEDICAL CENTRE, KOLHAPUR [+91 9307257414]

SEMIYAM MOMIN (37 F)

ID: 372

Date: 09/09/2023

Exec Time : 0:06:29

Stage Time: 00:29

HR: 168 bpm

BP: 140/80 mmHg

ST(slope/m) ST(slope/m)V/9

Trace Processed  
ST(slope/m) ST(slope/m)

Stage: 3 Peak Exercise

Speed: 5.5 kmph

Slope: 14.9%

THR: 155 bpm

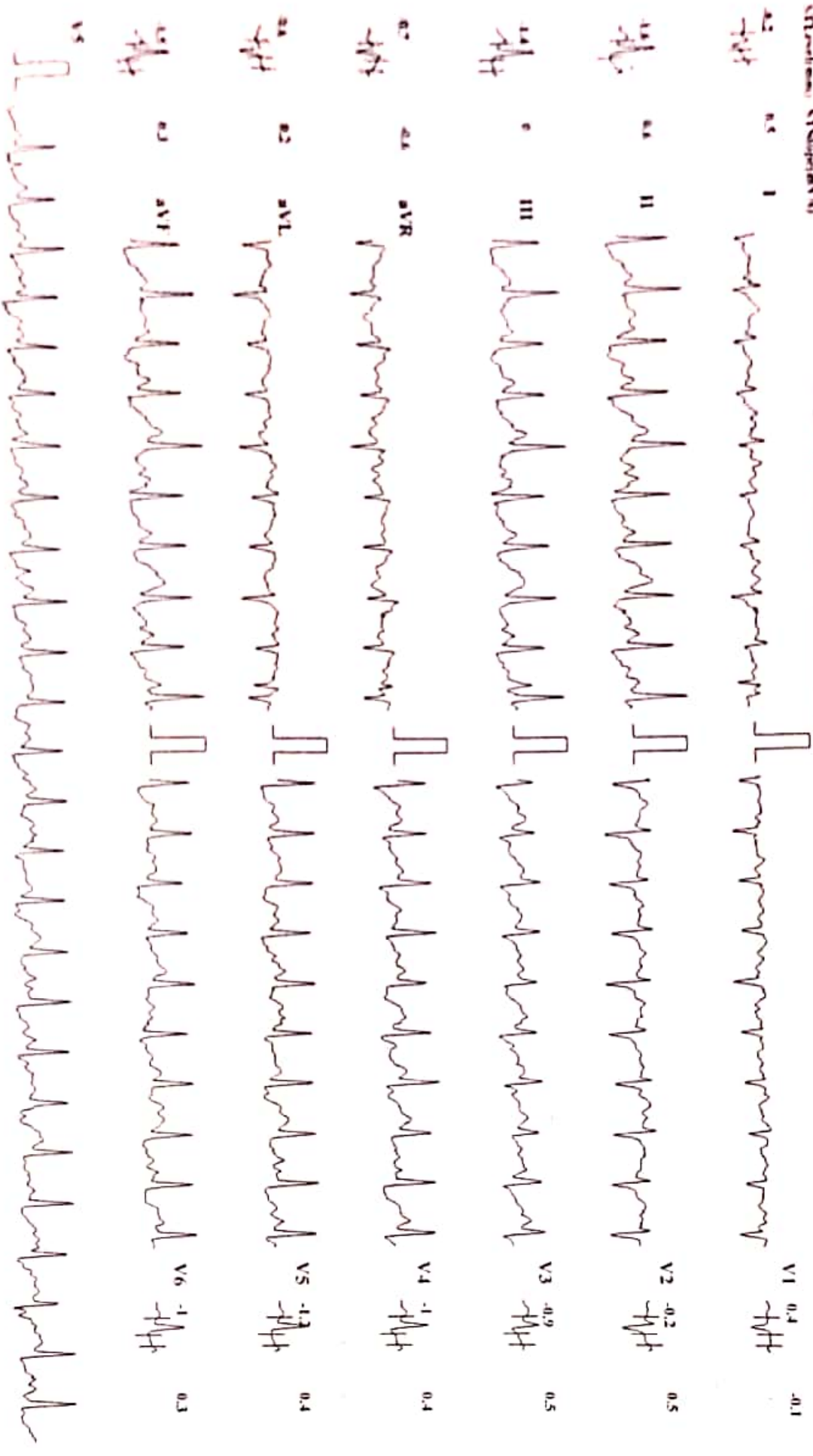

# MYO-CLINIC MEDICAL CENTRE, KOLHAPUR [+91 9307257414]

**SUMAYYA M MOMIN (37 F)**

ID: 372

Date: 09-09-2023

Exec Time: 00:00

Stage Time: 01:00

**HR: 137 bpm**

Base Protocol

SI (eVdmm) STSlope(mV/s)

Stage: Recovery 1

Speed: 0 kmph

Slope: 0%

THR: 155 bpm

BP: 140/80 mmHg  
SI (eVdmm) STSlope(mV/s)

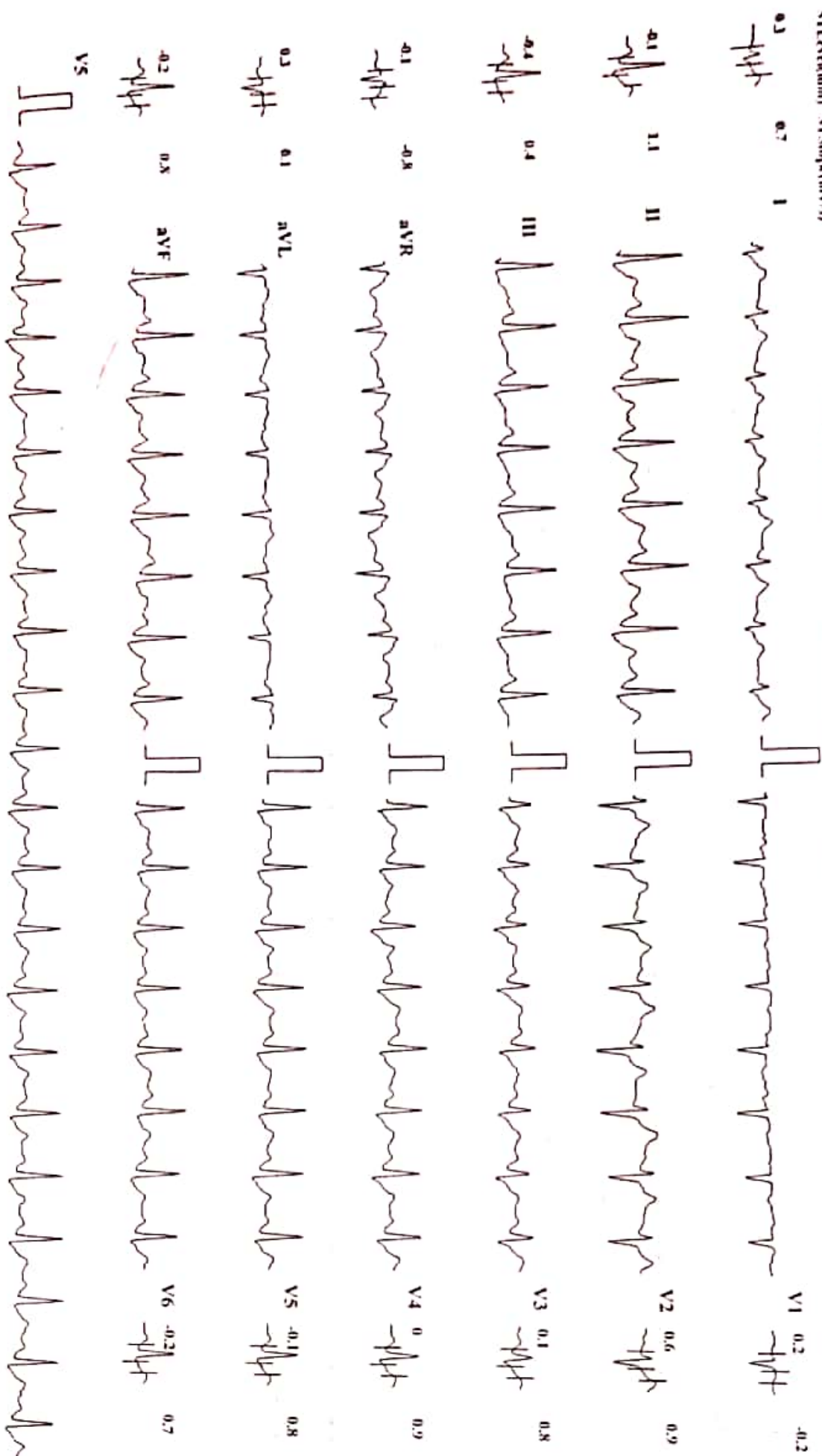

Chart Speed: 25 mm/sec

Amplitude: 10mm/mV

Filter: 35 Hz

Main Filter: ON

ISO = R - 60 ms, J = R + 60 ms, Post J = J + 80 ms

Schiller Cardioart CS-10 Version 3.4

MYO-CLINIC MEDICAL CENTRE, KOLHAPUR [+91 9307257414]

SUNAYYA M MOMIN (37 F)

Bruce Protocol

ST/Lead(m) ST/Segment(V/s)

ID: 372

Stage: Recovery2

Date: 09-09-2023

Speed: 0 kmph

Exec Time: 00:00

Slope: 0 %

Stage Time: 01:00

THR: 155 bpm

HR: 119 bpm

BP: 130/70 mmHg

ST/Lead(m) ST/Segment(V/s)

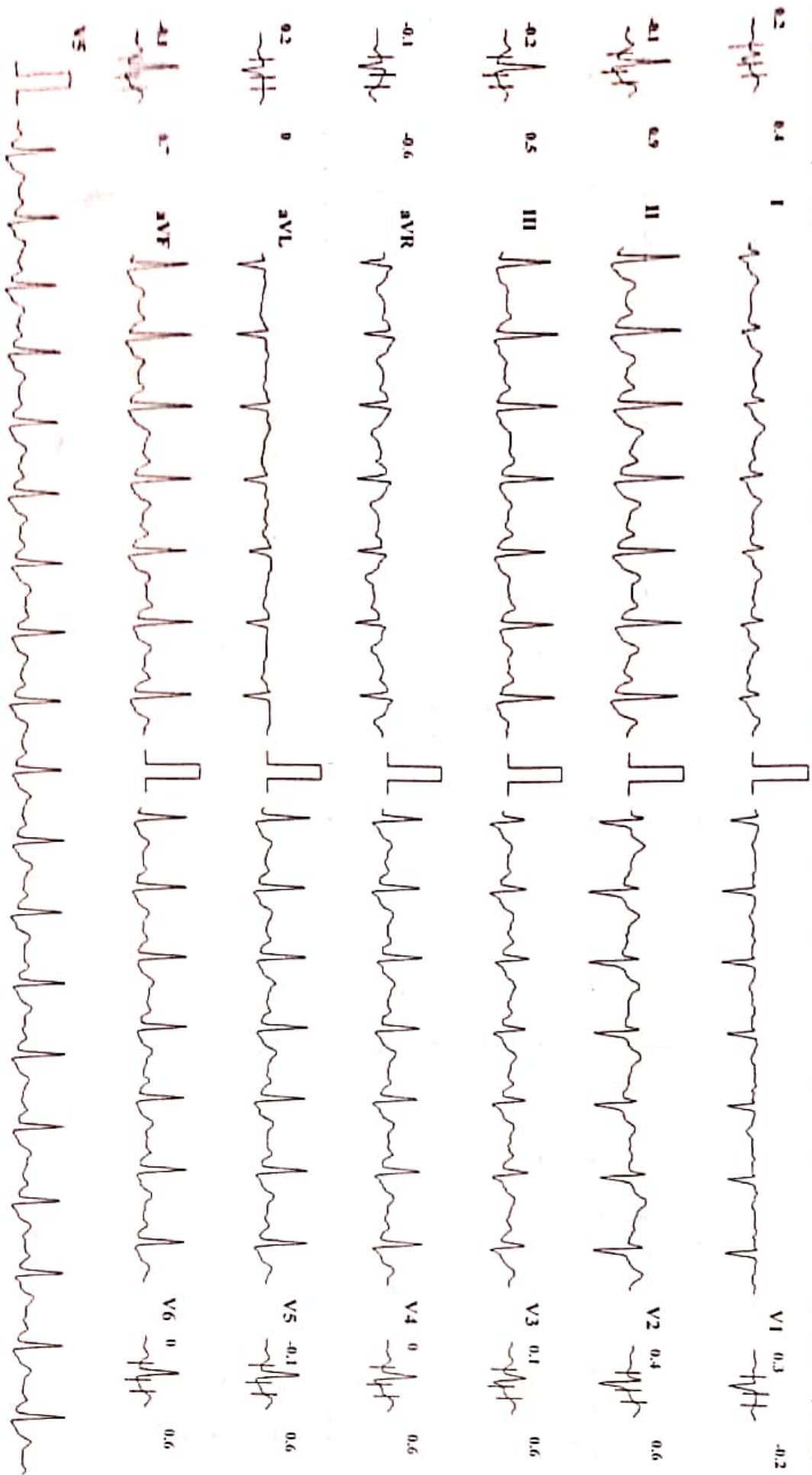

Chart Speed: 25 mm/sec

Amplitude: 10mm/mV

Filter: 35 Hz Mains Filter: ON

ISO = R - 60 ms, J = R + 60 ms, Post J = J + 80 ms

Schiller CardioSoft CS-19 Version 3.4

MYO-CLINIC MEDICAL CENTRE, KOLHAPUR [+91 9307257414]

SUNIYAM MOHIN (37 F)

ID: 372

Date: 09/09/2023

Exec Time: 00:00

Stage Time: 01:00

HR: 114 bpm

Brace Protocol

Stage: Recovery3

Speed: 0 kmph

Slope: 0 %

THR: 155 bpm

BP: 120/60 mmHg

STLead(mn) STSlope(mV/s)

STLead(mn) STSlope(mV/s)

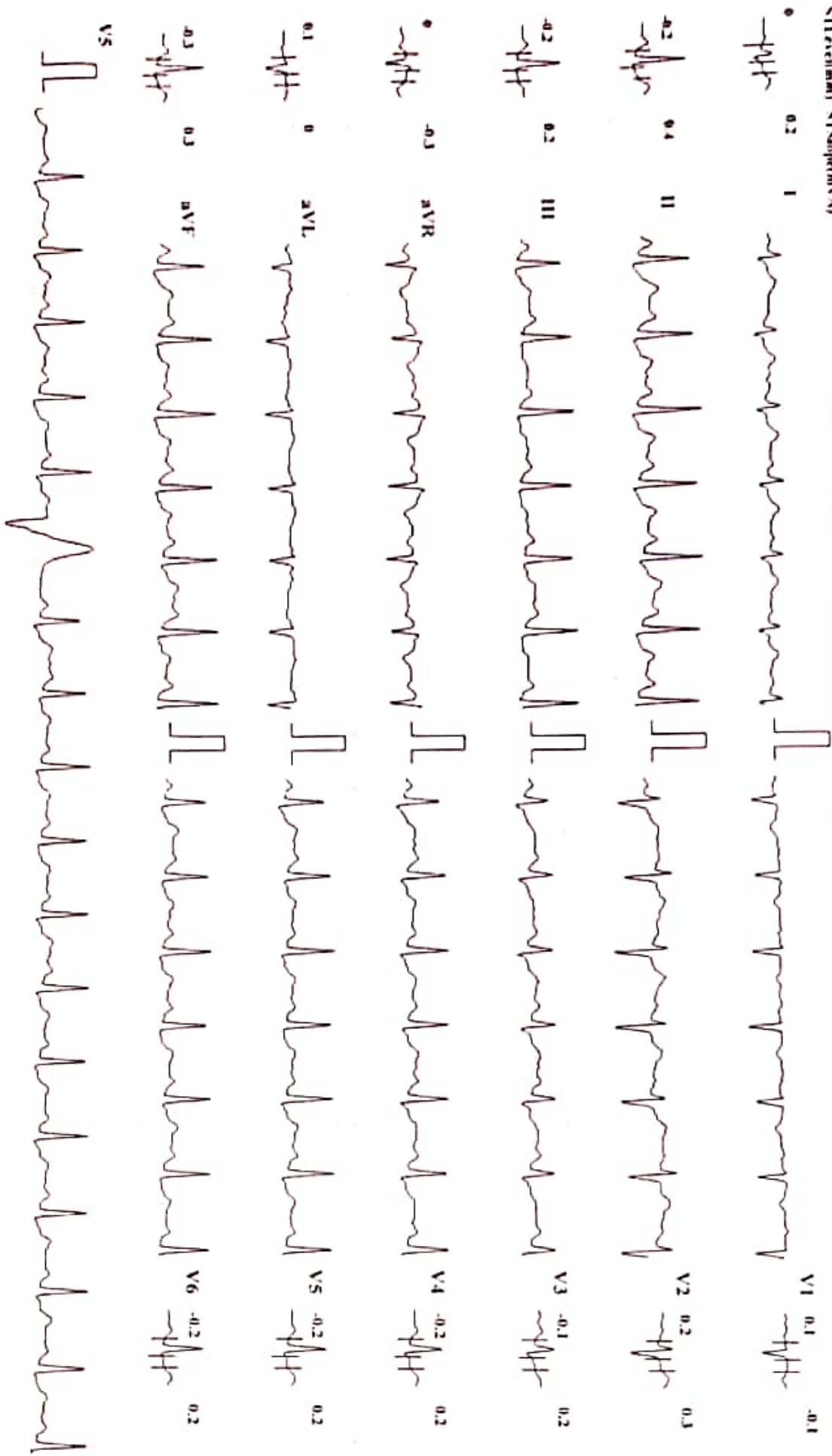

Chart Speed 25 mm/sec

Amplitude: 10mm/mV

Filter: 35 Hz Mains Filter: ON

ISO - I: -60 ms, J - R: +60 ms, P: J + J + 80 ms

Schiller Cardioart CS-10 Version 3.4





 GPS Map Camera

**Kolhapur, Maharashtra, India**

Rajghat Rd, Mangalwar Peth, C Ward, Kolhapur, Maharashtra

416002, India

Lat 16.692846°

Long 74.224301°

09/09/23 09:21 AM GMT +05:30

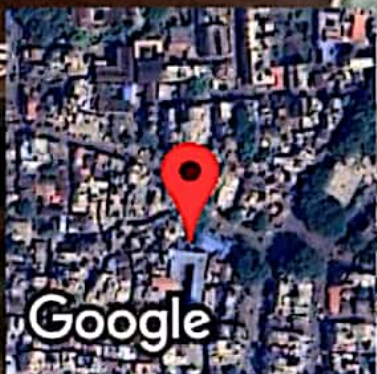



# SWARA DIGITAL

## X- RAY

All Types Of Digital, Portable X-rays And Procedural X-rays

PATEINT NAME : MRS SUMAYYA MOMIN

AGE/SEX : 36Y/FEMALE

REF BY : PARTH LAB

DATE : 09/09/2023

### CHEST X-RAY PA

Both lungs fields are normal

Both costophrenic angles appear normal

The tracheal lucency is centrally placed

The mediastinal & diaphragmatic outlines appear normal.

The heart shadow is normal

Normal chesr xray

ADV: Clinical correlated

**DR SAKSHAM GUPTA**

MBBS,MD Radio diagnosis FMF UK

Consultant Radiologist

**Mob. 9890185675**

Address : Bramhanand, Near Tawanappa Patne High School, Rajarampuri 10 Galli, Kolhapur.

R

DATE : 09/09/2023

Name: MRS SUMAYYA MOMIN

Age/Sex: 36 / Female

Ref.Dr. PARTH LAB

Chest PA

SWARA DIGITAL X-RAY RAJARAMPURI 10TH LANE KOLHAPUR 9890185675

**LABORATORY TEST REPORT**

ID : 151133  
 Name : SUMAYA MOMIN  
 DOB/Age : 37 years  
 Gender : Female  
 Collection : 09/09/23, 06:56 PM  
 Received : 09/09/23, 06:56 PM  
 Reported : 09/09/23, 08:07 PM  
 Ref. Doctor : --

Client Name : Dr. Vandana  
 Power - K0157  
 Client Address :



122309132700

Test Description	Value(s)	Unit(s)	Reference Range
------------------	----------	---------	-----------------

**IMMUNOLOGY**

**Thyroid Profile, Total (T3,T4,TSH)**

**Thyroid Profile** (Serum, CLIA)

T3-Total	114.08	ng/dL	87.23 - 177.72
T4-Total	10.41	µg/dL	6.09 - 12.23
TSH-Ultrasensitive	1.57	mIU/L	0.34 - 5.6

TSH	T3	T4	Suggested Interpretation for the Thyroid Function Tests Pattern
Raised	Within range	Within range	Isolated High TSH especially in the range of 4.7 to 15 mIU/ml is commonly associated with Physiological & Biological TSH Variability. Subclinical Autoimmune Hypothyroidism, Intermittent T4 therapy for hypothyroidism .Recovery phase after Non-Thyroidal illness"
Raised	Decreased	Decreased	Chronic Autoimmune Thyroiditis Post thyroidectomy, Post radioiodine Hypothyroid phase of transient thyroiditis"
Raised /within range	Raised	Raised or within range	Interfering antibodies to thyroid hormones (anti-TPO antibodies) Intermittent T4 therapy or T4 overdose •Drug interference- Amiodarone, Heparin, Beta blockers, steroids, anti-epileptics.
Decreased	Raised or within range	Raised or within range	Isolated Low TSH -especially in the range of 0.1 to 0.4 often seen in elderly & Range Range associated with Non-Thyroidal illness .Subclinical Hyperthyroidism .Thyroxine ingestion'
Decreased	Decreased	Decreased	Central Hypothyroidism .Non-Thyroidal illness .Recent treatment for Hyperthyroidism (TSH remains suppressed)"
Decreased	Raised	Raised	Primary Hyperthyroidism (Graves' disease). Multinodular goitre, Toxic nodule •Transient thyroiditis: Postpartum, Silent (lymphocytic), Postviral (granulomatous, subacute, DeQuervain's), Gestational thyrotoxicosis with hyperemesis gravidarum"
Decreased/Within Range	Raised	Within range	T3 toxicosis •Non-Thyroidal illness
Within range	Decreased	Within range	Isolated Low T3-often seen in elderly & associated Non-Thyroidal illness In elderly the drop in T3 level can be upto 25%.

**\*\*END OF REPORT\*\***

**Dr. Huzefa Ali Turkey**  
M.D. Pathology