

ID: 230

16-10-2022 11:44:30 AM

RAVI PRAKASH
Male 35years

HR	: 75	bpm
P	: 98	ms
PR	: 149	ms
QRS	: 79	ms
QT/QTc	: 372/416	ms
P/QRS/T	: 47/58/37	°
RV5/AV1	: 1.522/0.657	mV

Diagnosis Information:
Sinus Rhythm
Normal ECG

Ref-Phys: .
Report Confirmed by:

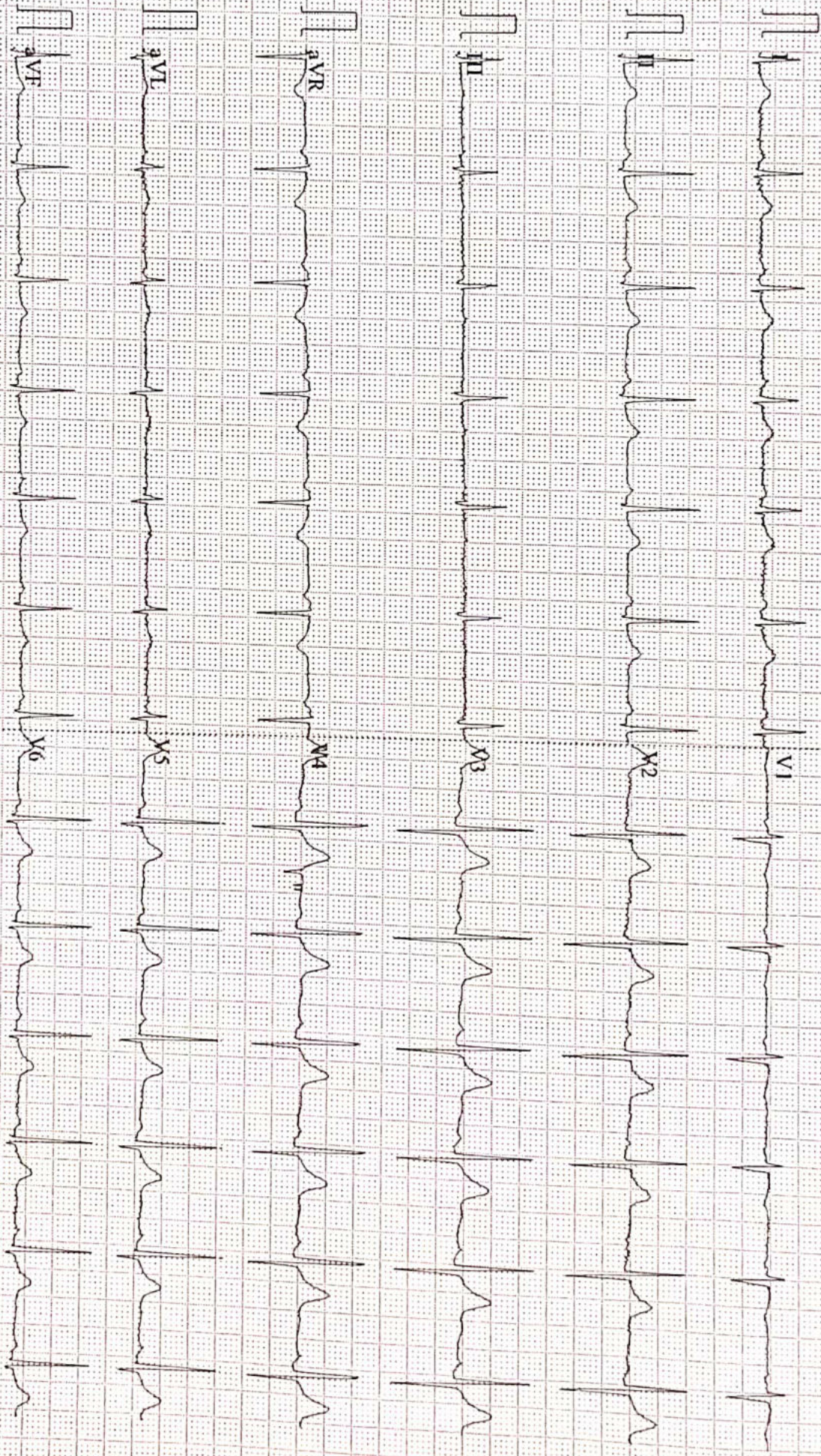

0.07~100Hz AC50 25mm/s 10mm/mV 2=5.0s 75 V2.2 SEMIP V1.81 DAIGNOSTIC



Name :- Ravi Prakash
Refd by :- BoB

Age/Sex: 35Yrs/M
Date :-16/10/22

Thanks for referral.

REPORT OF USG OF WHOLE ABDOMEN

- Liver** :- Enlarged in size (18.8cm) with raised chotexture. No focal or diffuse lesion is seen. IHBR are not dilated. PV is normal in course and calibre with echofree lumen.
- G. Bladder** :- It is normal in shape, size & position. It is echofree & shows no evidence of calculus, mass or sludge.
- CBD** :- It is normal in calibre & is echofree.
- Pancreas** :- Normal in shape, size & echotexture. No evidence of parenchymal / ductal calcification is seen. No definite peripancreatic collection is seen.
- Spleen** :- Normal in size (12.2cm)with normal echotexture. No focal lesion is seen. No evidence of varices is noticed.
- Kidneys** :- Both kidneys are normal in shape, size & position. Sinus as well as cortical echoes are normal. No evidence of calculus, space occupying lesion or hydronephrosis is seen.
Right Kidney measures 10.4cm and Left Kidney measures 9.5cm.
- U. Bladder**:- It is echofree. No evidence of calculus, mass or diverticulum is seen.
- Prostate** :- Normal in size (19.2cc) & echotexture.
- Others** :- No ascites or abdominal adenopathy is seen.
No free subphrenic / basal pleural space collection is seen.
Mild Fatty tissue measuring size (1.4cm x 0.79cm) seen in Rt. Hypocondrium Region.

IMPRESSION:- *Hepatomegaly with Grade I-II Fatty Liver.
Mild Fatty Tissue in Rt. Hypo-condium Region.
Otherwise Normal Scan.*

*Dr. U. Kumar
MBBS, MD (Radio-Diagnosis)
Consultant Radiologist*



ISO 9001 : 2015

AAROGYAM DIAGNOSTICS

(A UNIT OF CULPAM HEALTH CARE PVT. LTD.)

F- 41, P.C. Colony, Opp. Madhuban Complex,
Near Malahi Pakari Chowk, Kankarbagh, Patna – 20

9264278360, 9065875700, 8789391403

info@aarogyamdiagnostics.com

www.aarogyamdiagnostics.com

Date 18/10/2022	Srl No. 1	Patient Id 2210180001
Name Mr. RAVI PRAKASH	Age 35 Yrs.	Sex M
Ref. By Dr.BOB		

Test Name	Value	Unit	Normal Value
-----------	-------	------	--------------

HAEMATOLOGY

HB A1C	5.2	%	
--------	-----	---	--

EXPECTED VALUES :-

Metabolically healthy patients	=	4.8 - 5.5 % HbA1C
Good Control	=	5.5 - 6.8 % HbA1C
Fair Control	=	6.8-8.2 % HbA1C
Poor Control	=	>8.2 % HbA1C

REMARKS:-

In vitro quantitative determination of **HbA1C** in whole blood is utilized in long term monitoring of glycemia

The **HbA1C** level correlates with the mean glucose concentration prevailing in the course of the patient's recent history (approx - 6-8 weeks) and therefore provides much more reliable information for glycemia monitoring than do determinations of blood glucose or urinary glucose.

It is recommended that the determination of **HbA1C** be performed at intervals of 4-6 weeks during Diabetes Mellitus therapy.

Results of **HbA1C** should be assessed in conjunction with the patient's medical history, clinical examinations and other findings.

**** End Of Report ****

Dr.R.B.RAMAN
MBBS, MD
CONSULTANT PATHOLOGIST



ISO 9001 : 2015

AAROGYAM DIAGNOSTICS

(A UNIT OF CULPAM HEALTH CARE PVT. LTD.)

F- 41, P.C. Colony, Opp. Madhuban Complex,
Near Malahi Pakari Chowk, Kankarbagh, Patna - 20

9264278360, 9065875700, 8789391403

info@aarogyamdiagnostics.com

www.aarogyamdiagnostics.com

Date	18/10/2022	Srl No. 1	Patient Id 2210180001
Name	Mr. RAVI PRAKASH	Age 35 Yrs.	Sex M
Ref. By Dr.BOB			

Test Name	Value	Unit	Normal Value
COMPLETE BLOOD COUNT (CBC)			
HAEMOGLOBIN (Hb)	14.2	gm/dl	13.5 - 18.0
TOTAL LEUCOCYTE COUNT (TLC)	5,800	/cumm	4000 - 11000
DIFFERENTIAL LEUCOCYTE COUNT (DLC)			
NEUTROPHIL	66	%	40 - 75
LYMPHOCYTE	31	%	20 - 45
EOSINOPHIL	01	%	01 - 06
MONOCYTE	02	%	02 - 10
BASOPHIL	00	%	0 - 0
ESR (WESTEGREN's METHOD)	11	mm/1st hr.	0 - 15
R B C COUNT	4.68	Millions/cmm	4.5 - 5.5
P.C.V / HAEMATOCRIT	42.6	%	40 - 54
M C V	91.03	fl.	80 - 100
M C H	30.34	Picogram	27.0 - 31.0
M C H C	33.3	gm/dl	33 - 37
PLATELET COUNT	2.16	Lakh/cmm	1.50 - 4.00
BLOOD GROUP ABO	"AB"		
RH TYPING	POSITIVE		

**** End Of Report ****

Dr.R.B.RAMAN
MBBS, MD
CONSULTANT PATHOLOGIST



ISO 9001 : 2015

AAROGYAM DIAGNOSTICS

(A UNIT OF CULPAM HEALTH CARE PVT. LTD.)

F- 41, P.C. Colony, Opp. Madhuban Complex,
Near Malahi Pakari Chowk, Kankarbagh, Patna – 20

9264278360, 9065875700, 8789391403

info@aarogyamdiagnostics.com

www.aarogyamdiagnostics.com

Date	18/10/2022	Srl No. 1	Patient Id 2210180001
Name	Mr. RAVI PRAKASH	Age 35 Yrs.	Sex M
Ref. By Dr.BOB			

Test Name	Value	Unit	Normal Value
-----------	-------	------	--------------

BIOCHEMISTRY

BLOOD SUGAR FASTING	107.8	mg/dl	70 - 110
SERUM CREATININE	1.28	mg%	0.7 - 1.4
BLOOD UREA	32.4	mg /dl	15.0 - 45.0
SERUM URIC ACID	6.1	mg%	3.4 - 7.0

LIVER FUNCTION TEST (LFT)

BILIRUBIN TOTAL	0.69	mg/dl	0 - 1.0
CONJUGATED (D. Bilirubin)	0.21	mg/dl	0.00 - 0.40
UNCONJUGATED (I.D.Bilirubin)	0.48	mg/dl	0.00 - 0.70
TOTAL PROTEIN	5.4	gm/dl	6.6 - 8.3
ALBUMIN	2.9	gm/dl	3.4 - 5.2
GLOBULIN	2.5	gm/dl	2.3 - 3.5
A/G RATIO	1.16		
SGOT	62.4	IU/L	5 - 40
SGPT	76.8	IU/L	5.0 - 55.0
ALKALINE PHOSPHATASE IFCC Method	120.6	U/L	40.0 - 130.0
GAMMA GT	25.4	IU/L	8.0 - 71.0

LFT INTERPRET

LIPID PROFILE

TRIGLYCERIDES	108.3	mg/dL	25.0 - 165.0
TOTAL CHOLESTEROL	178.2	mg/dL	29.0 - 199.0



ISO 9001 : 2015

AAROGYAM DIAGNOSTICS

(A UNIT OF CULPAM HEALTH CARE PVT. LTD.)

F- 41, P.C. Colony, Opp. Madhuban Complex,
Near Malahi Pakari Chowk, Kankarbagh, Patna – 20

9264278360, 9065875700, 8789391403

info@aarogyamdiagnostics.com

www.aarogyamdiagnostics.com

Date	18/10/2022	Srl No. 1	Patient Id 2210180001
Name	Mr. RAVI PRAKASH	Age 35 Yrs.	Sex M
Ref. By Dr.BOB			

Test Name	Value	Unit	Normal Value
H D L CHOLESTEROL DIRECT	48.9	mg/dL	35.1 - 88.0
V L D L	21.66	mg/dL	4.7 - 22.1
L D L CHOLESTEROL DIRECT	107.64	mg/dL	63.0 - 129.0
TOTAL CHOLESTEROL/HDL RATIO	3.644		0.0 - 4.97
LDL / HDL CHOLESTEROL RATIO	2.201		0.00 - 3.55
THYROID PROFILE			
T3	1.06	ng/ml	0.60 - 1.81
T4	7.68	ug/dl	4.5 - 10.9
Chemiluminescence			
TSH	2.82	uIU/ml	
Chemiluminescence			
REFERENCE RANGE			
PAEDIATRIC AGE GROUP			
0-3 DAYS	1-20	ulu/ ml	
3-30 DAYS	0.5 - 6.5	ulu/ml	
1 MONTH -5 MONTHS	0.5 - 6.0	ulu/ml	
6 MONTHS- 18 YEARS	0.5 - 4.5	ulu/ml	
ADULTS	0.39 - 6.16	ulu/ml	

Note: TSH levels are subject to circadian variation, rising several hours before the onset of sleep, reaching peak levels between 11 pm to 6 am. Nadir concentrations are observed during the afternoon. Diurnal variation in TSH level approximates $\pm 50\%$, hence time of the day has influence on the measured serum TSH concentration.



ISO 9001 : 2015

AAROGYAM DIAGNOSTICS

(A UNIT OF CULPAM HEALTH CARE PVT. LTD.)

F- 41, P.C. Colony, Opp. Madhuban Complex,
Near Malahi Pakari Chowk, Kankarbagh, Patna – 20

9264278360, 9065875700, 8789391403

info@aarogyamdiagnostics.com

www.aarogyamdiagnostics.com

Date	18/10/2022	Srl No. 1	Patient Id 2210180001
Name	Mr. RAVI PRAKASH	Age 35 Yrs.	Sex M
Ref. By Dr.BOB			

Test Name	Value	Unit	Normal Value
-----------	-------	------	--------------

Assay performed on enhanced chemi lumenescence system (Centaur-Siemens)

Serum T3,T4 & TSH measurements form the three components of Thyroid screening panel, useful in diagnosing various disorders of Thyroid gland function.

1. Primary hypothyroidism is accompanied by depressed serum T3 and T4 values and elevated serum TSH level.
2. Primary hyperthyroidism is accompanied by elevated serum T3 and T4 levels along with depressed TSH values.
3. Normal T4 levels are accompanied by increased T3 in patients with T3 thyrotoxicosis.
4. Slightly elevated T3 levels may be found in pregnancy and estrogen therapy, while depressed levels may be encountered in severe illness, renal failure and during therapy with drugs like propranolol and propyl thiouracil.
5. Although elevated TSH levels are nearly always indicative of primary hypothyroidism, and may be seen in secondary thyrotoxicosis.

URINE EXAMINATION TEST

PHYSICAL EXAMINATION

QUANTITY	20	ml.
COLOUR	PALE YELLOW	
TRANSPARENCY	CLEAR	
SPECIFIC GRAVITY	1.025	
PH	6.0	

CHEMICAL EXAMINATION

ALBUMIN	NIL
---------	-----



ISO 9001 : 2015

AAROGYAM DIAGNOSTICS

(A UNIT OF CULPAM HEALTH CARE PVT. LTD.)

F- 41, P.C. Colony, Opp. Madhuban Complex,
Near Malahi Pakari Chowk, Kankarbagh, Patna – 20

9264278360, 9065875700, 8789391403

info@aarogyamdiagnostics.com

www.aarogyamdiagnostics.com

Date	18/10/2022	Srl No. 1	Patient Id 2210180001
Name	Mr. RAVI PRAKASH	Age 35 Yrs.	Sex M
Ref. By Dr.BOB			

Test Name	Value	Unit	Normal Value
SUGAR	NIL		
MICROSCOPIC EXAMINATION			
PUS CELLS	2-4	/HPF	
RBC'S	NIL	/HPF	
CASTS	NIL		
CRYSTALS	NIL		
EPITHELIAL CELLS	1-3	/HPF	
BACTERIA	NIL		
OTHERS	NIL		

**** End Of Report ****

Dr.R.B.RAMAN
MBBS, MD
CONSULTANT PATHOLOGIST

AAROGYAM DIAGNOSTICS
PATNA

Report



(GEM212170906)(R)Kardic by Allengers

1554 / MR. RAVI PRAKASH / 35 Yrs / M / 170 Cms / 111 Kg Date: 16-Oct-2022 Technician : ARUN

Stage	Time	Duration	Belt Speed (mph)	Elevation	METs	Rate	% THR Achieved	BP	RPP	PVC	Comments
Supine	00:04	0:01	00.0	00.0	01.0	85	46 %	120/80	102	00	
Standing	00:09	0:01	00.0	00.0	01.0	93	50 %	120/80	111	00	
HV	00:15	0:01	00.0	00.0	01.0	086	46 %	120/80	103	00	
Warm Up	00:21	0:01	01.0	00.0	01.0	091	49 %	120/80	109	00	
ExStart	00:31	0:06	01.7	10.0	01.1	109	59 %	120/80	130	00	
BRUCE/ Stage 1	03:31	3:00	01.7	10.0	04.7	137	74 %	120/80	164	00	
BRUCE/ Stage 2	06:31	3:00	02.5	12.0	07.1	155	84 %	125/85	193	00	
BRUCE/ Stage 3	09:31	3:00	03.4	14.0	10.2	184	99 %	130/90	239	00	
PeakEx	09:34	3:00	03.4	14.0	10.3	184	99 %	130/90	239	00	
Recovery	10:33	1:00	01.1	00.0	04.3	166	90 %	130/90	215	00	
Recovery	11:33	2:00	01.1	00.0	01.0	154	83 %	125/85	192	00	
Recovery	12:54	3:20	01.1	00.0	01.0	142	77 %	125/85	177	00	

Findings :

Exercise Time : 09:04
 Max HR Attained : 184 bpm 99% of Target 185
 Max BP Attained : (Sys) 130/90
 Max WorkLoad Attained : 10.3 Good response to induced stress
 Max ST Dep Lead & Value : III & -2.8 mm in ExStart mm
 Test End Reasons : Test Complete, Test Complete

Report :

AAROGYAM DIAGNOSTICS

Supine



1554 / MR. RAVI PRAKASH / 35 Yrs / M / 170 Cms / 111 Kg / HR : 85

Date: 16-Oct-2022 11:49:05 AM METS: 1.0/ 85 bpm 45% of THR BP: 120/80 mmHg Raw ECG/ BLC On/ Notch On/ HF 0.05 Hz/LF 100 Hz

ExTime: 00:04 0.0 mph, 0.0%

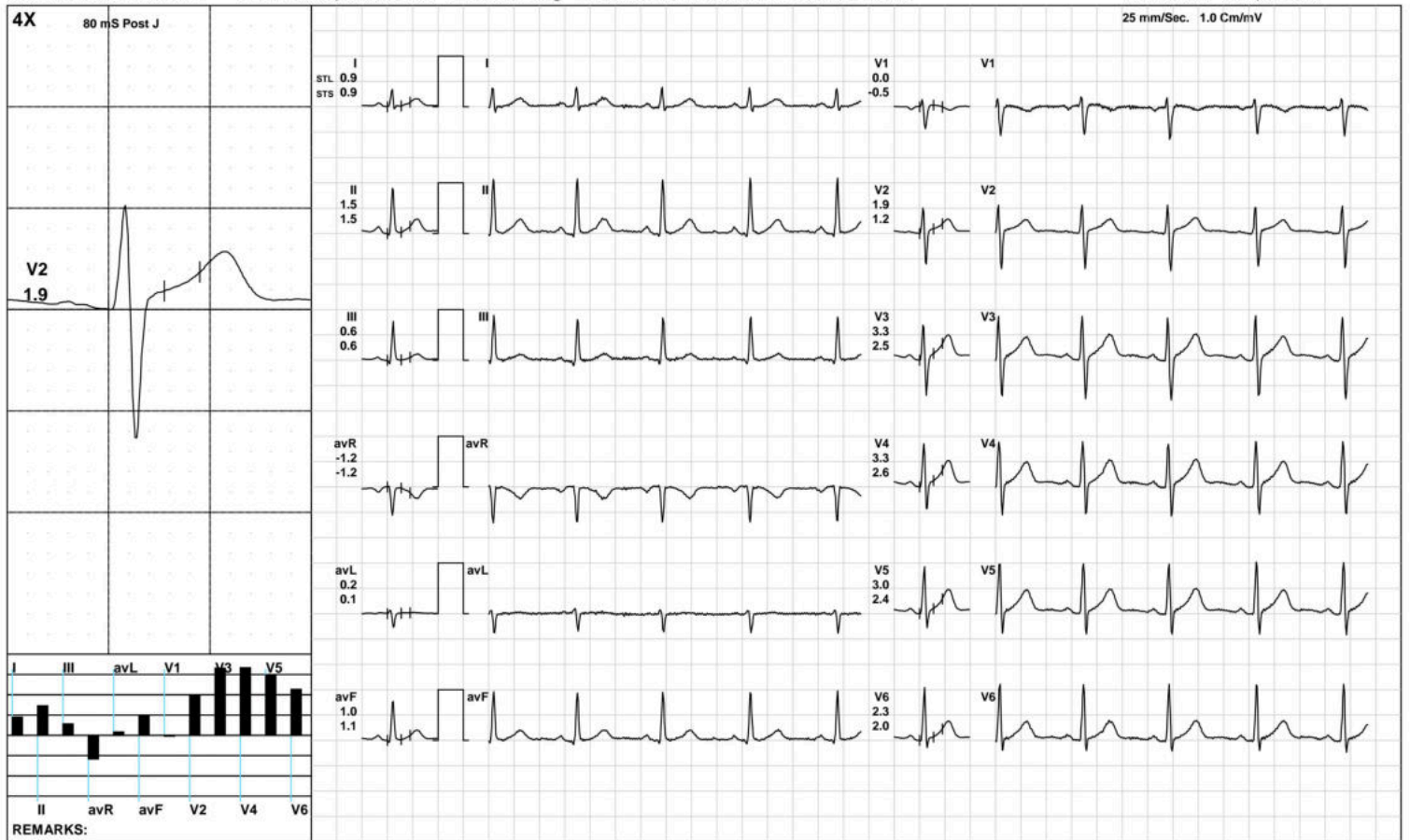

(GEM212170906)(R)Kardic by Allengers

AAROGYAM DIAGNOSTICS

Standing



1554 / MR. RAVI PRAKASH / 35 Yrs / M / 170 Cms / 111 Kg / HR : 93

Date: 16-Oct-2022 11:49:05 AM METS: 1.0/ 93 bpm 50% of THR BP: 120/80 mmHg Raw ECG/ BLC On/ Notch On/ HF 0.05 Hz/LF 100 Hz

ExTime: 00:09 0.0 mph, 0.0%

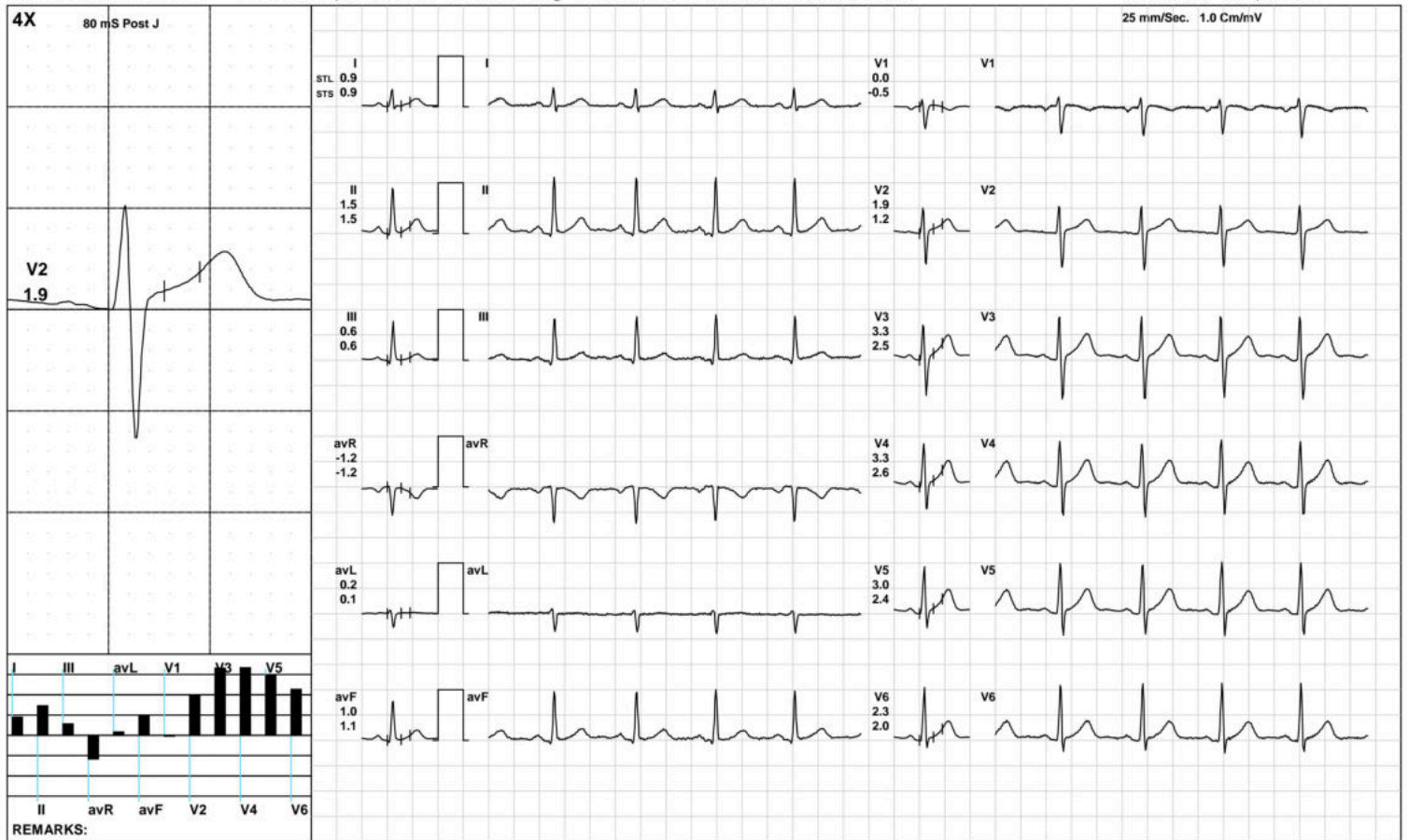

AAROGYAM DIAGNOSTICS

HV



1554 / MR. RAVI PRAKASH / 35 Yrs / M / 170 Cms / 111 Kg / HR : 86

Date: 16-Oct-2022 11:49:05 AM METS: 1.0/ 86 bpm 46% of THR BP: 120/80 mmHg Raw ECG/ BLC On/ Notch On/ HF 0.05 Hz/LF 100 Hz

ExTime: 00:15 0.0 mph, 0.0%

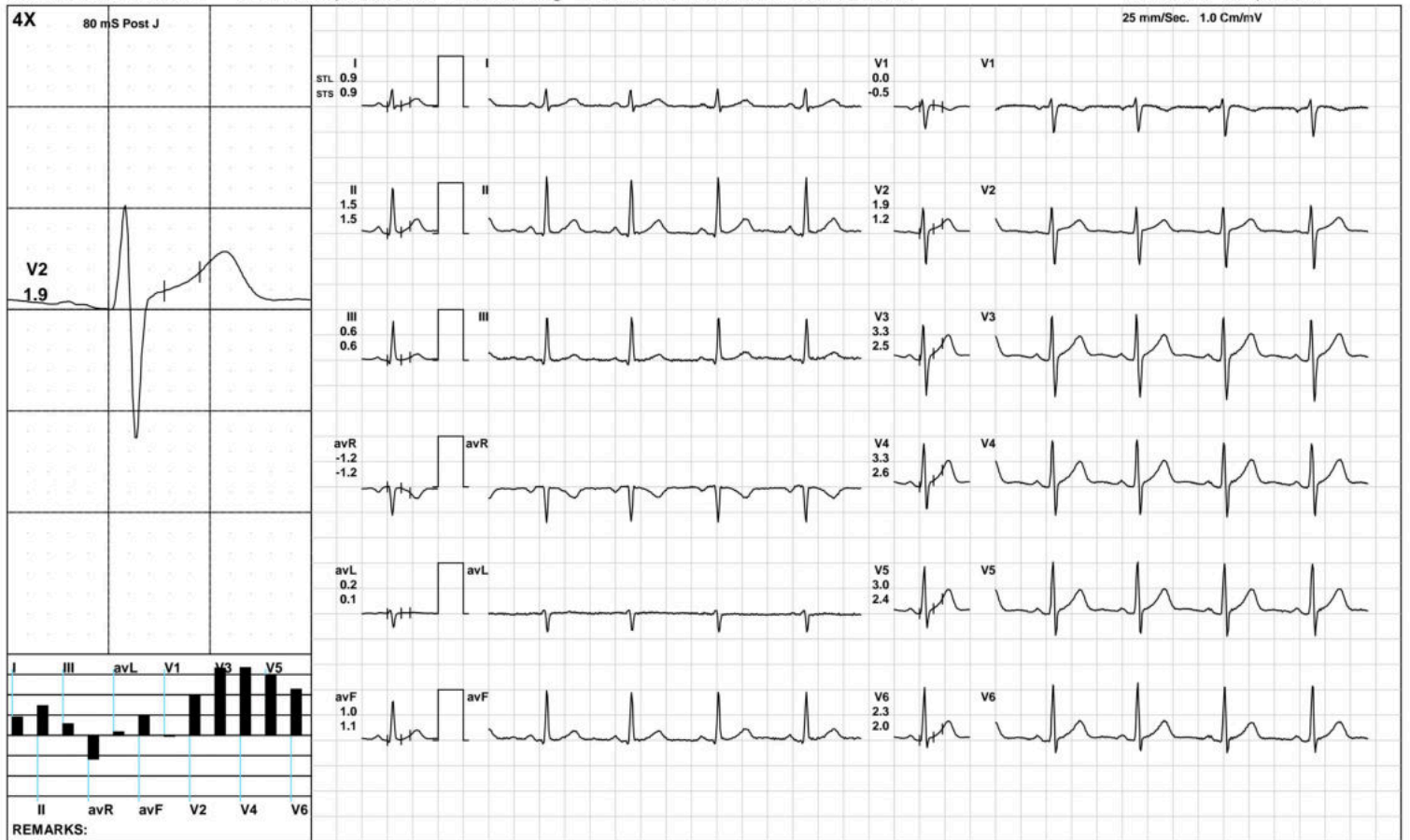

AAROGYAM DIAGNOSTICS

Warm Up



1554 / MR. RAVI PRAKASH / 35 Yrs / M / 170 Cms / 111 Kg / HR : 91

Date: 16-Oct-2022 11:49:05 AM METS: 1.0/ 91 bpm 49% of THR BP: 120/80 mmHg Raw ECG/ BLC On/ Notch On/ HF 0.05 Hz/LF 100 Hz

ExTime: 00:21 1.0 mph, 0.0%

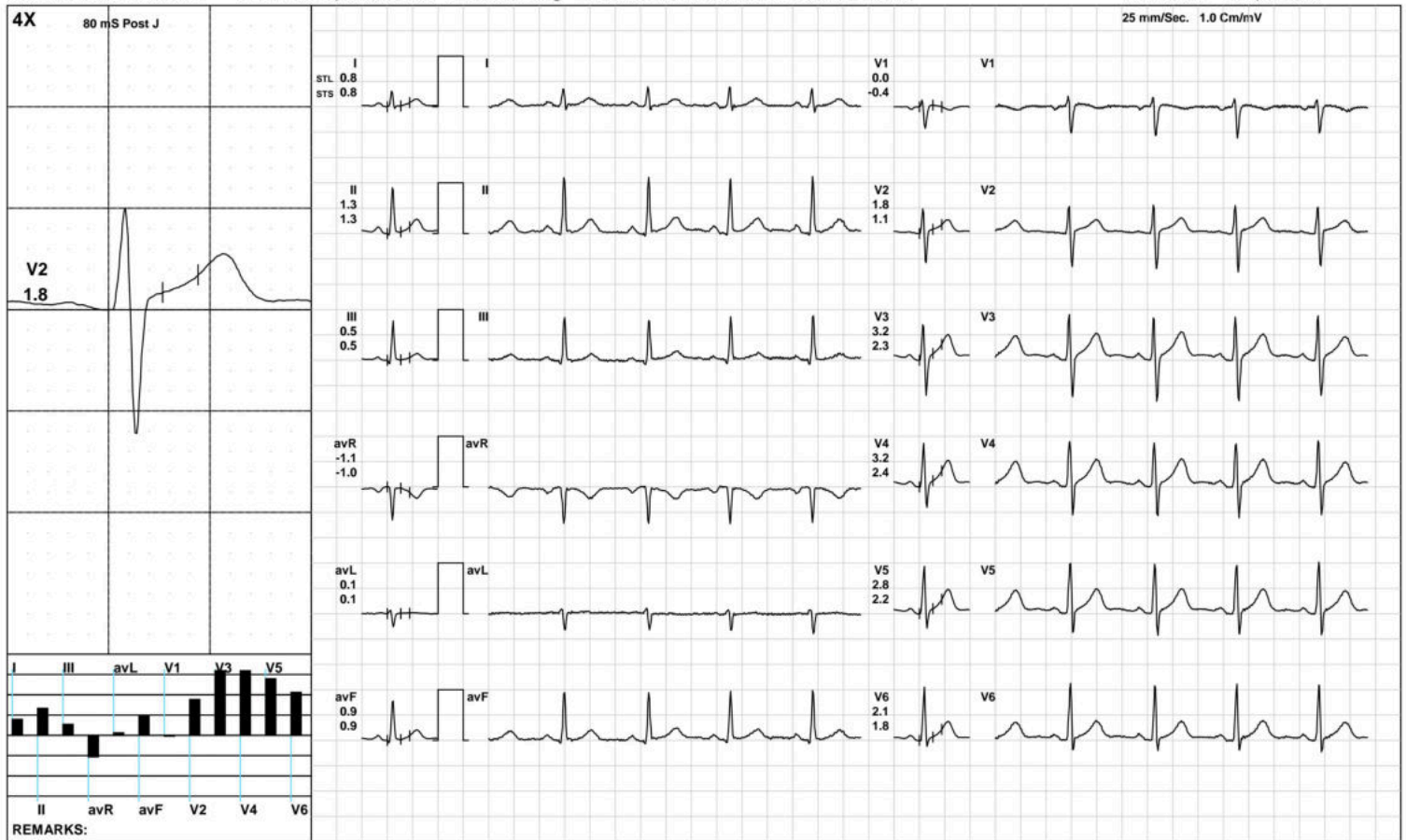

(GEM212170906)(R)Kardic by Allengers

AAROGYAM DIAGNOSTICS

ExStart



1554 / MR. RAVI PRAKASH / 35 Yrs / M / 170 Cms / 111 Kg / HR : 109

Date: 16-Oct-2022 11:49:05 AM METS: 1.1/ 109 bpm 58% of THR BP: 120/80 mmHg Raw ECG/ BLC On/ Notch On/ HF 0.05 Hz/LF 100 Hz

ExTime: 00:06 1.7 mph, 10.0%

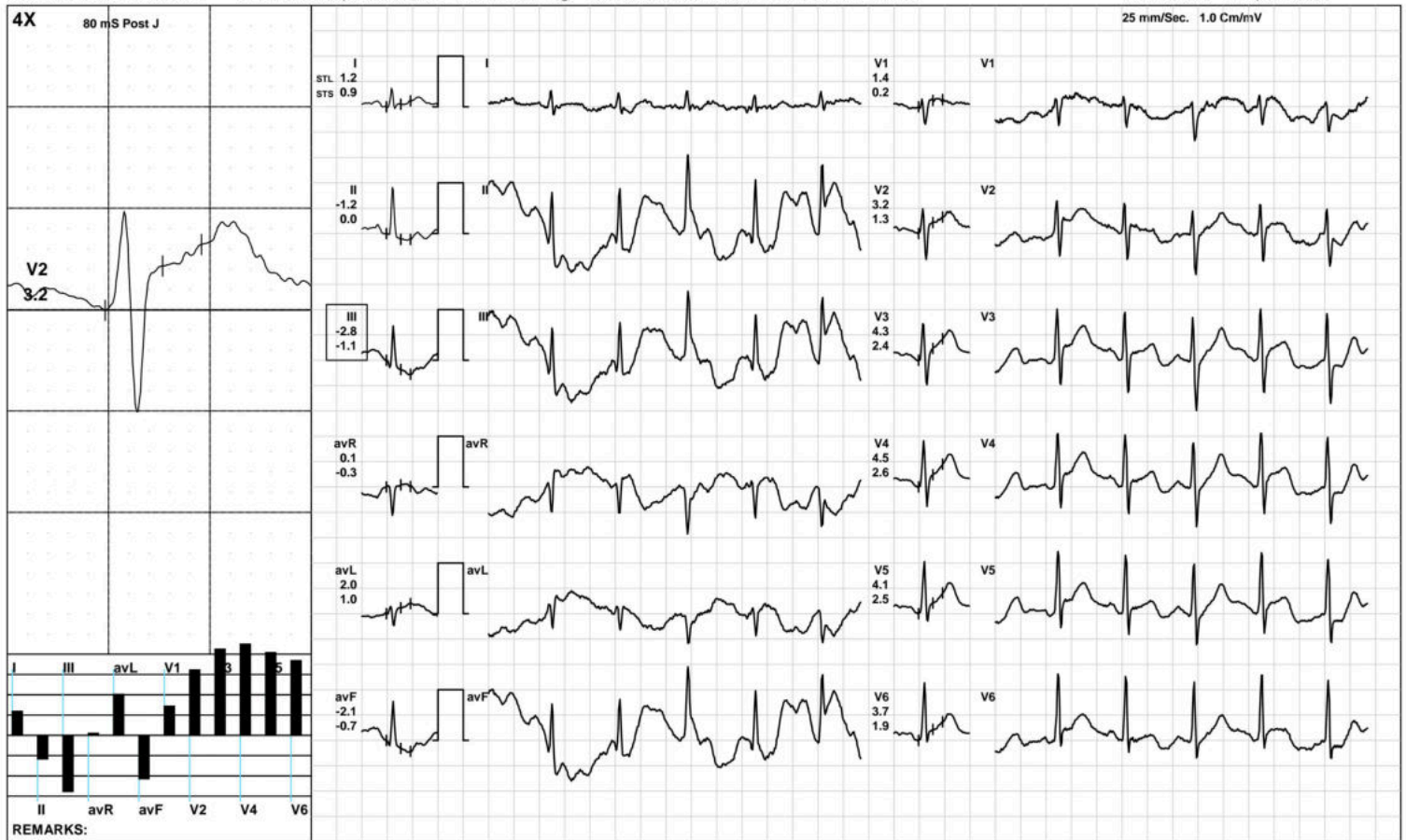

AAROGYAM DIAGNOSTICS

BRUCE:/Stage 1(3:00)



1554 / MR. RAVI PRAKASH / 35 Yrs / M / 170 Cms / 111 Kg / HR : 137

Date: 16-Oct-2022 11:49:05 AM METS: 4.7/ 137 bpm 74% of THR BP: 120/80 mmHg Raw ECG/ BLC On/ Notch On/ HF 0.05 Hz/LF 100 Hz

ExTime: 03:00 1.7 mph, 10.0%

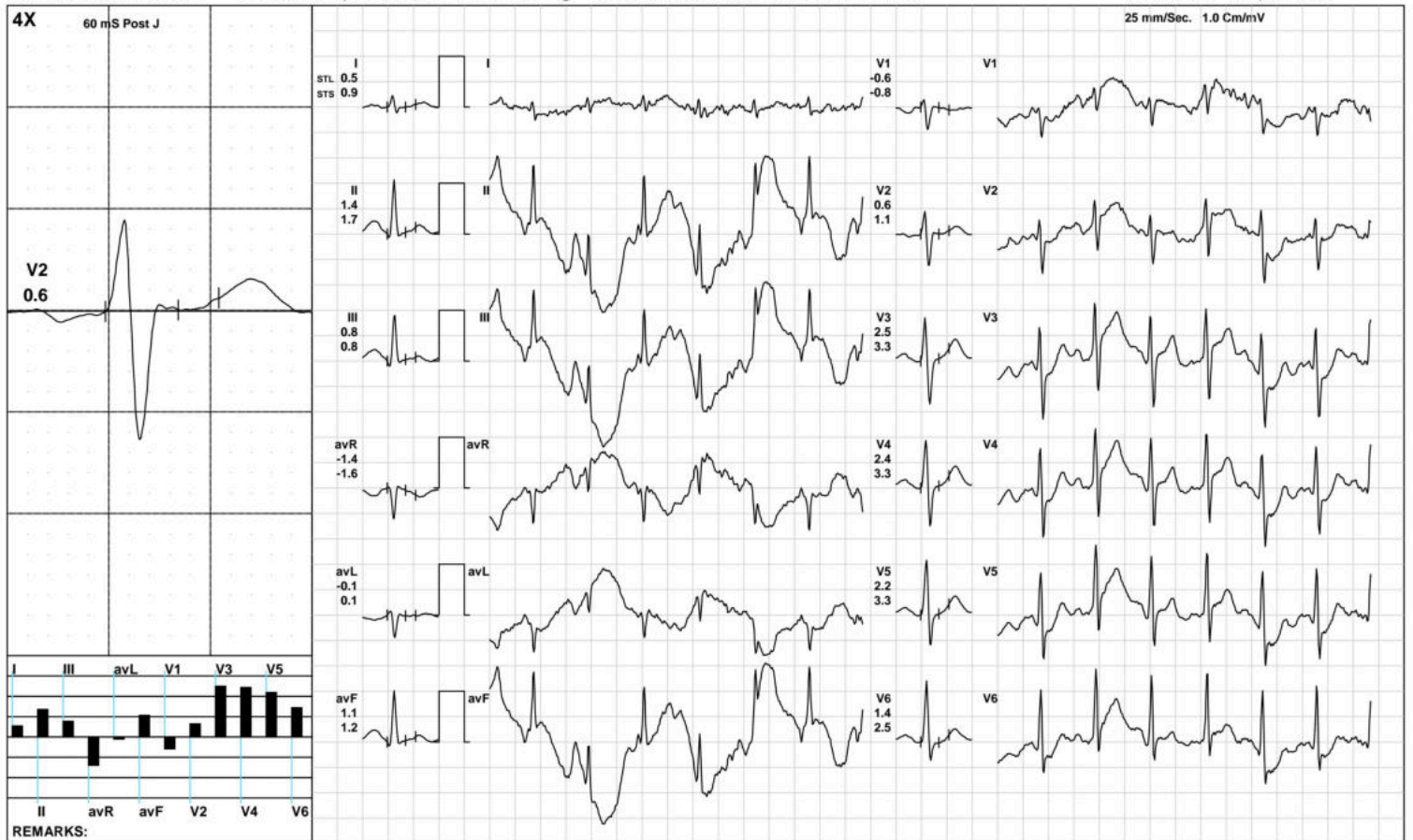

(GEM212170906)(R)Kardic by Allengers

AAROGYAM DIAGNOSTICS

BRUCE:/Stage 2(3:00)



1554 / MR. RAVI PRAKASH / 35 Yrs / M / 170 Cms / 111 Kg / HR : 155

Date: 16-Oct-2022 11:49:05 AM METS: 7.1/ 155 bpm 83% of THR BP: 125/85 mmHg Raw ECG/ BLC On/ Notch On/ HF 0.05 Hz/LF 100 Hz

ExTime: 06:00 2.5 mph, 12.0%



(GEM212170906)(R)Kardic by Allengers

AAROGYAM DIAGNOSTICS

BRUCE:/Stage 3(3:00)



1554 / MR. RAVI PRAKASH / 35 Yrs / M / 170 Cms / 111 Kg / HR : 184

Date: 16-Oct-2022 11:49:05 AM METS: 10.2/ 184 bpm 99% of THR BP: 130/90 mmHg Raw ECG/ BLC On/ Notch On/ HF 0.05 Hz/LF 100 Hz

ExTime: 09:00 3.4 mph, 14.0%



(GEM212170906)(R)Kardic by Allengers

AAROGYAM DIAGNOSTICS

PeakEx



1554 / MR. RAVI PRAKASH / 35 Yrs / M / 170 Cms / 111 Kg / HR : 184

Date: 16-Oct-2022 11:49:05 AM METS: 10.3/ 184 bpm 99% of THR BP: 130/90 mmHg Raw ECG/ BLC On/ Notch On/ HF 0.05 Hz/LF 100 Hz

ExTime: 09:00 3.4 mph, 14.0%

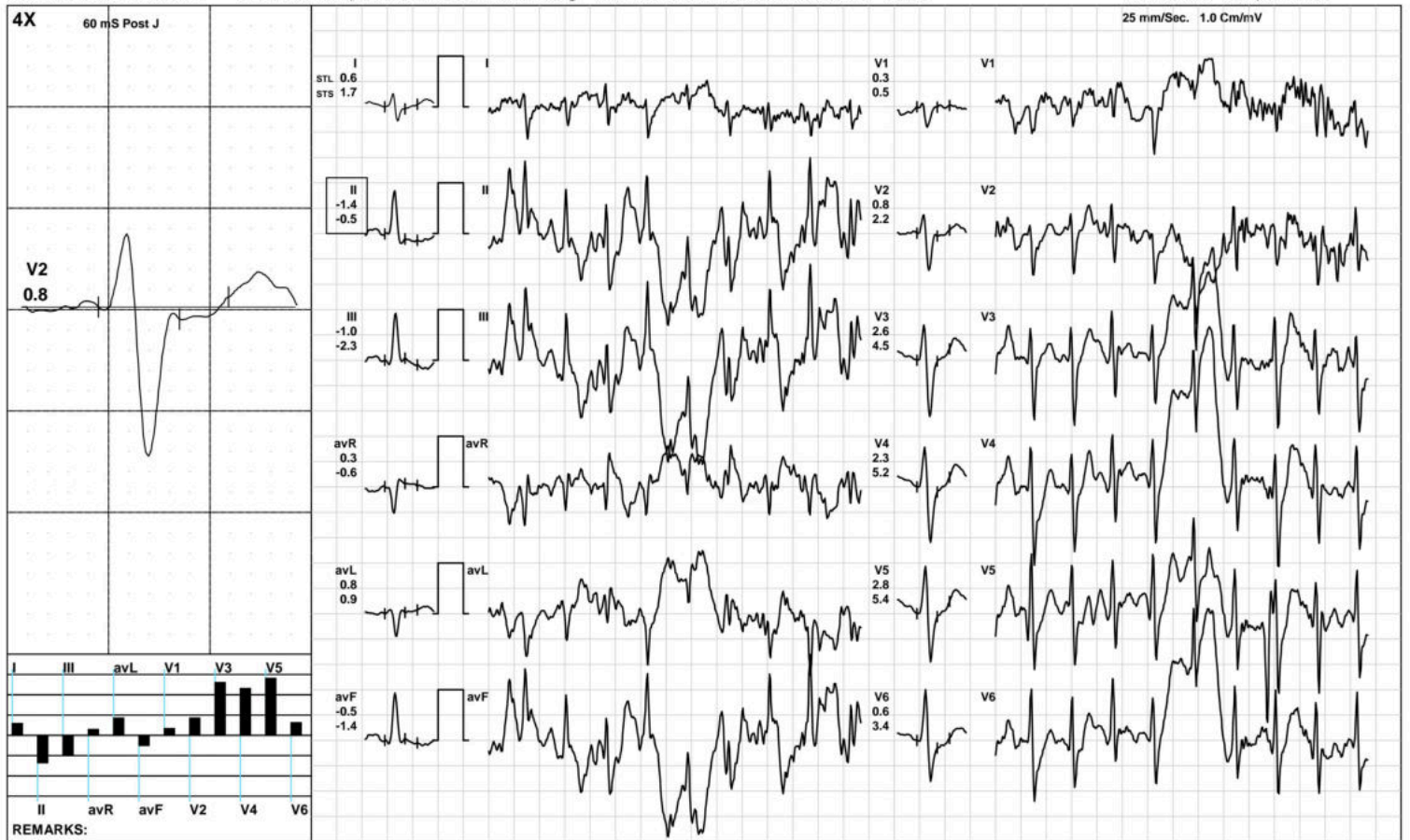

(GEM212170906)(R)Kardic by Allengers

AAROGYAM DIAGNOSTICS

1554 / MR. RAVI PRAKASH / 35 Yrs / M / 170 Cms / 111 Kg / HR : 166

Recovery(1:00)



Date: 16-Oct-2022 11:49:05 AM METS: 4.3/ 166 bpm 89% of THR BP: 130/90 mmHg Raw ECG/ BLC On/ Notch On/ HF 0.05 Hz/LF 100 Hz

ExTime: 09:04 1.1 mph, 0.0%

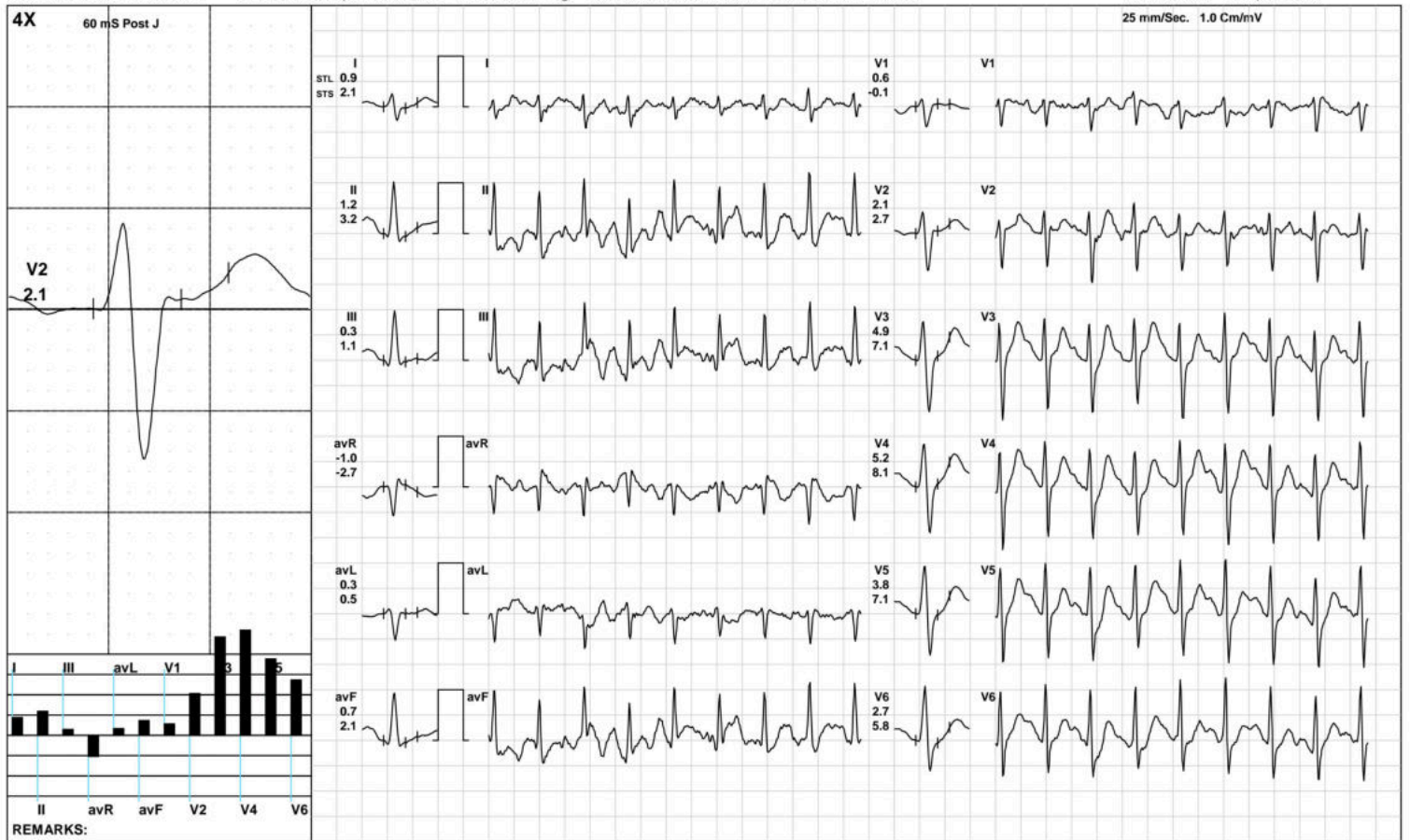

AAROGYAM DIAGNOSTICS

Recovery(2:00)



1554 / MR. RAVI PRAKASH / 35 Yrs / M / 170 Cms / 111 Kg / HR : 154

Date: 16-Oct-2022 11:49:05 AM METS: 1.0/ 154 bpm 83% of THR BP: 125/85 mmHg Raw ECG/ BLC On/ Notch On/ HF 0.05 Hz/LF 100 Hz

ExTime: 09:04 1.1 mph, 0.0%

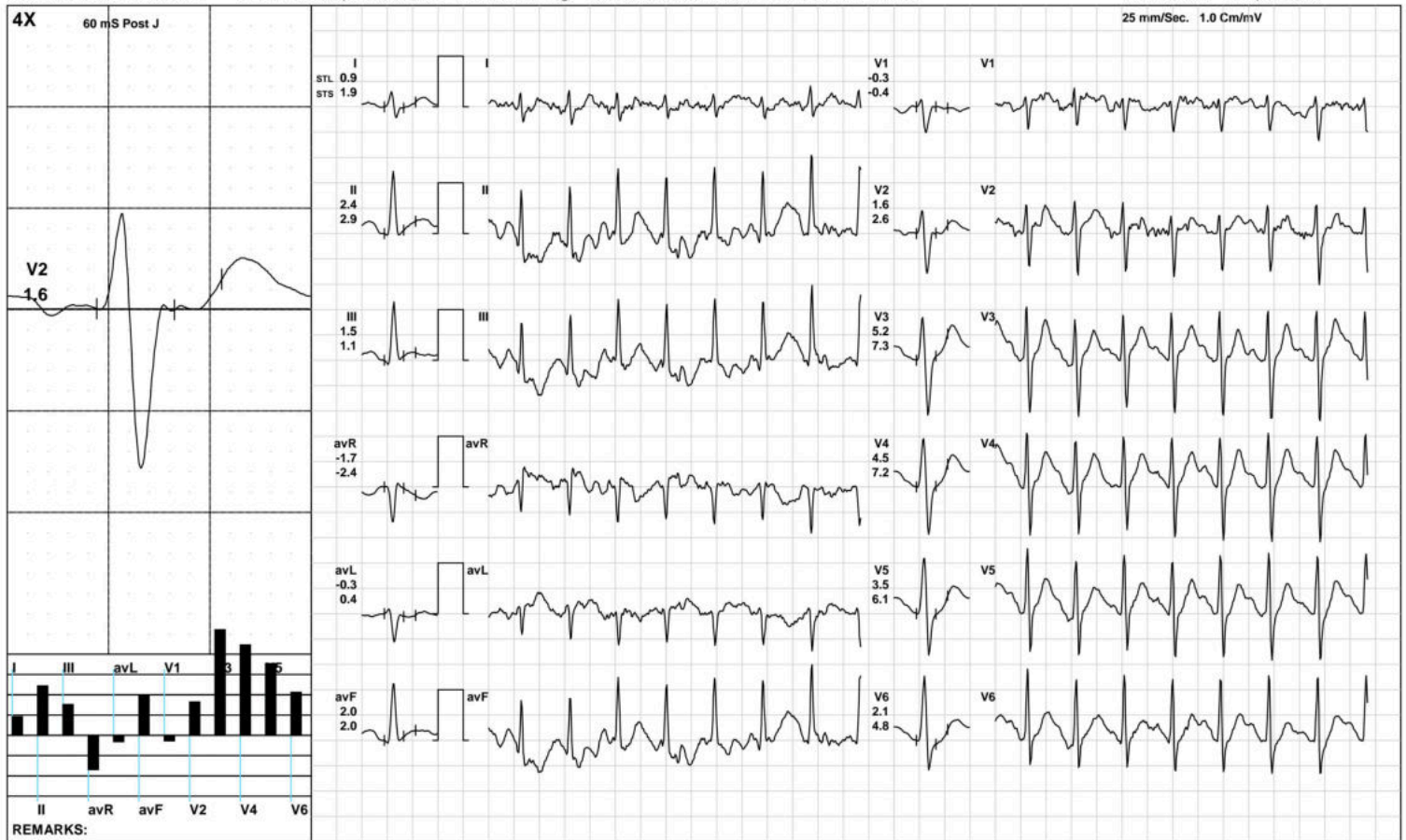

AAROGYAM DIAGNOSTICS

Recovery(3:20)



1554 / MR. RAVI PRAKASH / 35 Yrs / M / 170 Cms / 111 Kg / HR : 142

Date: 16-Oct-2022 11:49:05 AM METS: 1.0/ 142 bpm 76% of THR BP: 125/85 mmHg Raw ECG/ BLC On/ Notch On/ HF 0.05 Hz/LF 100 Hz

ExTime: 09:04 1.1 mph, 0.0%

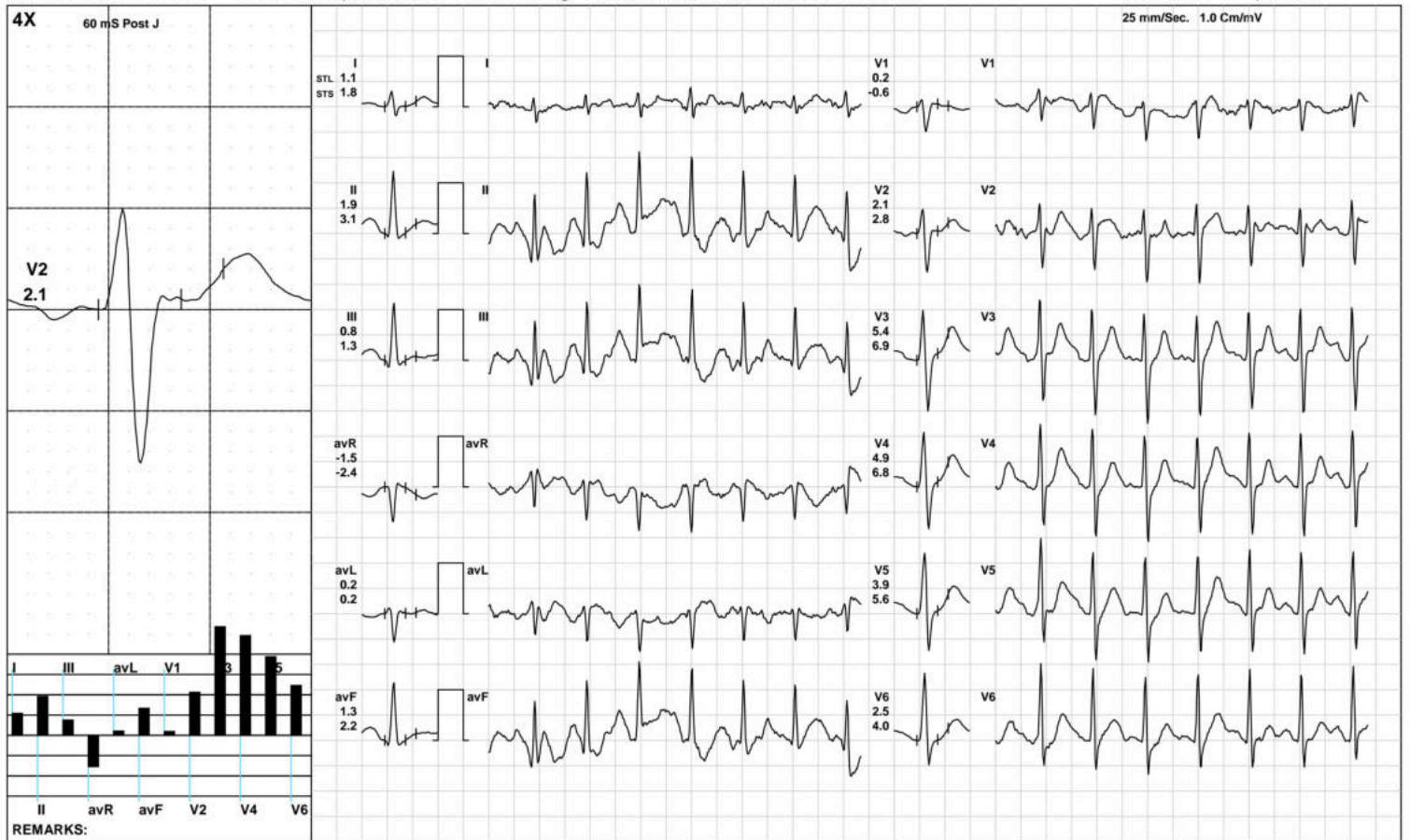

(GEM212170906)(R)Kardic by Allengers

AAROGYAM DIAGNOSTICS

ST Measurements



1554 / MR. RAVI PRAKASH / 35 Yrs / M / 170 Cms / 111 Kg / HR : 86

Date: 16-Oct-2022 11:49:05 AM

Protocol : BRUCE/

	I	II	III	avR	avL	avF	V1	V2	V3	V4	V5	V6	I	II	III	avR	avL	avF	V1	V2	V3	V4	V5	V6	STS(mv/sec)
STL(mm)Supine	0.9	1.5	0.6	-1.2	0.2	1.0	0.0	1.9	3.3	3.3	3.0	2.3	0.9	1.5	0.6	-1.2	0.1	1.1	-0.5	1.2	2.5	2.6	2.4	2.0	
60 @mS Standing	0.9	1.5	0.6	-1.2	0.2	1.0	0.0	1.9	3.3	3.3	3.0	2.3	0.9	1.5	0.6	-1.2	0.1	1.1	-0.5	1.2	2.5	2.6	2.4	2.0	
HV	0.9	1.5	0.6	-1.2	0.2	1.0	0.0	1.9	3.3	3.3	3.0	2.3	0.9	1.5	0.6	-1.2	0.1	1.1	-0.5	1.2	2.5	2.6	2.4	2.0	
Warm Up	0.9	1.5	0.6	-1.2	0.2	1.0	0.0	1.9	3.3	3.3	3.0	2.3	0.9	1.5	0.6	-1.2	0.1	1.1	-0.5	1.2	2.5	2.6	2.4	2.0	
ExStart	0.8	1.3	0.5	-1.1	0.1	0.9	0.0	1.8	3.2	3.2	2.8	2.1	0.8	1.3	0.5	-1.0	0.1	0.9	-0.4	1.1	2.3	2.4	2.2	1.8	
Stage 1	0.7	1.2	0.5	-0.9	0.1	0.8	0.1	1.2	3.2	3.0	2.8	2.0	1.2	1.7	0.6	-1.4	0.3	1.2	-0.4	1.4	3.7	3.8	3.6	2.9	
Stage 2	0.5	0.1	-0.4	-0.3	0.5	-0.2	0.2	1.4	2.7	2.4	1.9	1.3	0.9	0.0	-0.9	-0.4	0.7	-0.4	0.0	1.9	3.9	4.3	3.8	3.3	
Stage 3	0.6	0.7	-0.8	-1.7	1.0	-0.3	1.0	0.9	2.9	3.0	1.5	1.2	1.5	1.7	-1.4	-1.5	0.2	-0.2	0.6	1.0	3.6	4.4	4.0	2.8	
PeakEx	0.6	-1.4	-1.0	0.3	0.8	-0.5	0.3	0.8	2.6	2.3	2.8	0.6	1.7	-0.5	-2.3	-0.6	0.9	-1.4	0.5	2.2	4.5	5.2	5.4	3.4	
Recovery	0.9	1.2	0.3	-1.0	0.3	0.7	0.6	2.1	4.9	5.2	3.8	2.7	2.1	3.2	1.1	-2.7	0.5	2.1	-0.1	2.7	7.1	8.1	7.1	5.8	
Recovery	0.9	2.4	1.5	-1.7	-0.3	2.0	-0.3	1.6	5.2	4.5	3.5	2.1	1.9	2.9	1.1	-2.4	0.4	2.0	-0.4	2.6	7.3	7.2	6.1	4.8	
Recovery	1.1	1.9	0.8	-1.5	0.2	1.3	0.2	2.1	5.4	4.9	3.9	2.5	1.8	3.1	1.3	-2.4	0.2	2.2	-0.6	2.8	6.9	6.8	5.6	4.0	
					I	II	III	avR	avL	avF	V1	V2	V3	V4	V5	V6									

		I	II	III	avR	avL	avF	V1	V2	V3	V4	V5	V6
STI(μ Vs)	Supine	7.3	12.0	4.6	-9.6	1.5	8.2	-0.4	15.2	25.8	26.1	23.3	18.1
	Standing	7.3	12.0	4.6	-9.6	1.5	8.2	-0.4	15.2	25.8	26.1	23.3	18.1
	HV	7.3	12.0	4.6	-9.6	1.5	8.2	-0.4	15.2	25.8	26.1	23.3	18.1
	Warm Up	7.3	12.0	4.6	-9.6	1.5	8.2	-0.4	15.2	25.8	26.1	23.3	18.1
	ExStart	6.7	11.4	4.7	-9.1	1.0	8.1	-0.4	14.2	25.5	25.6	22.6	17.3
	Stage 1	2.4	3.7	1.3	-3.0	0.6	2.5	1.2	4.9	13.1	11.7	10.3	6.7
	Stage 2	1.2	1.0	-0.2	-1.1	1.0	0.4	1.4	3.5	6.7	4.2	2.7	0.6
	Stage 3	0.2	6.9	-2.0	-9.9	5.7	-1.3	5.1	3.2	9.6	8.0	-1.4	1.2
	PeakEx	0.2	-8.1	-2.6	3.4	2.8	-1.8	0.3	-1.0	4.2	0.9	3.2	-4.8
	Recovery	1.1	1.6	0.5	-1.4	0.4	1.0	2.6	5.4	11.9	13.1	6.9	4.5
	Recovery	1.8	10.0	8.3	-5.9	-3.3	9.2	-1.1	2.8	14.3	10.1	7.4	2.2
	Recovery	3.0	6.6	3.0	-5.1	0.3	4.8	1.5	6.5	17.8	16.2	12.0	6.7



Time (Min.)	HR (bpm)	PR Int (mS)	QRS Wid (mS)	QRS Axis (Deg.)	QTC (mS)	P(μV) (Max)	R(μV) (Max)	S(μV) (Min)	T(μV) (Max)	Min. J (μV)	Leads for (J & PJ)	Min. Post JRR Var (μV)	(%)	VEB (Counts)	Missed Beats (Counts)
00:30	109	152	74	76	443	-533	1275	-815	518	-233	II	-369	0.00	0	0
01:00	118	170	76	77	451	257	1256	-831	441	-152	II	-161	0.00	0	0
01:30	126	76	74	79	436	-253	1260	-829	461	-71	avF	-136	0.00	0	0
02:00	128	152	80	79	445	366	1235	-858	464	-260	III	-209	0.00	0	0
02:30	132	140	76	84	442	213	1258	-878	509	-244	avF	-297	0.00	0	0
03:00	134	142	80	82	432	197	1212	-907	484	-122	III	-89	0.00	0	0
03:30	142	132	80	83	437	250	1266	-949	442	-142	III	-134	0.00	0	0
04:00	141	136	82	85	427	254	1139	-970	468	-121	III	-94	0.00	0	0
04:30	145	128	80	83	433	251	1196	-1009	517	-100	III	-96	0.00	0	0
05:00	148	130	64	76	426	338	1253	-1009	544	-44	III	-59	0.00	0	0
05:30	149	108	64	88	443	214	1154	-1064	460	-142	II	-95	0.00	0	0
06:00	156	118	64	84	425	287	1237	-1059	536	-108	III	-65	0.00	0	0
06:30	165	110	84	102	327	258	1170	-1065	521	-431	II	-130	0.00	0	0
07:00	170	106	70	87	411	378	1137	-1187	-531	-307	II	-156	0.00	0	0
07:30	174	90	64	90	346	236	1106	-1066	526	-329	avF	-198	0.00	0	0
08:00	178	94	64	84	326	448	1130	-1078	636	-209	avF	-121	0.00	0	0
08:30	181	94	82	90	315	242	1082	-1031	503	-143	III	-229	0.00	0	0
09:00	184	100	82	95	303	228	980	-1168	439	-184	III	-245	0.00	0	0
09:30	179	96	86	99	318	299	969	-1139	550	-210	avF	-65	0.00	0	0
10:00	168	106	80	90	298	321	1058	-1106	622	-57	III	0	0.00	0	0
10:30	160	108	86	88	296	270	1150	-1089	659	-65	III	-10	0.00	0	0
11:00	155	116	64	85	424	311	1279	-1128	681	-9	V1	-35	0.00	0	0
11:30	149	122	80	87	407	337	1345	-1077	679	37	V1	-36	0.00	0	0
12:00	147	116	80	86	442	292	1408	-1031	690	-4	avL	-47	0.00	0	0