

CONCLUSION OF HEALTH CHECKUP

ECU Number : 1153
Age : 54
Weight : 77
Date : 07/01/2023

MR Number : 23198137
Sex : Male
Ideal Weight : 63

Patient Name: MOTIDAS NARJIBHAI BAMANIA
Height : 165
BMI : 28.28

Dr. Manish Mittal

Internal Medicine

Note : General Physical Examination & routine Investigations included in the Health Checkup have certain limitations and may not be able to detect all the latent and asymptomatic diseases.



H-2015-0297



MC-3004



E-2021-0037



ECU Number : 1153 MR Number : 23198137 Patient Name: MOTIDAS NARJIBHAI BAMANIA
Age : 54 Sex : Male Height : 165
Weight : 77 Ideal Weight : 63 BMI : 28.28
Date : 07/01/2023

Past H/O : K/C/O HYPERTENSION AND DIABETES :---> ON MEDICATION 20 YRS

Present H/O : NO MEDICAL COMPLAIN AT PRESENT

Family H/O : MOTHER: DIABETES AND HYPERTENSION
FATHER: HYPERTENSION

Habits : NO HABITS

Gen.Exam. : G.C.GOOD
B.P : 124/70 mm Hg
Pulse : 74/MIN REG
Others :
C.V.S : CLINICALLY NAD
R.S. : CLINICALLY NAD
Abdomen : NP
Spleen : NP
Skin : NAD
C.N.S : NAD
Advice :



ECU Number : 1153
Age : 54
Weight : 77
Date : 07/01/2023

MR Number : 23198137
Sex : Male
Ideal Weight : 63

Patient Name: MOTIDAS NARJIBHAI BAMANIA
Height : 165
BMI : 28.28

Ophthalmic Check Up :	Right	Left
Ext Exam		NIL
Vision Without Glasses	6/6	6/6
Vision With Glasses	N.5	N.5
Final Correction	SAME AS PATIENT S OWN	NA
Fundus	NORMAL	
Colour Vision	NORMAL	
Advice	NIL	

Orthopedic Check Up :

Ortho Consultation

Ortho Advice

ENT Check Up :

Ear

Nose

Throat

Hearing Test

ENT Advice

General Surgery Check Up :

General Surgery

Abdominal Lump

Hernia

External Genitals

PVR

Proctoscopy

Any Other

Surgical Advice

Dietary Assesment

ECU Number : 1153 MR Number : 23198137 Patient Name: MOTIDAS NARJIBHAI BAMANIA
Age : 54 Sex : Male Height : 165
Weight : 77 Ideal Weight : 63 BMI : 28.28
Date : 07/01/2023

Body Type : Normal / Underweight / Overweight
Diet History : Vegetarian / Eggetarian / Mixed

Frequency of consuming fried food : / Day / Week or occasional
Frequency of consuming Sweets : / Day / or occasional
Frequency of consuming outside food : / Day / Week or occasional
Amount of water consumed / day : Glasses / liters

Life style assessment :
Physical activity : Active / moderate / Sedentary / Nil

Alcohol intake : Yes / No
Smoking : Yes / No
Allergic to any food : Yes / No
Are you stressed out ? : Yes / No
Do you travel a lot ? : Yes / No

General diet instructions :

Have small frequent meals.

Avoid fatty products like oil, ghee, butter, cheese.

Take salt restricted diet and avoid table salt.

Consume fibrous food regularly like whole grains, Daliya, Oats, Bajra, Flex seeds, Pulses, Fruits and Salads.

Keep changing your cooking oil every three months.

Avoid Maida, Starchy foods and Bakery products.

Consume 1-2 seervings of all fruits and vegetables, For Diabetic patients avoid Mango, Chikoo, Banana, Grapes and Custurd apple

Dring 3 to 4 liters (12 - 14 glass) of water daily.

Eat Beetroots, Figs, Almond, Walnut, Dates, Leafy vegetables, roasted Channa and Jeggary (Gur) for Heamoglobin in case of diabetic patient avoid Rasins, Dates and Jeggary

Drink green Tea or black Coffee once in a day.

Do brisk walking daily.



Patient Name : Mr. MOTIDAS NARJIBHAI BAMANIA
Gender / Age : Male / 54 Years 3 Months 7 Days
MR No / Bill No. : 23198137 / 231059499
Consultant : Dr. Manish Mittal
Location : OPD

Type : OPD
Request No. : 98705
Request Date : 07/01/2023 09:28 AM
Collection Date : 07/01/2023 10:12 AM
Approval Date : 07/01/2023 03:54 PM

CBC + ESR

Test	Result	Units	Biological Ref. Range
Haemoglobin.			
Haemoglobin	12.6	gm/dL	13 - 17
Red Blood Cell Count (T-RBC)	5.95	mill/cmm	4.5 - 5.5
Hematocrit (HCT)	41.3	%	40 - 50
Mean Corpuscular Volume (MCV)	69.4	fl	83 - 101
Mean Corpuscular Haemoglobin (MCH)	21.2	pg	27 - 32
MCH Concentration (MCHC)	30.5	%	31.5 - 34.5
Red Cell Distribution Width (RDW-CV)	15.1	%	11.6 - 14
Red Cell Distribution Width (RDW-SD)	37.5	fl	39 - 46
Total Leucocyte Count (TLC)			
Total Leucocyte Count (TLC)	7.43	thou/cmm	4 - 10
Differential Leucocyte Count			
Polymorphs	73	%	40 - 80
Lymphocytes	21	%	20 - 40
Eosinophils	2	%	1 - 6
Monocytes	4	%	2 - 10
Basophils	0	%	0 - 2
Polymorphs (Abs. Value)	5.42	thou/cmm	2 - 7
Lymphocytes (Abs. Value)	1.56	thou/cmm	1 - 3
Eosinophils (Abs. Value)	0.12	thou/cmm	0.2 - 0.5
Monocytes (Abs. Value)	0.30	thou/cmm	0.2 - 1
Basophils (Abs. Value)	0.03	thou/cmm	0.02 - 0.1
Immature Granulocytes	0.1	%	1 - 3 : Borderline > 3 : Significant
Platelet Count			
Platelet Count	234	thou/cmm	150 - 410
Smear evaluation	Adequate		
Remarks	Anisocytosis (+).		
ESR	1	mm/1 hr	0 - 12

Test Results are dependent on a number of variables & technical limitations. Hence, it is advised to correlate with clinical findings and other related investigations before any firm opinion is made. Recheck / repeat may be requested.

365 Days / 24 Hours Laboratory Services

Home Collection Facility Available
(Mon To Sat 8:00 am to 5:00 pm)



BHAILAL AMIN
GENERAL HOSPITAL

Bhaikal Amin Marg, Gorwa, Vadodara, Gujarat 390003.

www.baghospital.com | 0265-677 6222, 255 6222 | Follow us : f @

DEPARTMENT OF LABORATORY MEDICINE

Patient Name	: Mr. MOTIDAS NARJIBHAI BAMANIA	Type	: OPD
Gender / Age	: Male / 54 Years 3 Months 7 Days	Request No.	: 98705
MR No / Bill No.	: 23198137 / 231059499	Request Date	: 07/01/2023 09:28 AM
Consultant	: Dr. Manish Mittal	Collection Date	: 07/01/2023 10:12 AM
Location	: OPD	Approval Date	: 07/01/2023 03:54 PM

CBC + ESR

Immature Granulocyte (IG) count is a useful early marker of infection or inflammation, even when other markers are normal. It is an early and rapid discrimination of bacterial from viral infections. It is also increased in patients on steroid therapy / chemotherapy or haematological malignancy. High IG is always pathological; except in pregnancy and neonates of < 7 days.
Method : HB by Non-Cyanide Hemoglobin analysis method. HCT by RBC pulse height detection method. RBC, TLC & PLC are by Particle Count by Electrical Impedance in Cell Counter. Optical Platelets by Fluorescent + Laser Technology. MCV, MCH, MCHC, RDW (CV & SD) are calculated parameter. DLC by Flowcytometry method using semi-conductor Laser+Smear verification. ESR on Ves metic 20, comparable to Westergrens method and in accordance to ICSH reference method.

--- End of Report ---

Dr. Rakesh Vaidya
MD (Path). DCP.

Test Results are dependent on a number of variables & technical limitations. Hence, it is advised to correlate with clinical findings and other related investigations before any firm opinion is made. Recheck / retest may be required.



Patient Name	: Mr. MOTIDAS NARJIBHAI BAMANIA	Type	: OPD
Gender / Age	: Male / 54 Years 3 Months 7 Days	Request No.	: 98705
MR No / Bill No.	: 23198137 / 231059499	Request Date	: 07/01/2023 09:28 AM
Consultant	: Dr. Manish Mittal	Collection Date	: 07/01/2023 10:12 AM
Location	: OPD	Approval Date	: 07/01/2023 03:55 PM

Haematology

Test	Result	Units	Biological Ref. Range
Blood Group			
ABO system	O		
Rh system.	Positive		

By Gel Technology / Tube Agglutination Method

Note :

- This blood group has been done with new sensitive Gel Technology using both Forward and Reverse Grouping Card with Autocontrol.
- This method check`s group both on Red blood cells and in Serum for "ABO" group.

--- End of Report ---

Dr. Rakesh Vaidya
MD (Path). DCP.

365 Days / 24 Hours Laboratory Services

Home Collection Facility Available
(Mon To Sat 8:00 am to 5:00 pm)



BHAILAL AMIN
GENERAL HOSPITAL

ESTD. 1964

Bhailal Amin Marg, Gorwa, Vadodara, Gujarat 390003.

www.baghospital.com | 0265-677 6222, 255 6222 | Follow us : f @

DEPARTMENT OF LABORATORY MEDICINE

Patient Name : Mr. MOTIDAS NARJIBHAI BAMANIA
Gender / Age : Male / 54 Years 3 Months 7 Days
MR No / Bill No. : 23198137 / 231059499
Consultant : Dr. Manish Mittal
Location : OPD

Type : OPD
Request No. : 98705
Request Date : 07/01/2023 09:28 AM
Collection Date : 07/01/2023 10:12 AM
Approval Date : 07/01/2023 03:55 PM

Fasting Plasma Glucose

Test	Result	Units	Biological Ref. Range
<i>Fasting Plasma Glucose</i>			
Fasting Plasma Glucose	90	mg/dL	70 - 110
Post Prandial 2 Hr. Plasma Glucose	108	mg/dL	70 - 140

By Hexokinase method on RXL Dade Dimension

--- End of Report ---

Dr. Rakesh Vaidya
MD (Path), DCP.

Test Results are dependent on a number of variables & technical limitations. Hence, it is advised to correlate with clinical findings and other related investigations before any firm opinion is made. Recheck / retest may be requested.



Patient Name : Mr. MOTIDAS NARJIBHAI BAMANIA
 Gender / Age : Male / 54 Years 3 Months 7 Days
 MR No / Bill No. : 23198137 / 231059499
 Consultant : Dr. Manish Mittal
 Location : OPD

Type : OPD
 Request No. : 98705
 Request Date : 07/01/2023 09:28 AM
 Collection Date : 07/01/2023 10:12 AM
 Approval Date : 07/01/2023 03:54 PM

HbA1c (Glycosylated Hb)

Test	Result	Units	Biological Ref. Range
HbA1c (Glycosylated Hb)			
Glycosylated Hemoglobin (HbA1c)	5.2	%	
estimated Average Glucose (e AG) *	102.54	mg/dL	

(Method:

By Automated HPLC analyser on D-10 Biorad. NGSP Certified, US-FDA approved, Traceable to IFCC reference method.

* Calculated valued for past 60 days, derived from HbA1c %, based on formula recommended by the A1c - Derived Average Glucose study from ADA and EASD funded The ADAG trial.

Guidelines for Interpretation:

Indicated Glycemic control of previous 2-3 months

HbA1c%	e AG (mg/dl)	Glycemic control
> 8	> 183	Action suggested...High risk of developing long-term complications. Action suggested, depends on individual patient circumstances
7 - 8	154 - 183	Good
< 7	< 154	Goal...Some danger of hypoglycemic reaction in type I Diabetics. Some Glucose intolerant individuals and Sub-Clinical diabetics may demonstrate (elevated) HbA1c in this area.
6 - 7	126 - 154	Near Normal
< 6	< 126	Nondiabetic level)

--- End of Report ---

Dr. Rakesh Vaidya
MD (Path). DCP.



Patient Name : Mr. MOTIDAS NARJIBHAI BAMANIA Type : OPD
 Gender / Age : Male / 54 Years 3 Months 7 Days Request No. : 98705
 MR No / Bill No. : 23198137 / 231059499 Request Date : 07/01/2023 09:28 AM
 Consultant : Dr. Manish Mittal Collection Date : 07/01/2023 10:12 AM
 Location : OPD Approval Date : 07/01/2023 03:54 PM

Complete Lipid Profile

Test	Result	Units	Biological Ref. Range
Complete Lipid Profile			
Appearance	Clear		
Triglycerides	64	mg/dL	1 - 150
<i>(By Lipase / Glycerol dehydrogenase on RXL Dade Dimension</i>			
<i>< 150 Normal</i>			
<i>150-199 Borderline High</i>			
<i>200-499 High</i>			
<i>> 499 Very High)</i>			
Total Cholesterol	100	mg/dL	1 - 200
<i>(By enzymatic colorimetric method on RXL Dade Dimension</i>			
<i><200 mg/dL - Desirable</i>			
<i>200-239 mg/dL - Borderline High</i>			
<i>> 239 mg/dL - High)</i>			
HDL Cholesterol	39	mg/dL	40 - 60
<i>(By Direct homogenous technique, modified enzymatic non-immunological method on RXL Dade Dimension</i>			
<i>< 40 Low</i>			
<i>> 60 High)</i>			
Non HDL Cholesterol (calculated)	61	mg/dL	1 - 130
<i>(Non- HDL Cholesterol</i>			
<i>< 130 Desirable</i>			
<i>139-159 Borderline High</i>			
<i>160-189 High</i>			
<i>> 191 Very High)</i>			
LDL Cholesterol	43	mg/dL	1 - 100
<i>(By Direct homogenous technique, modified enzymatic non-immunological method on RXL Dade Dimension</i>			
<i>< 100 Optimal</i>			
<i>100-129 Near / above optimal</i>			
<i>130-159 Borderline High</i>			
<i>160-189 High</i>			
<i>> 189 Very High)</i>			
VLDL Cholesterol (calculated)	12.8	mg/dL	12 - 30
LDL Ch. / HDL Ch. Ratio	1.1		2.1 - 3.5
T. Ch./HDL Ch. Ratio	2.56		3.5 - 5
<i>(Recent NECP / ATP III Guidelines / Classification (mg/dl) :)</i>			

--- End of Report ---

Dr. Rakesh Vaidya
MD (Path). DCP.



Patient Name : Mr. MOTIDAS NARJIBHAI BAMANIA
 Gender / Age : Male / 54 Years 3 Months 7 Days
 MR No / Bill No. : 23198137 / 231059499
 Consultant : Dr. Manish Mittal
 Location : OPD

Type : OPD
 Request No. : 98705
 Request Date : 07/01/2023 09:28 AM
 Collection Date : 07/01/2023 10:12 AM
 Approval Date : 07/01/2023 03:55 PM

Liver Function Test (LFT)

Test	Result	Units	Biological Ref. Range
Bilirubin			
Bilirubin - Total	0.36	mg/dL	0 - 1
Bilirubin - Direct	0.12	mg/dL	0 - 0.3
Bilirubin - Indirect	0.24	mg/dL	0 - 0.7
<i>(By Diazotized sulfanilic acid on RXL Dade Dimension.)</i>			
Aspartate Aminotransferase (SGOT/AST)	<u>14</u>	U/L	15 - 40
<i>(By IFCC UV kinetic method on RXL Dade Dimension.)</i>			
Alanine Aminotransferase (SGPT/ALT)	<u>29</u>	U/L	16 - 63
<i>(By IFCC UV kinetic method on RXL Dade Dimension.)</i>			
Alkaline Phosphatase	78	U/L	56 - 119
<i>(By PNPP AMP method on RXL Dade Dimension.)</i>			
Gamma Glutamyl Transferase (GGT)	36	U/L	15 - 85
<i>(By IFCC method on RXL Dade Dimension.)</i>			
Total Protein			
Total Proteins	6.89	gm/dL	6.4 - 8.2
Albumin	3.97	gm/dL	3.4 - 5
Globulin	2.92	gm/dL	3 - 3.2
A : G Ratio	1.36		1.1 - 1.6
<i>(By Biuret endpoint and Bromocresol purple method on RXL Dade Dimension.)</i>			

--- End of Report ---

Dr. Rakesh Vaidya
MD (Path). DCP.

365 Days / 24 Hours Laboratory Services

Home Collection Facility Available
(Mon To Sat 8:00 am to 5:00 pm)

Bhailal Amin Marg, Gorwa, Vadodara, Gujarat 390003

www.baghospital.com | 0265-677 6222, 255 6222 | Follow us : f @



BHAILAL AMIN
GENERAL HOSPITAL

ESTD. 1964

DEPARTMENT OF LABORATORY MEDICINE

Patient Name : Mr. MOTIDAS NARJIBHAI BAMANIA
Gender / Age : Male / 54 Years 3 Months 7 Days
MR No / Bill No. : 23198137 / 231059499
Consultant : Dr. Manish Mittal
Location : OPD

Type : OPD
Request No. : 98705
Request Date : 07/01/2023 09:28 AM
Collection Date : 07/01/2023 10:12 AM
Approval Date : 07/01/2023 03:55 PM

Renal Function Test (RFT)

Test	Result	Units	Biological Ref. Range
Urea (By Urease Kinetic method on RXL Dade Dimension)	21	mg/dL	10 - 45
Creatinine (By Modified Kinetic Jaffe Technique)	0.93	mg/dL	0.9 - 1.3
Estimate Glomerular Filtration rate (Ref. range : > 60 ml/min for adults between age group of 18 to 70 yrs. EGFR Calculated by IDMS Traceable MDRD Study equation. Reporting of eGFR can help facilitate early detection of CKD. By Modified Kinetic Jaffe Technique)	More than 60		
Uric acid (By Uricase / Catalase method on RXL Siemens)	5.4	mg/dL	3.4 - 7.2

--- End of Report ---

Dr. Rakesh Vaidya
MD (Path). DCP.

Test Results are dependent on a number of variables & technical limitations. Hence, it is advised to correlate with clinical findings and other related investigations before any firm opinion is made. Recheck / retest may be requested.



Patient Name : Mr. MOTIDAS NARJIBHAI BAMANIA
 Gender / Age : Male / 54 Years 3 Months 7 Days
 MR No / Bill No. : 23198137 / 231059499
 Consultant : Dr. Manish Mittal
 Location : OPD

Type : OPD
 Request No. : 98705
 Request Date : 07/01/2023 09:28 AM
 Collection Date : 07/01/2023 10:12 AM
 Approval Date : 07/01/2023 03:54 PM

Thyroid Hormone Study

Test	Result	Units	Biological Ref. Range
------	--------	-------	-----------------------

Triiodothyronine (T3)	1.45	ng/ml	
-----------------------	------	-------	--

(Done by 4th generation electrochemiluminescence based method on automated immunoassay / Cobas e 411.)

Reference interval (ng/ml)

1 - 3 days	: 0.1 - 7.4
1-11 months	: 0.1 - 2.45
1-5 years	: 0.1 - 2.7
6-10 years	: 0.9 - 2.4
11-15 years	: 0.8 - 2.1
16-20 years	: 0.8 - 2.1
Adults (20 - 50 years)	: 0.7 - 2.0
Adults (> 50 years)	: 0.4 - 1.8
Pregnancy (in last 5 months)	: 1.2 - 2.5

(Reference : Tietz - Clinical guide to laboratory test, 4th edition))

Thyroxine (T4)	10.32	mcg/dL	
----------------	-------	--------	--

(Done by 4th generation electrochemiluminescence based method on automated immunoassay / Cobas e 411.)

Reference interval (mcg/dL)

1 - 3 days	: 11.8 - 22.6
1-2 weeks	: 9.8 - 16.6
1 - 4 months	: 7.2 - 14.4
4 - 12 months	: 7.8 - 16.5
1-5 years	: 7.3 - 15.0
5 - 10 years	: 6.4 - 13.3
10 - 20 years	: 5.6 - 11.7
Adults / male	: 4.6 - 10.5
Adults / female	: 5.5 - 11.0
Adults (> 60 years)	: 5.0 - 10.7

(Reference : Tietz - Clinical guide to laboratory test, 4th edition))

Thyroid Stimulating Hormone (US-TSH)	1.00	microIU/ml	
--------------------------------------	------	------------	--

(Done by 4th generation electrochemiluminescence based method on automated immunoassay / Cobas e 411.)

Reference interval (microIU/ml)

Infants (1-4 days)	: 1.0 - 39
2-20 weeks	: 1.7 - 9.1
5 months - 20 years	: 0.7 - 6.4
Adults (21 - 54 years)	: 0.4 - 4.2
Adults (> 55 years)	: 0.5 - 8.9
Pregnancy :	
1st trimester	: 0.3 - 4.5
2nd trimester	: 0.5 - 4.6
3rd trimester	: 0.8 - 5.2

(Reference : Tietz - Clinical guide to laboratory test, 4th edition))

Test Results are dependent on a number of variables & technical limitations. Hence, it is advised to correlate with clinical findings and other related investigations before any firm opinion is made. Recheck / repeat may be requested.

--- End of Report ---

Dr. Rakesh Vaidya
MD (Path), DCP.



Patient Name : Mr. MOTIDAS NARJIBHAI BAMANIA
 Gender / Age : Male / 54 Years 3 Months 7 Days
 MR No / Bill No. : 23198137 / 231059499
 Consultant : Dr. Manish Mittal
 Location : OPD

Type : OPD
 Request No. : 98705
 Request Date : 07/01/2023 09:28 AM
 Collection Date : 07/01/2023 10:12 AM
 Approval Date : 07/01/2023 03:54 PM

Prostate Sp. (Antigen)

Test	Result	Units	Biological Ref. Range
Total PSA	0.476	ng/ml	0 - 4

(Method : Done by 4th generation electrochemiluminescence based method on automated immunoassay / Cobas e 411.)

Remark :

Age related reference range for interpretation :

< 40 yrs : 0.21 - 1.72

40 - 49 yrs : 0.27 - 2.19

50 - 59 yrs : 0.27 - 3.42

60 - 69 yrs : 0.27 - 6.16

>69 yrs : 0.21 - 6.77

TPSA may be raised usually mildly in benign prostatic conditions like hyperplasia. Typically 30 % of BPH may show values between 4-10 and 7 % between 10-40.

In Prostatic Malignancy 43 % show values below 4

21 % between 4 to 10

20 % between 10 to 40 &

16 % above 40)

----- End of Report -----

Dr. Rakesh Vaidya
MD (Path). DCP.



Patient Name : Mr. MOTIDAS NARJIBHAI BAMANIA
 Gender / Age : Male / 54 Years 3 Months 7 Days
 MR No / Bill No. : 23198137 / 231059499
 Consultant : Dr. Manish Mittal
 Location : OPD

Type : OPD
 Request No. : 98705
 Request Date : 07/01/2023 09:28 AM
 Collection Date : 07/01/2023 10:12 AM
 Approval Date : 07/01/2023 03:54 PM

Urine routine analysis (Auto)

Test	Result	Units	Biological Ref. Range
Physical Examination			
Quantity	30	mL	
Colour	Pale Yellow		
Appearance	Clear		
Chemical Examination (By Reagent strip method)			
pH	6.0		
Specific Gravity	1.010		
Protein	Negative	gm/dL	0 - 5
Glucose	Negative	mg/dL	0 - 5
Ketones	Negative		0 - 5
Bilirubin	Negative		Negative
Urobilinogen	Negative		Negative (upto 1)
Blood	Negative		Negative
Leucocytes	Negative		Negative
Nitrite	Negative		Negative
Microscopic Examination (by Microscopy after Centrifugation at 2000 rpm for 10 min or on fully automated Sysmex urine sedimentation analyzer UF4000)			
Red Blood Cells	0 - 1	/hpf	0 - 2
Leucocytes	0 - 1	/hpf	0 - 5
Epithelial Cells	0 - 1	/hpf	0 - 5
Casts	Nil	/lpf	Nil
Crystals	Nil	/hpf	Nil
Mucus	Absent	/hpf	Absent
Organism	Absent		

--- End of Report ---

Dr. Rakesh Vaidya
MD (Path). DCP.



**BHAILAL AMIN
GENERAL HOSPITAL**

📍 Bhaikal Amin Marg, Gorwa, Vadodara, Gujarat 390003.
🌐 www.baghospital.com | ☎ 0265-677 6222, 255 6222 | Follow us : 📱

DEPARTMENT OF DIAGNOSTIC RADIOLOGY

ADVANCED DIGITAL SOLUTIONS

- Computer Radiography
- Ultra Sensitive Colour Doppler
- Ultra High Resolution Sonography
- Multi-Detector CT Scan
- Mammography
- Interventional Radiology
- Digital Subtraction Angiography
- Foetal Echocardiography
- Echocardiography

Patient No. : 23198137 Report Date : 07/01/2023
Request No. : 190048057 07/01/2023 9.28 AM
Patient Name : Mr. MOTIDAS NARJIBHAI BAMANIA
Gender / Age : Male / 54 Years 3 Months 7 Days

X-Ray Chest AP

Both lung fields are clear.
Both costophrenic sinuses appear clear.
Heart size is normal.
Hilar shadows show no obvious abnormality.
Aorta is normal.

• ULTRA SONOGRAPHY CANNOT DETECT ALL ABNORMALITIES
• NOT VALID FOR MEDICO-LEGAL PURPOSES
• CLINICAL CORRELATION RECOMMENDED

Dr. Priyanka Patel, MD
Consultant Radiologist



H-2015-0297

MC-3004



DEPARTMENT OF DIAGNOSTIC RADIOLOGY

Patient No. : 23198137 Report Date : 07/01/2023
Request No. : 190048082 07/01/2023 9.28 AM
Patient Name : Mr. MOTIDAS NARJIBHAI BAMANIA
Gender / Age : Male / 54 Years 3 Months 7 Days

ADVANCED DIGITAL SOLUTIONS

- Computer Radiography
- Ultra Sensitive Colour Doppler
- Ultra High Resolution Sonography
- Multi-Detector CT Scan
- Mammography
- Interventional Radiology
- Digital Subtraction Angiography
- Foetal Echocardiography
- Echocardiography

USG : Screening for Abdomen (excluding Pelvis) Or Upper Abdomen

Liver is normal in size echopattern. No mass lesion identified. The hepatic veins are clear and patent. PV patent. No dilated IHBR.

Gall bladder is well distended and shows 5mm calculus. Common bile duct measures 4 mm in diameter.

Pancreas shows no obvious abnormality. Tail obscured.
Spleen is normal in size and echopattern.

Both kidneys are normal in shape and position. Normal echogenicity and cortico medullary differentiation is noted. No hydronephrosis or mass lesion seen.

Prostate appears normal in size and volume is ~ 21 cc.

Urinary bladder is well distended and appears normal.

No ascites.

COMMENT:

GB calculus.

Kindly correlate clinically

ULTRA SONOGRAPHY CANNOT DETECT ALL ABNORMALITIES
NOT VALID FOR MEDICO-LEGAL PURPOSES
CLINICAL CORRELATION RECOMMENDED

Hasani

Dr.Perna C Hasani, MD
Consultant Radiologist



Patient No. : 23198137 Report Date : 07/01/2023
Request No. : 190048137 07/01/2023 9.28 AM
Patient Name : Mr. MOTIDAS NARJIBHAI BAMANIA
Gender / Age : Male / 54 Years 3 Months 7 Days

Echo Color Doppler

MITRAL VALVE : NORMAL, NO MS, MINIMAL MR
AORTIC VALVE : NORMAL, NO AS, NO AR
TRICUSPID VALVE : NORMAL, TRIVIAL TR, NO PAH
PULMONARY VALVE : NORMAL, NO PR, NO PS
LEFT ATRIUM : NORMAL SIZE
AORTA : NORMAL
LEFT VENTRICLE : NORMAL LVEF – 60%, NO RWMA AT REST
RIGHT ATRIUM : NORMAL SIZE
RIGHT VENTRICLE : NORMAL SIZE
I.V.S. : INTACT
I.A.S. : INTACT
PULMONARY ARTERY : NORMAL
PERICARDIUM : NO EFFUSION
COLOUR/DOPPLER FLOW MAPPING : MINIMAL MR, TRIVIAL TR, NO PAH

FINAL CONCLUSION:

1. MILD CONCENTRIC LV HYPERTROPHIED
2. NORMAL LV SYSTOLIC FUNCTION LVEF – 60%
3. NO RESTING REGIONAL WALL MOTION ABNORMALITY
4. GRADE I LV DIASTOLIC DYSFUNCTION
5. NO MITRAL / AORTIC STENOSIS, INTACT IAS // IVS
6. NORMAL RIGHT HEART SIZE AND RV PRESSURES
7. NO PERICARDIAL EFFUSION, CLOT OR VEGETATION SEEN, SR+.

DR. KILLOL KANERIA, M.D., D.M., CARD.

23198137
54 Years

MOTIDAS NARJIBHAI BAMANIA
Male

1/7/2023 10:04:44 AM

BHAITAL AMIN GENERAL HOSPITAL

LAVENDER

Rate 62 . Sinus rhythm.....normal P axis, V-rate 50- 99
PR 158 . ST elev, probable normal early repol pattern.....ST elevation, age<55
QRSD 88
QT 379
QTc 385

--AXIS--
P 31
QRS 31
T 48

- NORMAL ECG -

Unconfirmed Diagnosis

g w n

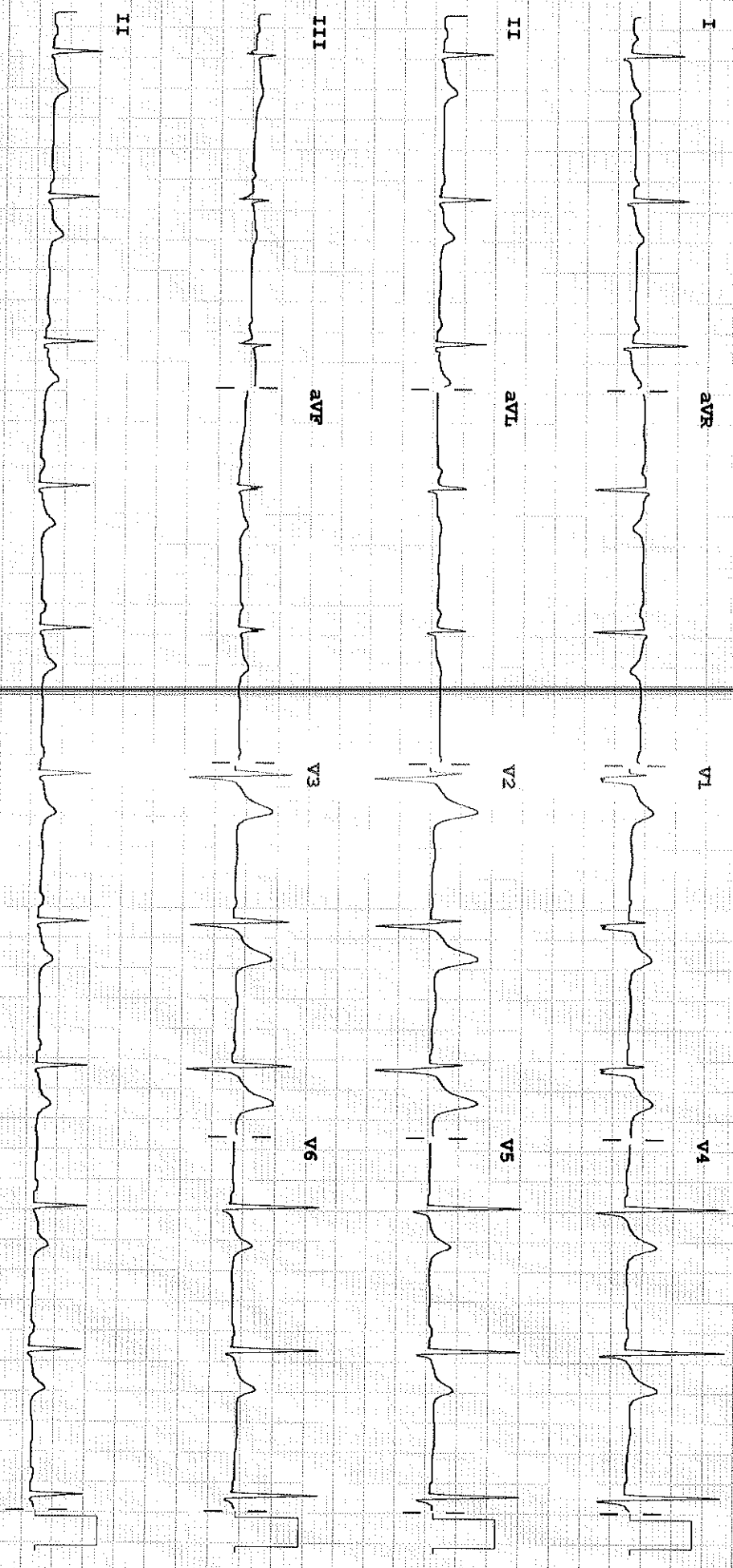

Device:

Speed: 25 mm/sec

Limb: 1 mm/mV

Chest: 10.0 mm/mV

F 50- 0.15-100 Hz

100B CL

P

Dr. Sonica Peshin

Cosmetic Dentist & Implantologist

Reg. No. : 6966-A

M. : 9586867301



BHAILAL AMIN
GENERAL HOSPITAL

Dental assessment form

06/01/2023

Name: Motidas Narji Bamania

Age/ Sex: 54 years/Male

Patient has come for an oral hygiene check up

On Examination:

- Stains++ Calculus++
- History of horizontal brushing
- Mild attrition, recession

Provisional diagnosis:

- Chronic generalised gingivitis

Treatment plan:

- Scaling and polishing

Advised:

- Brush your teeth twice daily
- Salt water rinses atleast once a day.
- Clean your tongue and floss in between everyday.
- Follow vertical brushing technique.

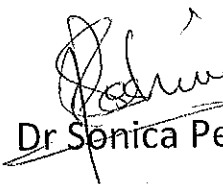
Dr Sonica Peshin

ITEM CODE:SMD066

HEART CARE | BRAIN & SPINE | BONE & JOINT | MINIMAL ACCESS SURGERY
24X7 EMERGENCY | DIAGNOSTICS | PHARMACY | BLOOD BANK

www.baghospital.com (0265) 677 6222, 255 6222

Bhaikal Amin Marg, Gorwa, Vadodara, Gujarat - 390003

Follow us

