

Sharmila Vanmali
| F

12/2/22

Eye check up

	Right Eye	Left Eye
VA	6/6	6/6
	NG	NG
Ant Sy	nm	nm

Dr. Kedar Dighe
DNB(Oph), DOMS, MBBS
Consultant Eye Surgeon
Reg. No. 72882

आयकर विभाग
INCOME TAX DEPARTMENT

भारत सरकार
GOVT. OF INDIA

पारंपरिक खाता संख्या कार्ड
Permanent Account Number Card
BBKPP7739K

SHARMILA MAHESH VANMALI

पिता का नाम
SHIVRAM LAXMAN PAWAR

21/05/1987



Pawar
Pad
Dr. Mahesh V. Padsalge
MD. (Medicine)
Consultant Physician
Reg. No. 91424 (MMC)



Sharmila vanmali
ID: sv

Vital Signs™ 276 166 03

12.02.2022 9:23:10
DIABECARE-DIABETES & ENDOCRINE
OPP. GRAND CENTRAL MALL
SEAWOOD

ky with normal lead

Female

QRS : 82 ms
QT / QTcBaz : 404 / 436 ms
PR : 142 ms
P : 120 ms
RR / PP : 862 / 857 ms
P / QRS / T : 49 / 13 / 18 degrees

Normal sinus rhythm
Normal ECG



Signature

Dr. Mahesh V. Padsalge
MD (Medicine)
Consultant Physician
Reg. No. 91424 (MMC)

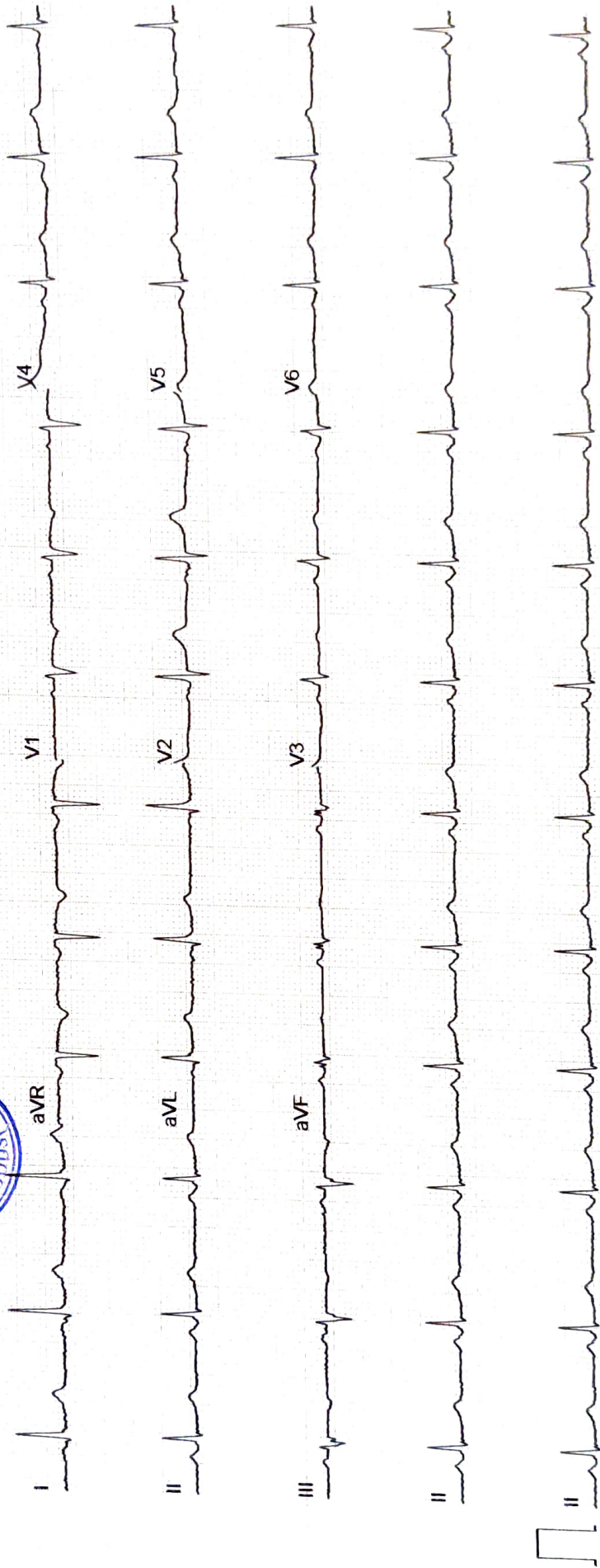

ECHO Report

Date: 12/02/2022

Patient Details

Patient ID –

Name- MRS SHARMILA VANMALI

Age- 34 YEARS

Gender- FEMALE

Referral By - MEDIWHEEL

Doctor Incharge DR. MAHESH PADSALGE

Clinical Status of Patient -

Finding description -

1. Normal cardiac chambers dimensions.
2. Normal LV systolic function.
3. No RWMA.
4. All cardiac valves are structurally normal.
5. Trivial MR, Trivial PR, NO AR.
6. No PAH.
7. Normal RV systolic function.
8. No clot/vegetation/pericardial effusion.
9. No coarctation of aorta.



Chamber Dimensions-M mode Findings

LVID (Diastole) 35-56(mm)	- 38.00	LVID (Systole) 24-42(mm)	- 26.00
IVS (Diastole) 8-12(mm)	- 10.00	IVS (Systole) 14-42(mm)	- 12.00
LVPWT (Diastole) 6-11(mm)	- 10.00	EPSS	- 3.00
LVEF (%)	- 65%	LVFS (%)	- 33.00

LV Volume (Diastolic)(mm³)
Meridional Wall Stress in System

LV Volume (Systolic)(mm³)
Cubed LV Volume in Diastole (mm³)

Cubed LV+ myocardial volume (mm³)

Velocity of circumferential
Shortening (mm)

Aortic root 22-37(mm)	- 26.00
Left Atrium Length (mm)	- 25.00
Left Atrium Volume (mm ³)	
RV size	Normal
RV volume (mm ³)	
Pericardium	Normal
Effusion	None
Resp Variation	Present
Predicted RV Systolic Pressure	

Left Atrium Width (mm)	
Left Atrium Area (mm ²)	
RV Function	Normal
RA Size	Normal

IVC Size (mm) – 15 mm Collapsible

Doppler Findings- I



Dr. Mahesh Padsalge

Dr. Mahesh V. Padsalge
MD. (Medicine)
Consultant Physician
Reg. No. 91424 (MMC)



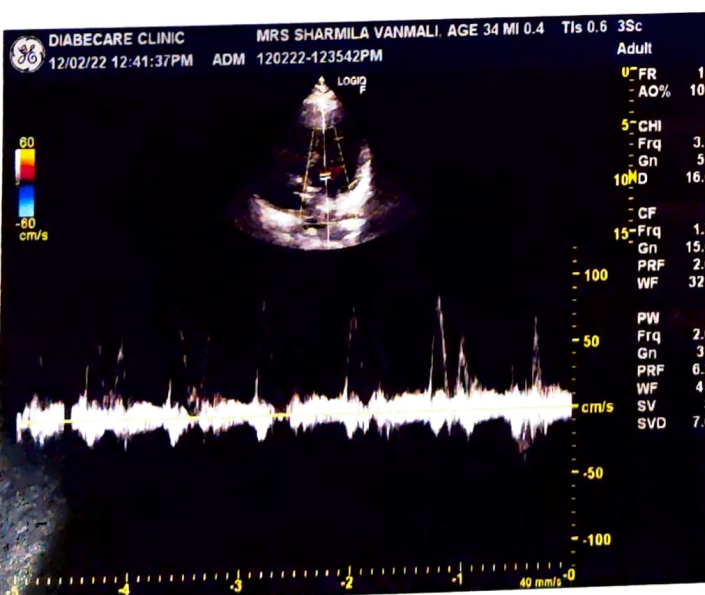
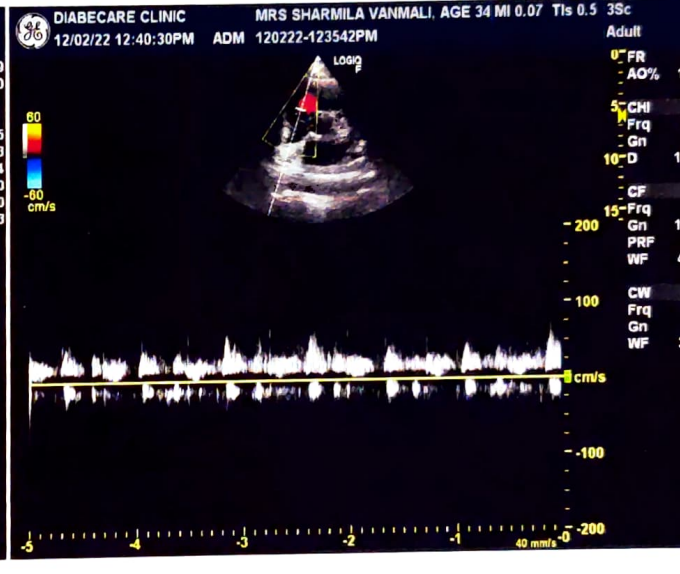
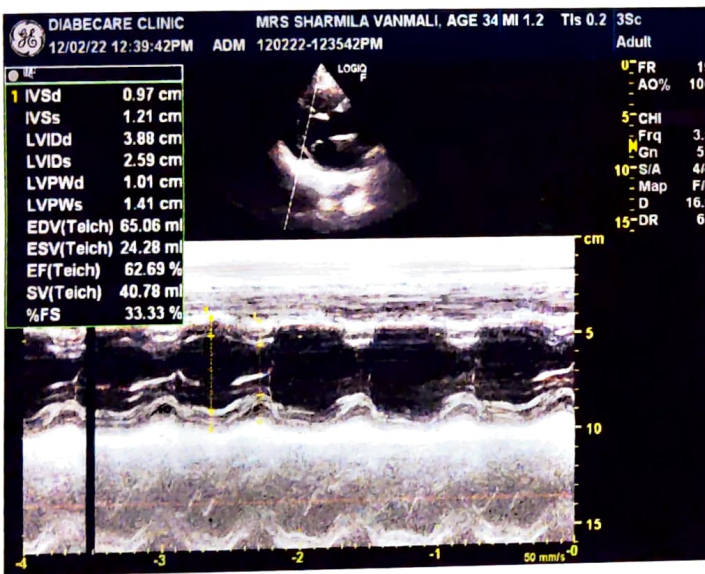
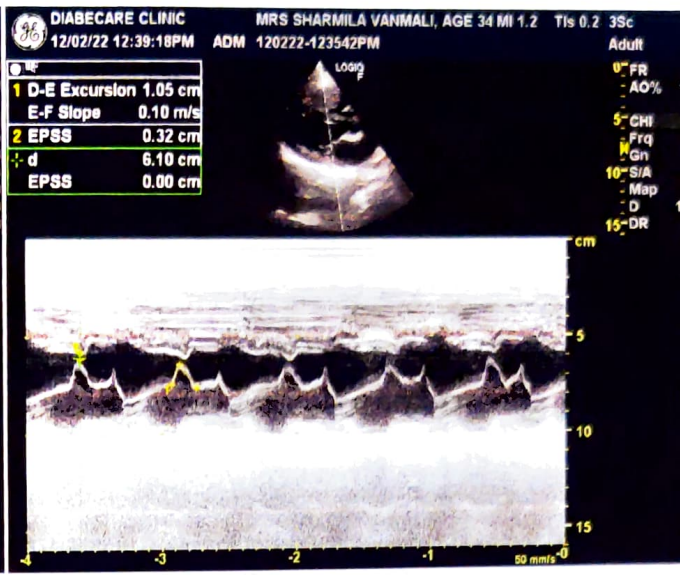
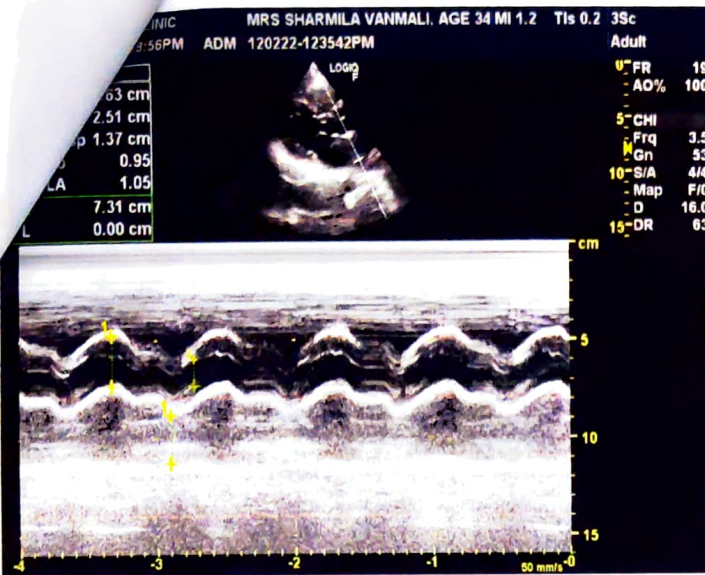

NAME - SHARMILA VANMALI

DATE- 12/2/2022

AGE- 34/F

X-RAY CHEST PA

THE SOFT TISSUES AND BONY THORAX ARE NORMAL.

BOTH THE COSTOPREHNIC AND CARDIOPHRENIC ANGLES ARE CLEAR.

THE LUNG FIELDS ARE NORMAL.

CARDIAC SHAPE AND SIZE APPEARS NORMAL.

BOTH THE HILA ARE NORMAL IN DENSITY AND POSITION.

BOTH THE DOMES OF DIAPHRAGM AND MEDIASTINUM ARE NORMAL.

IMPRESSION: NORMAL CHEST X-RAY.



DR.SIDRAM JADHAV
RADIOLOGIST

Dr. Sidram D. Jadhav
MBBS, DMRE (Radiologist)
Reg. No.: 2004 / 09 / 3526

Name: MRS SHARMILA VANMALI	Age/sex: 34Yrs / FEMALE
Ref by: MEDIWHEEL	Date: 12/02/2022

ULTRASOUND EXAMINATION OF ABDOMEN & PELVIS

Findings-

The Liver is normal in size shape and echogenicity. No focal lesion is seen. The Hepatic veins appear normal. There is no IHBR dilatation. The portal vein appears normal.

The gall bladder is well distended. The extra hepatic C.B.D. is of normal caliber.

The visualized Pancreas appears normal in size and reflectivity. The pancreatic duct is not dilated. The spleen is normal in size, No focal lesion is seen. Splenic vein is normal at hilum.

Both kidneys are normal in position and size. They show normal cortical reflectivity and cortico-medullary differentiation. There is no evidence of renal calculus, hydronephrosis or mass.

Right kidney measures 9.6 x 4.1 cm

Left kidney measures 10.2 x 4.8 cm

The Urinary bladder is well distended. No evidence of any intraluminal mass or calculi.

Uterus is retroverted and, appears normal in size, shape and echotexture . No focal lesion noted. Endometrial echoes are mid line and measure 7.1 mm.

Cervix appears normal .

Both ovaries are normal in size and morphology.

No free fluid is noted in abdomen and pelvis .

IMPRESSION :-

No significant abnormality is seen in present study.

Adv: clinical correlation



DR. SIDRAM JADHAV
CONSULTANT RADIOLOGIST.

Dr. Sidram D. Jadhav
MBBS, DMRE (Radiologist)
Reg. No.: 2004 / 09 / 3526



