



YASHFEEN CARDIAC HOSPITAL™

At. & Po. Viraval, Navsari. 396 445. Phone (H) (02637) 235725

Website : www.yashfeenhospital.in E-mail : info@yashfeenhospital.in
(For Laboratory Reports Only)



Patient Name : PRIYANKAKUMARI PATEL

Ref By Dr. : -

Sample Time : 14/04/2023 09:03 No : 19

Age : 28 Years Sex : F

Area : jor

Date : 14/04/2023

Time : 11:31AM

HAEMOGRAM

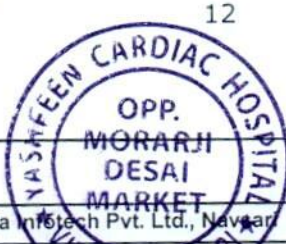
Test	Findings	UOM	Normal Range
HAEMOGLOBIN	11.9	gm/dl	M-13.5-17.0 F-11.5-15.5
HAEMOGRAM			
RED BLOOD CELL	5.59	10 ⁶ /μL	3.76 - 5.70
TOTAL LEUCOCYTE COUNT	7000	cells/cumm	4,000-11,000
Differential Count			
Neutrophil	45	%	40-75
Lymphocytes	45	%	20-40
Eosinophil	2	%	1-6
Monocytes	8	%	2-10
Basophils	0	%	0-0
PLATELET COUNT	304000	lacs/cumm	1.5-5.5 Lacs
RBC INDICES			
P.C.V.	36.4	%	M-40-56% F-37-47%
M.C.V.	65.1	cu/microns	76-94
M.C.H.	21.4	pg	27-30
M.C.H.C.	32.8	-	30-35
BLOOD GROUP	" A "	-	-
RH FACTOR	POSITIVE	-	-
E.S.R.(1 hour)	12	mm/hr.	M-5-10, F-5-20
Remarks	<div style="text-align: center;">  </div>		
Designed By : Sarita Infotech Pvt. Ltd., Navsari	Yashfeen Cardiac Hospital		<p style="text-align: right;">P. Chaudhari Dr. PIYUSH B. CHAUDHARI M.D. (Medic.) Reg. No. G-21518</p>

Thanks for Reference

Technician



YASHFEEN CARDIAC HOSPITAL™

At. & Po. Viraval, Navsari. 396 445. Phone (H) (02637) 235725

Website : www.yashfeenhospital.in E-mail : info@yashfeenhospital.in
(For Laboratory Reports Only)



Patient Name : PRIYANKAKUMARI PATEL

Ref By Dr. : -

Sample Time : 14/04/2023 09:04 No : 19

Age : 28 Years Sex : F

Area : jor

Date : 14/04/2023

Time : 11:31 AM

HAEMOGLOBIN A1 C ESTIMATION

Test	Findings	UOM	Normal Range
Hb A1C	5.7	%	>8 :Action Suggested, 7-8 :Good Control, <7 :Goal, 6-7 :Near Normal Glycemia, <6 :Non-diabetic Level
Technique METHOD - HPLC			
Mean Blood Glucose	116.7	mg/dL	

Remarks

Designed By : Sarita Infotech Pvt. Ltd., Navsari

Yashfeen Cardiac Hospital

Dr. PIYUSH B. CHAUDHARI

M.D. Pathology

Reg. No. G-21518

Thanks for Reference

Technician



YASHFEEN CARDIAC HOSPITAL™

At. & Po. Viraval, Navsari. 396 445. Phone (H) (02637) 235725

Website : www.yashfeenhospital.in E-mail : info@yashfeenhospital.in
(For Laboratory Reports Only)



Patient Name : PRIYANKAKUMARI PATEL

Ref By Dr. : -

Sample Time : 14/04/2023 09:04 No : 19

Age : 28 Years Sex : F

Area : jor

Date : 14/04/2023

Time : 11:32AM

BIOCHEMICAL TEST REPORT

Test	Findings	UOM	Normal Range
S.CREATININE	0.8	mg/dL	M .0.9-1.4 , F. 0.8-1.2
BLOOD UREA NITROGEN	8.0	mg/dL	4.7-23.0
S.URIC ACID	5.3	mg/dL	Male:3.5-7.2, Female:2.6-6.0



Remarks

Designed By : Sarita Infotech Pvt. Ltd. Navsari

Yashfeen Cardiac Hospital

P. Chaudhari
Dr. PIYUSH B. CHAUDHARI

M. B. Chaudhari
Reg. No. G-21518

Technician

Thanks for Reference



YASHFEEN CARDIAC HOSPITAL™

At. & Po. Viraval, Navsari. 396 445. Phone (H) (02637) 235725

Website : www.yashfeenhospital.in E-mail : info@yashfeenhospital.in

(For Laboratory Reports Only)



Patient Name : PRIYANKAKUMARI PATEL

Ref By Dr. : -

Sample Time : 14/04/2023 09:04 No : 19

Age : 28 Years Sex : F

Area : jor

Date : 14/04/2023

Time : 11:32AM

LIPID PROFILE TEST REPORT

Test	Findings	UOM	Normal Range
S.CHOLESTEROL	166.0	mg/dL	<200:Desirable, 200-239:Borderline High, >=240:High
HDL CHOLESTEROL	49.9	mg/dL	<40:Low(High Risk), >=60:High(Low Risk)
LDL CHOLESTEROL	120.7	mg/dL	<100: Optimal, 100-129: Nearoptima/ Aboveoptimal, 130-159:Borderlinehigh,100 0-189:High, >=190:Very
VLDL CHOLESTEROL	11.0	mg/dL	UPTO 40
S.TRIGLYCERIDES	55.1	mg/dL	<150:Normal, 150-199:Borderline High,200-499:High, >=500:Very Hi
CHOL/ HDL RATIO	3.3	mg/dL	LESS THAN 5
LDL/ HDL RATIO	2.4	mg/dL	LESS THAN 5
REMARK	-	-	-

Remarks

Designed By : Sarita Infotech Pvt. Ltd., Navsari

Yashfeen Cardiac Hospital

p. chaudhari
Dr. PIYUSH B. CHAUDHARI

Medicine

Reg. No. G-21518

Technician

Thanks for Reference



YASHFEEN CARDIAC HOSPITAL™

At. & Po. Viraval, Navsari. 396 445. Phone (H) (02637) 235725

Website : www.yashfeenhospital.in E-mail : info@yashfeenhospital.in
(For Laboratory Reports Only)



Patient Name : PRIYANKAKUMARI PATEL

Ref By Dr. : -

Age : 28 Years Sex : F

Area : jor

Date : 14/04/2023

Sample Time : 14/04/2023 09:04 No : 19

Time : 11:32AM

LIVER FUNCTION TEST REPORT

Test	Findings	UOM	Normal Range
TOTAL BILIRUBIN	0.3	mg/dL	0-1.0
DIRECT BILIRUBIN	0.2	mg/dL	0-0.8
INDIRECT BILIRUBIN	0.1	mg/dL	0-0.2
SGPT	10.3	U/L	Below 40.0
S.ALKALINE PHOSPHATASE	55.9	U/L	CH. 170.0-515.0 A. 37.0-147.0
TOTAL PROTEIN	7.2	g/dl	6.0-8.0
ALBUMIN	4.3	g/dl	3.0-5.0
GLOBULIN	2.8	g/dl	3.0-3.5
A/G	1.5	g/dl	
SGOT	13.7	U/L	Below 40.0



Remarks

P. Chaudhari
Dr. PIYUSH B. CHAUDHARI
M.D. (General Medicine)
Reg. No. G121518

Designed By : Sarita Infotech Pvt. Ltd., Navsari

Yashfeen Cardiac Hospital

Technician

Thanks for Reference



YASHFEEN CARDIAC HOSPITAL™

At. & Po. Viraval, Navsari. 396 445. Phone (H) (02637) 235725

Website : www.yashfeenhospital.in E-mail : info@yashfeenhospital.in

(For Laboratory Reports Only)



Patient Name : PRIYANKAKUMARI PATEL

Ref By Dr. : -

Sample Time : 14/04/2023 09:04 No : 19

Age : 28 Years Sex : F

Area : jor

Date : 14/04/2023

Time : 11:32AM

THYROID FUNCTION TEST REPORT

Test	Findings	UOM	Normal Range
T3 (TRIODOTHYRONINE)	1.06	ng/ml	NEWBORNS:0.73-2.88 6DAYS-3MONTHS:0.80-2.75 4-12MONTHS:0.86-2.65 1-6YEARS:0.92-2.48 7-11YEARS:0.93-2.31 12-20YEARS:0.91-2.18 ADULT:0.80-2.00
T4(THYROXINE)	7.95	µg/dl	NEWBORNS:5.04-18.5 6DAYS-3MONTHS:5.41-17.0, 4-12 MONTHS:5.67-16.0, 1-6YEARS:5.95-14.7, 7-11 YEARS:5.99-13.8, 12-20 YEARS:5.91-13.2, ADULTS:5.10-14.1
TSH	2.40	µIU/ml	NEWBORNS:0.70-15.2 6DAYS-3MONTHS:0.72-17.0, 4-12MONTHS:0.73-8.35, 1-6YEARS:0.70-5.97, 7-11YEARS:0.60-4.84, 12-20YEARS:0.51-4.30, ADULTS:0.27-4.20

TECHNIQUE

ELECTROCHEMILUMINESCENCE



Remarks

P. Chaudhari
Dr. PIYUSH B. CHAUDHARI

M.D. Medicine

Signature

Designed By : Sarita Infotech Pvt. Ltd., Navsari

Yashfeen Cardiac Hospital

Thanks for Reference

Technician



YASHFEEN CARDIAC HOSPITAL™

At. & Po. Viraval, Navsari. 396 445. Phone (H) (02637) 235725

Website : www.yashfeenhospital.in E-mail : info@yashfeenhospital.in
(For Laboratory Reports Only)



Patient Name : PRIYANKAKUMARI PATEL

Ref By Dr. : -

Sample Time : 14/04/2023 09:04 No : 19

Age : 28 Years Sex : F

Area : jor

Date : 14/04/2023

Time : 11:32AM

GGT TEST REPORT

Test	Findings	UOM	Normal Range
SERUM GGT	38	U/L	10-71 U/L



Remarks

Designed By : Sarita Infotech Pvt. Ltd., Navsari

Yashfeen Cardiac Hospital

P. Chaudhari
Dr. PIYUSH B. CHAUDHARI

M.D. Medicine
Reg. No. *[Signature]*

Technician

Thanks for Reference



YASHFEEN CARDIAC HOSPITAL™

At. & Po. Viraval, Navsari. 396 445. Phone (H) (02637) 235725

Website : www.yashfeenhospital.in E-mail : info@yashfeenhospital.in

(For Laboratory Reports Only)



Patient Name : PRIYANKAKUMARI PATEL

Ref By Dr. : -

Sample Time : 14/04/2023 09:04 No : 19

Age : 28 Years Sex : F

Area : jor

Date : 14/04/2023

Time : 11:32AM

ROUTINE URINE ANALYSIS

Test	Findings	UOM	Normal Range
------	----------	-----	--------------

PHYSICAL EXAMINATION

Quantity	-	-	-
Colour	YELLOW	-	-
Appearance	CLEAR	-	-
Reaction	ACIDIC	-	-
Sp. Gravity	1.003	-	-

CHEMICAL EXAMINATION

U.Albumin	NIL	-	-
Sugar	NIL	-	-
Acetone	NIL	-	-
Bile Salt	NIL	-	-
Bile Pigment	NIL	-	-
Occult Blood	TRACE	-	-

MICROSCOPIC EXAMINATION

Pus Cells	3-4	/hpf	-
Epithelial cells	2-3	/hpf	-
Red cells	2-3	/hpf	-
Casts	-	/hpf	-
Crystals	AMORPHOUS SEEN	/hpf	-
Others	BACTERIA {FEW} SEEN	/hpf	-



Remarks

P. Chaudhari
Dr. PIYUSH B. CHAUDHARI

Designed By : Sarita Infotech Pvt. Ltd., Navsari

Yashfeen Cardiac Hospital

Reg. No. 21518

Technician

Thanks for Reference



YASHFEEN CARDIAC HOSPITAL™

At. & Po. Viraval, Navsari. 396 445. Phone (H) (02637) 235725

Website : www.yashfeenhospital.in E-mail : info@yashfeenhospital.in

(For Laboratory Reports Only)



Patient Name : PRIYANKAKUMARI PATEL

Age : 28 Years Sex : F

Ref By Dr. : -

Area : jor

Date : 14/04/2023

Sample Time : 14/04/2023 09:04 No : 19

Time : 12:31PM

BLOOD SUGAR TEST REPORT

Test	Findings	UOM	Normal Range
FASTING BLOOD SUGAR	94.2	mg/dL	70-110
FASTING URINE SUGAR	NIL	-	NIL
POSTPANDRIAL BLOOD SUGAR	85.0	mg/dL	70-140
POSTPANDRIAL URINE SUGAR	NIL	-	NIL



Remarks

P. Chaudhari
Dr. PIYUSH B. CHAUDHARI

M.D. Medicine

Reg. No. *[Signature]*
signature

Designed By : Sarita Infotech Pvt. Ltd., Navsari

Yashfeen Cardiac Hospital

Thanks for Reference

Technician

YASHFEEN IMAGING & RADIOLOGY DEPARTMENT

MANAGED BY :- YASHFEEN FOUNDATION

VIRAVAL, NAVSARI. 396 445. PHONE : (H) (02637) 235725

Website : www.yashfeenhospital.in E-mail : info@yashfeenhospital.in

Patient's Name:	PRIYANKAKUMARI PATEL	Age & Sex:	28Yrs/F
Ref. by Dr.	SELF	Date:	14-04-2023

X RAY CHEST (PA VIEW)

Both lung fields appear normal.

Both hila appear normal.

Both CP angles appear clear.

Cardiac size appears within normal limit.

Both domes of diaphragm appear normal.

Bony thoracic cage appears normal.

IMPRESSION:

- Normal X-ray chest (PA view).



Dr. DHARMESH DESAI
Dr. Dharmesh Desai (M.D. Radiology)
Reg. No. G-45284
YASHFEEN GROUP OF HOSPITAL

Please contact immediately for any typographical error.

This is only professional opinion, not a final diagnosis. Kindly correlate clinically. Not valid for medicolegal purpose.



YASHFEEN CARDIAC HOSPITAL™

MANAGED BY :- YASHFEEN FOUNDATION

VIRAVAL, NAVSARI. 396 445. PHONE : (H) (02637) 235725

Website : www.yashfeenhospital.in E-mail : info@yashfeenhospital.in



(Regd. No. E / 1390 / Navsari)

2D ECHO CARDIOGRAPHY COLOUR DOPPLER REPORT

Patient Name & No	: PRIYANKAKUMARI PATEL CH23001722	Age/Sex	UHID :	: 234
Doctor	: Mohil Nagad	28/ F	No :	: 225
Referred By	:		Date :	: 14/04/2023

M-Mode findings

LVIDd : 37mm
 LVIDs : 25mm
 IVSd : 08mm
 PWd : 08mm
 EF : 60%
 Aorta : 20mm
 LA : 28mm

2D Imaging

Aortic Valve : Trileaflet, Normal
 Mitral Valve : Thin, Pliable, Normal Mobility, Trace MR
 Tricuspid Valve : Trace TR, RVSP: 20+ RAP
 Pulmonary Valve : Normal

=> : All cardiac chambers are normal sized.
 => : All cardiac valves are normal.
 => : No regional wall motion abnormality.
 => : Normal LV systolic function.
 => : Normal LV diastolic function.
 => : IAS/IVS intact.
 => : No obvious clots/ vegetations/ or effusion.
 => : IVC Normal size.

Doppler Findings

=> : No MS/Trace MR, No TS/Trace TR, No AS/AR & No PS/PR
 Mitral inflow Pattern : E > A
 Tissue Doppler Findings : E' > A'

Impression : Normal LVEF:60%, No RWMA.



Report Prepared By

Report Checked By

DR. MOHIL NAGAD
 M.D. Medicine (Pb.)
 Senior Consultant - Interventional Cardiology
 Reg. No. G- 22893
 YASHFEEN HOSPITAL, NAVSARI

Designed By : Sarita Infotech Pvt. Ltd., Navsari

YASHFEEN IMAGING & RADIOLOGY DEPARTMENT

MANAGED BY :- YASHFEEN FOUNDATION

VIRAVAI, NAVSARI. 396 445. PHONE : (H) (02637) 235725

Website : www.yashfeenhospital.in E-mail : info@yashfeenhospital.in

Name	PRIYANKAKUMARI PATEL	Age	28Y/F
Ref by Dr	SELF	Date	14/04/2023

USG ABDOMEN & PELVIS (SCREENING)(TVS)

Liver appears normal in size & shape with normal echopattern.
No e/o focal or diffuse lesion. IHBR appear normal.
PV and CBD appear normal.

Gall bladder appears distended & normal in shape & size. No e/o calculus or mass seen.
Walls appear normal.

Pancreas appears normal in size and echogenicity. No e/o focal or diffuse lesion.

Spleen appears normal in size and shows normal echopattern. No e/o focal lesion.

Both Kidneys appear normal in size and echopattern. CM Differentiation is preserved.
No e/o calculus or hydronephrosis on either side.
Perirenal spaces appear normal on either side.
Suprarenal regions appear normal on either side. No e/o mass lesion.

Bladder is physiologically distended. No e/o calculus or mass. Walls appear normal.

Uterus appears anteverted, normal in size & shows normal echopattern.
Endometrial cavity is empty. ET- 5 mm. No e/o focal or diffuse mass lesion.

Both ovaries appear normal in size & echopattern.
No e/o adnexal mass on either side.

RIF region appears normal.

No e/o ascites.

IMPRESSION:

No significant abnormality detected.



Dr. DHARMESH DESAI
(M.D. Radiology)
Reg. No. G - 45284
Dr. Dharmesh Desai
MD
HOSPITAL

PRIYANKAKUMARI ,
ID:
DOB:
28 Years , ,
Female ,Unknown
Med.:
Location:
Referring Physician:
Notes:

14-04-2023 09:55:00
Vent. Rate: 65 BPM
PR int: 114 ms
QRS dur: 90 ms
QT/QTc: 392/403 ms
P-R-T axes: 62 75 -3
Avg. RR: 917 ms
QTcB: 409 ms
QTcF: 403 ms

SINUS RHYTHM WITH SHORT PR INTERVAL
NONSPECIFIC ST & T-WAVE ABNORMALITY
ABNORMAL ECG

UNCONFIRMED REPORT
Reviewed by:



D. Desai
Signed by
Dr. DHARMESH DESAI
Date: (M.D. Radiology)
Reg. No. G - 45284
YASHFEEN GROUP OF HOSPITAL

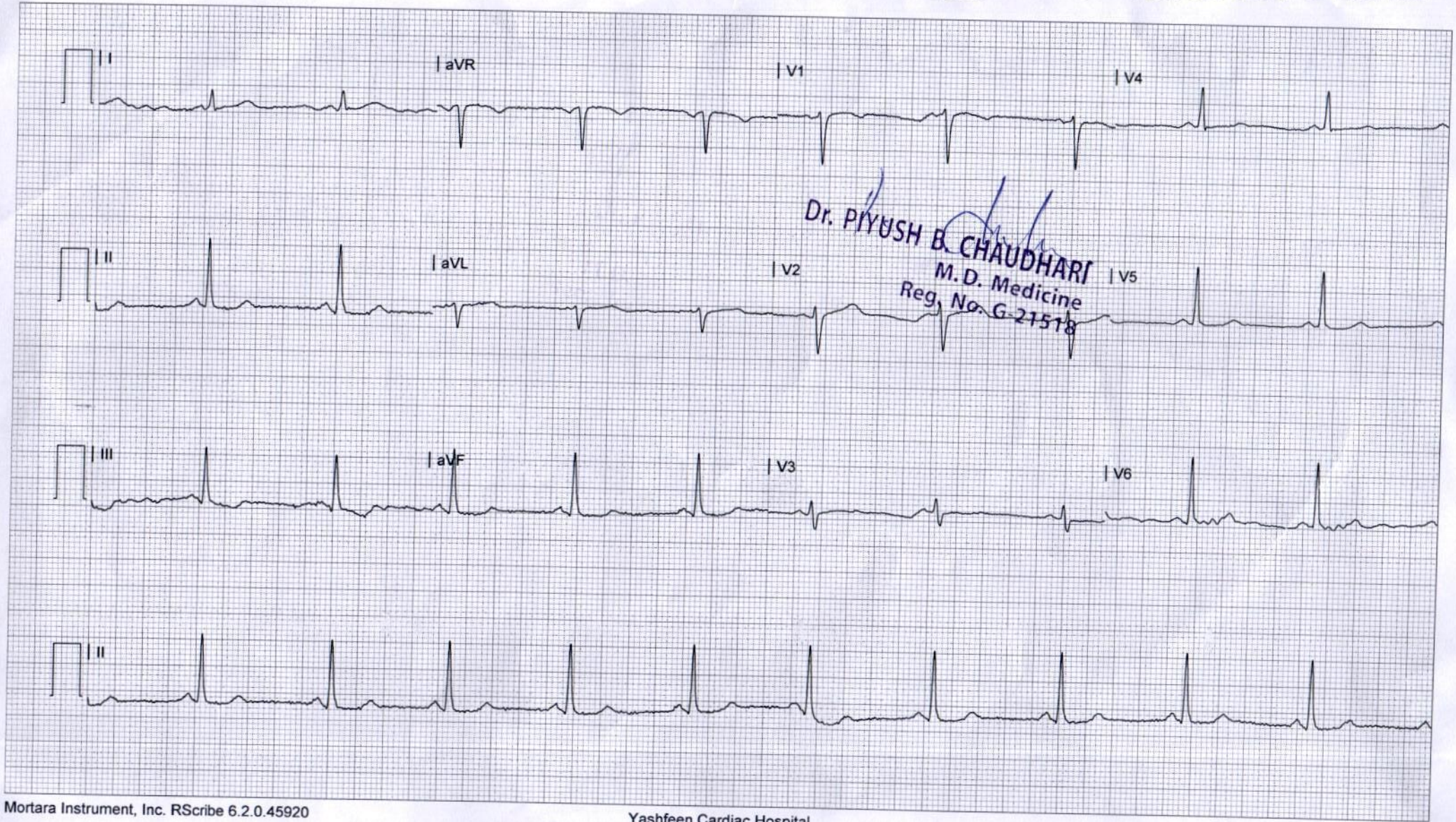

Piyush B. Chaudhari
Dr. PIYUSH B. CHAUDHARI
M.D. Medicine
Reg. No. G-21518



CH23001722 PRIYANKAKUMARI PATEL 28Y 140423824
YASHFEEN GROUP OF HOSPITALS NAVSARI PH:9924047789