

Name : Mr. RAJENDRA  
PID No. : MED111149227  
SID No. : 922033538  
Age / Sex : 34 Year(s) / Male  
Type : OP  
Ref. Dr : MediWheel

Register On : 11/06/2022 10:05 AM  
Collection On : 11/06/2022 10:38 AM  
Report On : 11/06/2022 5:20 PM  
Printed On : 12/06/2022 12:30 PM



---

<u>Investigation</u>	<u>Observed Value</u>	<u>Unit</u>	<u>Biological Reference Interval</u>
----------------------	-----------------------	-------------	--------------------------------------

## HAEMATOLOGY

### Complete Blood Count With - ESR

Haemoglobin (EDTA Blood/Spectrophotometry)	15.66	g/dL	13.5 - 18.0
Packed Cell Volume(PCV)/Haematocrit (EDTA Blood)	45.6	%	42 - 52
RBC Count (EDTA Blood)	5.25	mill/cu.mm	4.7 - 6.0
Mean Corpuscular Volume(MCV) (EDTA Blood)	86.8	fL	78 - 100
Mean Corpuscular Haemoglobin(MCH) (EDTA Blood)	29.8	pg	27 - 32
Mean Corpuscular Haemoglobin concentration(MCHC) (EDTA Blood)	34.3	g/dL	32 - 36
RDW-CV (EDTA Blood)	13.2	%	11.5 - 16.0
RDW-SD (EDTA Blood)	<b>40.10</b>	fL	39 - 46
Total Leukocyte Count (TC) (EDTA Blood)	4730	cells/cu.mm	4000 - 11000
Neutrophils (EDTA Blood)	56.65	%	40 - 75
Lymphocytes (EDTA Blood)	31.42	%	20 - 45
Eosinophils (EDTA Blood)	3.70	%	01 - 06
Monocytes (EDTA Blood)	7.89	%	01 - 10
Basophils (EDTA Blood)	0.34	%	00 - 02

**INTERPRETATION:** Tests done on Automated Five Part cell counter. All abnormal results are reviewed and confirmed microscopically.

Absolute Neutrophil count (EDTA Blood)	2.68	$10^3 / \mu\text{l}$	1.5 - 6.6
Absolute Lymphocyte Count (EDTA Blood)	<b>1.49</b>	$10^3 / \mu\text{l}$	1.5 - 3.5

Name : Mr. RAJENDRA  
PID No. : MED111149227  
SID No. : 922033538  
Age / Sex : 34 Year(s) / Male  
Type : OP  
Ref. Dr : MediWheel

Register On : 11/06/2022 10:05 AM  
Collection On : 11/06/2022 10:38 AM  
Report On : 11/06/2022 5:20 PM  
Printed On : 12/06/2022 12:30 PM



---

<u>Investigation</u>	<u>Observed Value</u>	<u>Unit</u>	<u>Biological Reference Interval</u>
Absolute Eosinophil Count (AEC) (EDTA Blood)	0.18	10 <sup>3</sup> / $\mu$ l	0.04 - 0.44
Absolute Monocyte Count (EDTA Blood)	0.37	10 <sup>3</sup> / $\mu$ l	< 1.0
Absolute Basophil count (EDTA Blood)	0.02	10 <sup>3</sup> / $\mu$ l	< 0.2
Platelet Count (EDTA Blood)	186.4	10 <sup>3</sup> / $\mu$ l	150 - 450
MPV (EDTA Blood)	10.23	fL	7.9 - 13.7
PCT (EDTA Blood/Automated Blood cell Counter)	0.19	%	0.18 - 0.28
ESR (Erythrocyte Sedimentation Rate) (EDTA Blood)	5	mm/hr	< 15

Name : Mr. RAJENDRA  
PID No. : MED111149227  
SID No. : 922033538  
Age / Sex : 34 Year(s) / Male  
Type : OP  
Ref. Dr : MediWheel

Register On : 11/06/2022 10:05 AM  
Collection On : 11/06/2022 10:38 AM  
Report On : 11/06/2022 5:20 PM  
Printed On : 12/06/2022 12:30 PM



---

<u>Investigation</u>	<u>Observed Value</u>	<u>Unit</u>	<u>Biological Reference Interval</u>
<b><u>BIOCHEMISTRY</u></b>			
<b><u>Liver Function Test</u></b>			
Bilirubin(Total) (Serum/DCA with ATCS)	0.77	mg/dL	0.1 - 1.2
Bilirubin(Direct) (Serum/Diazotized Sulfanilic Acid)	0.21	mg/dL	0.0 - 0.3
Bilirubin(Indirect) (Serum/Derived)	0.56	mg/dL	0.1 - 1.0
SGOT/AST (Aspartate Aminotransferase) (Serum/Modified IFCC)	22.46	U/L	5 - 40
SGPT/ALT (Alanine Aminotransferase) (Serum/Modified IFCC)	38.42	U/L	5 - 41
GGT(Gamma Glutamyl Transpeptidase) (Serum/IFCC / Kinetic)	46.50	U/L	< 55
Alkaline Phosphatase (SAP) (Serum/Modified IFCC)	72.21	U/L	53 - 128
Total Protein (Serum/Biuret)	7.90	gm/dl	6.0 - 8.0
Albumin (Serum/Bromocresol green)	4.94	gm/dl	3.5 - 5.2
Globulin (Serum/Derived)	2.96	gm/dL	2.3 - 3.6
A : G RATIO (Serum/Derived)	1.67		1.1 - 2.2

Name : Mr. RAJENDRA  
 PID No. : MED111149227  
 SID No. : 922033538  
 Age / Sex : 34 Year(s) / Male  
 Type : OP  
 Ref. Dr : MediWheel

Register On : 11/06/2022 10:05 AM  
 Collection On : 11/06/2022 10:38 AM  
 Report On : 11/06/2022 5:20 PM  
 Printed On : 12/06/2022 12:30 PM



<u>Investigation</u>	<u>Observed Value</u>	<u>Unit</u>	<u>Biological Reference Interval</u>
----------------------	-----------------------	-------------	--------------------------------------

**Lipid Profile**

Cholesterol Total (Serum/CHOD-PAP with ATCS)	212.49	mg/dL	Optimal: < 200 Borderline: 200 - 239 High Risk: >= 240
---	--------	-------	--

Triglycerides (Serum/GPO-PAP with ATCS)	187.16	mg/dL	Optimal: < 150 Borderline: 150 - 199 High: 200 - 499 Very High: >= 500
--	--------	-------	---

**INTERPRETATION:** The reference ranges are based on fasting condition. Triglyceride levels change drastically in response to food, increasing as much as 5 to 10 times the fasting levels, just a few hours after eating. Fasting triglyceride levels show considerable diurnal variation too. There is evidence recommending triglycerides estimation in non-fasting condition for evaluating the risk of heart disease and screening for metabolic syndrome, as non-fasting sample is more representative of the "usual" circulating level of triglycerides during most part of the day.

HDL Cholesterol (Serum/Immunoinhibition)	26.24	mg/dL	Optimal(Negative Risk Factor): >= 60 Borderline: 40 - 59 High Risk: < 40
---	-------	-------	--

LDL Cholesterol (Serum/Calculated)	148.9	mg/dL	Optimal: < 100 Above Optimal: 100 - 129 Borderline: 130 - 159 High: 160 - 189 Very High: >= 190
---------------------------------------	-------	-------	---

VLDL Cholesterol (Serum/Calculated)	37.4	mg/dL	< 30
--	------	-------	------

Non HDL Cholesterol (Serum/Calculated)	186.3	mg/dL	Optimal: < 130 Above Optimal: 130 - 159 Borderline High: 160 - 189 High: 190 - 219 Very High: >= 220
---	-------	-------	--

**INTERPRETATION:** 1.Non-HDL Cholesterol is now proven to be a better cardiovascular risk marker than LDL Cholesterol.  
 2.It is the sum of all potentially atherogenic proteins including LDL, IDL, VLDL and chylomicrons and it is the "new bad cholesterol" and is a co-primary target for cholesterol lowering therapy.

Total Cholesterol/HDL Cholesterol Ratio (Serum/Calculated)	8.1		Optimal: < 3.3 Low Risk: 3.4 - 4.4 Average Risk: 4.5 - 7.1 Moderate Risk: 7.2 - 11.0 High Risk: > 11.0
---	-----	--	--

Name : Mr. RAJENDRA  
PID No. : MED111149227  
SID No. : 922033538  
Age / Sex : 34 Year(s) / Male  
Type : OP  
Ref. Dr : MediWheel

Register On : 11/06/2022 10:05 AM  
Collection On : 11/06/2022 10:38 AM  
Report On : 11/06/2022 5:20 PM  
Printed On : 12/06/2022 12:30 PM



---

<u>Investigation</u>	<u>Observed Value</u>	<u>Unit</u>	<u>Biological Reference Interval</u>
Triglyceride/HDL Cholesterol Ratio (TG/HDL) (Serum/Calculated)	7.1		Optimal: < 2.5 Mild to moderate risk: 2.5 - 5.0 High Risk: > 5.0
LDL/HDL Cholesterol Ratio (Serum/Calculated)	5.7		Optimal: 0.5 - 3.0 Borderline: 3.1 - 6.0 High Risk: > 6.0

Name : Mr. RAJENDRA  
PID No. : MED111149227  
SID No. : 922033538  
Age / Sex : 34 Year(s) / Male  
Type : OP  
Ref. Dr : MediWheel

Register On : 11/06/2022 10:05 AM  
Collection On : 11/06/2022 10:38 AM  
Report On : 11/06/2022 5:20 PM  
Printed On : 12/06/2022 12:30 PM



---

<u>Investigation</u>	<u>Observed Value</u>	<u>Unit</u>	<u>Biological Reference Interval</u>
<b><u>Glycosylated Haemoglobin (HbA1c)</u></b>			
HbA1C (Whole Blood/HPLC)	6.1	%	Normal: 4.5 - 5.6 Prediabetes: 5.7 - 6.4 Diabetic: >= 6.5

**INTERPRETATION:** If Diabetes - Good control : 6.1 - 7.0 % , Fair control : 7.1 - 8.0 % , Poor control >= 8.1 %

Estimated Average Glucose 128.37 mg/dL  
(Whole Blood)

**INTERPRETATION: Comments**

HbA1c provides an index of Average Blood Glucose levels over the past 8 - 12 weeks and is a much better indicator of long term glycemic control as compared to blood and urinary glucose determinations.

Conditions that prolong RBC life span like Iron deficiency anemia, Vitamin B12 & Folate deficiency, hypertriglyceridemia, hyperbilirubinemia, Drugs, Alcohol, Lead Poisoning, Asplenia can give falsely elevated HbA1C values.

Conditions that shorten RBC survival like acute or chronic blood loss, hemolytic anemia, Hemoglobinopathies, Splenomegaly, Vitamin E ingestion, Pregnancy, End stage Renal disease can cause falsely low HbA1c.

Name : Mr. RAJENDRA  
PID No. : MED111149227  
SID No. : 922033538  
Age / Sex : 34 Year(s) / Male  
Type : OP  
Ref. Dr : MediWheel

Register On : 11/06/2022 10:05 AM  
Collection On : 11/06/2022 10:38 AM  
Report On : 11/06/2022 5:20 PM  
Printed On : 12/06/2022 12:30 PM



---

<u>Investigation</u>	<u>Observed Value</u>	<u>Unit</u>	<u>Biological Reference Interval</u>
----------------------	-----------------------	-------------	--------------------------------------

## IMMUNOASSAY

### THYROID PROFILE / TFT

T3 (Triiodothyronine) - Total (Serum/ECLIA)	1.38	ng/ml	0.7 - 2.04
--	------	-------	------------

**INTERPRETATION:**

**Comment :**

Total T3 variation can be seen in other condition like pregnancy, drugs, nephrosis etc. In such cases, Free T3 is recommended as it is Metabolically active.

T4 (Tyroxine) - Total (Serum/ECLIA)	<b>12.38</b>	µg/dl	4.2 - 12.0
--	--------------	-------	------------

**INTERPRETATION:**

**Comment :**

Total T4 variation can be seen in other condition like pregnancy, drugs, nephrosis etc. In such cases, Free T4 is recommended as it is Metabolically active.

TSH (Thyroid Stimulating Hormone) (Serum/ECLIA)	2.30	µIU/mL	0.35 - 5.50
--	------	--------	-------------

**INTERPRETATION:**

Reference range for cord blood - upto 20

1 st trimester: 0.1-2.5

2 nd trimester 0.2-3.0

3 rd trimester : 0.3-3.0

(Indian Thyroid Society Guidelines)

**Comment :**

1.TSH reference range during pregnancy depends on Iodine intake, TPO status, Serum HCG concentration, race, Ethnicity and BMI.

2.TSH Levels are subject to circadian variation, reaching peak levels between 2-4am and at a minimum between 6-10PM.The variation can be of the order of 50%,hence time of the day has influence on the measured serum TSH concentrations.

3.Values&amplt;0.03 µIU/mL need to be clinically correlated due to presence of rare TSH variant in some individuals.

Name : Mr. RAJENDRA  
PID No. : MED111149227  
SID No. : 922033538  
Age / Sex : 34 Year(s) / Male  
Type : OP  
Ref. Dr : MediWheel

Register On : 11/06/2022 10:05 AM  
Collection On : 11/06/2022 10:38 AM  
Report On : 11/06/2022 5:20 PM  
Printed On : 12/06/2022 12:30 PM



---

<u>Investigation</u>	<u>Observed Value</u>	<u>Unit</u>	<u>Biological Reference Interval</u>
----------------------	-----------------------	-------------	--------------------------------------

## CLINICAL PATHOLOGY

### PHYSICAL EXAMINATION (URINE COMPLETE)

Colour (Urine)	Pale Yellow		Yellow to Amber
Appearance (Urine)	Clear		Clear
Volume(CLU) (Urine)	20		

### CHEMICAL EXAMINATION (URINE COMPLETE)

pH (Urine)	5.5		4.5 - 8.0
Specific Gravity (Urine)	1.011		1.002 - 1.035
Ketone (Urine)	Negative		Negative
Urobilinogen (Urine)	Normal		Normal
Blood (Urine)	Negative		Negative
Nitrite (Urine)	Negative		Negative
Bilirubin (Urine)	Negative		Negative
Protein (Urine)	Negative		Negative
Glucose (Urine/GOD - POD)	Negative		Negative
Leukocytes(CP) (Urine)	Negative		

### MICROSCOPIC EXAMINATION (URINE COMPLETE)

Pus Cells (Urine)	0-1	/hpf	NIL
----------------------	-----	------	-----



Name : Mr. RAJENDRA  
PID No. : MED111149227  
SID No. : 922033538  
Age / Sex : 34 Year(s) / Male  
Type : OP  
Ref. Dr : MediWheel

Register On : 11/06/2022 10:05 AM  
Collection On : 11/06/2022 10:38 AM  
Report On : 11/06/2022 5:20 PM  
Printed On : 12/06/2022 12:30 PM



---

<u>Investigation</u>	<u>Observed Value</u>	<u>Unit</u>	<u>Biological Reference Interval</u>
Epithelial Cells (Urine)	0-1	/hpf	NIL
RBCs (Urine)	Nil	/hpf	NIL
Others (Urine)	Nil		
<b>INTERPRETATION:</b> Note: Done with Automated Urine Analyser & Automated urine sedimentation analyser. All abnormal reports are reviewed and confirmed microscopically.			
Casts (Urine)	Nil	/hpf	NIL
Crystals (Urine)	Nil	/hpf	NIL

**Name** : Mr. RAJENDRA  
**PID No.** : MED111149227  
**SID No.** : 922033538  
**Age / Sex** : 34 Year(s) / Male  
**Type** : OP  
**Ref. Dr** : MediWheel

**Register On** : 11/06/2022 10:05 AM  
**Collection On** : 11/06/2022 10:38 AM  
**Report On** : 11/06/2022 5:20 PM  
**Printed On** : 12/06/2022 12:30 PM



<u>Investigation</u>	<u>Observed Value</u>	<u>Unit</u>	<u>Biological Reference Interval</u>
----------------------	-----------------------	-------------	--------------------------------------

**BIOCHEMISTRY**

BUN / Creatinine Ratio	7.96		6.0 - 22.0
Glucose Fasting (FBS) (Plasma - F/GOD-PAP)	95.80	mg/dL	Normal: < 100 Pre Diabetic: 100 - 125 Diabetic: >= 126

**INTERPRETATION:** Factors such as type, quantity and time of food intake, Physical activity, Psychological stress, and drugs can influence blood glucose level.

Glucose, Fasting (Urine) (Urine - F/GOD - POD)	Negative		Negative
Glucose Postprandial (PPBS) (Plasma - PP/GOD-PAP)	124.35	mg/dL	70 - 140

**INTERPRETATION:**

Factors such as type, quantity and time of food intake, Physical activity, Psychological stress, and drugs can influence blood glucose level. Fasting blood glucose level may be higher than Postprandial glucose, because of physiological surge in Postprandial Insulin secretion, Insulin resistance, Exercise or Stress, Dawn Phenomenon, Somogyi Phenomenon, Anti- diabetic medication during treatment for Diabetes.

Urine Glucose(PP-2 hours) (Urine - PP)	Negative		Negative
Blood Urea Nitrogen (BUN) (Serum/Urease UV / derived)	10.2	mg/dL	7.0 - 21
Creatinine (Serum/Modified Jaffe)	1.28	mg/dL	0.9 - 1.3

**INTERPRETATION:** Elevated Creatinine values are encountered in increased muscle mass, severe dehydration, Pre-eclampsia, increased ingestion of cooked meat, consuming Protein/ Creatine supplements, Diabetic Ketoacidosis, prolonged fasting, renal dysfunction and drugs such as cefoxitin ,cefazolin, ACE inhibitors ,angiotensin II receptor antagonists,N-acetylcyteine, chemotherapeutic agent such as flucytosine etc.

Uric Acid (Serum/Enzymatic)	6.87	mg/dL	3.5 - 7.2
--------------------------------	------	-------	-----------

Name : Mr. RAJENDRA  
PID No. : MED111149227  
SID No. : 922033538  
Age / Sex : 34 Year(s) / Male  
Type : OP  
Ref. Dr : MediWheel

Register On : 11/06/2022 10:05 AM  
Collection On : 11/06/2022 10:38 AM  
Report On : 11/06/2022 5:20 PM  
Printed On : 12/06/2022 12:30 PM



---

<u>Investigation</u>	<u>Observed Value</u>	<u>Unit</u>	<u>Biological Reference Interval</u>
----------------------	-----------------------	-------------	--------------------------------------

**IMMUNOHAEMATOLOGY**

BLOOD GROUPING AND Rh TYPING  
(EDTA Blood/Agglutination)

'B' 'Positive'

-- End of Report --

34 Years Male

11.06.2022 12.36.26  
CLUMAX DIAGNOSTICS  
JAYANAGAR  
BANGALORE

QRS	84 ms
QT / QTcBaz	314 / 386 ms
PR	150 ms
P	102 ms
RR / PP	658 / 659 ms
P / QRS / T	71 / 69 / 76 degrees

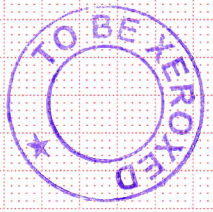

HR 9/min

HR

HR + 78°

Normal ECG

5

(Needs Clinical Correlation  
for further Management)

Dr. SRINIHAR .L  
MD.(Med), DM(Cardio), FICG  
Interventional Cardiologist  
K.M.C. No.: 32248

Technician: koms  
Ordering Ph: MEDIWHEEL  
Referring Ph: MEDIWHEEL  
Attending Ph:

91 bpm  
--- mmHg

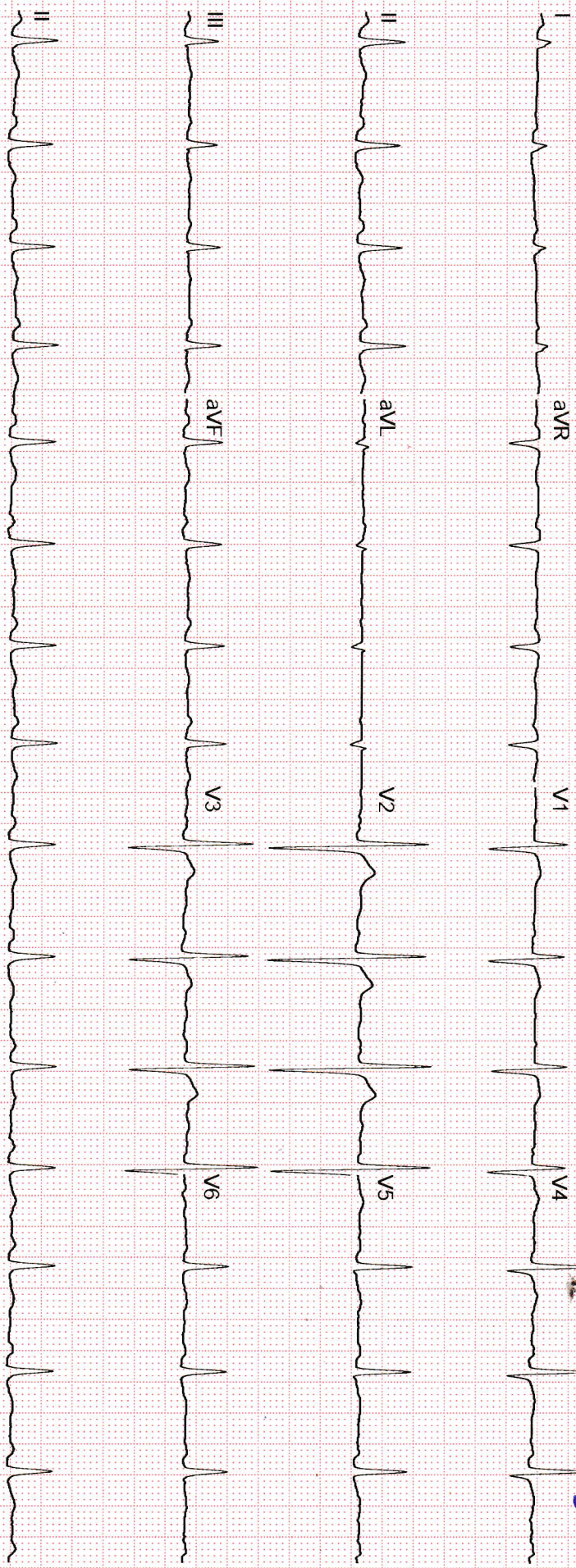

Unconfirmed

Name	MR.RAJENDRA	ID	MED111149227
Age & Gender	34Y/MALE	Visit Date	11/06/2022
Ref Doctor	MediWheel		

### 2D ECHOCARDIOGRAPHIC STUDY

#### M mode measurement:

AORTA	:	2.65	cms
LEFT ATRIUM	:	2.86	cms
AVS	:	2.00	cms
LEFT VENTRICLE (DIASTOLE)	:	4.16	cms
(SYSTOLE)	:	2.78	cms
VENTRICULAR SEPTUM (DIASTOLE)	:	0.98	cms
(SYSTOLE)	:	1.67	cms
POSTERIOR WALL (DIASTOLE)	:	0.86	cms
(SYSTOLE)	:	2.37	cms
EDV	:	76	ml
ESV	:	29	ml
FRACTIONAL SHORTENING	:	33	%
EJECTION FRACTION	:	65	%
EPSS	:		cms
RVID	:	1.96	cms

#### DOPPLER MEASUREMENTS

MITRAL VALVE	: 'E' -1.17m/s 'A' -0.69m/s	TRIVIAL MR
AORTIC VALVE	:1.07 m/s	NO AR
TRICUSPID VALVE	: PASP : 22 mmHg	TRIVIAL TR
PULMONARY VALVE	:0.84 m/s	NO PR



Name	MR.RAJENDRA	ID	MED111149227
Age & Gender	34Y/MALE	Visit Date	11/06/2022
Ref Doctor	MediWheel		

:2:

**2D ECHOCARDIOGRAPHY FINDINGS:**

Left Ventricle : Normal size, Normal systolic function.  
No regional wall motion abnormalities

Left Atrium : Normal

Right Ventricle : Normal

Right Atrium : Normal.

Mitral valve : Normal, No mitral valve prolapse.

Aortic valve : Normal, Trileaflet

Tricuspid valve : Normal.

Pulmonary valve : Normal.

IAS : Intact.

IVS : Intact.

Pericardium : No Pericardial effusion.

**IMPRESSION :**

- TRIVIAL MITRAL REGURGITATION
- TRIVIAL TRICUSPID REGURGITATION. PASP 22 mmHg
- NORMAL SIZED CARDIAC CHAMBERS.
- NORMAL LV SYSTOLIC FUNCTION. EF: 65 %
- NO REGIONAL WALL MOTION ABNORMALITIES.
- NO CLOTS / PERICARDIAL EFFUSION / VEGETATION.

(KINDLY CORRELATE CLINICALLY AND WITH ECG)

DR.SRIDHAR.L MD,DM,FICC.  
CONSULTANT CARDIOLOGIST  
Ls/ml

Dr. SRIDHAR .L  
MD,(Med), DM(Cardio), FICC  
Interventional Cardiologist  
K.M.C. No.: 32248



Customer Name	Mr. V. Rajendra	Customer ID	MED 11179227
Age & Gender	37 yrs / Male	Visit Date	11.6.2022

Mediawheel

Eye Screening

With spectacles / without spectacles (strike out whichever is not applicable)

	Right Eye	Left Eye
Near Vision	6/6	6/6
Distance Vision	6/6	6/6
Colour Vision	(N)	(N)

Observation / Comments:

Normal.  
No comments.

**CLUMAX DIAGNOSTICS &  
RESEARCH CENTRE PVT.LTD**  
# 68/150/3, "Sri Lakshmi Towers"  
9th Main, 3rd Block, Jayanagar  
BANGALORE - 560 011

Name	MR.RAJENDRA	ID	MED111149227
Age & Gender	34Y/MALE	Visit Date	11/06/2022
Ref Doctor	MediWheel		

### ABDOMINO-PELVIC ULTRASONOGRAPHY

**LIVER** is normal in shape, size and has increased echopattern.  
No evidence of focal lesion or intrahepatic biliary ductal dilatation.  
Hepatic and portal vein radicals are normal.

**GALL BLADDER** show normal shape and has clear contents.  
Gall bladder wall is of normal thickness. CBD is of normal calibre.

**PANCREAS** has normal shape, size and uniform echopattern.  
No evidence of ductal dilatation or calcification.

**SPLEEN** show normal shape, size and echopattern.

No demonstrable Para -aortic lymphadenopathy.

**KIDNEYS** move well with respiration and have normal shape, size and echopattern.  
Cortico- medullary differentiations are well madeout.  
No evidence of calculus or hydronephrosis.  
The kidney measures as follows

	Bipolar length (cms)	Parenchymal thickness (cms)
Right Kidney	9.1	1.5
Left Kidney	9.2	1.8

**URINARY BLADDER** show normal shape and wall thickness.  
It has clear contents. No evidence of diverticula.

**PROSTATE** shows normal shape, size (wt – 12.1gms) and echopattern.

No evidence of ascites.

**Impression: Increased hepatic echopattern suggestive of fatty infiltration**

**CONSULTANT RADIOLOGISTS:**

**DR. H. K. ANAND**  
Ms/pu

  
**DR. MAHESH. M. S**

**DR. HIMA BINDU.P**







नाम  
Name

राजेन्द्र वी  
Rajendra V

E.C. No.

163456



  
जारीकर्ता प्राधिकारी  
Issuing Authority

  
धारक के हस्ताक्षर  
Signature of Holder

Name	RAJENDRA	Customer ID	MED111149227
Age & Gender	34Y/M	Visit Date	Jun 11 2022 10:04AM
Ref Doctor	MediWheel		

**X - RAY CHEST PA VIEW**

Bilateral lung fields appear normal.

Cardiac size is within normal limits.

Bilateral hilar regions appear normal.

Right diaphragmatic hump is seen.

Left dome of diaphragm and bilateral costophrenic angles are normal.

Visualised bones and soft tissues appear normal.

***Sugg: Clinical correlation.***

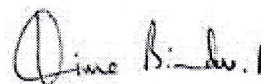

**DR. HIMA BINDU P**  
**CONSULTANT RADIOLOGIST**