

CONCLUSION OF HEALTH CHECKUP

ECU Number : 663	MR Number : 22620469	Patient Name: NIZAMUDDIN NASHRUDDIN
Age : 47	Sex : Male	Height : 170
Weight : 82	Ideal Weight : 66	BMI : 28.37
Date : 15/12/2022		

Dr. Manish Mittal

Internal Medicine

Note : General Physical Examination & routine Investigations included in the Health Checkup have certain limitations and may not be able to detect all the latent and asymptomatic diseases.

ECU Number : 663 MR Number : 22620469 Patient Name: NIZAMUDDIN NASHRUDDIN
Age : 47 Sex : Male Height : 170
Weight : 82 Ideal Weight : 66 BMI : 28.37
Date : 15/12/2022

Past H/O : NO P/H/O ANY MAJOR ILLNESS

Present H/O : NO MEDICAL COMPLAIN AT PRESENT

Family H/O : NO F/H/O ANY MAJOR ILLNESS

Habits : NO HABITS
Gen.Exam. : G.C.GOOD
B.P : 120/86 mm Hg
Pulse : 94/MIN REG
Others : SPO297%
C.V.S : CLINICALLY NAD
R.S. : CLINICALLY NAD
Abdomen : NP
Spleen : NP
Skin : NAD
C.N.S : NAD
Advice :



**BHAILAL AMIN
GENERAL HOSPITAL**

ESTD. 1964



ECU Number : 663 MR Number : 22620469 Patient Name: NIZAMUDDIN NASHRUDDIN
Age : 47 Sex : Male Height : 170
Weight : 82 Ideal Weight : 66 BMI : 28.37
Date : 15/12/2022

Ophthalmic Check Up :

Right

Left

Ext Exam

NIL

Vision Without Glasses

6/6

6/6

Vision With Glasses

.

.

Final Correction

N.6+1.50 SPH

N.6+1.50 SPH

Fundus

NORMAL

Colour Vision

NORMAL

Advice

NIL

Orthopaedic Check Up :

Ortho Consultation

Ortho Advice

ENT Check Up :

Ear

Nose

Throat

Hearing Test

ENT Advice

General Surgery Check Up :

General Surgery

Abdominal Lump

Hernia

External Genitals

PVR

Proctoscopy

Any Other

Surgical Advice



Dietary Assesment

ECU Number : 663 MR Number : 22620469 Patient Name: NIZAMUDDIN NASHRUDDIN
Age : 47 Sex : Male Height : 170
Weight : 82 Ideal Weight : 66 BMI : 28.37
Date : 15/12/2022

Body Type : Normal / Underweight / Overweight
Diet History : Vegetarian / Eggetarian / Mixed

Frequency of consuming fried food : / Day / Week or occasional
Frequency of consuming Sweets : / Day / or occasional
Frequency of consuming outside food : / Day / Week or occasional
Amount of water consumed / day : Glasses / liters

Life style assessment :
Physical activity : Active / moderate / Sedentary / Nil
Alcohol intake : Yes / No
Smoking : Yes / No
Allergic to any food : Yes / No
Are you stressed out ? : Yes / No
Do you travel a lot ? : Yes / No

General diet instructions :
Have small frequent meals.
Avoid fatty products like oil, ghee, butter, cheese.
Take salt restricted diet and avoid table salt.
Consume fibrous food regularly like whole grains, Daliya, Oats, Bajra, Flex seeds, Pulses, Fruits and Salads.
Keep changing your cooking oil every three months.
Avoid Maida, Starchy foods and Bakery products.
Consume 1-2 seervings of all fruits and vegetables, For Diabetic patients avoid Mango, Chikoo, Banana, Grapes and Custurd apple
Dring 3 to 4 liters (12 - 14 glass) of water daily.
Eat Beetroots, Figs, Almond, Walnut, Dates, Leafy vegetables, roasted Channa and Jeggary (Gur) for Heamoglobin in case of diabetic patient avoid Rasins, Dates and Jeggary
Drink green Tea or black Coffee once in a day.
Do brisk walking daily.



Patient Name : Mr. NIZAMUDDIN NASHRUDDIN MALEK Type : OPD
 Gender / Age : Male / 47 Years 7 Months 4 Days Request No. : 93314
 MR No / Bill No. : 22620469 / 231054785 Request Date : 15/12/2022 08:23 AM
 Consultant : Dr. Manish Mittal Collection Date : 15/12/2022 08:24 AM
 Location : OPD Approval Date : 15/12/2022 02:14 PM

CBC + ESR

Test	Result	Units	Biological Ref. Range
Haemoglobin.			
Haemoglobin	16.3	gm/dL	13 - 17
Red Blood Cell Count (T-RBC)	5.70	mill/cmm	4.5 - 5.5
Hematocrit (HCT)	49.5	%	40 - 50
Mean Corpuscular Volume (MCV)	86.8	fl	83 - 101
Mean Corpuscular Haemoglobin (MCH)	28.6	pg	27 - 32
MCH Concentration (MCHC)	32.9	%	31.5 - 34.5
Red Cell Distribution Width (RDW-CV)	12.8	%	11.6 - 14
Red Cell Distribution Width (RDW-SD)	41.7	fl	39 - 46
Total Leucocyte Count (TLC)			
Total Leucocyte Count (TLC)	6.18	thou/cmm	4 - 10
Differential Leucocyte Count			
Polymorphs	51	%	40 - 80
Lymphocytes	39	%	20 - 40
Eosinophils	5	%	1 - 6
Monocytes	5	%	2 - 10
Basophils	0	%	0 - 2
Polymorphs (Abs. Value)	3.15	thou/cmm	2 - 7
Lymphocytes (Abs. Value)	2.44	thou/cmm	1 - 3
Eosinophils (Abs. Value)	0.26	thou/cmm	0.2 - 0.5
Monocytes (Abs. Value)	0.29	thou/cmm	0.2 - 1
Basophils (Abs. Value)	0.04	thou/cmm	0.02 - 0.1
Immature Granulocytes	0.2	%	1 - 3 : Borderline > 3 : Significant
Platelet Count			
Platelet Count	240	thou/cmm	150 - 410
Smear evaluation	Adequate		
ESR	1	mm/1 hr	0 - 10

Test Results are dependent on a number of variables & technical limitations. Hence, it is advised to correlate with clinical findings and other related investigations before any firm opinion is made. Recheck / retest may be requested.



Patient Name	: Mr. NIZAMUDDIN NASHRUDDIN MALEK	Type	: OPD
Gender / Age	: Male / 47 Years 7 Months 4 Days	Request No.	: 93314
MR No / Bill No.	: 22620469 / 231054785	Request Date	: 15/12/2022 08:23 AM
Consultant	: Dr. Manish Mittal	Collection Date	: 15/12/2022 08:24 AM
Location	: OPD	Approval Date	: 15/12/2022 02:14 PM

CBC + ESR

Immature Granulocyte (IG) count is a useful early marker of infection or inflammation, even when other markers are normal. It is an early and rapid discrimination of bacterial from viral infections. It is also increased in patients on steroid therapy / chemotherapy or haematological malignancy. High IG is always pathological; except in pregnancy and neonates of < 7 days.
Method : HB by Non-Cyanide Hemoglobin analysis method. HCT by RBC pulse height detection method. RBC, TLC & PLC are by Particle Count by Electrical Impedance in Cell Counter. Optical Platelets by Fluorescent + Laser Technology. MCV, MCH, MCHC, RDW (CV & SD) are calculated parameter. DLC by Flowcytometry method using semi-conductor Laser+Smear verification. ESR on Ves metic 20, comparable to Westergrens method and in accordance to ICSH reference method.

--- End of Report ---

Dr. Rakesh Vaidya
MD (Path). DCP.

365 Days / 24 Hours Laboratory Services

Home Collection Facility Available
(Mon To Sat 8:00 am to 5:00 pm)

📍 Bhailal Amin Marg, Gorwa, Vadodara, Gujarat 390003.
🌐 www.baghospital.com | ☎ 0265-677 6222, 255 6222



BHAILAL AMIN
GENERAL HOSPITAL

DEPARTMENT OF LABORATORY MEDICINE

Patient Name : Mr. NIZAMUDDIN NASHRUDDIN MALEK Type : OPD
Gender / Age : Male / 47 Years 7 Months 4 Days Request No. : 93314
MR No / Bill No. : 22620469 / 231054785 Request Date : 15/12/2022 08:23 AM
Consultant : Dr. Manish Mittal Collection Date : 15/12/2022 08:24 AM
Location : OPD Approval Date : 15/12/2022 02:14 PM

Haematology

Test	Result	Units	Biological Ref. Range
Blood Group			
ABO system	B		
Rh system.	Positive		

By Gel Technology / Tube Agglutination Method

Note :
- This blood group has been done with new sensitive Gel Technology using both Forward and Reverse Grouping Card with Autocontrol.
- This method check's group both on Red blood cells and In Serum for "ABO" group.

--- End of Report ---

Dr. Rakesh Vaidya
MD (Path), DCP.

Test Results are dependent on a number of variables & technical limitations. Hence, it is advised to correlate with clinical findings and other related investigations before any firm opinion is made. Recheck / retest may be requested.

365 Days / 24 Hours Laboratory Services

Home Collection Facility Available
(Mon To Sat 8:00 am to 5:00 pm)



BHAILAL AMIN
GENERAL HOSPITAL

Bhaikal Amin Marg, Gorwa, Vadodara, Gujarat 390003.

www.baghospital.com | 0265-677 6222, 255 6222 | Follow us : f @

DEPARTMENT OF LABORATORY MEDICINE

Patient Name : Mr. NIZAMUDDIN NASHRUDDIN MALEK Type : OPD
Gender / Age : Male / 47 Years 7 Months 4 Days Request No. : 93314
MR No / Bill No. : 22620469 / 231054785 Request Date : 15/12/2022 08:23 AM
Consultant : Dr. Manish Mittal Collection Date : 15/12/2022 08:24 AM
Location : OPD Approval Date : 15/12/2022 12:50 PM

Fasting Plasma Glucose

<u>Test</u>	<u>Result</u>	<u>Units</u>	<u>Biological Ref. Range</u>
<i>Fasting Plasma Glucose</i>			
Fasting Plasma Glucose	82	mg/dL	70 - 110
Post Prandial 2 Hr. Plasma Glucose	104	mg/dL	70 - 140

By Hexokinase method on RXL Dade Dimension

---- End of Report ----

Dr. Sejal Odedra
M.D.Pathology

Test Results are dependent on a number of variables & technical limitations. Hence, it is advised to correlate with clinical findings and other related investigations before any firm opinion is made. Recheck / retest may be requested.



Patient Name : Mr. NIZAMUDDIN NASHRUDDIN MALEK Type : OPD
 Gender / Age : Male / 47 Years 7 Months 4 Days Request No. : 93314
 MR No / Bill No. : 22620469 / 231054785 Request Date : 15/12/2022 08:23 AM
 Consultant : Dr. Manish Mittal Collection Date : 15/12/2022 08:24 AM
 Location : OPD Approval Date : 15/12/2022 12:50 PM

HbA1c (Glycosylated Hb)

Test	Result	Units	Biological Ref. Range
HbA1c (Glycosylated Hb)			
Glycosylated Heamoglobin (HbA1c)	5.7	%	
estimated Average Glucose (e AG) *	116.89	mg/dL	

*(Method:**By Automated HPLC analyser on D-10 Biorad. NGSP Certified, US-FDA approved, Traceable to IFCC reference method.*** Calculated valued for past 60 days, derived from HbA1c %, based on formula recommended by the A1c - Derived Average Glucose study from ADA and EASD funded The ADAG trial.***Guidelines for Interpretation:***Indicated Glycemic control of previous 2-3 months*

HbA1c%	e AG (mg/dl)	Glycemic control
> 8	> 183	Action suggested...High risk of developing long-term complications. Action suggested, depends on individual patient circumstances
7 - 8	154 - 183	Good
< 7	< 154	Goal...Some danger of hypoglycemic reaction in type I Diabetics. Some Glucose intolerant individuals and Sub-Clinical diabetics may demonstrate (elevated) HbA1c in this area.
6 - 7	126 - 154	Near Normal
< 6	< 126	Nondiabetic level)

--- End of Report ---

Dr. Sejal Odedra
M.D.Pathology



Patient Name : Mr. NIZAMUDDIN NASHRUDDIN MALEK Type : OPD
 Gender / Age : Male / 47 Years 7 Months 4 Days Request No. : 93314
 MR No / Bill No. : 22620469 / 231054785 Request Date : 15/12/2022 08:23 AM
 Consultant : Dr. Manish Mittal Collection Date : 15/12/2022 08:24 AM
 Location : OPD Approval Date : 15/12/2022 12:50 PM

Complete Lipid Profile

Test	Result	Units	Biological Ref. Range
Complete Lipid Profile			
Appearance	Clear		
Triglycerides	47	mg/dL	1 - 150
<i>(By Lipase / Glycerol dehydrogenase on RXL Dade Dimension)</i>			
< 150 Normal			
150-199 Borderline High			
200-499 High			
> 499 Very High)			
Total Cholesterol	212	mg/dL	1 - 200
<i>(By enzymatic colorimetric method on RXL Dade Dimension)</i>			
<200 mg/dL - Desirable			
200-239 mg/dL - Borderline High			
> 239 mg/dL - High)			
HDL Cholesterol	50	mg/dL	40 - 60
<i>(By Direct homogenous technique, modified enzymatic non-immunological method on RXL Dade Dimension)</i>			
< 40 Low			
> 60 High)			
Non HDL Cholesterol (calculated)	162	mg/dL	1 - 130
<i>(Non- HDL Cholesterol)</i>			
< 130 Desirable			
139-159 Borderline High			
160-189 High			
> 191 Very High)			
LDL Cholesterol	141	mg/dL	1 - 100
<i>(By Direct homogenous technique, modified enzymatic non-immunological method on RXL Dade Dimension)</i>			
< 100 Optimal			
100-129 Near / above optimal			
130-159 Borderline High			
160-189 High			
> 189 Very High)			
VLDL Cholesterol (calculated)	9.4	mg/dL	12 - 30
LDL Ch. / HDL Ch. Ratio	2.82		2.1 - 3.5
T. Ch./HDL Ch. Ratio	4.24		3.5 - 5
<i>(Recent NECP / ATP III Guidelines / Classification (mg/dl) :)</i>			

--- End of Report ---

Dr. Sejal Odedra
M.D.Pathology



Patient Name : Mr. NIZAMUDDIN NASHRUDDIN MALEK Type : OPD
 Gender / Age : Male / 47 Years 7 Months 4 Days Request No. : 93314
 MR No / Bill No. : 22620469 / 231054785 Request Date : 15/12/2022 08:23 AM
 Consultant : Dr. Manish Mittal Collection Date : 15/12/2022 08:24 AM
 Location : OPD Approval Date : 15/12/2022 12:50 PM

Liver Function Test (LFT)

Test	Result	Units	Biological Ref. Range
Bilirubin			
Bilirubin - Total	0.38	mg/dL	0 - 1
Bilirubin - Direct	0.11	mg/dL	0 - 0.3
Bilirubin - Indirect	0.27	mg/dL	0 - 0.7
<i>(By Diazotized sulfanilic acid on RXL Dade Dimension.)</i>			
Aspartate Aminotransferase (SGOT/AST)	19	U/L	15 - 40
<i>(By IFCC UV kinetic method on RXL Dade Dimension.)</i>			
Alanine Aminotransferase (SGPT/ALT)	31	U/L	16 - 63
<i>(By IFCC UV kinetic method on RXL Dade Dimension.)</i>			
Alkaline Phosphatase	95	U/L	53 - 128
<i>(BY PNPP AMP method on RXL Dade Dimension.)</i>			
Gamma Glutamyl Transferase (GGT)	72	U/L	15 - 85
<i>(By IFCC method on RXL Dade Dimension.)</i>			
Total Protein			
Total Proteins	7.70	gm/dL	6.4 - 8.2
Albumin	3.85	gm/dL	3.4 - 5
Globulin	3.85	gm/dL	3 - 3.2
A : G Ratio	1		1.1 - 1.6
<i>(By Biuret endpoint and Bromocresol purple method on RXL Dade Dimension.)</i>			

--- End of Report ---

Dr. Sejal Odedra
M.D.Pathology



Patient Name : Mr. NIZAMUDDIN NASHRUDDIN MALEK
 Gender / Age : Male / 47 Years 7 Months 4 Days
 MR No / Bill No. : 22620469 / 231054785
 Consultant : Dr. Manish Mittal
 Location : OPD

Type : OPD
 Request No. : 93314
 Request Date : 15/12/2022 08:23 AM
 Collection Date : 15/12/2022 08:24 AM
 Approval Date : 15/12/2022 12:50 PM

Renal Function Test (RFT)

Test	Result	Units	Biological Ref. Range
Urea (By Urease Kinetic method on RXL Dade Dimension)	36	mg/dL	10 - 45
Creatinine (By Modified Kinetic Jaffe Technique)	1.01	mg/dL	0.9 - 1.3
Estimate Glomerular Filtration rate (Ref. range : > 60 ml/min for adults between age group of 18 to 70 yrs. EGFR Calculated by IDMS Traceable MDRD Study equation. Reporting of eGFR can help facilitate early detection of CKD. By Modified Kinetic Jaffe Technique)	More than 60		
Uric acid (By Uricase / Catalase method on RXL Siemens)	4.8	mg/dL	3.4 - 7.2

--- End of Report ---

Dr. Sejal Odedra
M.D.Pathology



Patient Name : Mr. NIZAMUDDIN NASHRUDDIN MALEK Type : OPD
 Gender / Age : Male / 47 Years 7 Months 4 Days Request No. : 93314
 MR No / Bill No. : 22620469 / 231054785 Request Date : 15/12/2022 08:23 AM
 Consultant : Dr. Manish Mittal Collection Date : 15/12/2022 08:24 AM
 Location : OPD Approval Date : 15/12/2022 12:50 PM

Prostate Sp. (Antigen)

Test	Result	Units	Biological Ref. Range
Total PSA	0.575	ng/ml	0 - 4

(Method : Done by 4th generation electrochemiluminescence based method on automated immunoassay / Cobas e 411.)

Remark :

Age related reference range for interpretation :

< 40 yrs : 0.21 - 1.72

40 - 49 yrs : 0.27 - 2.19

50 - 59 yrs : 0.27 - 3.42

60 - 69 yrs : 0.27 - 6.16

>69 yrs : 0.21 - 6.77

TPSA may be raised usually mildly in benign prostatic conditions like hyperplasia. Typically 30 % of BPH may show values between 4-10 and 7 % between 10-40.

In Prostatic Malignancy 43 % show values below 4

21 % between 4 to 10

20 % between 10 to 40 &

16 % above 40)

----- End of Report -----

Dr. Sejal Odedra
M.D.Pathology



Patient Name : Mr. NIZAMUDDIN NASHRUDDIN MALEK
 Gender / Age : Male / 47 Years 7 Months 4 Days
 MR No / Bill No. : 22620469 / 231054785
 Consultant : Dr. Manish Mittal
 Location : OPD

Type : OPD
 Request No. : 93314
 Request Date : 15/12/2022 08:23 AM
 Collection Date : 15/12/2022 08:24 AM
 Approval Date : 15/12/2022 12:50 PM

Thyroid Hormone Study

Test	Result	Units	Biological Ref. Range
Triiodothyronine (T3)	1.18	ng/ml	
<i>(Done by 4th generation electrochemiluminescence based method on automated immunoassay / Cobas e 411.)</i>			
<i>Reference interval (ng/ml)</i>			
1 - 3 days	: 0.1 - 7.4		
1-11 months	: 0.1 - 2.45		
1-5 years	: 0.1 - 2.7		
6-10 years	: 0.9 - 2.4		
11-15 years	: 0.8 - 2.1		
16-20 years	: 0.8 - 2.1		
Adults (20 - 50 years)	: 0.7 - 2.0		
Adults (> 50 years)	: 0.4 - 1.8		
Pregnancy (in last 5 months)	: 1.2 - 2.5		
<i>(Reference : Tietz - Clinical guide to laboratory test, 4th edition)</i>			
Thyroxine (T4)	7.77	mcg/dL	
<i>(Done by 4th generation electrochemiluminescence based method on automated immunoassay / Cobas e 411.)</i>			
<i>Reference interval (mcg/dL)</i>			
1 - 3 days	: 11.8 - 22.6		
1 - 2 weeks	: 9.8 - 16.6		
1 - 4 months	: 7.2 - 14.4		
4 - 12 months	: 7.8 - 16.5		
1-5 years	: 7.3 - 15.0		
5 - 10 years	: 6.4 - 13.3		
10 - 20 years	: 5.6 - 11.7		
Adults / male	: 4.6 - 10.5		
Adults / female	: 5.5 - 11.0		
Adults (> 60 years)	: 5.0 - 10.7		
<i>(Reference : Tietz - Clinical guide to laboratory test, 4th edition)</i>			
Thyroid Stimulating Hormone (US-TSH)	2.11	microIU/ml	
<i>(Done by 4th generation electrochemiluminescence based method on automated immunoassay / Cobas e 411.)</i>			
<i>Reference interval (microIU/ml)</i>			
Infants (1-4 days)	: 1.0 - 39		
2-20 weeks	: 1.7 - 9.1		
5 months - 20 years	: 0.7 - 6.4		
Adults (21 - 54 years)	: 0.4 - 4.2		
Adults (> 55 years)	: 0.5 - 8.9		
Pregnancy :			
1st trimester	: 0.3 - 4.5		
2nd trimester	: 0.5 - 4.6		
3rd trimester	: 0.8 - 5.2		
<i>(Reference : Tietz - Clinical guide to laboratory test, 4th edition)</i>			

Test Results are dependent on a number of variables & technical limitations. Hence, it is advised to correlate with clinical findings and other related investigations before any firm opinion is made. Recheck / retest may be requested.

--- End of Report ---

Dr. Sejal Odedra
M.D.Pathology



Patient Name : Mr. NIZAMUDDIN NASHRUDDIN MALEK Type : OPD
 Gender / Age : Male / 47 Years 7 Months 4 Days Request No. : 93314
 MR No / Bill No. : 22620469 / 231054785 Request Date : 15/12/2022 08:23 AM
 Consultant : Dr. Manish Mittal Collection Date : 15/12/2022 08:24 AM
 Location : OPD Approval Date : 15/12/2022 11:02 AM

Urine routine analysis (Auto)

Test	Result	Units	Biological Ref. Range
Physical Examination			
Quantity	30	mL	
Colour	Pale Yellow		
Appearance	Clear		
Chemical Examination (By Reagent strip method)			
pH	6.0		
Specific Gravity	>=1.030		
Protein	Negative	gm/dL	0 - 5
Glucose	Negative	mg/dL	0 - 5
Ketones	Negative		0 - 5
Bilirubin	Negative		Negative
Urobilinogen	Negative		Negative (upto 1)
Blood	Negative		Negative
Bile Salt	Absent		Absent
Leucocytes	Negative		Negative
Bile Pigments	Absent		Absent
Nitrite	Negative		Negative
Microscopic Examination (by Microscopy after Centrifugation at 2000 rpm for 10 min or on fully automated Sysmex urine sedimentation analyzer UF4000)			
Red Blood Cells	0 - 1	/hpf	0 - 2
Leucocytes	0 - 1	/hpf	0 - 5
Epithelial Cells	0 - 1	/hpf	0 - 5
Casts	Nil	/lpf	Nil
Crystals	Nil	/hpf	Nil
Mucus	Absent	/hpf	Absent
Organism	Absent		

--- End of Report ---

Dr. Sejal Odedra
M.D.Pathology



BHAILAL AMIN
GENERAL HOSPITAL

📍 Bhaialal Amin Marg, Gorwa, Vadodara, Gujarat 390003.
🌐 www.baghospital.com | ☎ 0265-677 6222, 255 6222 | Follow us : 📱📧

DEPARTMENT OF DIAGNOSTIC RADIOLOGY

ADVANCED DIGITAL SOLUTIONS

- Computer Radiography
- Ultra Sensitive Colour Doppler
- Ultra High Resolution Sonography
- Multi-Detector CT Scan
- Mammography
- Interventional Radiology
- Digital Subtraction Angiography
- Foetal Echocardiography
- Echocardiography

Patient No. : 22620469 Report Date : 15/12/2022
Request No. : 190044834 15/12/2022 8.23 AM
Patient Name : Mr. NIZAMUDDIN NASHRUDDIN MALEK
Gender / Age : Male / 47 Years 7 Months 4 Days

X-Ray Chest AP

Both lung fields are clear.
Both costophrenic sinuses appear clear.
Heart size is normal.
Hilar shadows show no obvious abnormality.
Aorta is normal.

• ULTRA SONOGRAPHY CANNOT DETECT ALL ABNORMALITIES
• NOT VALID FOR MEDICO-LEGAL PURPOSES
• CLINICAL CORRELATION RECOMMENDED

Dr. Priyanka Patel, MD
Consultant Radiologist





**BHAILAL AMIN
GENERAL HOSPITAL**

• Bhalil Amin Marg, Gorwa, Vadodara, Gujarat 390003.
• www.baghospital.com | ☎ 0265-677 6222, 255 6222 | Follow us : f @

DEPARTMENT OF DIAGNOSTIC RADIOLOGY

Patient No. : 22620469 Report Date : 15/12/2022
Request No. : 190044844 15/12/2022 8.23 AM
Patient Name : Mr. NIZAMUDDIN NASHRUDDIN MALEK
Gender / Age : Male / 47 Years 7 Months 4 Days

ADVANCED DIGITAL SOLUTIONS

- Computer Radiography
- Ultra Sensitive Colour Doppler
- Ultra High Resolution Sonography
- Multi-Detector CT Scan
- Mammography
- Interventional Radiology
- Digital Subtraction Angiography
- Foetal Echocardiography
- Echocardiography

USG : Screening for Abdomen (excluding Pelvis) Or Upper Abdomen

Liver is normal in size and echopattern. No mass lesion identified. The hepatic veins are clear and patent. PV patent. No dilated IHBR.

Gall bladder is well distended and shows no obvious abnormality. Common bile duct measures 4 mm in diameter.

Pancreas shows no obvious abnormality. Tail obscured. Spleen is normal size and echopattern.

Both kidneys are normal in shape and position. Normal echogenicity and cortico medullary differentiation is noted. No hydronephrosis or mass lesion seen.

Prostate appears normal in size and volume is ~ 16 cc.

Urinary bladder is well distended and appears normal.

No ascites.

COMMENT:

No obvious abnormality seen.

Kindly correlate clinically

• ULTRA SONOGRAPHY CANNOT DETECT ALL ABNORMALITIES
 • NOT VALID FOR MEDICO-LEGAL PURPOSES
 • CLINICAL CORRELATION RECOMMENDED

Prerna C Hasani

Dr.Prerna C Hasani, MD
Consultant Radiologist



BHAILAL AMIN GENERAL HOSPITAL
 BHAILAL AMIN MARG,
 VADODARA-3, PH-(0265) 3956222

Station
 Telephone: 0265-3956222,3956024.

EXERCISE STRESS TEST REPORT

Patient Name: NIZAMUDDIN MALEK,
 Patient ID: 977
 Height: 170 cm
 Weight: 82 kg

DOB: 12.05.1975
 Age: 47yrs
 Gender: Male
 Race: Indian

Study Date: 15.12.2022
 Test Type: Treadmill Stress Test
 Protocol: BRUCE

Referring Physician: ARCOFEMI
 Attending Physician: DR.V.C.CHAUHAN
 Technician: REETA PANCHAL

Medications:

Medical History:

Reason for Exercise Test:
 Screening for CAD

Exercise Test Summary

Phase Name	Stage Name	Time in Stage	Speed (mph)	Grade (%)	HR (bpm)	BP (mmHg)	Comment
PRETEST	SUPINE	00:01			107		
	STANDING	00:01	0.00	0.00	107		
	HYPERV.	00:01	0.00	0.00	107		
EXERCISE	WARM UP	00:47	1.00	0.00	111	140/90	
	STAGE 1	03:00	1.70	10.00	136	140/90	
	STAGE 2	03:00	2.50	12.00	153	150/90	
	STAGE 3	00:31	3.40	14.00	155	150/90	
RECOVERY		03:24	0.00	0.00	121	150/80	

The patient exercised according to the BRUCE for 6:31 min:s, achieving a work level of Max. METS: 8.50. The resting heart rate of 107 bpm rose to a maximal heart rate of 155 bpm. This value represents 89% of the maximal, age-predicted heart rate. The resting blood pressure of 140/90 mmHg, rose to a maximum blood pressure of 190/90 mmHg. The exercise test was stopped due to Target heart rate achieved.

Interpretation

Summary: Resting ECG: normal.
 Functional Capacity: normal.
 HR Response to Exercise: appropriate.
 BP Response to Exercise: normal resting BP - appropriate response.
 Chest Pain: none.
 Arrhythmias: none.
 ST Changes: none.
 Overall impression: Normal stress test.

Conclusions

Good effort tolerance. Normal HR and BP response. No ANGINA / ARRYTHMIAS noted during exercise. No significant ST-T changes noted during exercise and recovery. Stress test NEGATIVE for Provocable Ischemia.

CONFIRMED BY: DR.V.C.CHAUHAN

HR	93	bpm
P	105	ms
PR	151	ms
QRS	81	ms
QT/QTc	334/415	ms
QRSST	39/31/39	°
RVSSVI	1.342/0.541	mV

Diagnosis Information:
Sinus Rhythm
Normal ECG

ECR
ID: 2260469

P. Name: Nazeemuddin, N.
MALE

Dr. N. Mittal

Date: 15/12/22

Report Confirmed by:

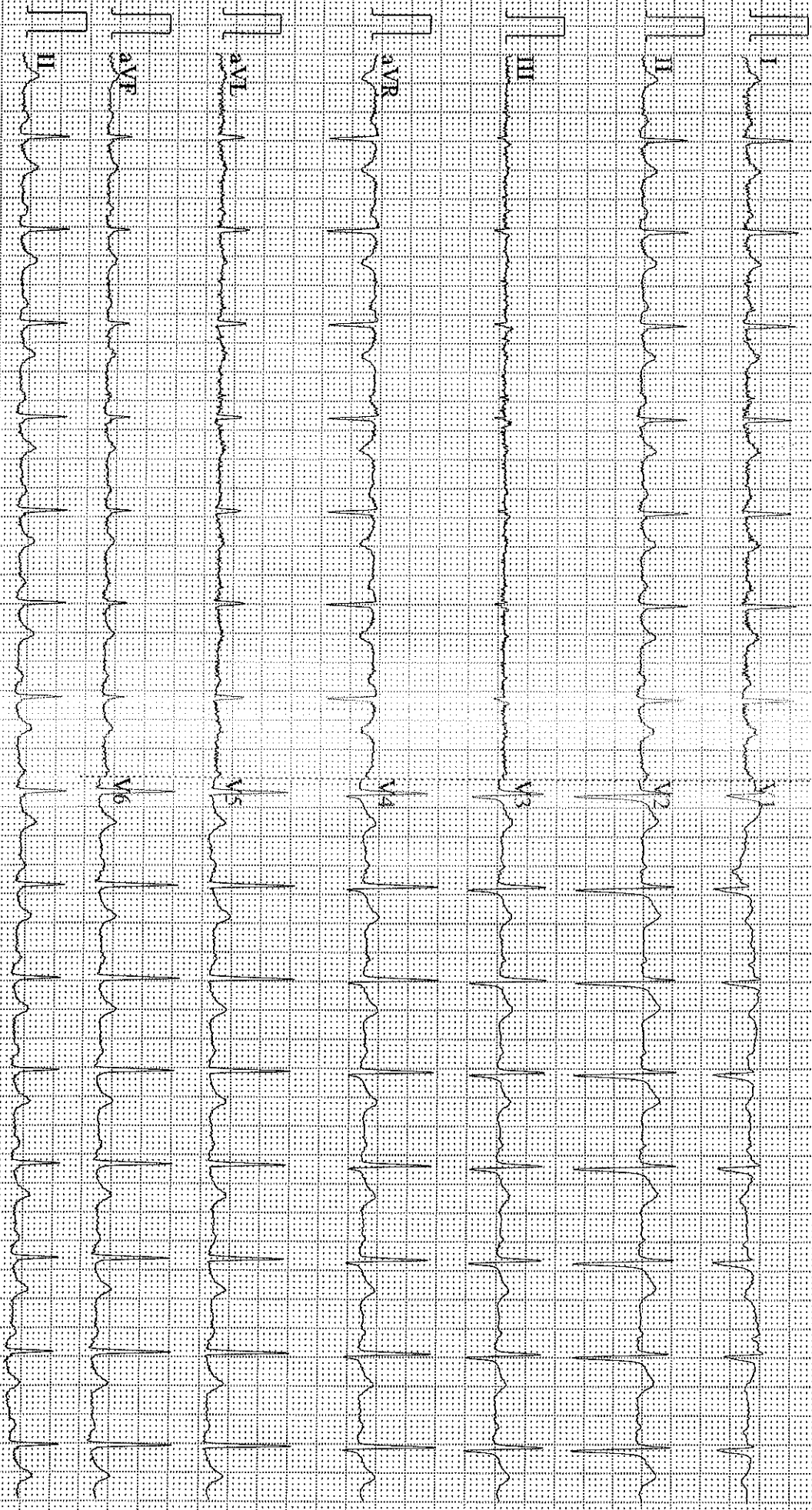

Dr. Sonica Peshin

Cosmetic Dentist & Implantologist

Reg. No. : 6966-A

M. : 9586867301



BHAILAL AMIN
GENERAL HOSPITAL

Dental assessment form

15/12/2022

Name: Nizamuddin Nashruddin Malek

Age/ Sex: 47 years/Male

Patient has come for an oral hygiene check up

On Examination:

- Stains++ Calculus++
- History of horizontal brushing
- Mild attrition, recession
- Mild fluorosis seen

Provisional diagnosis:

- Chronic generalised gingivitis

Treatment plan:

- Scaling and polishing

Advised:

- Brush your teeth twice daily
- Salt water rinses atleast once a day.
- Clean your tongue and floss in between everyday.
- Follow vertical brushing technique.

Dr. Sonica Peshin

ITEM CODE:SMD066

HEART CARE | BRAIN & SPINE | BONE & JOINT | MINIMAL ACCESS SURGERY
24X7 EMERGENCY | DIAGNOSTICS | PHARMACY | BLOOD BANK

 www.baghospital.com  (0265) 677 6222, 255 6222

 Bhaikal Amin Marg, Gorwa, Vadodara, Gujarat - 390003

Follow us

