

ভারত সরকার  
Government of India

সোহিনী মুখার্জী  
Sohini Mukherjee  
পিতা : বিনয় মুখার্জী  
Father : Binay Mukherjee  
জন্মতারিখ / DOB : 04/09/1991  
মহিলা / Female

8230 2689 3617

আধার - সাধারণ মানুষের অধিকার



Sohini Mukherjee

APOLLO CLINIC OM TOWER  
36C, B.T.ROAD OPP "RBU"  
KOL 700002  
Ph 033 25565555  
033 25563333



To,

The Coordinator,  
Mediwheel (Arcofemi Healthcare Limited)  
Helpline number: 011- 41195959

Dear Sir / Madam,

**Sub: Annual Health Checkup for the employees of Bank of Baroda**

This is to inform you that the following spouse of our employee wishes to avail the facility of Cashless Annual Health Checkup provided by you in terms of our agreement.

| PARTICULARS OF HEALTH CHECK UP BENEFICIARY          |                           |
|-----------------------------------------------------|---------------------------|
| NAME                                                | SOHINI MUKHERJEE          |
| DATE OF BIRTH                                       | 04-09-1991                |
| PROPOSED DATE OF HEALTH CHECKUP FOR EMPLOYEE SPOUSE | 19-11-2021                |
| BOOKING REFERENCE NO.                               | 21D178058100006604S       |
| SPOUSE DETAILS                                      |                           |
| EMPLOYEE NAME                                       | MR. CHATTOPADHYAY SUDIPTA |
| EMPLOYEE EC NO.                                     | 178058                    |
| EMPLOYEE DESIGNATION                                | JOINT MANAGER             |
| EMPLOYEE PLACE OF WORK                              | ALLOOR                    |
| EMPLOYEE BIRTHDATE                                  | 16-05-1987                |

This letter of approval / recommendation is valid if submitted along with copy of the Bank of Baroda employee id card. This approval is valid from **14-11-2021** till **31-03-2022**. The list of medical tests to be conducted is provided in the annexure to this letter. Please note that the said health checkup is a **cashless facility** as per our tie up arrangement. We request you to attend to the health checkup requirement of our employee's spouse and accord your top priority and best resources in this regard. The EC Number and the booking reference number as given in the above table shall be mentioned in the invoice, invariably.

We solicit your co-operation in this regard.

Yours faithfully,

Sd/-

**Chief General Manager**  
**HRM Department**  
**Bank of Baroda**

(Note: This is a computer generated letter. No Signature required. For any clarification, please contact Mediwheel (Arcofemi Healthcare Limited))

**SUGGESTIVE LIST OF MEDICAL TESTS**

| <b>FOR MALE</b>                     | <b>FOR FEMALE</b>                                               |
|-------------------------------------|-----------------------------------------------------------------|
| CBC                                 | CBC                                                             |
| ESR                                 | ESR                                                             |
| Blood Group & RH Factor             | Blood Group & RH Factor                                         |
| Blood and Urine Sugar Fasting       | Blood and Urine Sugar Fasting                                   |
| Blood and Urine Sugar PP            | Blood and Urine Sugar PP                                        |
| Stool Routine                       | Stool Routine                                                   |
| <b>Lipid Profile</b>                | <b>Lipid Profile</b>                                            |
| Total Cholesterol                   | Total Cholesterol                                               |
| HDL                                 | HDL                                                             |
| LDL                                 | LDL                                                             |
| VLDL                                | VLDL                                                            |
| Triglycerides                       | Triglycerides                                                   |
| HDL / LDL ratio                     | HDL / LDL ratio                                                 |
| <b>Liver Profile</b>                | <b>Liver Profile</b>                                            |
| AST                                 | AST                                                             |
| ALT                                 | ALT                                                             |
| GGT                                 | GGT                                                             |
| Bilirubin (total, direct, indirect) | Bilirubin (total, direct, indirect)                             |
| ALP                                 | ALP                                                             |
| Proteins (T, Albumin, Globulin)     | Proteins (T, Albumin, Globulin)                                 |
| <b>Kidney Profile</b>               | <b>Kidney Profile</b>                                           |
| Serum creatinine                    | Serum creatinine                                                |
| Blood Urea Nitrogen                 | Blood Urea Nitrogen                                             |
| Uric Acid                           | Uric Acid                                                       |
| HBA1C                               | HBA1C                                                           |
| Routine urine analysis              | Routine urine analysis                                          |
| USG Whole Abdomen                   | USG Whole Abdomen                                               |
| <b>General Tests</b>                | <b>General Tests</b>                                            |
| X Ray Chest                         | X Ray Chest                                                     |
| ECG                                 | ECG                                                             |
| 2D/3D ECHO / TMT                    | 2D/3D ECHO / TMT                                                |
| Stress Test                         | Thyroid Profile (T3, T4, TSH)                                   |
| PSA Male (above 40 years)           | Mammography (above 40 years)<br>and Pap Smear (above 30 years). |
| Thyroid Profile (T3, T4, TSH)       | Dental Check-up consultation                                    |
| Dental Check-up consultation        | Physician Consultation                                          |
| Physician Consultation              | Eye Check-up consultation                                       |
| Eye Check-up consultation           | Skin/ENT consultation                                           |
| Skin/ENT consultation               | Gynaec Consultation                                             |

Dear **Sohini Mukherjee** ,

Please find the confirmation for following request.

**Booking Date** : 14-11-2021  
**Package Name** : Metro BOB Full Body Health Checkup Female Below 40  
**Name of Diagnostic/Hospital** : Apollo Clinic Sinthi More  
**Address of Diagnostic/Hospital** : 36 C, BT Road  
**Contact Details** : 8017205969  
**City** : Kolkata  
**State** : West Bengal  
**Pincode** : 700002  
**Appointment Date** : 19-11-2021  
**Confirmation Status** : Confirmed  
**Preferred Time** : 09:30:AM  
**Comment** : APPOINTMENT TIME 09:00 AM ( PLEASE BRING YOUR HRM LETTER ,BOB ID CARD and ID PROOF)

**Instructions to undergo Health Check:**

1. Please ensure you are on complete fasting for 10-To-12-Hours prior to check.
2. During fasting time do not take any kind of medication, alcohol, cigarettes, tobacco or any other liquids (except Water) in the morning.
3. Bring urine sample in a container if possible (containers are available at the Health Check centre).
4. Please bring all your medical prescriptions and previous health medical records with you.
5. Kindly inform the health check reception in case if you have a history of diabetes and cardiac problems.

**For Women:**

1. Pregnant Women or those suspecting are advised not to undergo any X-Ray test.
2. It is advisable not to undergo any Health Check during menstrual cycle.

Request you to reach half an hour before the scheduled time.

In case of further assistance, Please reach out to Team Mediwheel.

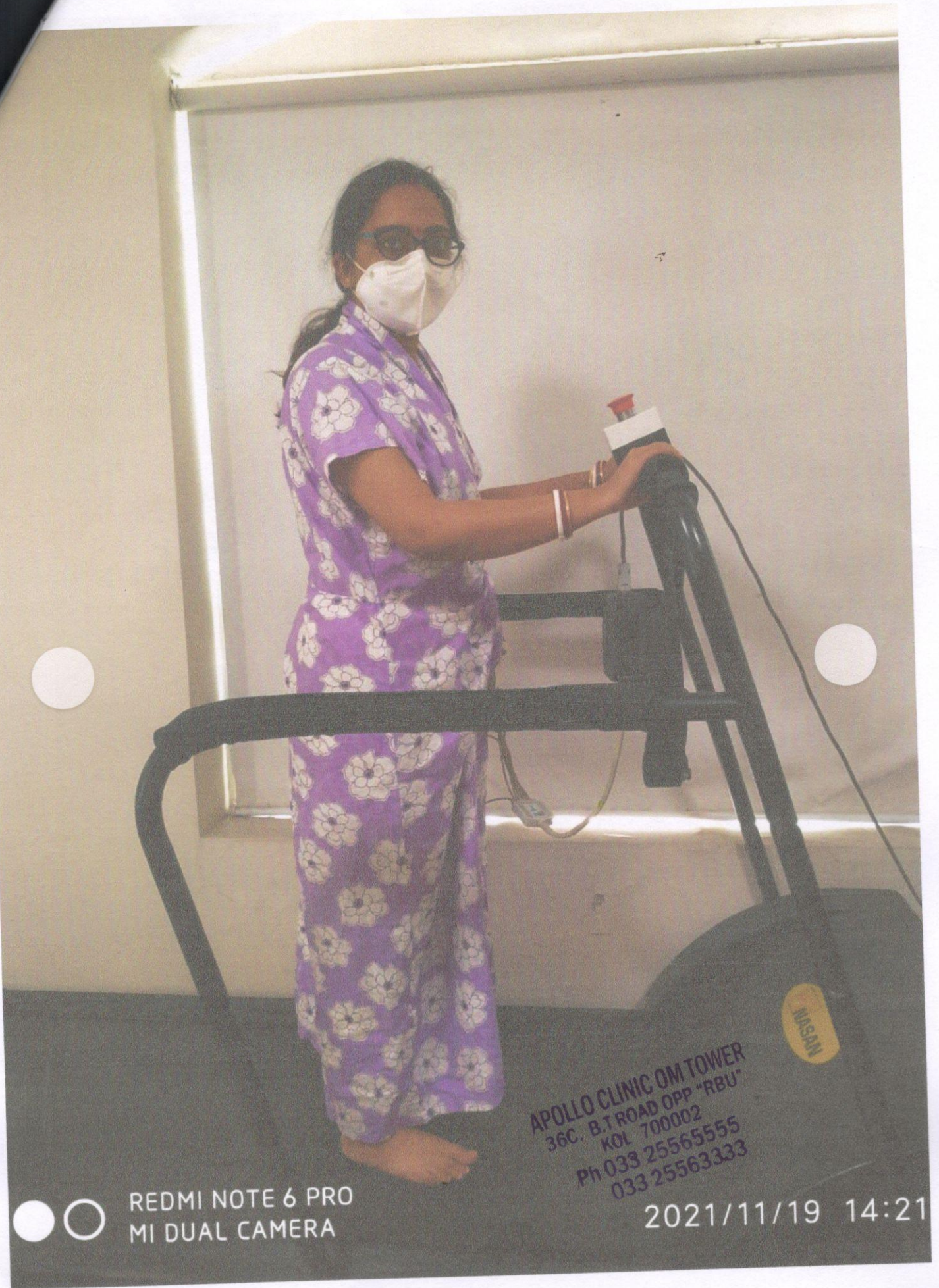

REDMI NOTE 6 PRO  
MI DUAL CAMERA

APOLLO CLINIC OM TOWER  
36C, B.T ROAD OPP "RBU"  
KOL 700002  
Ph 033 25565555  
033 25563333

2021/11/19 14:21



19 Nov 2021 10:55:50 am

APOLLO CLINIC OM TOWER  
36C, B.T ROAD OPP "RBU"  
KOL 700002  
Ph 033 25565555  
033 25563333

Patient Name: MRS. SOHINI MUKHERJEE  
UHID/MR No.: FSIN.0000013635  
Visit Date: 19.11.2021  
Sample collected on: 19.11.2021  
Ref Doctor: SELF

Age/Gender: 30 Years / Female  
OP Visit No.: FSINOPV16677  
Reported on: 19.11.2021  
Specimen: BLOOD

DEPARTMENT OF LABORATORY MEDICINE

| <u>TEST NAME</u><br><u>UNIT</u> | <u>RESULT</u>        | <u>BIOLOGICAL REFERENCE</u> |
|---------------------------------|----------------------|-----------------------------|
| BLOOD GROUP<br>RH TYPE          | "A"<br>POSITIVE(+Ve) |                             |

Results are to be correlate clinically.

\*\*\* End of the report\*\*\*

Lab Technician/Technologist  
Madhumita\_Biswas

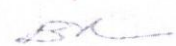
  
Dr. BIPARNAK HALDAR  
MBBS, MD(PATHOLOGY)  
CONSULTANT PATHOLOGIST

Patient Name: MRS. SOHINI MUKHERJEE  
UHID/MR No.: FSIN.0000013635  
Visit Date: 19.11.2021  
Sample collected on: 19.11.2021  
Ref Doctor: SELF

Age/Gender: 30 Years / Female  
OP Visit No.: FSINOPV10077  
Reported on: 19.11.2021  
Specimen: BLOOD

**APOLLO CLINIC @ OM TOWER**  
Opp. of Rabindra Bharati University

DEPARTMENT OF LABORATORY MEDICINE

| <u>TEST NAME</u>                                                          | <u>RESULT</u> | <u>BIOLOGICAL REFERENCE INTERVALS</u> | <u>UNITS</u> |
|---------------------------------------------------------------------------|---------------|---------------------------------------|--------------|
| GLUCOSE- (FASTING)<br>GLUCOSE- (FASTING)<br>Method: (GOD-POD)             | 76.0          | 70.0- 110.0                           | mg/dL        |
| GLUCOSE- (POST PRANDIAL)<br>GLUCOSE- (POST PRANDIAL)<br>Method: (GOD-POD) | 97.0          | 80.0- 140.0                           | mg/dL        |

End of the report

*Results are to be correlated clinically*

*BK*

Lab Technician / Technologist  
Madhumita\_Biswas

DR. BIPARNAK HALDAR  
MBBS, MD (PATHOLOGY)  
CONSULTANT PATHOLOGIST

**APOLLO CLINIC @ OM TOWER**  
Opp. of Rabindra Bharati University  
Licensee : Satyam Credit Pvt. Ltd.  
36C, B.T. Road, Kolkata - 700 002  
E-mail : [sinthimor@theapolloclinic.com](mailto:sinthimor@theapolloclinic.com)  
[satyamcreditpvtltd@gmail.com](mailto:satyamcreditpvtltd@gmail.com)

 033 2556 3333

 033 2556 5555

 +91 98521 66666

 +91 74392 97827



Patient Name: MRS. SOHINI MUKHERJEE  
UHID/MR No.: FSIN.0000013635  
Visit Date: 19.11.2021  
Sample collected on: 19.11.2021  
Ref Doctor: SELF

Age/Gender: 30 Years / Female  
OP Visit No.: FSINOPV16677  
Reported on: 19.11.2021  
Specimen: URINE

**URINE ROUTINE EXAMINATION**

**URINE FOR ROUTINE EXAMINATION**

| Test Name                      | Result        | Unit | Method                                      |
|--------------------------------|---------------|------|---------------------------------------------|
| <b>PHYSICAL EXAMINATION</b>    |               |      |                                             |
| QUANTITY                       | 40            | ml   | Container Measurement                       |
| COLOUR                         | Pale yellow   |      | Naked Eye Observation                       |
| APPEARANCE                     | Slightly hazy |      | Naked Eye Observation                       |
| REACTION                       | Acidic        |      | Multiple Reagent Strip                      |
| SPECIFIC GRAVITY               | 1.015         |      | Multiple Reagent Strip                      |
| <b>CHEMICAL EXAMINATION</b>    |               |      |                                             |
| BLOOD                          | Nil           |      | Multiple Reagent Strip                      |
| ALBUMIN                        | Nil           |      | Multiple Reagent Strip / Heat & Acetic Acid |
| BILE PIGMENT                   | Nil           |      | Fuchet's Test                               |
| BILE SALT                      | Nil           |      | Hey's Sulphur Test                          |
| KETONE BODIES                  | Nil           |      | Multiple Reagent Strip / Rothera Test       |
| SUGAR                          | Nil           |      | Multiple Reagent Strip / Benedict           |
| <b>MICROSCOPIC EXAMINATION</b> |               |      |                                             |
| PUS CELL                       | 1-2           | /HPF | Light Microscopy                            |
| RBC                            | Not found     | /HPF | Light Microscopy                            |
| EPITHELIAL CELL                | 2-3           | /HPF | Light Microscopy                            |
| MICRO ORGANISM                 | Present(+)    |      |                                             |
| Others                         | Not found     |      |                                             |

Note : Any Abnormal Chemical Analysis Rechecked By Rechecked By Respective Manual Method  
\*\*\* End of Report\*\*\*

*BX*

Lab Technician / Technologist  
Madhumita\_Biswas

Dr. BIPARNAK HALDER  
MBBS, MD (PATHOLOGY)  
CONSULTANT PATHOLOGIST

**APOLLO CLINIC @ OM TOWER**  
**Opp. of Rabindra Bharati University**  
**Licensee : Satyam Credit Pvt. Ltd.**  
36C, B. T. Road, Kolkata - 700 002  
E-mail : [sinthimor@theapolloclinic.com](mailto:sinthimor@theapolloclinic.com)  
[satyamcreditpvtltd@gmail.com](mailto:satyamcreditpvtltd@gmail.com)

 **033 2556 3333**

 **033 2556 5555**

 **+91 98521 66666**

 **+91 74392 97827**

Patient Name: MRS. SOHINI MUKHERJEE  
UHID/MR No.: FSIN.0000013635  
Visit Date: 19.11.2021  
Sample collected on: 19.11.2021  
Ref Doctor: SELF

Age/Gender: 30 Years / Female  
OP Visit No.: FSINOPV16677  
Reported on: 19.11.2021  
Specimen: BLOOD

DEPARTMENT OF HAEMATOLOGY

| TEST NAME                    | RESULT | BIOLOGICAL REFERENCE           | UNIT           |
|------------------------------|--------|--------------------------------|----------------|
| COMPLETE BLOOD COUNT         |        |                                |                |
| HAEMOGLOBIN                  | 13.3   | Female 12-16<br>Male 13-17     | gm%            |
| Method: Non cyanideSis Based |        |                                |                |
| RBC COUNT                    | 4.36   | Female 3.8-4.8<br>Male 4.5-5.5 | mill/Cumm      |
| Method: Electrical Impedence |        |                                |                |
| HEMATPOCRIT (PCV)            | 37.7   | Female 36-46<br>Male 42-52     | %              |
| MCV                          | 86.5   | 83-101 fl                      | fl             |
| Method: Calculated           |        |                                |                |
| MCH                          | 30.5   | 27-32 pg                       | pg             |
| Method: Calculated           |        |                                |                |
| MCHC                         | 35.2   | 31.5-34.5                      | %              |
| Method: Calculated           |        |                                |                |
| PLATELET COUNT               | 2.71   | 1.5-4 lakhs/cu mm              | * Lac/cumm     |
| Method: Electrical Impedence |        |                                |                |
| TOTAL WBC COUNT              | 6600   | 4.0-10.0                       | /cumm          |
| Method: Electrical Impedence |        |                                |                |
| NEUTROPHIL                   | 66     | 40-80                          | %              |
| Method: Microscopy           |        |                                |                |
| LYMPHOCYTE                   | 31     | 20-45                          | %              |
| Method: Microscopy           |        |                                |                |
| MONOCYTE                     | 02     | 2-10                           | %              |
| Method: Microscopy           |        |                                |                |
| EOSINOPHIL                   | 01     | 1-6                            | %              |
| Method: Microscopy           |        |                                |                |
| BASOPHIL                     | 00     | <1-2                           | %              |
| Method: Microscopy           |        |                                |                |
| ESR                          | 21     | Male:12<br>Female:19           | mm/hr<br>mm/hr |
| Method: westergren's         |        |                                |                |

INSTRUMENT USED:

SYSMEX (XP 100)

\*Please correlate with clinical conditions.

\*\*\*End of the report\*\*\*

Dr. BIPARNAK HALDAR  
MBBS, MD(PATHOLOGY)  
CONSULTANT PATHOLOGIST

Lab Technician/Technologist  
Madhumita Bose  
**APOLLO CLINIC @ OM TOWER**  
Opp. of Rabindra Bharati University  
Licensee : Satyam Credit Pvt. Ltd.  
36C, B. T. Road, Kolkata - 700 002  
E-mail : [sinthimor@theapolloclinic.com](mailto:sinthimor@theapolloclinic.com)  
[satyamcreditpvtltd@gmail.com](mailto:satyamcreditpvtltd@gmail.com)

 033 2556 3333

 033 2556 5555

 +91 98521 66666

 +91 74392 97827

Patient Name: MRS. SOHINI MUKHERJEE  
UHID/MR No.: FSIN.0000013635  
Visit Date: 19.11.2021  
Sample collected on: 19.11.2021  
Ref Doctor: SELF

Age/Gender: 30 Years / Female  
OP Visit No.: FSINOPV16677  
Reported on: 19.11.2021  
Specimen: BLOOD

**APOLLO CLINIC @ OM TOWER**  
Opp. of Rabindra Bharati University

DEPARTMENT OF LABORATORY MEDICINE

| TEST NAME                                                 | RESULT | BIOLOGICAL REFERENCE INTERVALS                                                            | UNITS          |
|-----------------------------------------------------------|--------|-------------------------------------------------------------------------------------------|----------------|
| LIPID PROFILE<br>Triglyceride<br>Method: GPO-POD          | 92     | <200                                                                                      | mg/dl          |
| Cholesterol<br>Method: CHOD - POD                         | 187    | Desirable blood cholesterol :< 220<br>Borderline High: 170.0-199.0<br>High: > 199.0 mg/dl | mg/dl<br>mg/dl |
| HDL CHOLESTEROL [DIRECT]<br>Method: PVS and PEGME Coupled | 37     | 50-80mg/dl                                                                                | mg/dl          |
| LDL CHOLESTEROL [DIRECT]<br>Method: Selective Detergent   | 132    | <130.0 mg/dl                                                                              | mg/dl          |
| VLDL CHOLESTEROL                                          | 18     | 20-35 mg/dl                                                                               | mg/dl          |
| LDL: HDL RATIO                                            | 3.5:1  | 3.0-5.0                                                                                   |                |

End of the report  
Results are to be correlate clinically

Lab Technician / Technologist  
Madhumita\_Biswas

DR. BIPARNAK HALDAR  
MBBS, MD (PATHOLOGY)  
CONSULTANT PATHOLOGIST

**APOLLO CLINIC @ OM TOWER**  
**Opp. of Rabindra Bharati University**  
**Licensee : Satyam Credit Pvt. Ltd.**  
36C, B. T. Road, Kolkata - 700 002  
E-mail : [sinthimor@theapolloclinic.com](mailto:sinthimor@theapolloclinic.com)  
[satyamcreditpvtltd@gmail.com](mailto:satyamcreditpvtltd@gmail.com)

 033 2556 3333

 033 2556 5555

 +91 98521 66666

 +91 74392 97827



Patient Name: MRS. SOHINI MUKHERJEE  
 UHID/MR No.: FSIN.0000013635  
 Visit Date: 19.11.2021  
 Sample collected on: 19.11.2021  
 Ref Doctor: SELF

Age/Gender: 30 Years / Female  
 OP Visit No.: FSINOPV16677  
 Reported on: 19.11.2021  
 Specimen: BLOOD  
**APOLLO CLINIC @ OM TOWER**  
 Opp. of Rabindra Bharati University

DEPARTMENT OF LABORATORY MEDICINE

| TEST NAME                                                         | RESULT | BIOLOGICAL REFERENCE INTERVALS  | UNITS  |
|-------------------------------------------------------------------|--------|---------------------------------|--------|
| LIVER FUNCTION TEST (PACKAGE)<br>BILIRUBIN-TOTAL<br>Method: Daizo | 0.6    | 1.1 Adult                       | mg/dl  |
| BILIRUBIN-DIRECT<br>Method: Daizo with DPD                        | 0.1    | Adult & Children: <0.25         | mg/dl  |
| BILIRUBIN-INDIRECT<br>Method: calculated                          | 0.5    | 0.1-1.0                         | mg/dl  |
| TOTAL-PROTIEN<br>Method: Photometric UV test                      | 6.7    | Adult: 6.6-8.8                  | gms/dl |
| ALBUMIN<br>Method: BCG                                            | 4.2    | 3.5-5.2                         | gms/dl |
| GLOBULIN<br>Method: calculated                                    | 2.5    | 1.8-3.0                         | gms/dl |
| A:G Ratio                                                         | 1.6:1  |                                 |        |
| SGOT/AST<br>Method: IFCC WITHOUT P5P                              | 21     | up to 38                        | U/L    |
| SGPT/ALT<br>Method: IFCC WITHOUT P5P                              | 23     | up to 38                        | U/L    |
| ALKA-PHOS<br>Method: PNPP-AMP BUFFER                              | 76     | Child: 104-380<br>Adult: 20-116 | U/L    |
| GGT [Gamma Glutamyl Transferase]                                  | 21     | 7-32                            | U/L    |

\*Please correlate with clinical conditions.

\*\*\*End of the report\*\*\*

Lab Technician / Technologist  
 Susmita\_Saha

DR. BIPARNAK HALDAR  
 MBBS, MD (PATHOLOGY)  
 CONSULTANT PATHOLOGIST

**APOLLO CLINIC @ OM TOWER**  
 Opp. of Rabindra Bharati University  
**Licensee : Satyam Credit Pvt. Ltd.**  
 36C, B.T. Road, Kolkata - 700 002  
 E-mail : [sinthimor@theapolloclinic.com](mailto:sinthimor@theapolloclinic.com)  
[satyamcreditpvtltd@gmail.com](mailto:satyamcreditpvtltd@gmail.com)

033 2556 3333     033 2556 5555  
 +91 98521 66666     +91 74392 97827

Patient Name: MRS. SOHINI MUKHERJEE  
UHID/MR No.: FSIN.0000013635  
Visit Date: 19.11.2021  
Sample collected on: 19.11.2021  
Ref Doctor: SELF

Age/Gender: 30 Years / Female  
OP Visit No.: FSINOPV16677  
Reported on: 19.11.2021  
Specimen: BLOOD

DEPARTMENT OF LABORATORY MEDICINE

| TEST NAME                                                                                                   | RESULT | BIOLOGICAL REFERENCE                                                                                             | UNIT  |
|-------------------------------------------------------------------------------------------------------------|--------|------------------------------------------------------------------------------------------------------------------|-------|
| BUN [BLOOD UREA NITROGEN]                                                                                   | 8.4    | 6 - 24                                                                                                           | mg/dl |
| CREATININE<br><i>Methodology: Jaffe Reaction</i><br><i>Instrument Used: FULLY AUTOMATED ANALYZER EM-200</i> | 1.1    | Male: 0.7-1.4<br>Female: 0.6-1.2<br>Newborn: 0.3-1.0<br>Infant: 0.2-0.4<br>Child: 0.3-0.7<br>Adolescent: 0.5-1.0 | mg/dl |
| URIC ACID<br>URIC ACID<br>Method: Uricase                                                                   | 3.7    | Female: 2.6 - 6.0<br>Male: 3.4 - 7.0                                                                             | mg/dl |

End of the report  
Results are to be correlate clinically



Lab Technician/Technologist  
Madhumita\_Biswas

Dr. BIPARNAK HALDAR  
MBBS, MD(PATHOLOGY)  
CONSULTANT PATHOLOGIST



033 2556 3333



033 2556 5555



+91 98521 66666



+91 74392 97827

Patient Name: MRS. SOHINI MUKHERJEE  
UHID/MR No.: FSIN.0000013635  
Visit Date: 19.11.2021  
Sample collected on: 19.11.2021  
Ref Doctor: SELF

Age/Gender: 30 Years / Female  
OP Visit No.: FSINOPV16677  
Reported on: 19.11.2021  
Specimen: BLOOD

**DEPARTMENT OF SPECIAL BIOCHEMISTRY  
REPORT PREPARED ON PATHOLOGY**

| Test Name                              | Value | Unit  | Normal Range                                                                                                                    |
|----------------------------------------|-------|-------|---------------------------------------------------------------------------------------------------------------------------------|
| Glycosylated Haemoglobin (HbA1c), HPLC | 4.6   |       | Excellent Control: <4<br>Good Control: 4-6<br>Fair Control : >6-7<br>Action Suggested: >7-8<br>Poor Control : >8                |
| <i>Methodology: HPLC</i>               |       |       |                                                                                                                                 |
| <i>Instrument Used: Bio-Rad D-10</i>   |       |       |                                                                                                                                 |
| Estimated Average Glucose (EAG)        | 86    |       | Excellent Control: 90-120<br>Good Control: 120-150<br>Fair Control: > 150-180<br>Action Suggested: 181-210<br>Panic Value: >211 |
|                                        |       | mg/dL |                                                                                                                                 |

**Comment**

- For patients with Hb variant diseases there may be lowering of HbA1c due to low HBA synthesis.
- EAG is value calculated from HbA1c & indicates average glucose level over past three months.

**Factors that interfere with HbA1c Measurement:** Genetic variants (e.g. Hbs trait, HbC trait), elevated fetal hemoglobin (HbF) and chemically modified derivatives of hemoglobin (e.g. carbamylated Hb in patients with renal failure) can affect the accuracy of HbA1c measurements. The effects vary depending on the specific Hb variant or derivative and the specific HbA1c method.

**Factors that affect interpretation of HbA1c Results:** Any condition that shortens erythrocyte survival or decreases mean erythrocyte age (e.g. recovery from acute blood loss, hemolytic anemia) will falsely lower HbA1c test results regardless of the assay method used.

\*\*\*\*\* End Of Report \*\*\*\*\*

Lab Technician / Technologist  
Susmita\_Saha

DR. BIPARNAK HALDAR  
MBBS, MD (PATHOLOGY)  
CONSULTANT PATHOLOGIST

**APOLLO CLINIC @ OM TOWER**  
Opp. of Rabindra Bharati University  
Licensee : Satyam Credit Pvt. Ltd.  
36C, B. T. Road, Kolkata - 700 002  
E-mail : [sinthimor@theapolloclinic.com](mailto:sinthimor@theapolloclinic.com)  
[satyamcreditpvtltd@gmail.com](mailto:satyamcreditpvtltd@gmail.com)



033 2556 3333



033 2556 5555



+91 98521 66666



+91 74392 97827

Patient Name: MRS. SOHINI MUKHERJEE  
UHID/MR No.: FSIN.0000013635  
Visit Date: 19.11.2021  
Sample collected on: 19.11.2021  
Ref Doctor: SELF

Age/Gender: 30 Years / Female  
OP Visit No.: FSINOPV16677  
Reported on: 19.11.2021  
Specimen: BLOOD

DEPARTMENT OF LABORATORY MEDICINE

| <u>TEST NAME</u>                                                                                | <u>RESULT</u> | <u>BIOLOGICAL REFERENCE INTERVALS</u> | <u>UNIT</u> |
|-------------------------------------------------------------------------------------------------|---------------|---------------------------------------|-------------|
| TSH:THYROID STIMULATING HORMONE-SERUM<br>TSH:THYROID STIMULATING HORMONE-SERUM<br>Method : CLIA | 3.40          | 0.35-5.50                             | uIU/ml      |
| TOTAL T3: TRI IODOTHYRONINE – SERUM<br>TOTAL T3: TRI IODOTHYRONINE – SERUM<br>Method : CLIA     | 1.32          | 0.87 – 1.78                           | ug/dl       |
| TOTAL T4: THYROXINE – SERUM<br>TOTAL T4: THYROXINE – SERUM<br>Method : CLIA                     | 10.15         | 8.09 – 14.03                          | ug/dl       |

Results are to be correlate clinically .

\*\*\*End of the report\*\*\*

Lab Technician / Technologist  
Susmita\_Saha

DR. BIPARNAK HALDAR  
MBBS, MD (PATHOLOGY)  
CONSULTANT PATHOLOGIST

**APOLLO CLINIC @ OM TOWER**  
Opp. of Rabindra Bharati University  
Licensee : Satyam Credit Pvt. Ltd.  
36C, B.T. Road, Kolkata - 700 002  
E-mail : sinthimor@theapolloclinic.com  
satyamcreditpvtltd@gmail.com

 033 2556 3333

 033 2556 5555

 +91 98521 66666

 +91 74392 97827

**DR. RAKTIMA BAKSHI MANDAL**  
CONSULTANT EYE SURGEON  
& OPHTHALMOLOGIST

**APOLLO CLINIC @ OM TOWER**  
Opp. of Rabindra Bharati University

## TO WHOM IT MAY CONCERN

THIS IS TO CERTIFY THAT MS. SOHINI MUKHERJEE,  
AGE- 30Y/FEMALE.

HE IS WITH CLEAR VISION, WITH NO COLOR BLINDNESS.

|           |             |
|-----------|-------------|
| RIGHT EYE | POWER -8.00 |
| LEFT EYE  | POWER -7.75 |

**DR. RAKTIMA BAKSHI MANDAL**  
M.B.B.S., M.S. (OPHTHALMOLOGY)  
Regn. No.. 69521 of WBMC  
Consultant Eye Surgeon

DATE: 23.11.21.....

*R. B. Mandal*.....

SIGNATURE

DC STAMP

**APOLLO CLINIC OM TOWER**  
36C, B.T ROAD OPP "RBU"  
KOL 700002  
Ph 033 25565555  
033 25563333

**APOLLO CLINIC @ OM TOWER**  
Opp. of Rabindra Bharati University  
**Licensee : Satyam Credit Pvt. Ltd.**  
36C, B.T. Road, Kolkata - 700 002  
E-mail : [sinthimor@theapolloclinic.com](mailto:sinthimor@theapolloclinic.com)  
[satyamcreditpvtltd@gmail.com](mailto:satyamcreditpvtltd@gmail.com)



033 2556 3333



033 2556 5555



+91 98521 66666



+91 74392 97827



**DR. ABHIRUP MUKHERJEE**

BDS (WBUHS)  
Oral & Dental Surgeon  
Regn.No. 3726 Part A (Wbdc)

**TO WHOM IT MAY CONCERN**

THIS IS TO CERTIFY THAT MS. SOHINI MUKHERJEE, 30Y/FEMALE,  
HAS NO ORAL PROBLEM.

THERE IS NO CAVITY AND BAD SMELL OBSERVED IN HIS MOUTH.

DATE: ..... 23.11.21 .....

**DR. ABHIRUP MUKHERJEE**  
BDS (WBUHS)  
Oral & Dental Surgeon  
Regn. No. 3726 Part A (WBDC)

*A. Mukherjee*  
.....

SIGNATURE  
DC STAMP

**APOLLO CLINIC OM TOWER**  
36C, B.T.ROAD OPP "RBU"  
KOL 700002  
Ph 033 25565555  
033 25563333

**APOLLO CLINIC @ OM TOWER**  
Opp. of Rabindra Bharati University  
Licensee : **Satyam Credit Pvt. Ltd.**  
36C, B.T. Road, Kolkata - 700 002  
E-mail : [sinthimor@theapolloclinic.com](mailto:sinthimor@theapolloclinic.com)  
[satyamcreditpvtltd@gmail.com](mailto:satyamcreditpvtltd@gmail.com)



033 2556 3333



033 2556 5555



+91 98521 66666



+91 74392 97827

**DR. SOURADEEP RAY**

MBBS, MS (ENT)  
ASSOCIATE PROFESSOR R.G. KAR MEDICAL, KOLKATA.  
REGD.NO. 63999 (WBMC)

**TO WHOM IT MAY CONCERN**

THIS IS TO CERTIFY THAT  
**MS. SOHINI MUKHERJEE, AGE- 30Y/FEMALE,**  
HAS NO PROBLEM IN HIS EAR, NOSE AND THROAT.

HIS EAR IS CLEAN, NO HEARING PROBLEM OBSERVED,  
NASAL PASAGE IS CLEAR, WITH PROPER SMELLING CAPACITY,  
THROAT IS CLEAR, NO INFECTION FOUND IN TONSILS.

DATE: 23.11.2021.....

*Souradeep Ray*  
.....

SIGNATURE

**APOLLO CLINIC @ OM TOWER**  
36C, B.T ROAD OPP "RBU"  
KOL 700002  
Ph 033 25565555  
033 25563333

**APOLLO CLINIC @ OM TOWER**  
**Opp. of Rabindra Bharati University**  
**Licensee : Satyam Credit Pvt. Ltd.**  
36C, B.T. Road, Kolkata - 700 002  
E-mail : [sinthimor@theapolloclinic.com](mailto:sinthimor@theapolloclinic.com)  
[satyamcreditpvtltd@gmail.com](mailto:satyamcreditpvtltd@gmail.com)



033 2556 3333



033 2556 5555



+91 98521 66666



+91 74392 97827

**DR. A.K.ROY**

M.B.B.S, Dip BMSc, DTM&H(Cal)

Certificate on CEPT Abdomino Pelvic, USG(WBHSU)

REGISTRATION NUMBER- WBMC33765

**TO WHOM IT MAY CONCERN**

THIS IS TO CERTIFY THAT, MS. SOHINI MUKHERJEE,  
30Y/FEMALE,  
IS PHYSICALLY FIT.

SHE WAS DETECTED WITH MARGINALLY ENLARGED LIVER  
AND BILATERAL POLYCYSTIC OVARIES .

DATE: 23.11.2021



SIGNATURE

STAMP

APOLLO CLINIC OM TOWER  
36C, B.T ROAD OPP "RBU"  
KOL 700002  
Ph 033 25565555  
033 25563333

**APOLLO CLINIC @ OM TOWER**  
Opp. of Rabindra Bharati University  
Licensee : Satyam Credit Pvt. Ltd.

36C, B. T. Road, Kolkata - 700 002

E-mail : [sinthimor@theapolloclinic.com](mailto:sinthimor@theapolloclinic.com)  
[satyamcreditpvtltd@gmail.com](mailto:satyamcreditpvtltd@gmail.com)



033 2556 3333



033 2556 5555



+91 98521 66666



+91 74392 97827

**DR. BOUDHAYAN BHATTACHARJEE**

MBBS. (MEDICAL COLLEGE, KOLKATA) MD (TROPICAL MEDICINE)  
CONSULTANT PHYSICIAN & INTENSIVIST

**APOLLO CLINIC @ OM TOWER**  
Opp. of Rabindra Bharati University

TO WHOM IT MAY CONCERN

THIS IS TO CERTIFY THAT, MS. SOHINI MUKHERJEE,  
AGE- 30Y/FEMALE, IS PHYSICALLY FIT.

DATE: 23.11.21.....

Dr. BOUDHAYAN BHATTACHARJEE  
MBBS, MD (TROPICAL MEDICINE)  
65631 of WBMC

*Boudhayan Bhattacharjee*

SIGNATURE

STAMP

APOLLO CLINIC OM TOWER  
36C, B.T ROAD OPP "RBU"  
KOL 700002  
Ph 033 25565555  
033 25563333

**APOLLO CLINIC @ OM TOWER**  
Opp. of Rabindra Bharati University  
Licensee : Satyam Credit Pvt. Ltd.

36C, B.T. Road, Kolkata - 700 002

E-mail : [sinthimor@theapolloclinic.com](mailto:sinthimor@theapolloclinic.com)  
[satyamcreditpvtltd@gmail.com](mailto:satyamcreditpvtltd@gmail.com)



033 2556 3333



033 2556 5555



+91 98521 66666



+91 74392 97827

|                             |                  |                  |
|-----------------------------|------------------|------------------|
| NAME: MRS. SOHINI MUKHERJEE | AGE: 30YRS       | SEX: FEMALE      |
| REF BY: SELF                | MR NO: FSIN-0000 | DATE: 19/11/2021 |

**ULTRASOUND OF WHOLE ABDOMEN**

**LIVER:** Liver is **marginally enlarged** in size (**15.35cm**) normal in shape outline and echotexture. The intrahepatic tubular structures are normal. No focal area of altered echogenicity is noted. The porta hepatis is normal. The common bile duct measures (**4mm**) in diameter. The portal vein measures (**9mm**) at porta.

**GALL BLADDER:** Gall bladder is distended. Wall is normal limits. No calculus or mass is seen within the gall bladder.

**SPLEEN:** It is normal in size (**8.09cm**), Shape, Outline and echotexture. No parenchymal lesion is noted.

**PANCREAS:** It is normal in size, Shape, Outline and echotexture. Pancreatic duct is not dilated.

**RIGHT KIDNEY:** kidney are normal in position, size, shape, outline and echotexture. The cortico medullary differentiation is maintained. No calculus or hydronephrosis is seen.

**RIGHT KIDNEY:** measures – (**9.05cm**).

**LEFT KIDNEY:** kidney are normal in position, size, shape, outline and echotexture. The cortico medullary differentiation is maintained. No calculus or hydronephrosis is seen.

**LEFT KIDNEY:** measures – (**9.65cm**).

**URINARY BLADDER:** It is well distended with normal wall thickness. No calculus or mass is seen within the urinary bladder.

**UTERUS:** It is normal in size, shape and echotexture. It is anteverted. No SOL is seen in the myometrium. Uterine cavity is empty. Endometrial thickness is normal. Uterus measures- (**7.01cmX3.11cmX4.77cm**). Endometrial thickness is normal measures- **0.69cm**.

**BOTH OVARIES:** Both ovaries normal in size, shape, outline and echotexture.

Right ovary measures- (**3.78cmX1.72cmX3.20cm**) vol-10.88ml

Left ovary measures- (**3.81cmX1.59cmX3.01cm**) vol-9.58ml

**IMPRESSION:**

- MARGINALLY ENLARGED LIVER.
- BILATERAL POLYCYSTIC OVARIES.

**DR. A.K. ROY**

M.B.B.S, Dip BMSc, DTM&H (Cal)

Certificate on CEBT Abdomino Pelvic, USG(WBHSU)

**DEPARTMENT OF RADIOLOGY X-RAY OF CHEST (PA) VIEW**

MR. NO- FSIN.0000000

SEX- FEMALE

NAME: - MRS. SOHINI MUKHERJEE

EXAMINATION DATE- 19/11/2021

AGE- 30 YRS

REPORT DATE- 20/11/2021

REF DR.: - SELF

**FINDINGS:**

- Bilateral lung fields are clear.
- Tracheal shadow is in the midline.
- Bilateral CP angle are clear
- Both hilum appear normal .
- CTR appears normal .
- No definite bone fracture is noted.

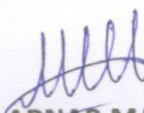
  
**DR. ARNAB MANDAL**

MD, Physician, PGDUS (Delhi) CEPT-USG (WBUHS KOLKATA)  
Fellow of Jefferson Ultrasound Radiology and Education Institute  
Philadelphia Ex-Radiology Resident (S.E.Railway)  
Regd.No:72022(WBMC)

**APOLLO CLINIC @ OM TOWER**  
Opp. of Rabindra Bharati University  
**Licensee : Satyam Credit Pvt. Ltd.**  
36C, B. T. Road, Kolkata - 700 002  
E-mail : [sinthimor@theapolloclinic.com](mailto:sinthimor@theapolloclinic.com)  
[satyamcreditpvtltd@gmail.com](mailto:satyamcreditpvtltd@gmail.com)



033 2556 3333



033 2556 5555



+91 98521 66666



+91 74392 97827

Patient Name: Mrs SOHINI MUKHERJEE 30/F

Resting ECG Report

November 19, 2021

QT / QTc : 0.352 / 0.402 Sec

PR Interval: 0.15 sec

RR Interval: 0.76 sec

HR : 78 bpm

BP : 120 / 90 mmHg

Time: 11:41:24

P-QRS-T Axis (45)-(69)-(40) deg

QRS Duration : 0.088 Sec

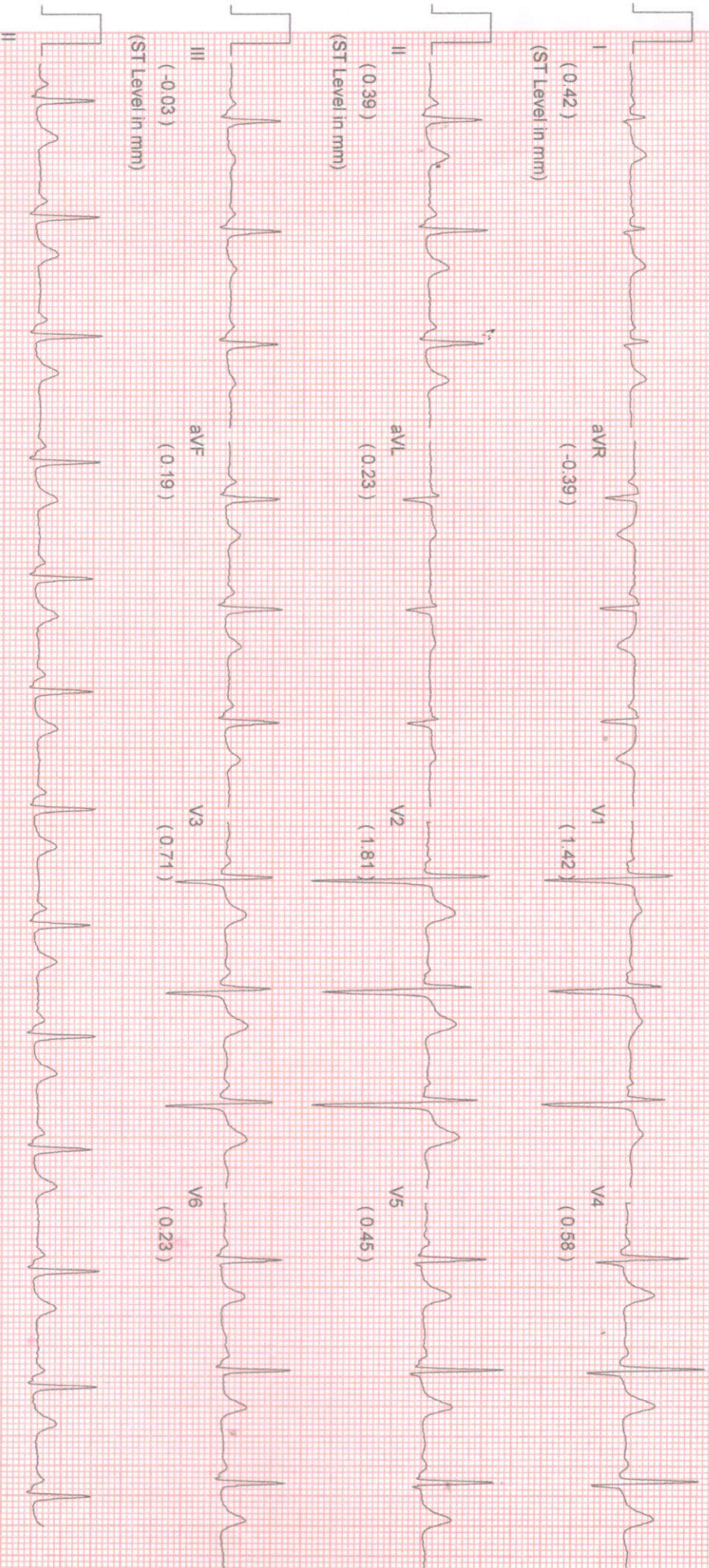

Comments :-

*Sohini Mukherjee*

|                             |            |                          |                   |
|-----------------------------|------------|--------------------------|-------------------|
| NAME: MRS. SOHINI MUKHERJEE |            | MR NO: FSIN-0000         | DATE : 19.11.2021 |
| AGE: 30YRS.                 | SEX:FEMALE | REF BY: CORPORATE (SELF) |                   |

ECG REPORT

HR : 78 b/min  
 AXIS : NORMAL  
 RHYTHM : SINUS  
 PR INTERVAL : 0.15sec  
 QT INTERVAL : 0.402 sec  
 QRS DURATION : 0.88 sec  
 T-WAVE : NORMAL

IMPRESSION:

- RESTING ECG IS WITHIN NORMAL LIMITS.



**Dr. SIDDHARTHA KUNDU**

MBBS (Cal), PGDCC, CCEBDM  
 Clinical Cardiologist  
 Ex Sr Resident, Cardiology Dept  
 B.R Singh Hospital, Eastern Railway



033 2556 3333



033 2556 5555



+91 98521 66666



+91 74392 97827



PATIENT ID : HEIGHT : 162 Cm WEIGHT : 68.00 Kg  
PATIENT NAME : MRS. SOHINI MUKHERJEE 30/F  
PROTOCOL : BRUCE Pre-Test  
STAGE : ST Levels (mm) / ST Slope (mV/s) measured at 80 ms Post J

November 19, 2021 02:18 pm  
Report time : 02:19 pm  
PHASE TIME : 00:59  
STAGE DURATION : 00:00  
HR : 84 bpm  
QRS Lead : V5  
SPEED: 0.0 kmph  
GRADE: 0.0  
BP : 120 / 90 mm  
METs : 1.00

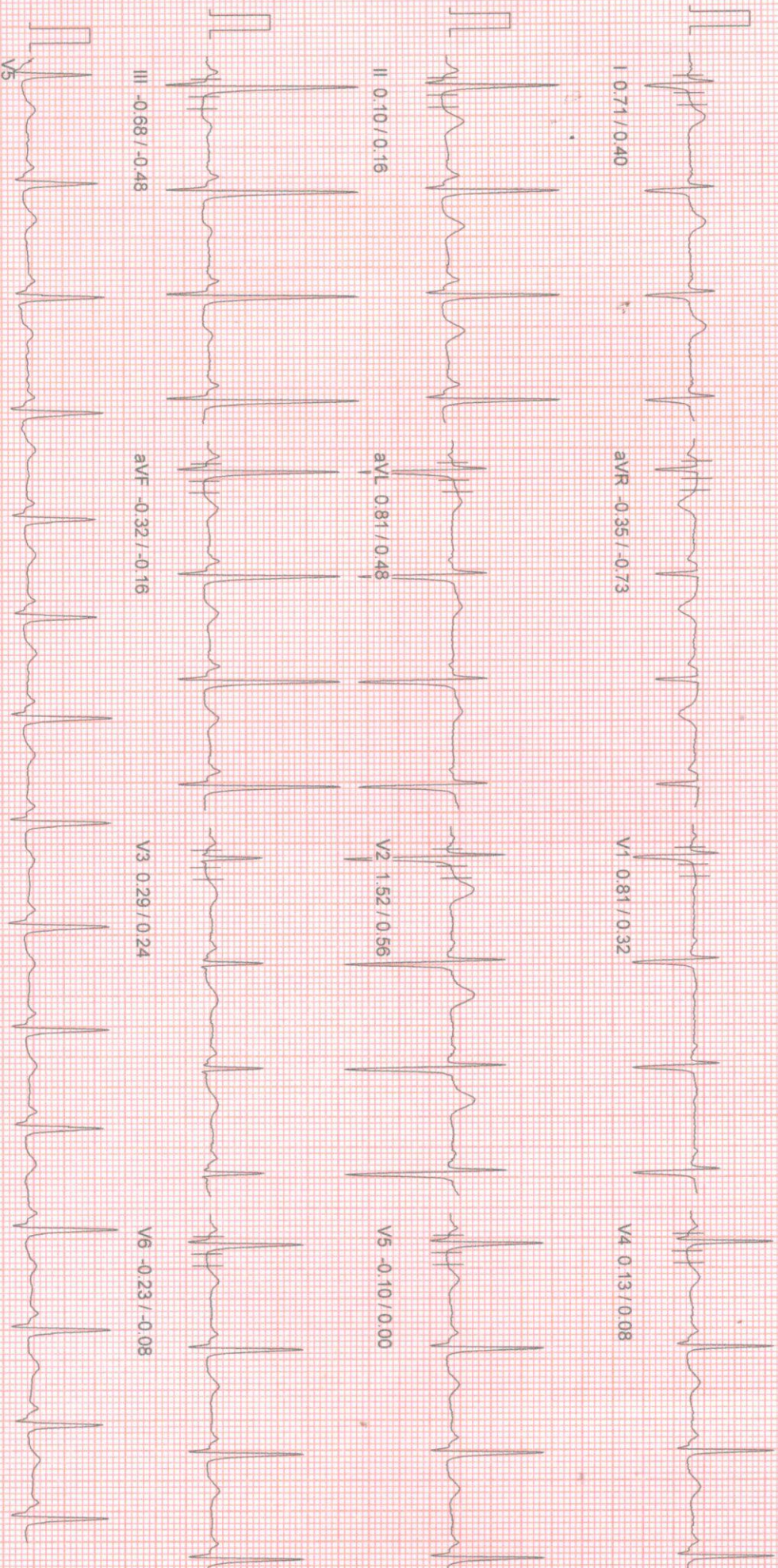

100 HZ

10mm/1mv, 25mm/sec

*Sohini Mukherjee*

PATIENT ID : HEIGHT : 162 Cm WEIGHT : 68.00 Kg  
PATIENT NAME : MRS. SOHINI MUKHERJEE 30/F  
PROTOCOL : BRUCE  
STAGE : Supine  
ST Levels (mm) / ST Slope (mV/s) measured at 80 ms Post J

November 19, 2021 02:18 pm  
Report time : 02:19 pm  
PHASE TIME : 01:17  
STAGE DURATION : 00:00  
HR : 88 bpm  
CRS Lead : V5  
SPEED: 0.0 kmph  
GRADE: 0.0  
BP : 120 / 90 mm  
METs : 1.00

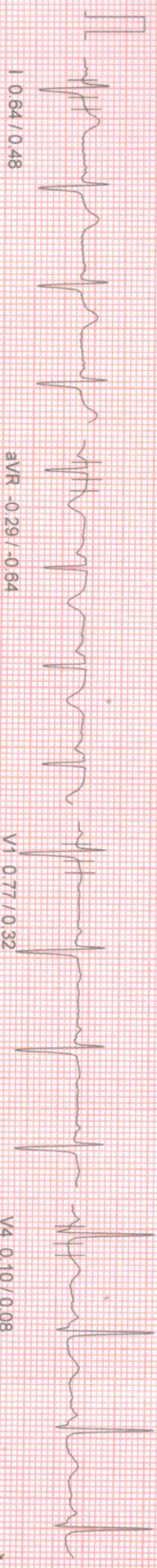

I 0.64 / 0.48

aVR -0.29 / -0.64

V1 0.77 / 0.32

V4 0.10 / 0.08

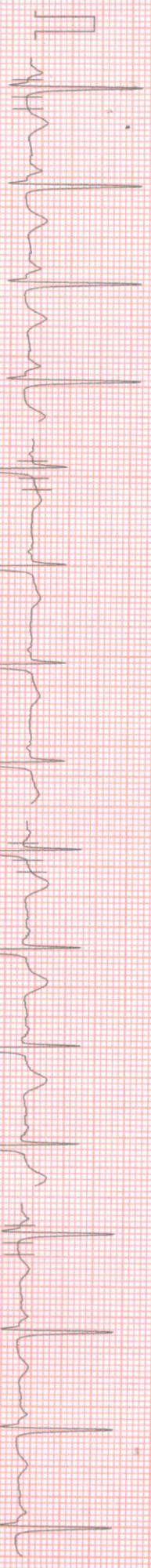

II 0.16 / 0.24

aVL 0.77 / 0.66

V2 1.42 / 0.56

V5 -0.10 / -0.08

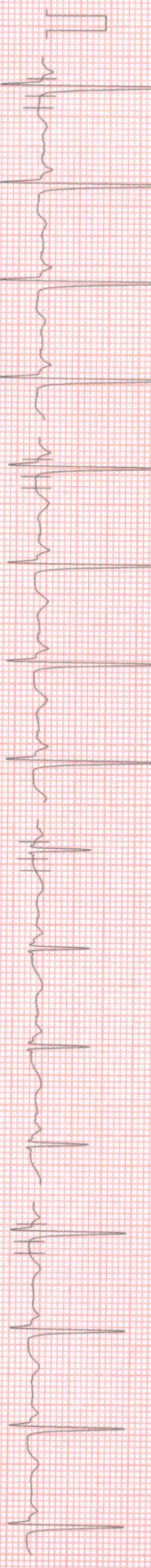

III -0.52 / -0.48

aVF -0.19 / -0.16

V3 0.23 / 0.24

V6 -0.32 / -0.16

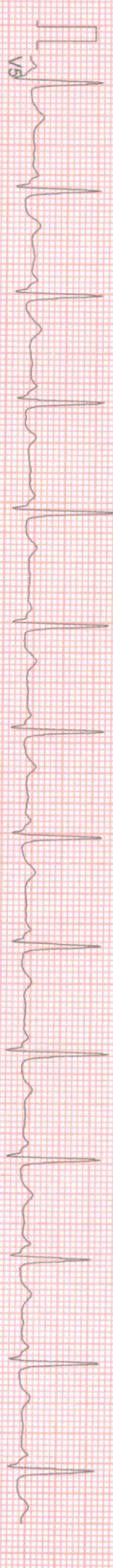

V5

100 Hz

10mm/mv, 25mm/sec

PATIENT ID : HEIGHT : 162 Cm WEIGHT : 68.00 Kg  
PATIENT NAME : MRS. SOHINI MUKHERJEE 30/F  
PROTOCOL : BRUCE  
STAGE : Standing  
ST Levels (mm) / ST Slope (mV/s) measured at 80 ms Post J

November 19, 2021 02:18 pm  
Report time : 02:20 pm  
PHASE TIME : 01:38  
STAGE DURATION : 00:00  
HR : 87 bpm  
GRS Lead : V5  
SPEED: 0.0 kmph  
GRADE: 0.0  
BP : 120 / 90 mm  
METS : 1.00

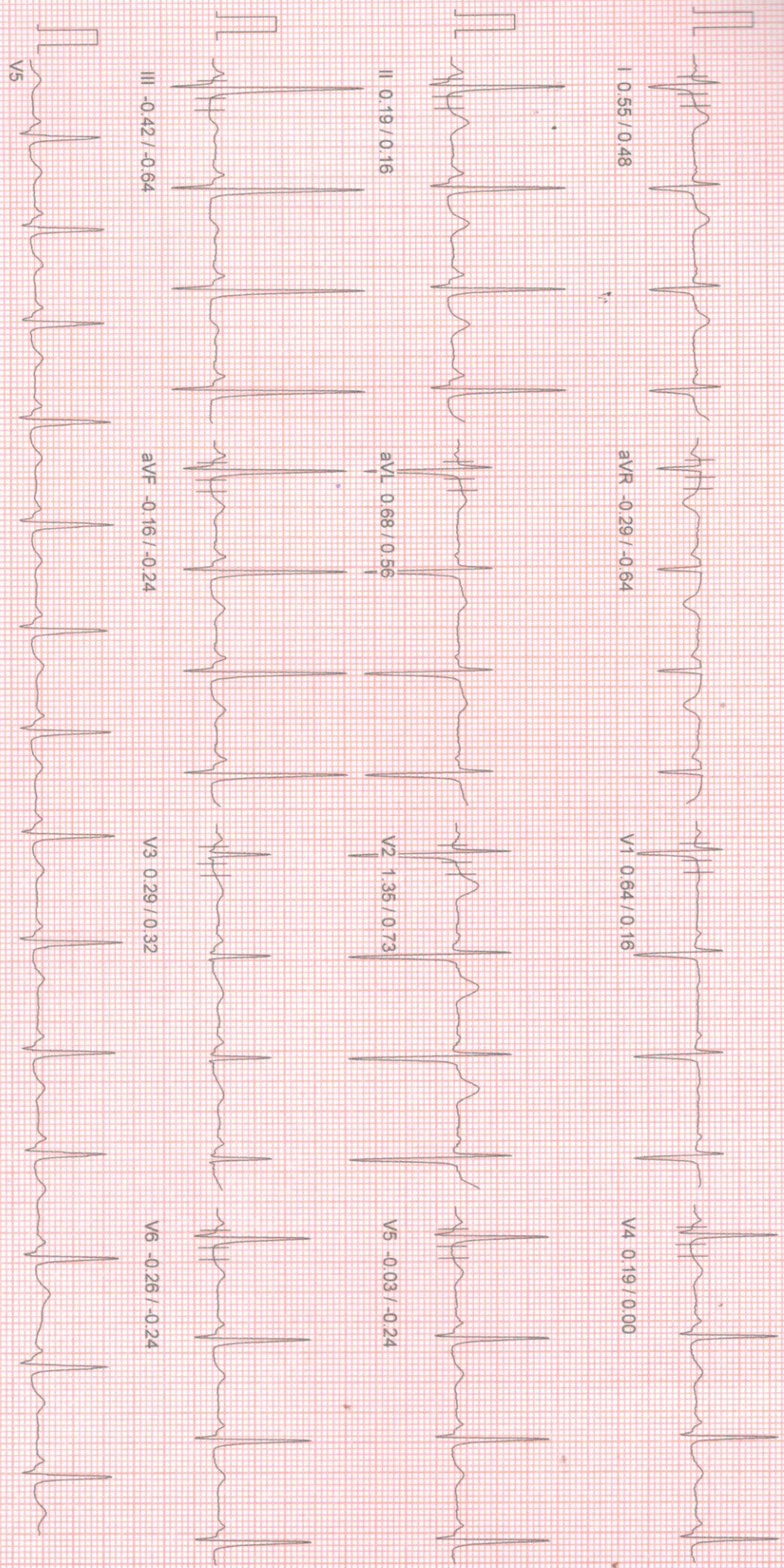

PATIENT ID : HEIGHT : 162 Cm WEIGHT : 68.00 Kg  
 PATIENT NAME : MRS. SOHINI MUKHERJEE 30/F  
 PROTOCOL : BRUCE  
 STAOI : HyperVentilation  
 ST Levels (mm) / ST Slope (mV/s) measured at 80 ms Post J

November 19, 2021 02:18 pm  
 Report time : 02:20 pm  
 PHASE TIME : 01:44  
 STAGE DURATION : 00:00  
 HR : 85 bpm  
 GRS Lead : V5  
 SPEED: 0.0 kmph  
 GRADE: 0.0  
 BP : 120 / 90 mm  
 METs : 1.00

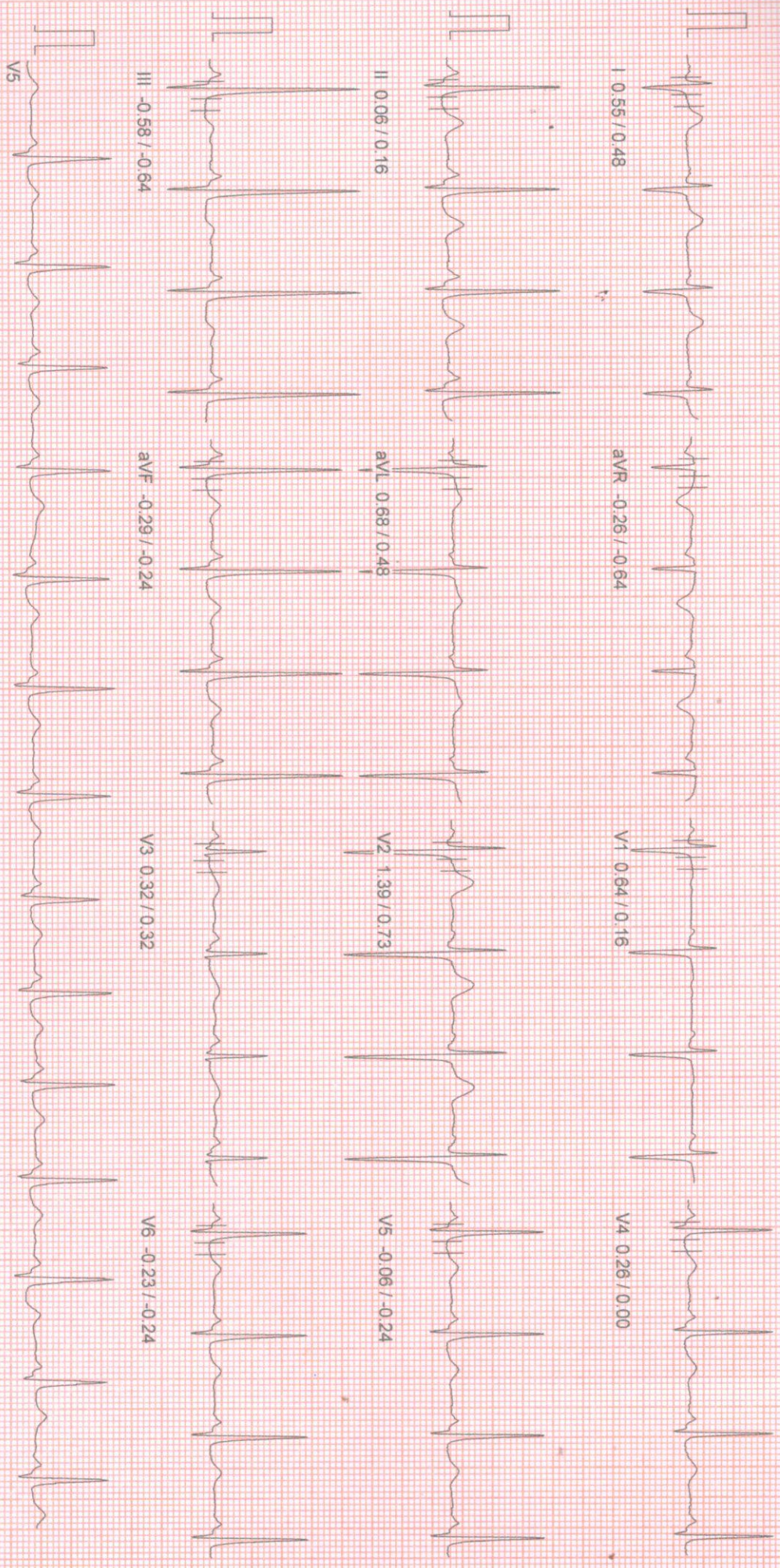

PATIENT ID : HEIGHT : 162 Cm WEIGHT : 68.00 Kg  
PATIENT NAME : MRS. SOHINI MUKHERJEE 30/F  
PROTOCOL : BRUCE  
STAGE : Wait For Exercise  
ST Levels (mm) / ST Slope (mV/s) measured at 80 ms Post J

November 19, 2021 02:18 pm  
Report time : 02:20 pm  
PHASE TIME : 01:51  
STAGE DURATION : 00:00  
HR : 85 bpm  
GRS Lead : V5  
SPEED: 0.0 kmph  
GRADE: 0.0  
BP : 120 / 90 mm  
METS : 3.40

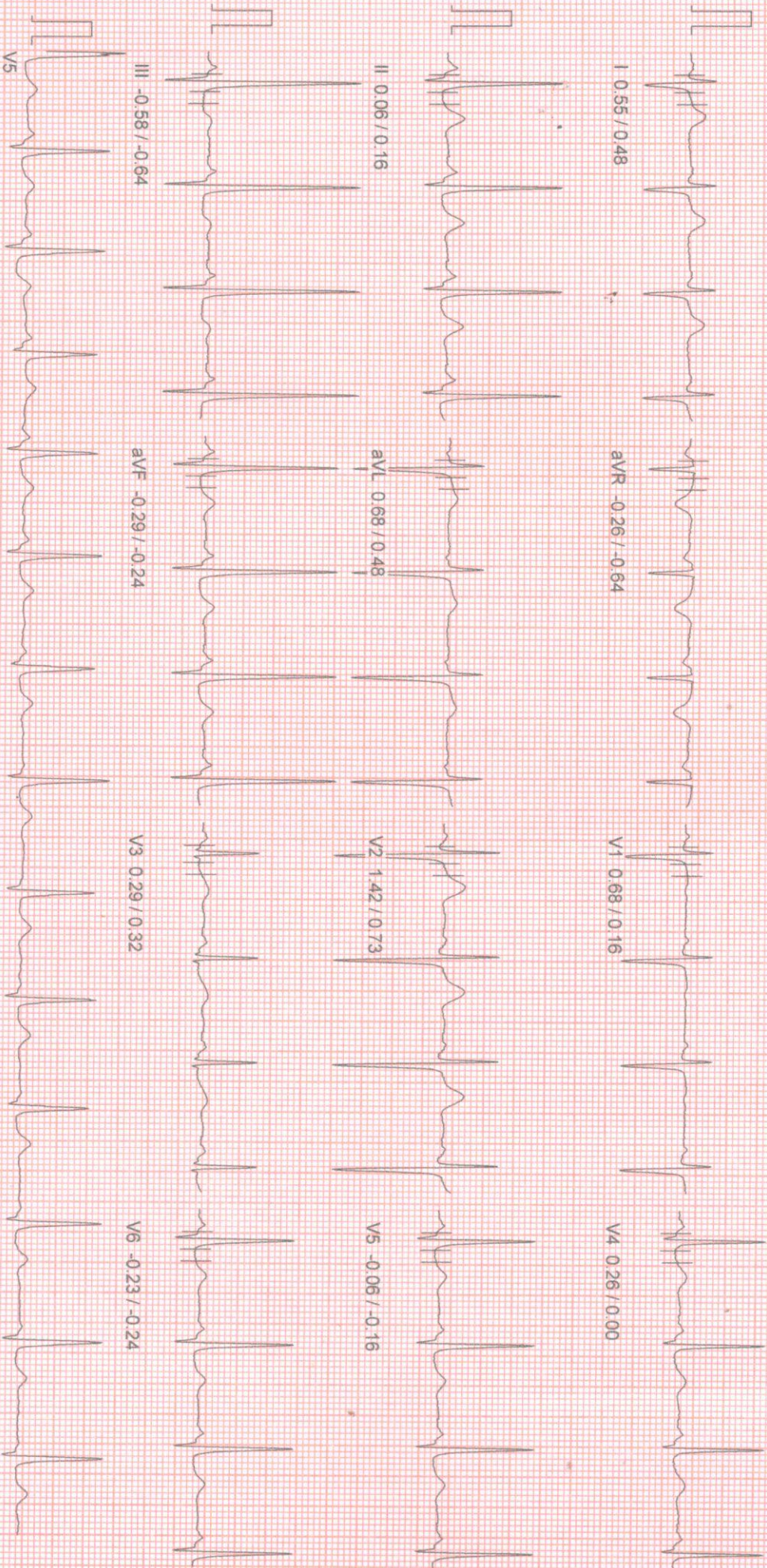

100 Hz

10mm/mv, 25mm/sec

PATIENT ID: HEIGHT: 162 Cm WEIGHT: 68.00 Kg  
PATIENT NAME: MRS. SOHINI MUKHERJEE 30/F  
PROTOCOL: BRUCE  
STAGE: Exercise Stage 1  
ST Levels (mm) / ST Slope (mV/s) measured at 80 ms Post J

November 19, 2021 02:18 pm  
Report time 02:23 pm  
PHASE TIME : 03:00 SPEED: 2.7 kmph  
STAGE DURATION : 03:00 GRADE: 10.0  
HR : 145 bpm BP : 125 / 95 mm  
GRS Lead : V5 METs : 5.70

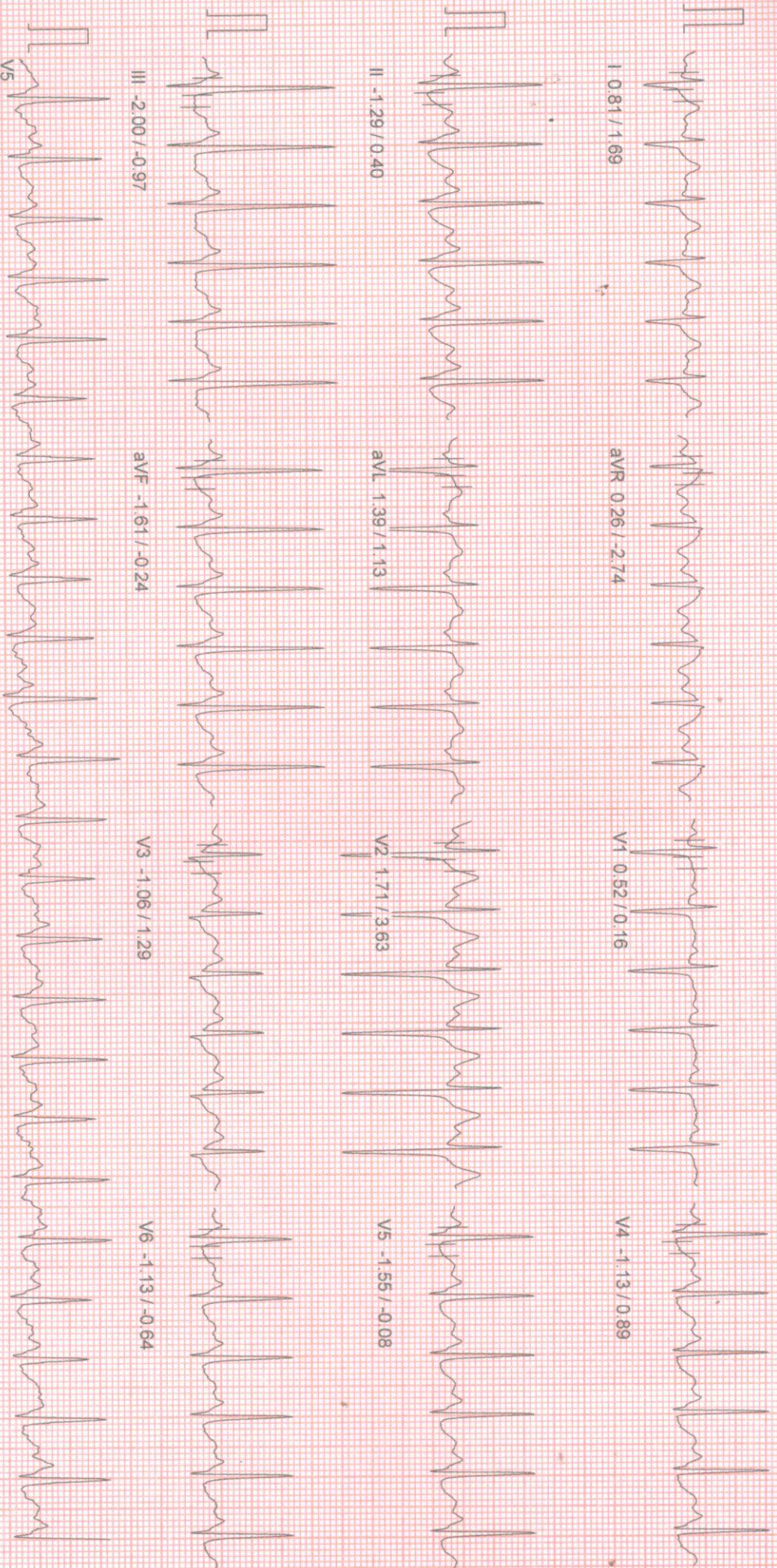

100 HZ

10mm/mv, 25mm/sec

NASAN (C) ST-V/In Standard BL 6.91, Unit Ver 4.20

PATIENT NAME : MRS. SOHINI MUKHERJEE 30/F  
HEIGHT : 162 Cm WEIGHT : 68.00 Kg  
PROTOCOL : BRUCE  
STAGE : Exercise Stage 2  
ST Levels (mm) / ST Slope (mV/s) measured at 80 ms Post J

November 19, 2021 02:18 pm  
Report time 02:26 pm  
PHASE TIME : 06:00  
STAGE DURATION : 03:00  
HR : 164 bpm  
GRS Lead : V5  
SPEED : 4.0 kmph  
GRADE : 12.0  
BP : 130 / 100 rr  
METS : 8.00

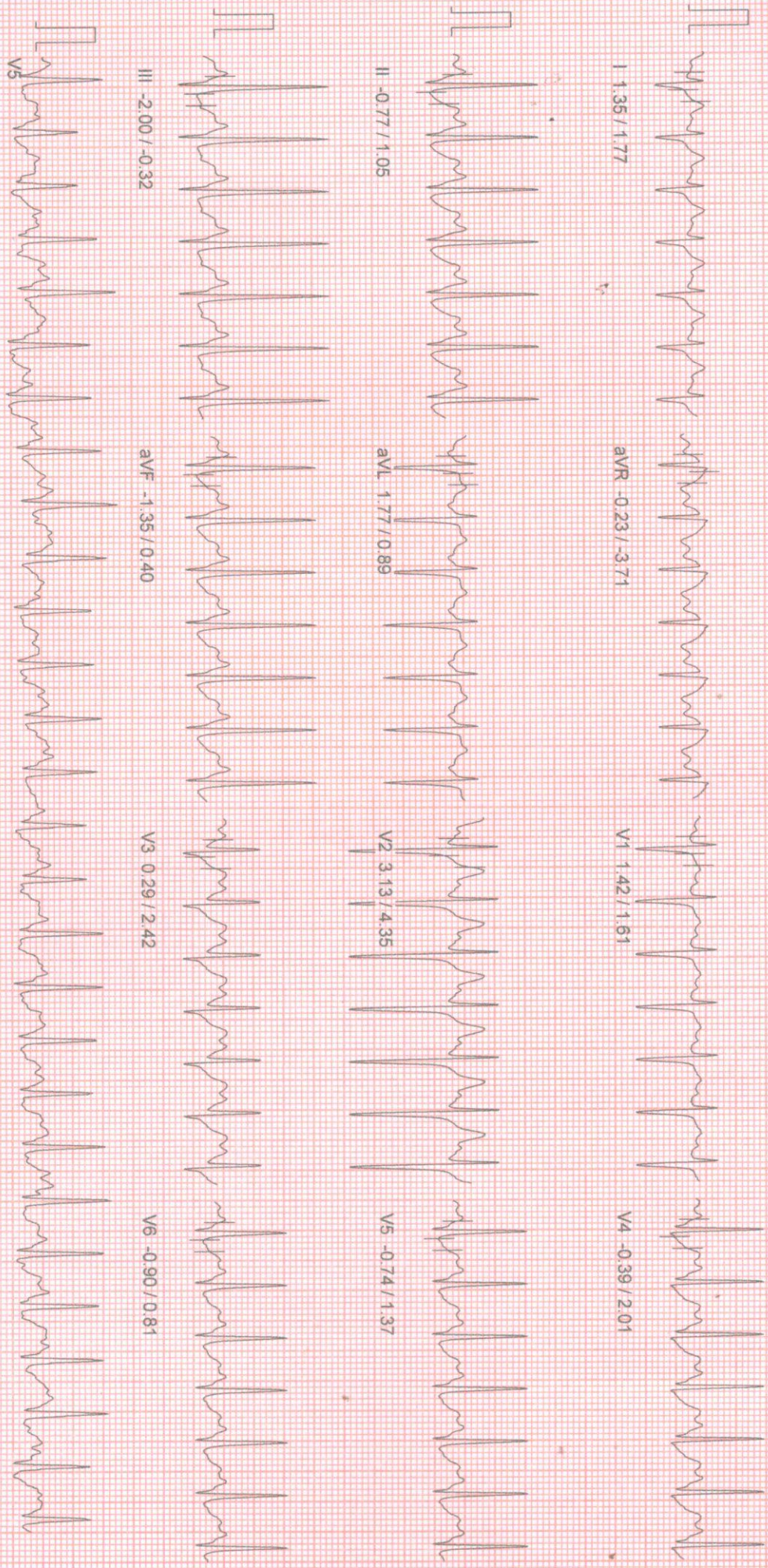

PATIENT ID : HEIGHT : 162 Cm WEIGHT : 68.00 Kg  
 PATIENT NAME : MRS. SOHINI MUKHERJEE 30/F  
 PROTOCOL : BRUCE  
 STAGE : Peak Exercise  
 ST Leads (mm) / ST Slope (mV/s) measured at 80 ms Post J

November 19, 2021 02:18 pm  
 Report time : 02:27 pm  
 PHASE TIME : 07:20  
 STAGE DURATION : 01:20  
 HR : 173 bpm  
 ORS Lead : V5  
 SPEED : 5.5 kmph  
 GRADE : 14.0  
 BP : 135 / 105 mmHg  
 METs : 9.10

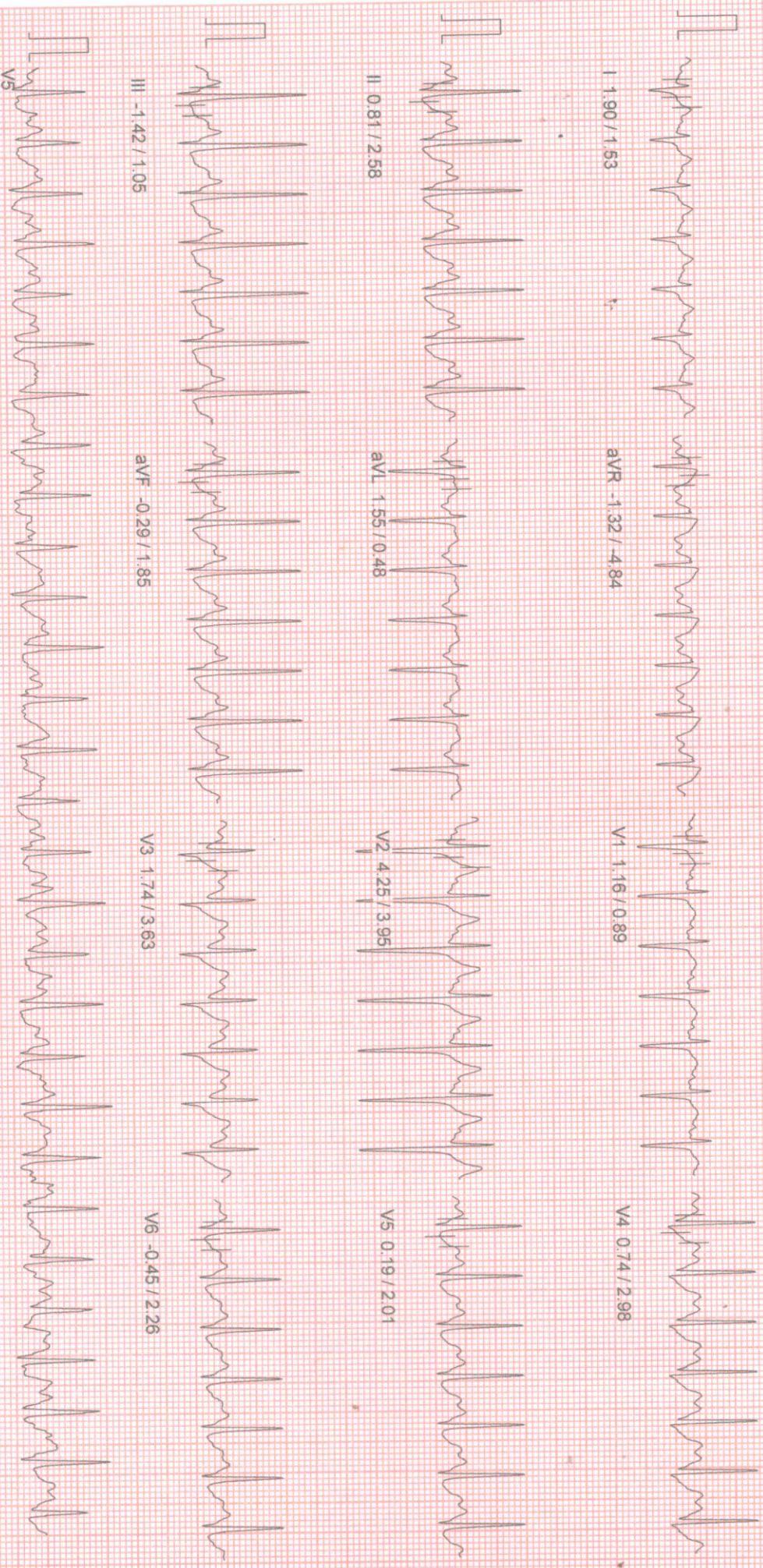

100 HZ

10mm/mv 25mm/sec

NASAN (C) ST-Win Standard BL 6.91, Unit Ver 4.20



Linked Median Report

PATIENT ID : HEIGHT : 162 Cm WEIGHT : 68.00 Kg  
PATIENT NAME : MRS. SOHINI MUKHERJEE 30/F  
PROTOCOL : BRUCE  
STAGE : Recovery  
ST Levels (mm) / ST Slope (mV/s) measured at 80 ms Post J

November 19, 2021 02:18 pm  
Report time 02:28 pm  
PHASE TIME : 07:20 SPEED: 0.0 kmph  
STAGE DURATION : 01:00 GRADE: 0.0  
HR : 150 bpm BP : 135 / 105 mmHg  
QRS Lead : V5 METS : 1.00

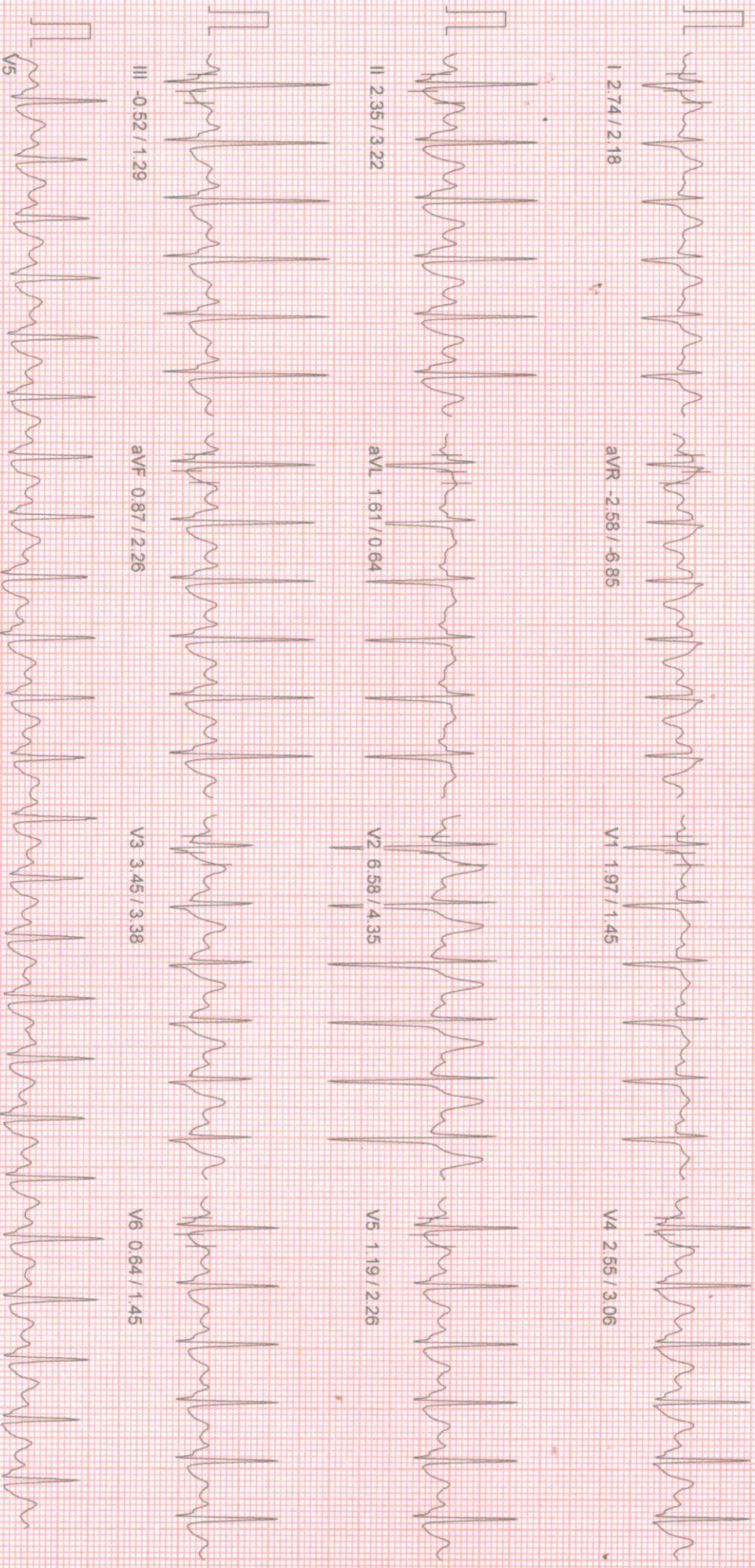

100 Hz

10mm/mv 25mm/sec

HEIGHT : 162 Cm WEIGHT : 68.00 Kg  
 PATIENT NAME : MRS. SOHINI MUKHERJEE 30/F  
 PROTOCOL : BRUCE  
 STAGE : Recovery  
 ST Levels (mm) / ST Slope (mV/s) measured at 80 ms Post J

November 19, 2021 02:18 pm  
 Report time 02:29 pm  
 PHASE TIME : 07:20 SPEED: 0.0 kmph  
 STAGE DURATION : 02:00 GRADE: 0.0  
 HR : 124 bpm BP : 135 / 105 mm  
 QRS Lead : V5 METs : 1.00

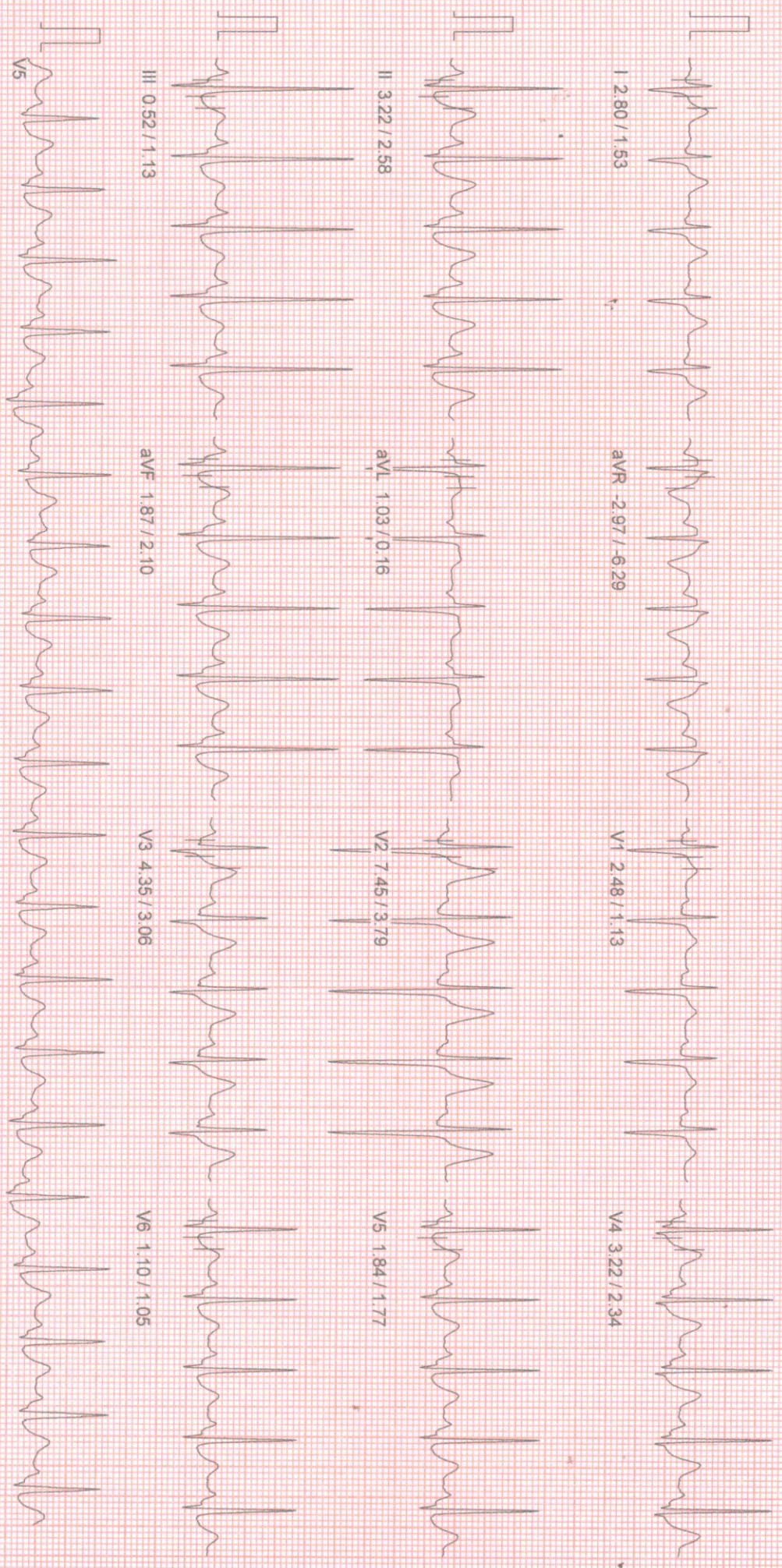

HEIGHT : 162 Cm WEIGHT : 68.00 Kg  
MRB SOHINI MUKHERJEE 30/F

Linked Median Report

BRUCE  
Recovery  
ST Slope (mV/s) measured at 80 ms Post J

November 19, 2021 02:18 pm  
Report time 02:30 pm  
PHASE TIME : 07:20 SPEED: 0.0 kmph  
STAGE DURATION : 03:00 GRADE: 0.0  
HR : 113 bpm BP : 135 / 105 mmHg  
QRS Lead : V5 METs : 1.00

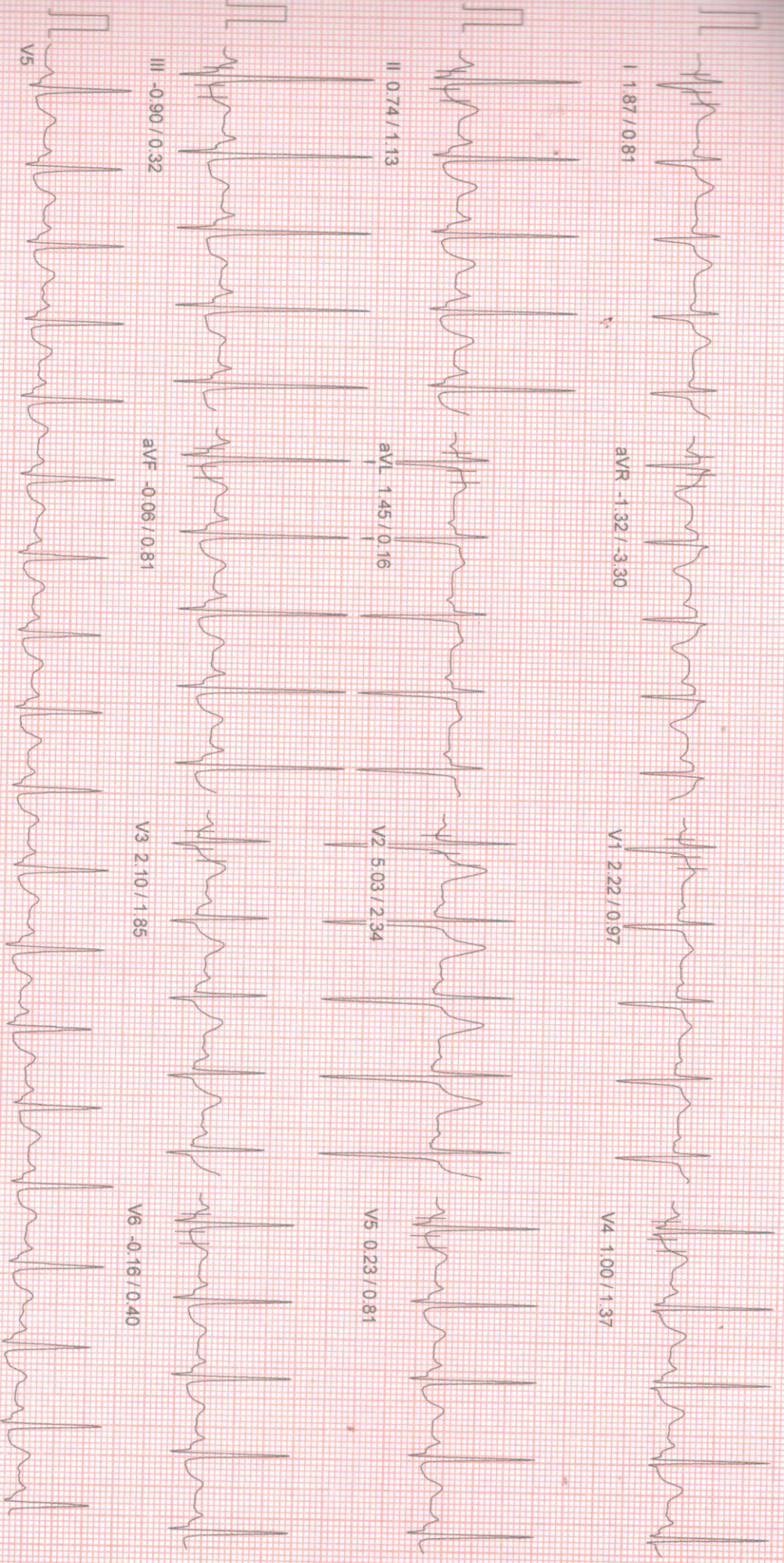

10mm/mv, 25mm/sec  
100 Hz  
NASAN (C) ST-Win Standard BL 6.91, Unit Ver 4.20

APOLLO HEIGHT: 162 Cm WEIGHT: 68.00 Kg  
PATIENT NAME: MRS. SOHINI MUKHERJEE 30/F  
PHYSICIAN: BRUCE  
STAGE: Recovery

ST Levels (mm) / ST Slope (mV/s) measured at 80 ms Post J

November 19, 2021 02:18 pm

Report time 02:31 pm

PHASE TIME : 07:20 SPEED: 0.0 kmph  
STAGE DURATION : 04:00 GRADE: 0.0  
HR : 114 bpm BP : 135 / 105 mmHg  
CRS Lead : V5 METs : 1.00

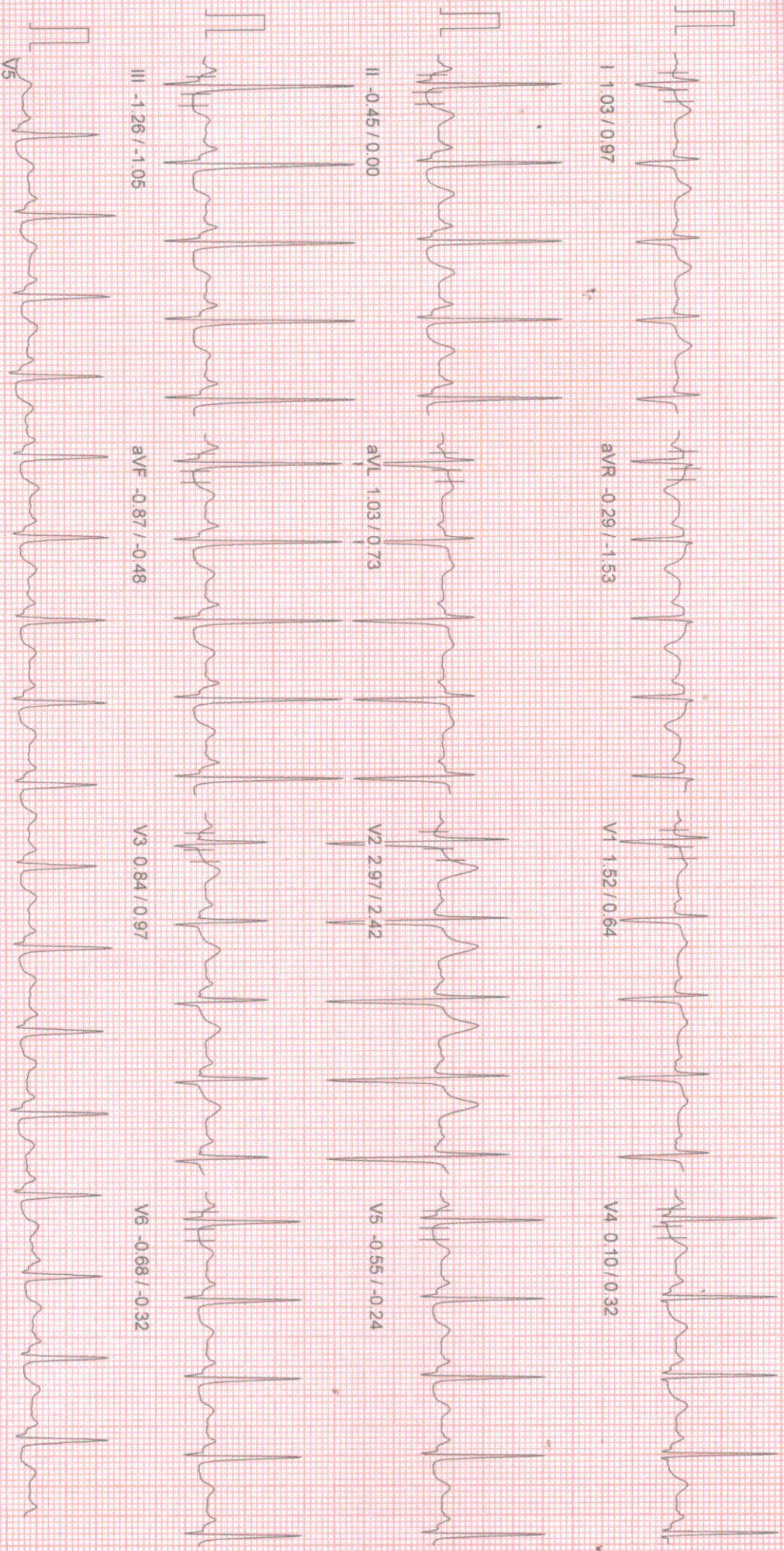

100 Hz

10mm/mv 25mm/sec

Ref. By : Not Applicable  
( Not Applicable )

PROTOCOL : BRUCE  
PATIENTS HEIGHT : 162 Cm  
PATIENT ADDRESS :  
PATIENT AGE :  
PATIENT SEX :  
PATIENT HEIGHT : 162 Cm  
PATIENT WEIGHT : 68.00 Kg

OBJECT OF TEST : SCREENING  
RISK FACTOR : NIL  
ACTIVITY : VERY ACTIVE

MEDICATION :  
BRIEF HISTORY :  
OTHER INVESTIGATION : NIL  
REASON FOR TERMINATION : TARGET HEART RATE ACHIEVED  
EXERCISE TOLERANCE : GOOD  
EXERCISE INDUCED ARRHYTHMIA : NO  
HAEMO RESPONSE : ADEQUATE  
CHRONO RESPONSE : ADEQUATE  
FINAL IMPRESSION : STRESS TEST IS NEGATIVE FOR PROVOCABLE MYOCARDIAL ISCHEMIA

XYZ  
MD

Summary Report

Report time :  
November 19, 2021

PATIENT ID :  
PATIENT NAME : MRS. SOHINI MUKHERJEE 30/F

PROBOL BRUCE  
PATIENT HEIGHT : 162 Cm  
PATIENT WEIGHT : 68.00 Kg

Ref. By : Not Applicable  
( Not Applicable )

| Stage             | Time  | Speed (Kmph) / Grade (%) | HR bpm | BP mmHg   | R.P.P. X 1000 | METS | ST Level I | Stage Comments |
|-------------------|-------|--------------------------|--------|-----------|---------------|------|------------|----------------|
| Pre-Test          | 00:59 | 0.00 / 0.00              | 84     | 120 / 90  | 10            | 1.00 | 0.81       |                |
| Supine            | 00:18 | 0.00 / 0.00              | 88     | 120 / 90  | 10            | 1.00 | 0.71       |                |
| Standing          | 00:21 | 0.00 / 0.00              | 87     | 120 / 90  | 10            | 1.00 | 0.58       |                |
| HyperVentilation  | 00:05 | 0.00 / 0.00              | 85     | 120 / 90  | 10            | 1.00 | 0.55       |                |
| Wait For Exercise | 00:06 | 0.00 / 0.00              | 85     | 120 / 90  | 10            | 1.00 | 0.55       |                |
| Exercise Stage 1  | 03:00 | 2.70 / 10.00             | 145    | 125 / 95  | 18            | 5.70 | 0.87       |                |
| Exercise Stage 2  | 03:00 | 4.00 / 12.00             | 164    | 130 / 100 | 21            | 8.00 | 1.29       |                |
| Peak Exercise     | 01:20 | 5.50 / 14.00             | 173    | 135 / 105 | 23            | 9.10 | 1.22       |                |
| Recovery 1        | 01:00 | 0.00 / 0.00              | 150    | 135 / 105 | 20            | 1.00 | 2.80       |                |
| Recovery 3        | 03:00 | 0.00 / 0.00              | 113    | 135 / 105 | 15            | 1.00 | 1.45       |                |

TOTAL EXER TIME : 7 : 20 min  
MAX HR : 173 bpm (91.05 % of 190 bpm)  
MAX BP : 135 / 105 mmHg  
MAX WORKLOAD : 9.10  
DISTANCE COVERED : 0.46 Km  
DOUBLE PRODUCT : 23355.00

XYZ  
MD

033 2556 3333      033 2556 5555  
+91 98521 66666      +91 74392 97827

HEIGHT : 162 Cm WEIGHT : 68.00 Kg  
PATIENT NAME : MRS. SOHINI MUKHERJEE 30/F  
PROT 0001 BRUCE

APOLLO CLINIC

ST Tables

November 19, 2021  
Report time : 07:08 pm

| Phase             | I   | II   | III  | aVR  | aVL | aVF  | V1  | V2  | V3   | V4   | V5   | V6   |
|-------------------|-----|------|------|------|-----|------|-----|-----|------|------|------|------|
| Pre-Test          | 0.8 | 0.1  | -0.8 | -0.4 | 0.9 | -0.3 | 0.8 | 1.6 | 0.4  | 0.2  | -0.1 | -0.2 |
| Supine            | 0.7 | 0.2  | -0.6 | -0.3 | 0.8 | -0.2 | 0.9 | 1.5 | 0.2  | 0.1  | -0.2 | -0.3 |
| Standing          | 0.6 | 0.2  | -0.5 | -0.4 | 0.7 | -0.2 | 0.7 | 1.3 | 0.3  | 0.2  | -0.0 | -0.3 |
| HyperVentilation  | 0.5 | 0.1  | -0.6 | -0.3 | 0.7 | -0.3 | 0.6 | 1.4 | 0.3  | 0.3  | -0.1 | -0.3 |
| Wait For Exercise | 0.5 | 0.1  | -0.6 | -0.3 | 0.7 | -0.3 | 0.6 | 1.4 | 0.3  | 0.3  | -0.1 | -0.2 |
| Exercise Stage 1  | 0.9 | -1.0 | -1.7 | -0.1 | 1.2 | -1.3 | 0.5 | 1.7 | -0.5 | -0.8 | -1.0 | -0.8 |
| Exercise Stage 2  | 1.3 | -0.6 | -1.9 | -0.3 | 1.6 | -1.2 | 1.3 | 3.1 | 0.2  | -0.4 | -0.6 | -1.0 |
| Peak Exercise     | 1.2 | -0.4 | -1.8 | -0.4 | 1.4 | -1.0 | 1.2 | 3.3 | 0.9  | 0.2  | -0.5 | -0.8 |
| Recovery 1        | 2.8 | 1.7  | -1.2 | -2.3 | 2.0 | 0.3  | 2.1 | 7.0 | 3.2  | 2.1  | 0.7  | 0.1  |
| Recovery 3        | 1.5 | 0.5  | -0.9 | -0.9 | 1.2 | -0.2 | 1.9 | 4.1 | 1.8  | 0.8  | 0.1  | -0.2 |

033 2556 3333

033 2556 5555

+91 98521 66666

+91 74392 97827

ST SLOPES

| Phase             | I   | II   | III  | aVR  | aVL | aVF  | V1  | V2  | V3  | V4  | V5   | V6  |
|-------------------|-----|------|------|------|-----|------|-----|-----|-----|-----|------|-----|
| Pre-Test          | 0.3 | 0.2  | -0.5 | -0.7 | 0.4 | -0.2 | 0.3 | 0.5 | 0.2 | 0.1 | 0.0  | 0.0 |
| Supine            | 0.7 | 0.1  | -0.6 | -0.8 | 0.7 | -0.2 | 0.5 | 1.2 | 0.2 | 0.2 | -0.1 | 0.0 |
| Standing          | 0.5 | 0.2  | -0.6 | -0.8 | 0.6 | -0.2 | 0.2 | 0.6 | 0.2 | 0.0 | -0.2 | 0.0 |
| HyperVentilation  | 0.5 | 0.2  | -0.6 | -0.6 | 0.5 | -0.2 | 0.2 | 0.7 | 0.3 | 0.0 | -0.2 | 0.0 |
| Wait For Exercise | 0.5 | 0.2  | -0.6 | -0.6 | 0.5 | -0.2 | 0.2 | 0.7 | 0.3 | 0.0 | -0.2 | 0.0 |
| Exercise Stage 1  | 1.2 | -0.2 | -1.5 | -3.1 | 1.0 | -0.7 | 0.0 | 3.4 | 1.0 | 1.0 | 0.1  | 0.1 |
| Exercise Stage 2  | 1.7 | 1.4  | -0.2 | -3.5 | 0.7 | 0.6  | 1.9 | 4.2 | 2.3 | 1.9 | 1.3  | 0.6 |
| Peak Exercise     | 0.8 | 1.3  | 0.4  | -4.0 | 0.2 | 0.9  | 1.2 | 3.4 | 3.1 | 3.1 | 1.0  | 0.6 |
| Recovery 1        | 2.2 | 3.6  | 1.5  | -7.7 | 0.2 | 2.7  | 1.3 | 4.1 | 3.5 | 3.1 | 1.0  | 0.6 |
| Recovery 3        | 1.1 | 0.9  | -0.2 | -2.8 | 0.7 | 0.6  | 1.3 | 2.7 | 1.6 | 1.3 | 0.7  | 0.3 |

HEIGHT : 162 Cm WEIGHT : 68.00 Kg  
NAME : MRS. SOHINI MUKHERJEE 30/F  
BRUCE

STRESS TEST IS NEGATIVE FOR PROVOCABLE MYOCARDIAL ISCHEMIA

APOLLO CLINIC  
Extra Comments

November 19, 2021  
Report time

  
**DR. SIDDHARTHA KUNDU**  
MBBS (Cal), PGDCC, CCEBDM  
Clinical Cardiologist  
Ex Sr Resident, Cardiology Dept  
B.R Singh Hospital, Eastern Railway



033 2556 3333



033 2556 5555



+91 98521 66666



+91 74392 97827

04:58 pm  
02:53 pm