

CONCLUSION OF HEALTH CHECKUP

ECU Number : 6253
Age : 30
Weight : 73.8
Date : 06/10/2023

MR Number : 23216141
Sex : Male
Ideal Weight : 71

Patient Name : NILESH KUMAR MISHRA
Height : 176
BMI : 23.82

Dr. Manish Mittal

Internal Medicine

Note : General Physical Examination & routine Investigations included in the Health Checkup have certain limitations and may not be able to detect all the latent and asymptomatic diseases.



BHAILAL AMIN GENERAL HOSPITAL

ESTD. 1964



ECU Number : 6253 MR Number : 23216141 Patient Name: NILESH KUMAR MISHRA
Age : 30 Sex : Male Height : 176
Weight : 73.8 Ideal Weight : 71 BMI : 23.82
Date : 06/10/2023

Past H/O : NO P/H/O ANY MAJOR ILLNESS

Present H/O : NO PRESENT COMPLAINTS.

Family H/O : FATHER : HTN , ALIVE
MOTHER : HEALTHY AND ALIVE

Habits : NO HABITS

Gen.Exam. : G.C.GOOD

B.P : 110/90 mm HG

Pulse : 64/MIN REG

Others : SPO2 98 %

C.V.S : NAD

R.S. : NAD

Abdomen : NP

Spleen : NP

Skin : NAD

C.N.S : NAD

Advice :





BHAILAL AMIN GENERAL HOSPITAL

ESTD. 1964



ECU Number : 6253
Age : 30
Weight : 73.8
Date : 06/10/2023

MR Number : 23216141
Sex : Male
Ideal Weight : 71

Patient Name : NILESH KUMAR MISHRA
Height : 176
BMI : 23.82

Ophthalmic Check Up :	Right	Left
Ext Exam		NIL
Vision Without Glasses	NA	NA
Vision With Glasses	6/6	6/6
Final Correction	N.6	N.6
Fundus	NORMAL	
Colour Vision	NORMAL	
Advice	NIL	

Orthopaedic Check Up :

Ortho Consultation

Ortho Advice

ENT Check Up :

Ear

Nose

Throat

Hearing Test

ENT Advice

General Surgery Check Up :

General Surgery

Abdominal Lump

Hernia

External Genitals

PVR

Proctoscopy

Any Other

Surgical Advice





Patient Name : Mr. NILESH KUMAR MISHRA
 Gender / Age : Male / 30 Years 6 Months 1 Days
 MR No / Bill No. : 23216141 / 242029822
 Consultant : Dr. Manish Mittal
 Location : OPD

Type : OPD
 Request No. : 164574
 Request Date : 06/10/2023 08:37 AM
 Collection Date : 06/10/2023 08:59 AM
 Approval Date : 06/10/2023 02:38 PM

CBC + ESR

Test	Result	Units	Biological Ref. Range
Haemoglobin.			
Haemoglobin	14.7	gm/dL	13 - 17
Red Blood Cell Count (T-RBC)	4.99	mill/cmm	4.5 - 5.5
Hematocrit (HCT)	42.3	%	40 - 50
Mean Corpuscular Volume (MCV)	84.8	fl	83 - 101
Mean Corpuscular Haemoglobin (MCH)	29.5	pg	27 - 32
MCH Concentration (MCHC)	34.8	%	31.5 - 34.5
Red Cell Distribution Width (RDW-CV)	12.2	%	11.6 - 14
Red Cell Distribution Width (RDW-SD)	38.0	fl	39 - 46
Total Leucocyte Count (TLC)			
Total Leucocyte Count (TLC)	5.43	thou/cmm	4 - 10
Differential Leucocyte Count			
Polymorphs	48	%	40 - 80
Lymphocytes	44	%	20 - 40
Eosinophils	02	%	1 - 6
Monocytes	06	%	2 - 10
Basophils	00	%	0 - 2
Polymorphs (Abs. Value)	2.62	thou/cmm	2 - 7
Lymphocytes (Abs. Value)	2.39	thou/cmm	1 - 3
Eosinophils (Abs. Value)	0.08	thou/cmm	0.2 - 0.5
Monocytes (Abs. Value)	0.30	thou/cmm	0.2 - 1
Basophils (Abs. Value)	0.04	thou/cmm	0.02 - 0.1
Immature Granulocytes	0.2	%	1 - 3 : Borderline > 3 : Significant
Platelet Count			
Platelet Count	249	thou/cmm	150 - 410
Remarks	This is counter generated CBC Report, smear review is not done		
ESR	6	mm/1 hr	0 - 10

Test Results are dependent on a number of variables & technical limitations. Hence, it is advised to correlate with clinical findings and other related investigations before any firm opinion is made. Recheck / retest may be requested.



Patient Name : Mr. NILESH KUMAR MISHRA
 Gender / Age : Male / 30 Years 6 Months 1 Days
 MR No / Bill No. : 23216141 / 242029822
 Consultant : Dr. Manish Mittal
 Location : OPD

Type : OPD
 Request No. : 164574
 Request Date : 06/10/2023 08:37 AM
 Collection Date : 06/10/2023 08:59 AM
 Approval Date : 06/10/2023 02:38 PM

CBC + ESR

Immature Granulocyte (IG) count is a useful early marker of infection or inflammation, even when other markers are normal. It is an early and rapid discrimination of bacterial from viral infections. It is also increased in patients on steroid therapy / chemotherapy or haematological malignancy. High IG is always pathological; except in pregnancy and neonates of < 7 days.
 Method : HB by Non-Cyanide Hemoglobin analysis method. HCT by RBC pulse height detection method. RBC, TLC & PLC are by Particle Count by Electrical Impedance in Cell Counter. Optical Platelets by Fluorescent + Laser Technology. MCV, MCH, MCHC, RDW (CV & SD) are calculated parameter. DLC by Flowcytometry method using semi-conductor Laser+Smear verification. ESR on Westergren's method, comparable to Westergren's method and in accordance to ICSH reference method.

--- End of Report ---

Dr. Ameer Soni
MD (Path)



Patient Name : Mr. NILESH KUMAR MISHRA
 Gender / Age : Male / 30 Years 6 Months 1 Days
 MR No / Bill No. : 23216141 / 242029822
 Consultant : Dr. Manish Mittal
 Location : OPD

Type : OPD
 Request No. : 164574
 Request Date : 06/10/2023 08:37 AM
 Collection Date : 06/10/2023 08:59 AM
 Approval Date : 06/10/2023 04:53 PM

Haematology

Test	Result	Units	Biological Ref. Range
Blood Group			
ABO system	A		
Rh system.	Positive		

By Gel Technology / Tube Agglutination Method
 Note :

- This blood group has been done with new sensitive Gel Technology using both Forward and Reverse Grouping Card with Autocontro
- This method check's group both on Red blood cells and in Serum for "ABO" group.

--- End of Report ---

Dr. Ameet Soni
MD (Path)



📍 Bhailal Amin Marg, Gorwa, Vadodara, Gujarat 390003.

🌐 www.baghospital.com | 📞 : 080 69 70 70 70 | Follow us : 📱

Patient Name : Mr. NILESH KUMAR MISHRA
Gender / Age : Male / 30 Years 6 Months 1 Days
MR No / Bill No. : 23216141 / 242029822
Consultant : Dr. Manish Mittal
Location : OPD

Type : OPD
Request No. : 164574
Request Date : 06/10/2023 08:37 AM
Collection Date : 06/10/2023 08:59 AM
Approval Date : 06/10/2023 01:03 PM

Fasting Plasma Glucose

Test	Result	Units	Biological Ref. Range
<i>Fasting Plasma Glucose</i>			
Fasting Plasma Glucose	89	mg/dL	70 - 110
Post Prandial 2 Hr. Plasma Glucose	112	mg/dL	70 - 140

By Hexokinase method on RXL Dade Dimension

---- End of Report ----

Dr. Ameer Soni
MD (Path)



Patient Name : Mr. NILESH KUMAR MISHRA
 Gender / Age : Male / 30 Years 6 Months 1 Days
 MR No / Bill No. : 23216141 / 242029822
 Consultant : Dr. Manish Mittal
 Location : OPD

Type : OPD
 Request No. : 164574
 Request Date : 06/10/2023 08:37 AM
 Collection Date : 06/10/2023 08:59 AM
 Approval Date : 06/10/2023 03:08 PM

HbA1c (Glycosylated Hb)

Test	Result	Units	Biological Ref. Range
HbA1c (Glycosylated Hb)			
Glycosylated Hemoglobin (HbA1c)	4.7	%	
estimated Average Glucose (e AG) *	88.19	mg/dL	

(Method:

By Automated HPLC analyser on D-10 Biorad. NGSP Certified, US-FDA approved, Traceable to IFCC reference method.

* Calculated valued for past 60 days, derived from HbA1c %, based on formula recommended by the A1c - Derived Average Glucose study from ADA and EASD funded The ADAG trial.

Guidelines for Interpretation:

Indicated Glycemic control of previous 2-3 months

HbA1c%	e AG (mg/dl)	Glycemic control
> 8	> 183	Action suggested...High risk of developing long-term complications. Action suggested, depends on individual patient circumstances
7 - 8	154 - 183	Good
< 7	< 154	Goal...Some danger of hypoglycemic reaction in type I Diabetics. Some Glucose intolerant individuals and Sub-Clinical diabetics may demonstrate (elevated) HbA1c in this area.
6 - 7	126 - 154	Near Normal
< 6	< 126	Nondiabetic level)

---- End of Report ----

Dr. Amee Soni
MD (Path)



Patient Name : Mr. NILESH KUMAR MISHRA
 Gender / Age : Male / 30 Years 6 Months 1 Days
 MR No / Bill No. : 23216141 / 242029822
 Consultant : Dr. Manish Mittal
 Location : OPD

Type : OPD
 Request No. : 164574
 Request Date : 06/10/2023 08:37 AM
 Collection Date : 06/10/2023 08:59 AM
 Approval Date : 06/10/2023 01:03 PM

Renal Function Test (RFT)

Test	Result	Units	Biological Ref. Range
Urea <i>(By Urease Kinetic method on RXL Dade Dimension)</i>	14	mg/dL	10 - 45
Creatinine <i>(By Modified Kinetic Jaffe Technique)</i>	0.87	mg/dL	0.9 - 1.3
Estimate Glomerular Filtration rate <i>(Ref. range : > 60 ml/min for adults between age group of 18 to 70 yrs. EGFR Calculated by IDMS Traceable MDRD Study equation. Reporting of eGFR can help facilitate early detection of CKD. By Modified Kinetic Jaffe Technique)</i>	More than 60		
Uric acid <i>(By Uricase / Catalase method on RXL Siemens)</i>	6.1	mg/dL	3.4 - 7.2

— End of Report —

Dr. Ameer Soni
MD (Path)



Patient Name : Mr. NILESH KUMAR MISHRA
 Gender / Age : Male / 30 Years 6 Months 1 Days
 MR No / Bill No. : 23216141 / 242029822
 Consultant : Dr. Manish Mittal
 Location : OPD

Type : OPD
 Request No. : 164574
 Request Date : 06/10/2023 08:37 AM
 Collection Date : 06/10/2023 08:59 AM
 Approval Date : 06/10/2023 01:04 PM

Complete Lipid Profile

Test	Result	Units	Biological Ref. Range
Complete Lipid Profile			
Appearance	Clear		
Triglycerides	115	mg/dL	1 - 150
<i>(By Lipase / Glycerol dehydrogenase on RXL Dade Dimension)</i>			
<i>< 150 Normal</i>			
<i>150-199 Borderline High</i>			
<i>200-499 High</i>			
<i>> 499 Very High</i>			
Total Cholesterol	140	mg/dL	1 - 200
<i>(By enzymatic colorimetric method on RXL Dade Dimension)</i>			
<i><200 mg/dL - Desirable</i>			
<i>200-239 mg/dL - Borderline High</i>			
<i>> 239 mg/dL - High</i>			
HDL Cholesterol	41	mg/dL	40 - 60
<i>(By Direct homogenous technique, modified enzymatic non-immunological method on RXL Dade Dimension)</i>			
<i>< 40 Low</i>			
<i>> 60 High</i>			
Non HDL Cholesterol (calculated)	99	mg/dL	1 - 130
<i>(Non- HDL Cholesterol)</i>			
<i>< 130 Desirable</i>			
<i>139-159 Borderline High</i>			
<i>160-189 High</i>			
<i>> 191 Very High</i>			
LDL Cholesterol	82	mg/dL	1 - 100
<i>(By Direct homogenous technique, modified enzymatic non-immunological method on RXL Dade Dimension)</i>			
<i>< 100 Optimal</i>			
<i>100-129 Near / above optimal</i>			
<i>130-159 Borderline High</i>			
<i>160-189 High</i>			
<i>> 189 Very High</i>			
VLDL Cholesterol (calculated)	23	mg/dL	12 - 30
LDL Ch. / HDL Ch. Ratio	2		2.1 - 3.5
T. Ch./HDL Ch. Ratio	3.41		3.5 - 5
<i>(Recent NECP / ATP III Guidelines / Classification (mg/dl) :)</i>			

---- End of Report ----

Dr. Ameer Soni
MD (Path)



Patient Name : Mr. NILESH KUMAR MISHRA
 Gender / Age : Male / 30 Years 6 Months 1 Days
 MR No / Bill No. : 23216141 / 242029822
 Consultant : Dr. Manish Mittal
 Location : OPD

Type : OPD
 Request No. : 164574
 Request Date : 06/10/2023 08:37 AM
 Collection Date : 06/10/2023 08:59 AM
 Approval Date : 06/10/2023 01:03 PM

Liver Function Test (LFT)

Test	Result	Units	Biological Ref. Range
Bilirubin			
Bilirubin - Total	0.9	mg/dL	0 - 1
Bilirubin - Direct	0.2	mg/dL	0 - 0.3
Bilirubin - Indirect	0.7	mg/dL	0 - 0.7
<i>(By Diazotized sulfanilic acid on RXL Dade Dimension.)</i>			
Aspartate Aminotransferase (SGOT/AST)	32	U/L	15 - 40
<i>(By IFCC UV kinetic method on RXL Dade Dimension.)</i>			
Alanine Aminotransferase (SGPT/ALT)	61	U/L	16 - 63
<i>(By IFCC UV kinetic method on RXL Dade Dimension.)</i>			
Alkaline Phosphatase	99	U/L	53 - 128
<i>(BY PNPP AMP method on RXL Dade Dimension.)</i>			
Gamma Glutamyl Transferase (GGT)	58	U/L	15 - 85
<i>(By IFCC method on RXL Dade Dimension.)</i>			
Total Protein			
Total Proteins	7.4	gm/dL	6.4 - 8.2
Albumin	4.1	gm/dL	3.4 - 5
Globulin	3.3	gm/dL	3 - 3.2
A : G Ratio	1.24		1.1 - 1.6
<i>(By Biuret endpoint and Bromocresol purple method on RXL Dade Dimension.)</i>			

---- End of Report ----

Dr. Ameer Soni
MD (Path)



Patient Name : Mr. NILESH KUMAR MISHRA
 Gender / Age : Male / 30 Years 6 Months 1 Days
 MR No / Bill No. : 23216141 / 242029822
 Consultant : Dr. Manish Mittal
 Location : OPD

Type : OPD
 Request No. : 164574
 Request Date : 06/10/2023 08:37 AM
 Collection Date : 06/10/2023 08:59 AM
 Approval Date : 06/10/2023 01:03 PM

Thyroid Hormone Study

Test	Result	Units	Biological Ref. Range
Triiodothyronine (T3)	1.40	ng/ml	
<i>(Done by 4th generation electrochemiluminescence based method on automated immunoassay / Cobas e 411.)</i>			
<i>Reference interval (ng/ml)</i>			
1 - 3 days	: 0.1 - 7.4		
1-11 months	: 0.1 - 2.45		
1-5 years	: 0.1 - 2.7		
6-10 years	: 0.9 - 2.4		
11-15 years	: 0.8 - 2.1		
16-20 years	: 0.8 - 2.1		
Adults (20 - 50 years)	: 0.7 - 2.0		
Adults (> 50 years)	: 0.4 - 1.8		
Pregnancy (in last 5 months)	: 1.2 - 2.5		
<i>(Reference : Tietz - Clinical guide to laboratory test, 4th edition)</i>			
Thyroxine (T4)	7.85	mcg/dL	
<i>(Done by 4th generation electrochemiluminescence based method on automated immunoassay / Cobas e 411.)</i>			
<i>Reference interval (mcg/dL)</i>			
1 - 3 days	: 11.8 - 22.6		
1- 2 weeks	: 9.8 - 16.6		
1 - 4 months	: 7.2 - 14.4		
4 - 12 months	: 7.8 - 16.5		
1-5 years	: 7.3 - 15.0		
5 - 10 years	: 6.4 - 13.3		
10 - 20 years	: 5.6 - 11.7		
Adults / male	: 4.6 - 10.5		
Adults / female	: 5.5 - 11.0		
Adults (> 60 years)	: 5.0 - 10.7		
<i>(Reference : Tietz - Clinical guide to laboratory test, 4th edition)</i>			
Thyroid Stimulating Hormone (US-TSH)	0.614	microIU/ml	
<i>(Done by 4th generation electrochemiluminescence based method on automated immunoassay / Cobas e 411.)</i>			
<i>Reference interval (microIU/ml)</i>			
Infants (1-4 days)	: 1.0 - 39		
2-20 weeks	: 1.7 - 9.1		
5 months - 20 years	: 0.7 - 6.4		
Adults (21 - 54 years)	: 0.4 - 4.2		
Adults (> 55 years)	: 0.5 - 8.9		
<i>Pregnancy :</i>			
1st trimester	: 0.3 - 4.5		
2nd trimester	: 0.5 - 4.6		
3rd trimester	: 0.8 - 5.2		
<i>(Reference : Tietz - Clinical guide to laboratory test, 4th edition)</i>			

Test Results are dependent on a number of variables & technical limitations. Hence, it is advised to correlate with clinical findings and other related investigations before any firm opinion is made. Feedback / retest may be requested.

— End of Report —

Dr. Ameet Soni
MD (Path)



Patient Name : Mr. NILESH KUMAR MISHRA
 Gender / Age : Male / 30 Years 6 Months 1 Days
 MR No / Bill No. : 23216141 / 242029822
 Consultant : Dr. Manish Mittal
 Location : OPD

Type : OPD
 Request No. : 164574
 Request Date : 06/10/2023 08:37 AM
 Collection Date : 06/10/2023 08:59 AM
 Approval Date : 06/10/2023 03:34 PM

Urine routine analysis (Auto)

Test	Result	Units	Biological Ref. Range
Physical Examination			
Quantity	30	mL	
Colour	Pale Yellow		
Appearance	Clear		
Chemical Examination (By Reagent strip method)			
pH	6.0		
Specific Gravity	1.020		
Protein	Negative	gm/dL	0 - 5
Glucose	Negative	mg/dL	0 - 5
Ketones	Negative		0 - 5
Bilirubin	Negative		Negative
Urobilinogen	Negative		Negative (upto 1)
Blood	Negative		Negative
Leucocytes	Negative		Negative
Nitrite	Negative		Negative
Microscopic Examination (by Microscopy after Centrifugation at 2000 rpm for 10 min or on fully automated Sysmex urine sedimentation analyzer UF4000)			
Red Blood Cells	1 - 5	/hpf	0 - 2
Leucocytes	0 - 1	/hpf	0 - 5
Epithelial Cells	0 - 1	/hpf	0 - 5
Casts	Nil	/lpf	Nil
Crystals	Nil	/hpf	Nil
Mucus	Absent	/hpf	Absent
Organism	Absent		

--- End of Report ---

Dr. Ameer Soni
MD (Path)

Patient No. : 23216141 Report Date : 06/10/2023
Request No. : 190083899 06/10/2023 8.37 AM
Patient Name : Mr. NILESH KUMAR MISHRA
Gender / Age : Male / 30 Years 6 Months 1 Days

X-Ray Chest AP

Both lung fields are clear.
Both costophrenic sinuses appear clear.
Heart size is normal.
Hilar shadows show no obvious abnormality.
Aorta is normal.

**Dr. Ravij Patel, M.D (RADIO
DIAGNOSIS)**
Consultant Radiologist



Patient No. : 23216141 Report Date : 06/10/2023
Request No. : 190083929 06/10/2023 8.37 AM
Patient Name : Mr. NILESH KUMAR MISHRA
Gender / Age : Male / 30 Years 6 Months 1 Days

USG : Screening for Abdomen (excluding Pelvis) Or Upper Abdomen

Liver is normal in size and echo pattern. No mass lesion identified. The hepatic veins are clear and patent. PV patent. No dilated IHBR.
Gall bladder is well distended and shows no obvious abnormality.
Common bile duct measures 4 mm in diameter.
Pancreas shows no obvious abnormality. Tail obscured.
Spleen is normal size and echopattern.

Both kidneys are normal in shape and position. Normal echogenicity and cortico medullary differentiation is noted. No hydronephrosis or mass lesion seen.

No ascites.

COMMENT:

• No obvious abnormality seen.

Kindly correlate clinically



Dr. Priyanka Patel, MD.
Consultant Radiologist



Patient No. : 23216141 Report Date : 06/10/2023
Request No. : 190083910 06/10/2023 8.37 AM
Patient Name : **Mr. NILESH KUMAR MISHRA**
Gender / Age : Male / 30 Years 6 Months 1 Days

Echo Color Doppler

MITRAL VALVE : NORMAL, MINIMAL MR, NO MS
AORTIC VALVE : NORMAL, NO AR, NO AS
TRICUSPID VALVE : NORMAL, TRIVIAL TR, NO PAH, TR MAX -- 22mmHg
PULMONARY VALVE : NORMAL
LEFT ATRIUM : NORMAL
AORTA : NORMAL
LEFT VENTRICLE : NORMAL LV SIZE AND SYSTOLIC FUNCTION LVEF -- 64%, NO
RESTING REGIONAL WALL MOTION ABNORMALITY
RIGHT ATRIUM : NORMAL
RIGHT VENTRICLE : NORMAL
I.V.S. : INTACT
I.A.S. : INTACT
PULMONARY ARTERY : NORMAL
PERICARDIUM : NORMAL
COLOUR/DOPPLER FLOW MAPPING : MINIMAL MR, NO AR, MILD TR, NO PAH

FINAL CONCLUSION:

1. NORMAL SIZED ALL CARDIAC CHAMBERS, NO LVH
2. NORMAL LV SYSTOLIC FUNCTION, LVEF -- 64%
3. NO RESTING REGIONAL WALL MOTION ABNORMALITY
4. NORMAL ALL CARDIAC VALVES, NO MITRAL // AORTIC STENOSIS
5. NORMAL DIASTOLIC FUNCTION
6. NORMAL RIGHT HEART SIZE AND RV PRESSURES
7. NO PERICARDIAL EFFUSION, CLOT OR VEGETATION SEEN, SR+.

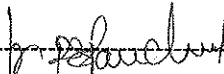
Dr. V.C. CHAUHAN, M.D., CARD.

Name: Mr. Nilesh Kumar Mishra
Patient ID: ECU/232161

06.10.2023 09:12:38
Standard 12-lead

BHAJAL AMIN GENERAL HOSPITAL

Age: 030Y
Gender: Male
Ref. phys.:
Facemaker: Unknown

HR: 57 bpm
RR: 1049 ms
P: 83 ms
PR: 114 ms
P axis: 6°
QRS axis: 45°
T axis: 33°
QR: 93 ms
QT: 412 ms
QTc: 402 ms

Unconfirmed report

Remark:

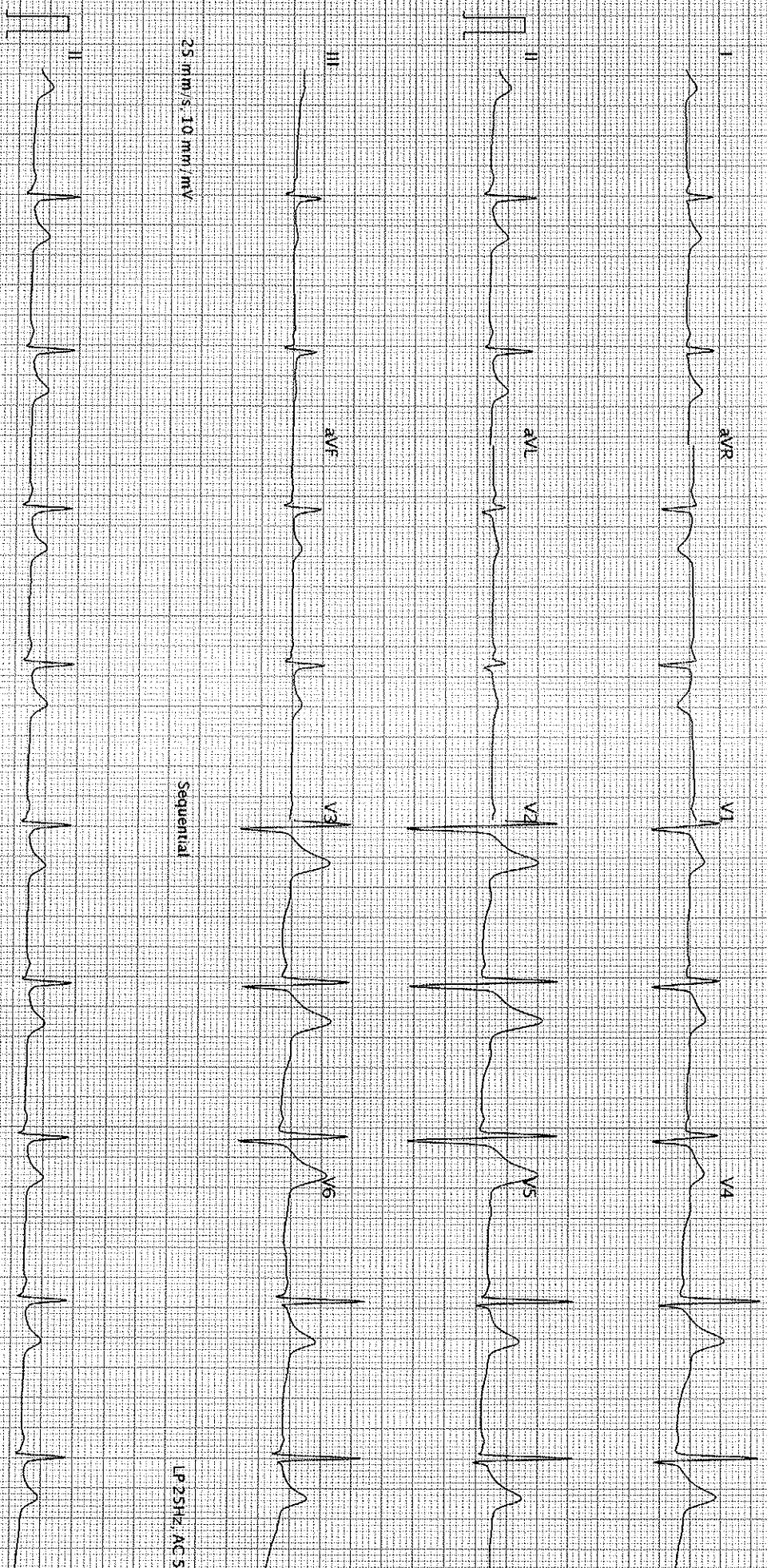

25 mm/s, 10 mm/mV

Sequential

LP 25Hz, AC 50Hz

25 mm/s, 10 mm/mV

LP 25Hz, AC 50Hz

AT-102 G2 1.2.0 (0830 011030)

BHAJAL AMIN GENERAL HOSPITAL Printed on 06.10.2023 09:12:38 .j8

Page 1 of 1

SCHILLER

Part No.2.157048M

0123

K30