



Rama Krishna Multispeciality Hospital

257-A, TALWANDI, KOTA (RAJ.) ☎ : 0744-2433111, M.9414227325
www.bestladydoctor.com | E-mail : rxkota@gmail.com

Sapna Verma

2/6/23

Mob - 88758 15775

DOB - 5/11/1992

H-86

BP-120/80

HT-154.2

WT-63.9

BM2-28.7

Chest I 87cm

 - COP 82cm

Abd-84cm

H. P. Jha dr

M. P. Jha

डॉ. मोनिका भार्गव
एन.डी.एस.एम.डी.
रामाकृष्ण हॉस्पिटल
रजि. नं. 006311/22544

 भारत सरकार
 Government of India

 सपना वर्मा
Sapna Verma
 जन्म तिथि/DOB: 05/11/1997
 महिला/ FEMALE



9005 6307 9043

मेरा आधार, मेरा पहचान

सपना वर्मा

 भारतीय पशु वैज्ञानिक संस्थान
 Indian Council of Agricultural Research

Address: W/O Birju Kumar Verma, ward no.06, 217, gram sevak ji ke makan ke pas, Dabi, Bundi, Rajasthan 323022

W/O Birju Kumar Verma, पीठ नं.06, 217, ग्राम सेवक जी के मकान के पास, दाबी, बुंदी, राजस्थान - 323022

9005 6307 9043

You
 डॉ. यश सांगव
 एम.जी.सी.ए.
 रामानुजम्मा हास्पिटल
 रजि. नं 20382



GOOD HEALTH LAB

RAMAKRISHNA HOSPITAL

(UNIT OF DR. L.K. BHARGAVA & SONS HUF)

257-A, Sheela Chaudhary Road, Talwandi, KOTA-5 (Ra.)



Patient Report		Patient Report	
Name: SAPNA VERMA	Gender: Female	PID: 6	Sample Mode: Whole Blood
Age: 25 Years		Sequence ID: 202306020020	
Dr. Name: DR.YASH			

Run Date: 02/06/2023

Printed ON: 02/06/2023 03:17:49 pm

Parameter	Result	Flags	Units	Limits
WBC	5.8		$\times 10^9 / \mu\text{L}$	4-10
LYMP#	2.4		$\times 10^9 / \mu\text{L}$	1-5
MID#	0.2		$\times 10^9 / \mu\text{L}$	0.1-1.5
GRAN#	3.2		$\times 10^9 / \mu\text{L}$	2-7
LYMP%	41.6	H	%	20-40
MID%	4.4		%	3-15
GRAN%	54		%	40-60
RBC	4.46		$\times 10^6 / \mu\text{L}$	3.8-4.8
HGB	12.5		g/dL	12-15
HCT	34.7	L	%	36.1-44.3
MCV	77.8	L	fL	83-103
MCH	28		pg	27-32
MCHC	36	H	g/dL	31.5-34.5
RDW-CV	14.8		%	11.6-15.4
RDW-SD	41		fL	39-46
PLT	337		$\times 10^3 / \mu\text{L}$	150-410
MPV	7.8		fL	5.9-12.3
PCT	0.262		%	0.22-0.44
PDW	16.6		%	8.3-25
PLCR	23.9		%	16.3-36.3
PLCC	80.5		$\times 10^3 / \mu\text{L}$	--

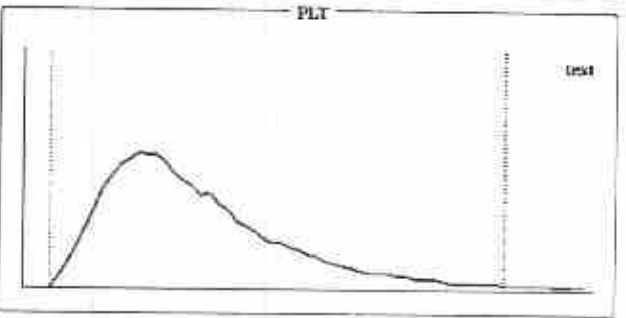
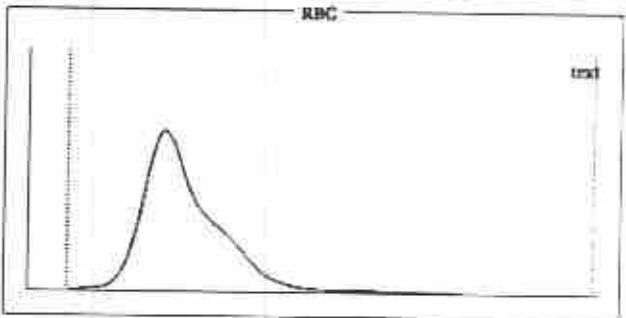
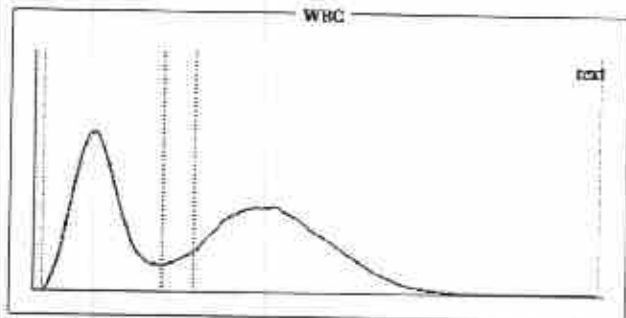

Histogram Flags:

?Monocytosis, ?Microcytosis, ?Hemolytic Anemia

Comments:

Signature of Technician

Conditions of Reporting :

We use best of the kits from international Market & the quality control is done by putting up Fresh standard/Control with each running.
The reported result are for information and for interpretation of the Referring Doctor only.
Result of card test are limited by time of Reading the card.
Results of test may vary from laboratory to laboratory and also in some parameters time to time for the same patient.

Dr. Preeti Pathak
MD (Path.)
Reg. No. 24703/15880

Dr. Preeti Pathak, MD. (Path.)
Reg. 24703/15880

Signature of Pathologist

Tel 0744-3562955,

Mob.: For Lab Report - 9414227325, 9610209797

E-mail : rxkota@gmail.com



GOOD HEALTH LAB RAMAKRISHNA HOSPITAL

(UNIT OF DR. L.K. BHARGAVA & SONS HUF)



PATIENT'S NAME: **SAPNA VERMA** 257 A Sheela Chaudhary Road, Talwandi, KOTA-5 (Ra) AGE/SEX : 25 Years/Female

LAB NO. : 0033

DATE : 02/06/2023

REF. BY : Dr. YASH BHARGAVA

HAEMATOLOGY

Test Name	Test Results	Normal Range
Blood Group Rh Factor		
TEST	RESULT	
BLOOD GROUP	= B	
Rh FACTOR	= POSITIVE	
ESR	10 MM in 1st hr.	0-20 MM in 1st hr.

BIO-CHEMISTRY

Test Name	Test Results	Normal Range
Blood Sugar Fasting	75.00 mg/dL	70.00-110.00 mg/dL
Blood Sugar PP 2 Hours	115.00 mg/dL	75.00-140.00 mg/dL
Serum for Gamma Glutamyl Transferase	30.00 U/L	9.00-52.00 U/L
Serum Alkaline Phosphatase	126.00 IU/L	0.00-270.00 IU/L
URIC ACID	3.9 mg/dl	2.3 - 6.1 (Female) 3.6 - 8.2 (Male)
Aspartate-Aminotransferase (AST/SGOT)	19.00 IU/L	0.00-38.00 IU/L
Alanine-Aminotransferase (ALT/SGPT)	32.00 IU/L	0.00-40.00 IU/L
BUN	16.00 mg/dL	15.00-45.00 mg/dL
Creatinine	0.70 mg/dL	0.70-1.30 mg/dL

Signature of Technician

Dr. Preeti Pathak
MD (Pathology)
Reg. No. - 24703/15880

Conditions of Reporting :

We use best of the kits from international Market & the quality control is done by putting up Fresh standard Control with each running.
The reported result are for information and for interpretation of the Referring Doctor only.
Result of card test are limited by time of Reading the card.
Results of tests may vary from laboratory to laboratory and also in some parameters time to time for the same patient.

Dr. Preeti Pathak, MD. (Path.)
Reg. 24703/15880

Signature of Pathologist

Tel 0744-3562955,

Mob.: For Lab Report - 9414227325, 9610209797

E-mail : rxkota@gmail.com



GOOD HEALTH LAB RAMAKRISHNA HOSPITAL

(UNIT OF DR. L.K. BHARGAVA & SONS HUF)



PATIENT'S NAME: **SAPNA VERMA** 257 A, Sheela Chaudhary Road, Talwandi, KOTA-5 (Raj.)

AGE/SEX : 25 Years/Female

LAB NO. : 0033

DATE : 02/06/2023

REF. BY : Dr. YASH BHARGAVA

BIO-CHEMISTRY

Test Name	Test Results	Normal Range
Serum Total Protein A/G Ratio		
Total Proteins	6.90 g/dL	6.0-8.5
Albumin	4.20 g/dL	3.4-5.0
Globulin	2.70 g/dL	2.3-3.5
A/G Ratio	1.55:1	1.0-2.3

ORGAN PANEL

Lipid Profile

TEST	TEST VALUE	UNIT	NORMAL VALUE
Serum Cholesterol	177.0	mg/dL	130-200 mg%
Triglyceride	102.0	mg/dL	Up to 150 mg%
HDL Cholesterol	39.0	mg/dL	30-70 mg%
LDL Cholesterol	118.0	mg/dL	Up to 150 mg%
VLDL Cholesterol	20.0	mg/dL	Up to 80 mg %
Total Cholesterol/HDL Ratio	4.53		0.0-4.97
LDL/HDL Cholesterol Ratio	3.02		0.0-3.55

Signature of Technician

Conditions of Reporting :

We use best of the kits from international Market & the quality control is done by putting up Fresh standard/Control with each running.
The reported result are for information and for interpretation of the Referring Doctor only.
Result of card test are limited by time of Reading the card.
Results of tests may vary from laboratory to laboratory and also in some parameters time to time for the same patient.

Dr. Preeti Pathak
MD (Pathology)
Reg. No. - 24703/15880

Dr. Preeti Pathak, MD. (Path.)
Reg. 24703/15880

Signature of Pathologist

Tel 0744-3562955,

Mob.: For Lab Report - 9414227325, 9610209797

E-mail : rxkota@gmail.com



GOOD HEALTH LAB RAMAKRISHNA HOSPITAL

(UNIT OF DR. L.K. BHARGAVA & SONS HUF)

257-A, Sheela Chaudhary Road, Talwandi, KOTA-5 (Raj.)



PATIENT'S NAME: **SAPNA VERMA**

LAB NO. : 0033
REF. BY : Dr. YASH BHARGAVA

AGE/SEX : 25 Years/Female

DATE : 02/06/2023

BIO-CHEMISTRY

Test Name	Test Results	Normal Range
Test Interval	Test Value	Unit Typical Reference
Serum Bilirubin		
Total Bilirubin	0.50	mg/dL 0.0 - 1.0
Direct Bilirubin	0.10	mg/dL 0.0 - 0.25
Indirect Bilirubin	0.40	mg/dL 0.2 - 1.0

OTHER

Glycosylated Hb (HbA1C)

TEST	VALUE	REFERENCE VALUE
HBA1C	5.5 %	Excellent Control < 5.5% Good Control : 5.5 to 7.00% Fair Control : 7.00 to 8.00% Poor Control : > 8.0 %

NOTE :-

HbA1C is done on the spot with the latest Nycocard Reader 2, a test based on spectral reflectance. The assay used here is boronate affinity. Remember, the HbA1C is not the same as the glucose level. It is far superior to the blood glucose reading & it gives an average reading for the past 8-12 weeks.

Signature of Technician

Conditions of Reporting :

We use best of the kits from international Market & the quality control is done by putting up Fresh standard/Control with each running. The reported result are for information and for interpretation of the Referring Doctor only. Result of card test are limited by time of Reading the card. Results of tests may vary from laboratory to laboratory and also in some parameters time to time for the same patient.

Dr. Preeti Pathak
MD (Pathology)
Reg. 24703/15880

Signature of Pathologist

Tel 0744-3562955,

Mob.: For Lab Report - 9414227325, 9610209797

E-mail : rxkota@gmail.com



GOOD HEALTH LAB RAMAKRISHNA HOSPITAL

(UNIT OF DR. L.K. BHARGAVA & SONS HUF)



PATIENT'S NAME: **SAPNA VERMA** 257 A Sheela Chaudhary Road, Talwandi, KOTA-5 (Ra.)

LAB NO. : 0033

AGE/SEX : 25 Years/Female

REF. BY : Dr. YASH BHARGAVA

DATE : 02/06/2023

CLINICAL PATHOLOGY

Urine-Routine Examination

PHYSICAL & CHEMICAL

REFERENCE VALUE

Colour	: Pale Yellow	
Apperance	: Clear	Clear
Reaction (pH)	: 5.5	4.5 - 6.5
Sp. Gravity	: 1.016	1.000 - 1.035
Albumin	: Nil	Negative
Glucose	: Nil	Negative

MICROSCOPIC

RBC	: Absent	1-2 /HPF
WBC	: Absent	1-2 /HPF
Epit. Cells	: Absent	1-2 /HPF
Crystals	: Nil	
Cast	: Nil	
Other	: Nil	

Signature of Technician

Conditions of Reporting :

We use best of the kits from international Market & the quality control is done by putting up Fresh standard/Control with each running.
The reported result are for informallon and for interpretation of the Referring Doctor only.
Result of card test are limited by time of Reading the card.
Results of tests may vary from laboratory to laboratory and also in some parameters time to time for the same patient.

Dr. Preeti Pathak
MD (Pathology)
Reg. No. - 24703/15880

Dr. Preeti Pathak, MD. (Path.)

Reg. 24703/15880

Signature of Pathologist

Tel 0744-3562955,

Mob.: For Lab Report - 9414227325, 9610209797

E-mail : rxkota@gmail.com



GOOD HEALTH LAB RAMAKRISHNA HOSPITAL

(UNIT OF DR. L.K. BHARGAVA & SONS HUF)



PATIENT'S NAME: **SAPNA VERMA** 257 A Sheela Chaudhary Road, Talwandi, KOTA-5 (Raj.) **AGE/SEX : 35 Years/Female**

LAB NO. : 0033

DATE : 02/06/2023

REF. BY : Dr. YASH BHARGAVA

CHEMILUMINECENCE BY CENTAUR CP

TEST	OBSERVED VALUE	NORMAL RANGE
Tri Iodothyronine (T3)	0.96 ng/ml	0.60-1.81 ng/ml
Total Thyronine (T4)	9.2 ug/dl	3.20-12.6 ug/dl
Thyroid Stimulating Hormone (TSH)	1.92 uIU/ml	Adults: 0.5 - 5.50 uIU/ml 1- 30 days : 0.52 - 16.00 1mo - 5yrs: 0.46 - 8.10 6 - 18 yrs : 0.36 - 6.00

SUMMARY:

T3 & T4 : Primary malfunction of the thyroid gland may result in excessive (hyper) or below normal (hypo) release of

T3 & T4. Disease in any portion of the thyroid - pituitary-hypothalamus system may influence the levels of

T3 & T4.

T4 levels are sensitive and superior indicator of hypothyroidism.

T3 levels better define hyperthyroidism, is an excellent indicator of the ability of thyroid to respond to both stimulatory and suppressive tests.

TSH : Circulating TSH levels are important in evaluating thyroid function. TSH is used in the differential diagnosis

of primary (thyroid) from secondary (pituitary) and tertiary (hypothalamus) hypothyroidism. In primary

hypothyroidism, TSH levels are elevated, while in secondary and tertiary hypothyroidism, TSH levels are low.

In primary hyperthyroidism, T3 & T4 levels are elevated and low or undetectable TSH.

Signature of Technician

Conditions of Reporting :

We use best of the-kits from International Market & the quality control is done by putting up Fresh standard/Control with each running.

The reported result are for information and for interpretation of the Referring Doctor only.

Result of card test are limited by time of Reading the card.

Results of tests may vary from laboratory to laboratory and also in some parameters time to time for the same patient.

Dr. Preeti Pathak, MD. (Path.)
Reg. 24703/15880

Signature of Pathologist

Tel 0744-3562955,

Mob.: For Lab Report - 9414227325, 9610209797

E-mail : rxkota@gmail.com



GOOD HEALTH LAB RAMAKRISHNA HOSPITAL

(UNIT OF DR. L.K. BHARGAVA & SONS HUF)



PATIENT'S NAME: SAPNA VERMA 257-A Sheela Chaudhary Road, Taiwandi, KOTA-5 (Raj.) AGE/SEX : 25 Years/Female

LAB NO. : 0033

DATE : 02/06/2023

REF. BY : Dr. YASH BHARGAVA

ULTRA SONOGRAPHY

SONOGRAPHY FOR WHOLE ABDOMEN

LIVER: Appears normal in size, non-tender with smooth & regular contour. Parenchymal echopattern appears homogeneous. The IHBR & hepatic vein radicals are not dilated. No Evidence of focal echopoor / echorich lesion. Portal vein diameter is normal 10 mm. Lumen appears echofree with normal wall echoes. CBD diameter is normal 03 mm.

GALL BLADDER: Gall bladder is physiologically distended & is normal in size, shape & contour. Walls are smooth & regular with Normal thickness. There is no evidence of cholelithiasis. The Murphy's sign is negative.

PANCREAS: Normal in size, shape, contour there is no evidence of focal lesion. Pancreatic duct is not dilated. Pancreatic substance show homogeneous parenchymal echopattern. Paraortic lymph nodes & SMA appear normal.

SPLEEN: Normal in size & echopattern. Vessels seen in Splenic hilum are not dilated.

KIDNEYS: Appear normal in size, shape, position, contour, cortical echogenicity & pelvi calyceal system. The corticomedullary demarkation is fair & ratio appears normal. There is no evidence of hydronephrosis / nephrolithiasis.

Size right kidney 100 mm. X 78 mm.

Size left kidney 101 mm. X 79 mm.

Signature of Technician

Conditions of Reporting :

We use best of the kits from international Market & the quality control is done by putting up Fresh standard/Control with each running.
The reported result are for information and for interpretation of the Referring Doctor only.
Result of card test are limited by time of Reading the card.
Results of tests may vary from laboratory to laboratory and also in some parameters time to time for the same patient.

Dr. Preeti Pathak, MD. (Path.)
Reg. 24703/15880

Signature of Pathologist

Tel 0744-3562955,

Mob.: For Lab Report - 9414227325, 9610209797

E-mail : rxkota@gmail.com



GOOD HEALTH LAB RAMAKRISHNA HOSPITAL

(UNIT OF DR. L.K. BHARGAVA & SONS HUF)



PATIENT'S NAME: **SAPNA VERMA** 257-A, Sheela Chaudhary Road, Talwandi, KOTA-5 (Ra.)

AGE/SEX : 25 Years/Female

LAB NO. : 0033

DATE : 02/06/2023

REF. BY : Dr. YASH BHARGAVA

URINARY BLADDER: Bladder walls are smooth & normal in thickness.
----- There is no evidence of mass/stone in the lumen. Bladder Capacity appears normal & post void Residual volume is not significant.

UTERUS: Uterus is anteverted / retropositioned and non gravid.
----- Uterine musculature shows normal echo-pattern with normal endometrial echoes which are central. Cervix is normal with closed internal os.

ADNEXAE: There is no evidence of mass/cystic lesion.

OVARIES: Both the ovaries are normal in size, shape & contour.
----- There is no evidence of mass/ cystic lesion.
Size R.O.=20 * 22 mm L.O. 23 * 24 mm.

SPECIFIC: No evidence of retroperitoneal mass or free fluid in
----- peritoneal cavity and cul de sac.

IMPRESSION: Ultrasonographic findings are suggestive of normal
===== study.

Signature of Technician

Conditions of Reporting :

We use best of the kits from international Market & the quality control is done by putting up Fresh standard/Control with each running.
The reported result are for information and for interpretation of the Referring Doctor only.
Result of card test are limited by time of Reading the card.
Results of tests may vary from laboratory to laboratory and also in some parameters time to time for the same patient.

M. Preeti Pathak
डॉ. मोनिका भार्गव
एम.डी.बी.एस. एम.डी.
रामाकृष्णा हॉस्पिटल
रजि. नं. 008311 / 22544

Dr. Preeti Pathak, MD. (Path.)
Reg. 24703/15880

Signature of Pathologist

Tel 0744-3562955,

Mob.: For Lab Report - 9414227325, 9610209797

E-mail : rxkota@gmail.com

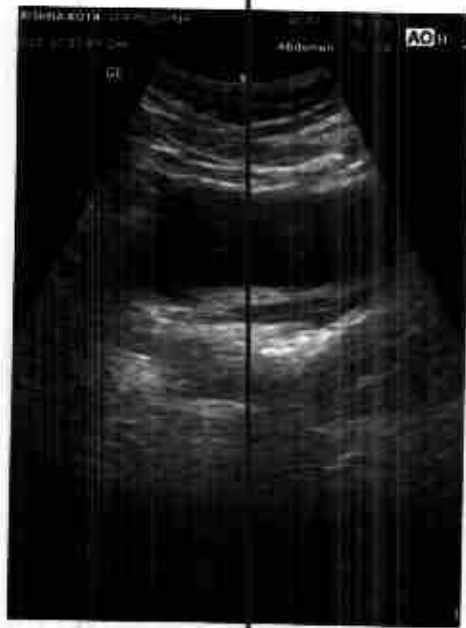

GOOD HEALTH LAB

JAM KATSENA HOSPITAL KOTN
Patient Information

ID: 000031
Name: SAPNA VARMA

Age: 17
Height: 5
Smoker: N
Time Date: 10:06:36 02/06/23

ECG Settings

Printing Mode: AUTO 1
Gain: 10 mm/mV
Speed: 25mm/Sec
Filter: 0.5-15Hz
Pulse: ON
Rhythm Lead: II

ALLIEMEERS PISCOS-A-03 Ver-1.1M

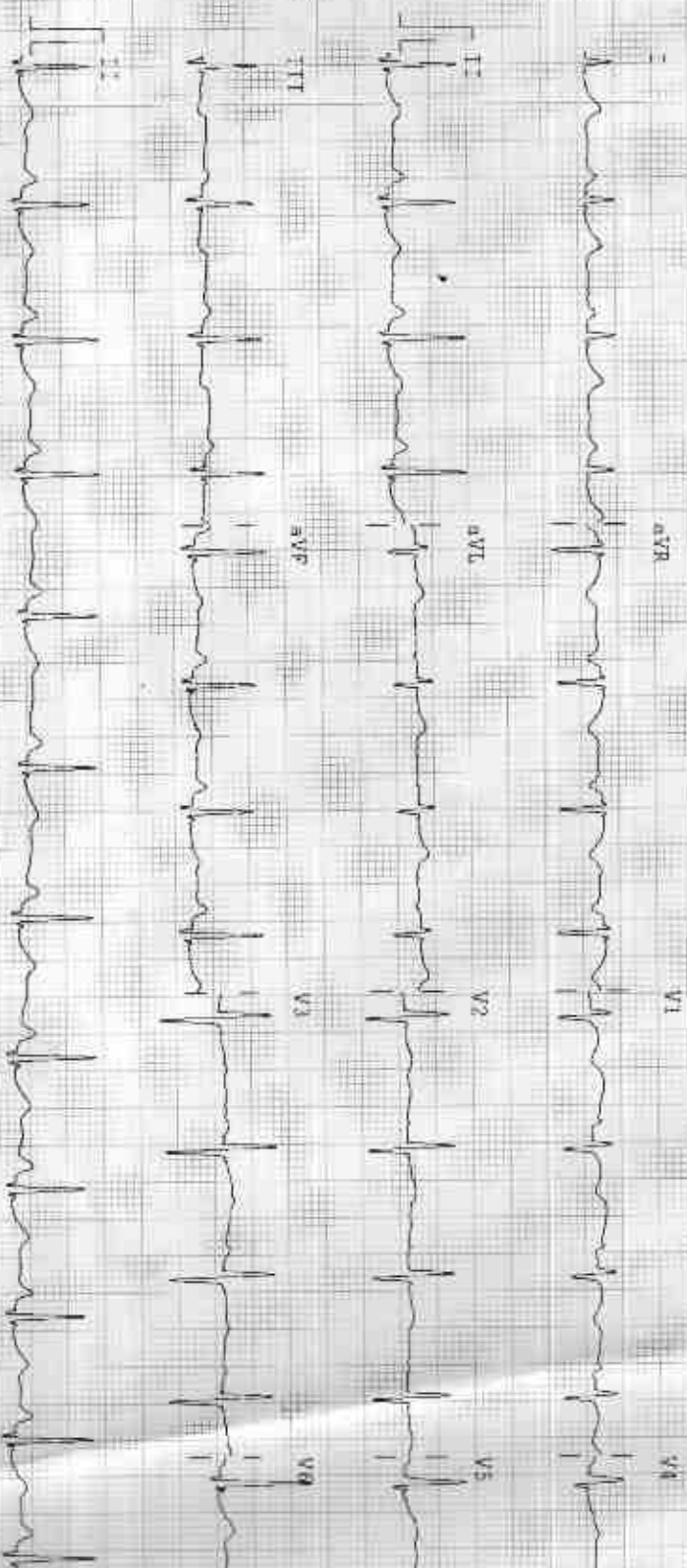

APSW CE

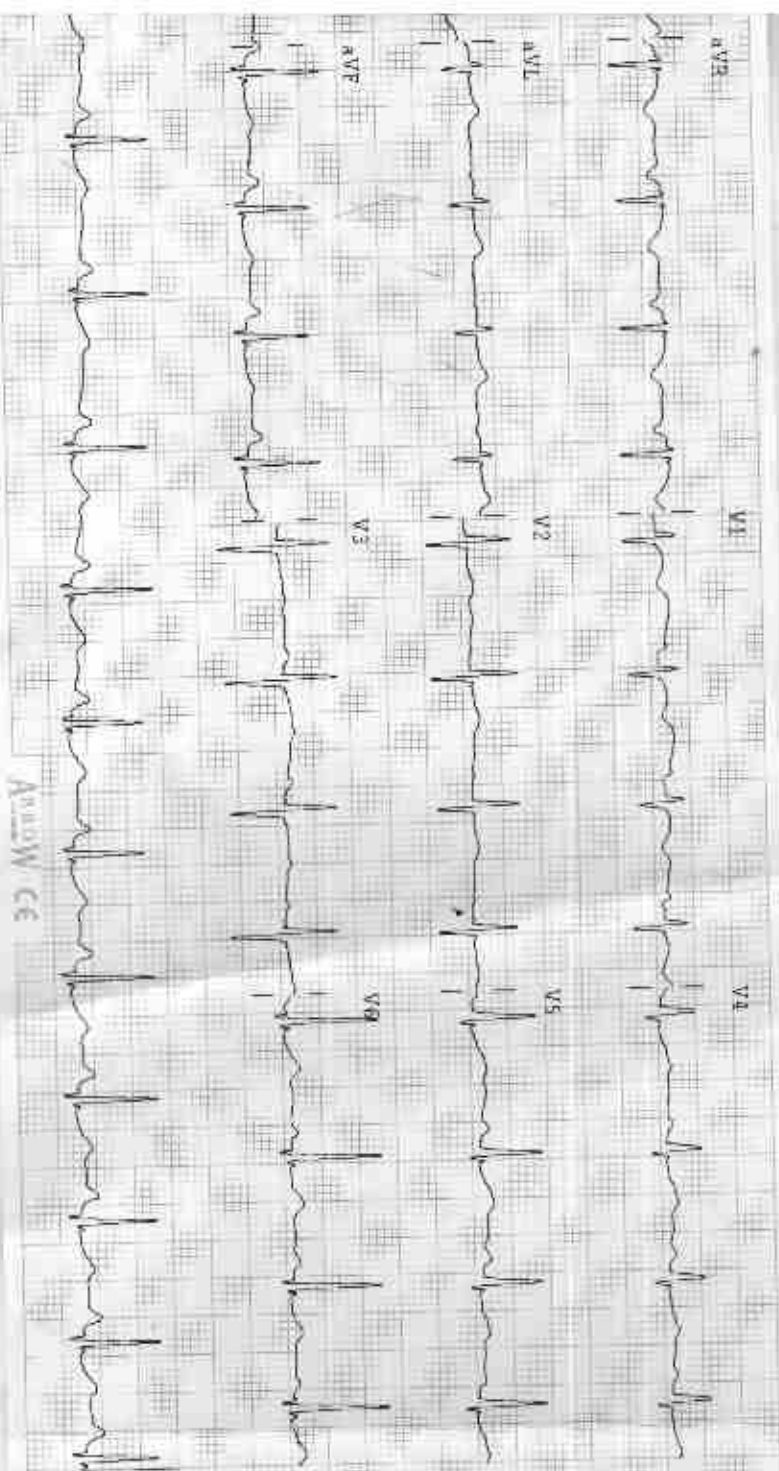

Amal W. CE

UNION HEALTH CARE

Observations

HR - 43 bpm
 P-R - 72 ms
 QRS - 138 ms
 QT/QTc - 340/401 ms
 P Axis - 39°
 R Axis - 52°
 T Axis - 27°

Indications

HR Normal
 Normal Sinus Rhythm
 Normal Electric Heart Axis

Remarks

Dr. M. M. M. M. M. M.
 डॉ. मोनिका भागव
 एम.बी.बी. एम.डी.
 रामकृष्ण हॉस्पिटल
 रजि. नं. 006341/20544

अनुशासक

212432 / SAHMA VERMA / 25 Yrs / F / 156 Gms / 63 Kg / HR: 112

Date: 02 Jun 2023 10:57:15 AM

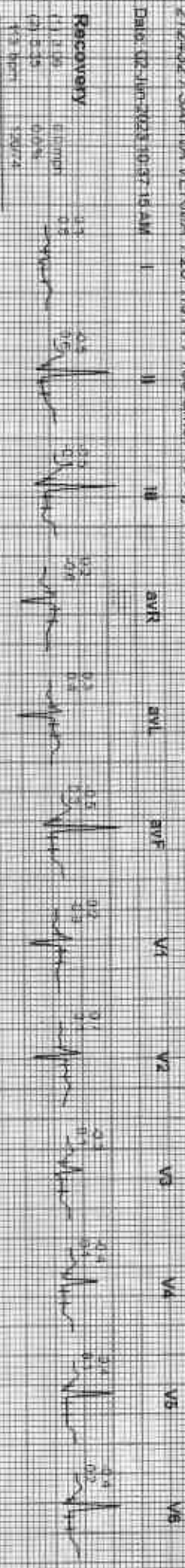

2124822 / SARA VERRA / 25 Yrs / F / 155 Cms / 63 Kg / HR 112

Date: 08-Jun-2023 10:37:15 AM





272432 / SAPIN, YENRWA / 495 Yrs / F / 155 Cms / 63 Kg / HR - 112

Date: 02-Jun-2023 10:37:16 AM



Lab Equip: 122040

ACI HCL

212422 / SAPNA VERMA / 25 Yrs / F / 155 Cms / 63 Kg / HR 108

Date: 02-Jan-2023 10:37:16 AM WGT: 5: 101.108 Bpm 55% of THR Sp: 120/74 mmHg Carotid Medians: BL-0 Cm Noct: 0m Sp: 0.05 Hz LF: 35 Hz

4X 50 ms Post J

EXTIME: 05:05 0.0 mph 0.0%
25 mm/SEC 1.0 Cm/mV

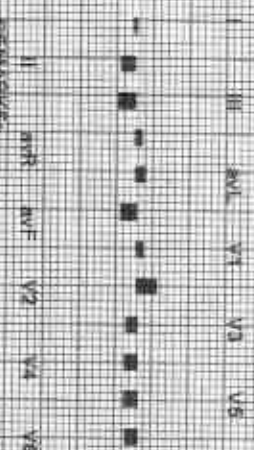

PERMANENT

ADX GE W242011291 (12/18/2018)

[Signature]
ACI, FL.

2/24/2023 SAPNA VERGUNA / 25 YRS / F / 155 Gms / 63 Kg / HR - 109

Date: 02-Jan-2023 10:37:19 AM MATS: 101/109 mm 58% O2 Sat BP: 120/74 mmHg Combined Mediane SLO On: Noch On: HR: 5000 Hz/LF: 35 Hz

4X 90 ms/pulse

Ex-Time: 03:05 0.0 mch 0.0%
25 mm/sec 1.0 Cm/mV

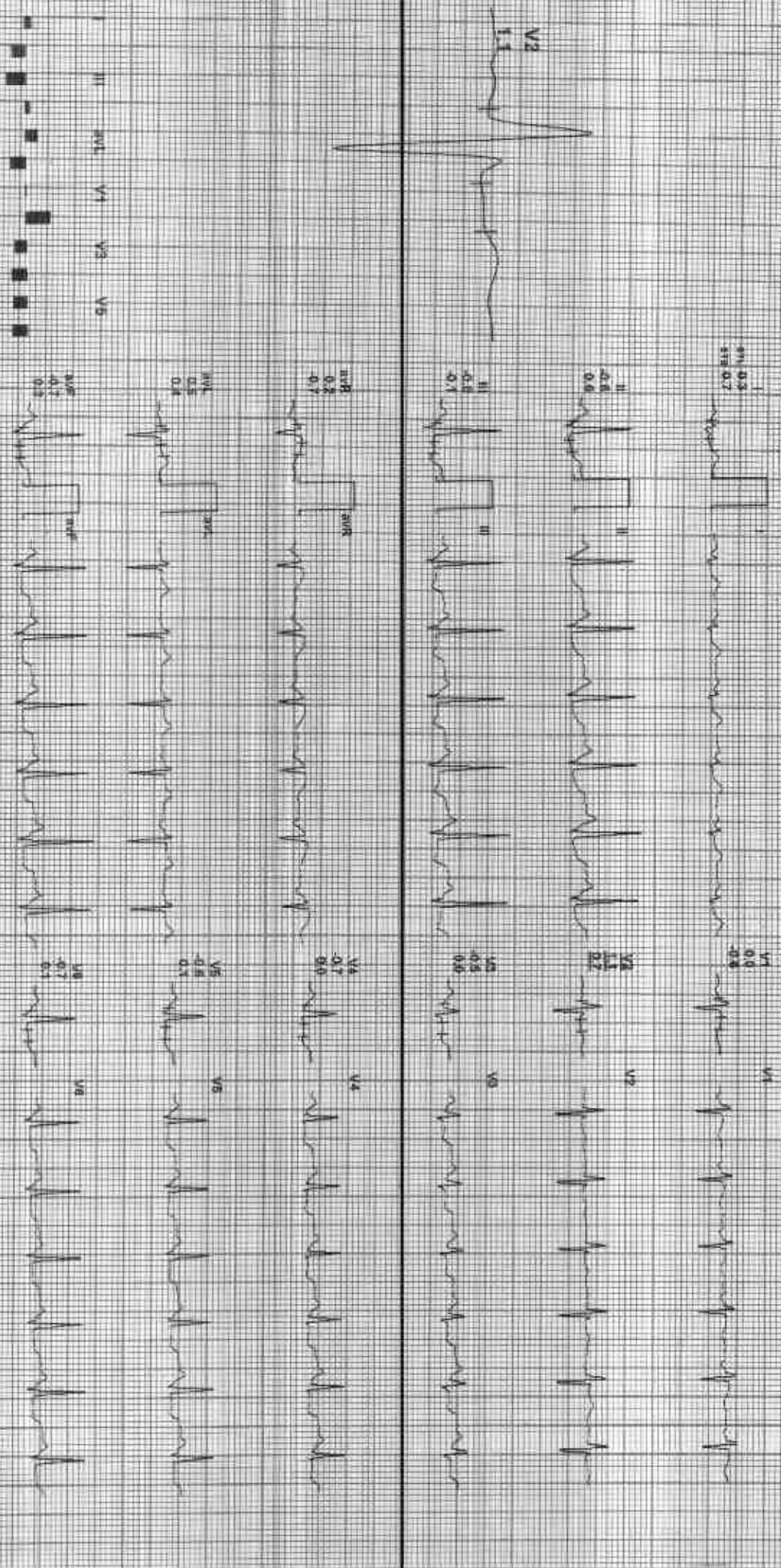

REMARKS:
II aVR aVL V2 V3 V4 V5 V6

ACLP

212482 / SAPINA VERMA / 20 Yrs / F / 155 Gms / 59 Kg / HR 108

Date: 02-JUN-2023 10:37:18 AM METS: 1.9 (100 bpm) bpm of THIR SP 12078 mmHg Combined Respire B/C OF NAION QM HF 0.15 PZLT 25 YR

4X 40 min post U

Ex Time: 03:05 0.0 mph 0.0%
16 min/Sec 1.0 G/min

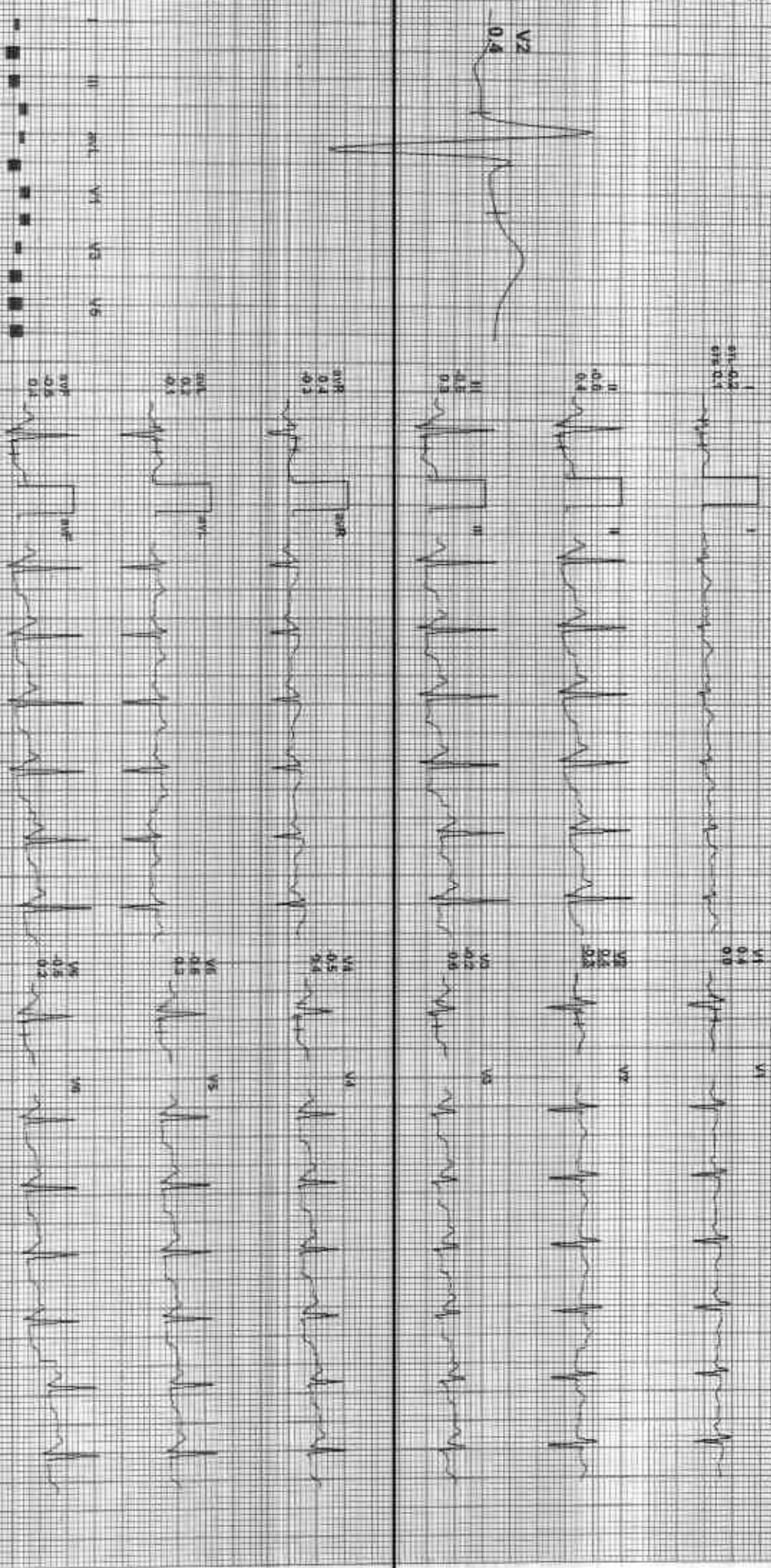

REMARKS: I aVR aVL V2 V4 V5

ADXLGETMNTB30712046940000000000

2124327 SAPHNA VERMA / 25 Yrs / F / 155 Cms / 63 Kg / HR 127

Date: 02-Jun-2023 10:37:49 AM METS: 1.01 127 bpm 89% of THR BP 126/80 mmHg Contained Medications/meds On Report On: HIF-005 Level: 30

EtOH: 03.95 0.0 mg/L 0.0%
Ascorbic: 16.66 mg/L

4X 90 mg Positil



REMARKS: I aVR II aVL III aVF V1 V2 V3 V4 V5 V6

ADPL

KCPDL

212482 / SAPNA VERMA / 25 Yrs / F / 155 Cms / 63 Kg / HR 134

Date: 02-Jun-2023 10:37 AM METS: 1.0 / 34 bpm 69% of THR SP: 126/90 mmHg Central Medline SINC Om Kochr Om HR 0.05 FIELD F 35 Hz

4X 60 ms PPR12

Filter: 0.5:95 1 Imp, 0.0%
number: 1/0 Canal



REMARKS

II aVR aVF V2 V4 V6

ALOXI (SERVING) 11/25/2017 12:54:11 PM



2124327 SAPNA VERMA-25 Yrs / F / 155 Cms / 63 Kg / HR: 141

Date: 02-Jun-2023 10:37 15:AM METS: 4.0/14.1 bpm (20% of THR) BP: 130/88 mmHg Combined Measure: B.C. Om Nidohi Om HR: 0.06 Hz (127.35 Hz)

4X 50mm/box

Expiry: 03-06-2024, 0.0%
Sensitivity: 100µV/cm

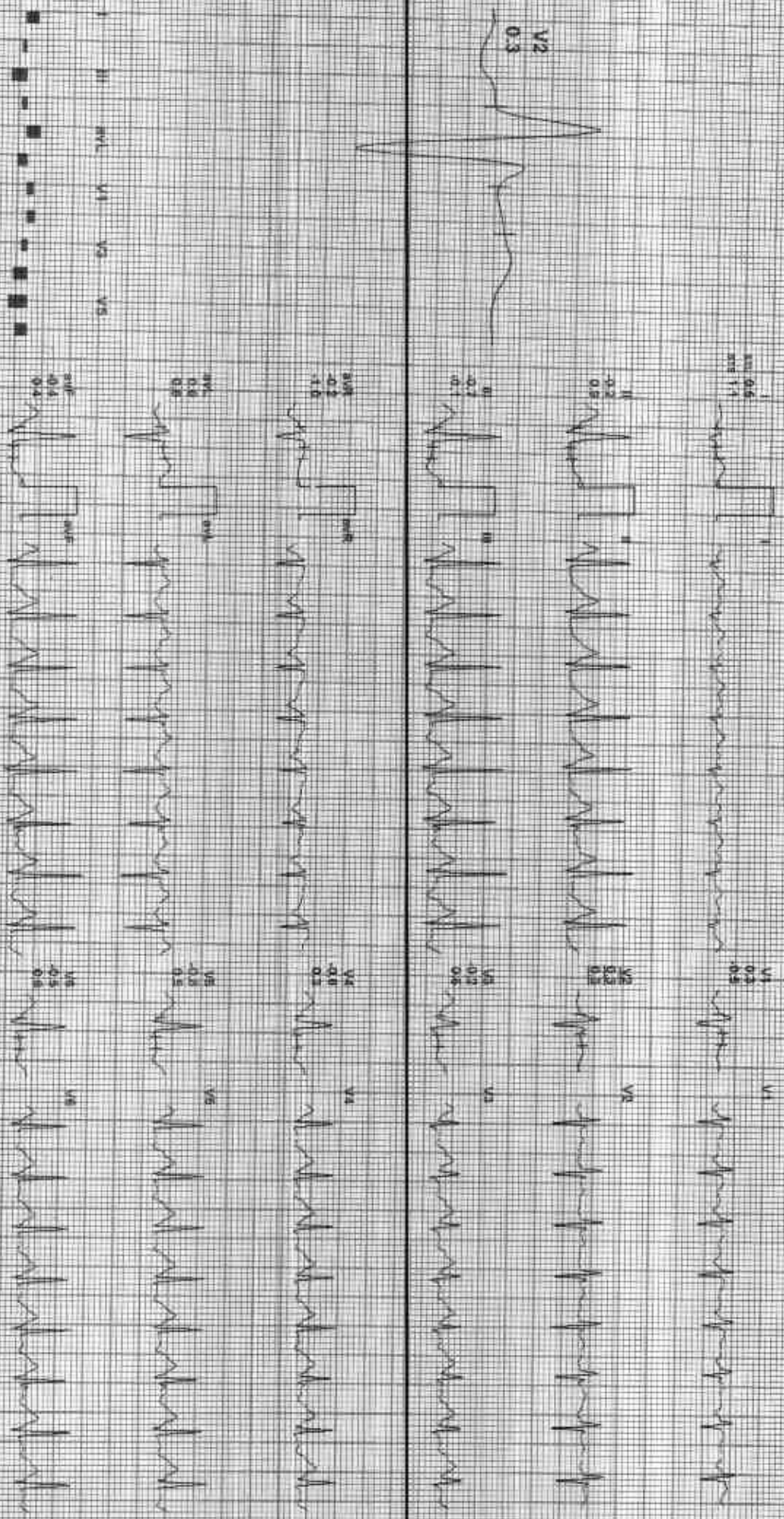

REMARKS:

ADON: 0206231822011254 R 141 10:37:35

212432 / SAPPA VEMMA / 25 Yrs / F / 155 Gms / 63 Kg / HR 111

Date: 02-Jan-2023 10:37:55 AM METS: 1.01 111 bpm 57% of THR BP: 120/80 mmHg Combined Medians BLD Cnt Motet Cnt HF 0.00 PULF 29 Hz

4X 80 mg Fesat

EXTIME: 00:00 TO: right 0.0h
25 mm/Sec 1.0 CALIB

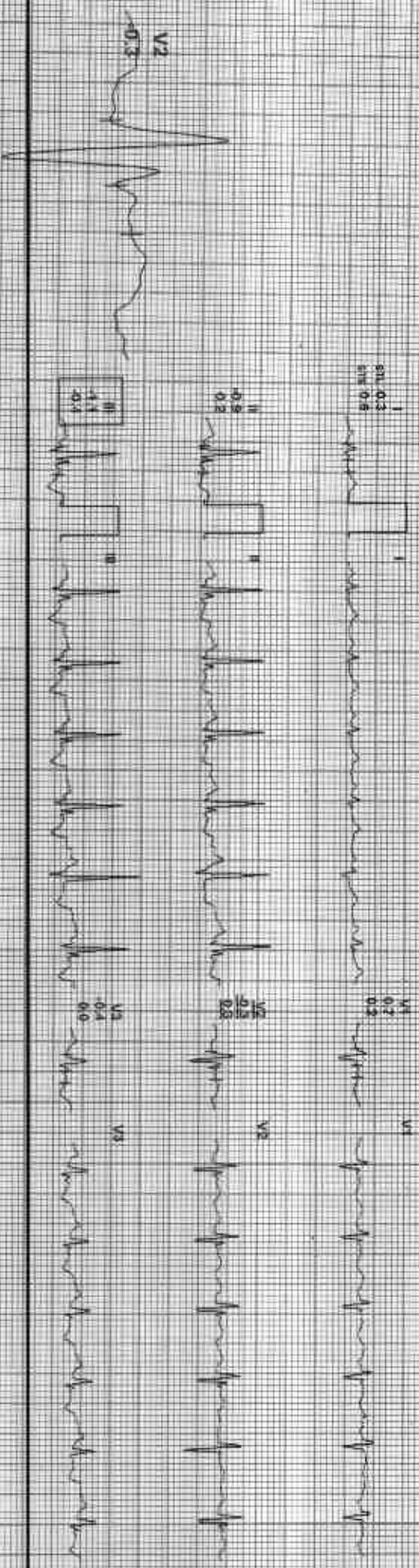

Handwritten signature

P12432 / SAPNA VERMA / 25 Yrs / F / 155 Cms / 63 Kg / HR 114

Date: 02-Jun-2023 10:37:15 AM METS: 10/ 114 bpm 50% of THR DP 120/80 mmHg Combined Medians: P12 Q1 Ref: Div: SF 0.00 Hz/LS: 35 Hz

4X 80 mm Post1

EXTime: 00:00 0.0 mpm 0.0%
P1 mmsSec: 1.0 ContinV



REMARKS: I, aVR, aVL, V2, V4, V6

ADX GENHEALTH/ST/AN/0000000000

212432 / SAPNA VERMA / 25 Yrs / F / 155 Cms / 63 Kg / HR 108

Date: 02-Jun-2023 10:37:19 AM METS: 1.01 (89 bpm 50% of THR) BP: 120/80 mmHg Combined Meds: Nil C-Int Notch On: HR 0.05 (50.1% 35% HR

Exercise: 00:00 0.0 mph 0.0%
26 min:sec 1.0 CPMV

4X 80 ms PostU

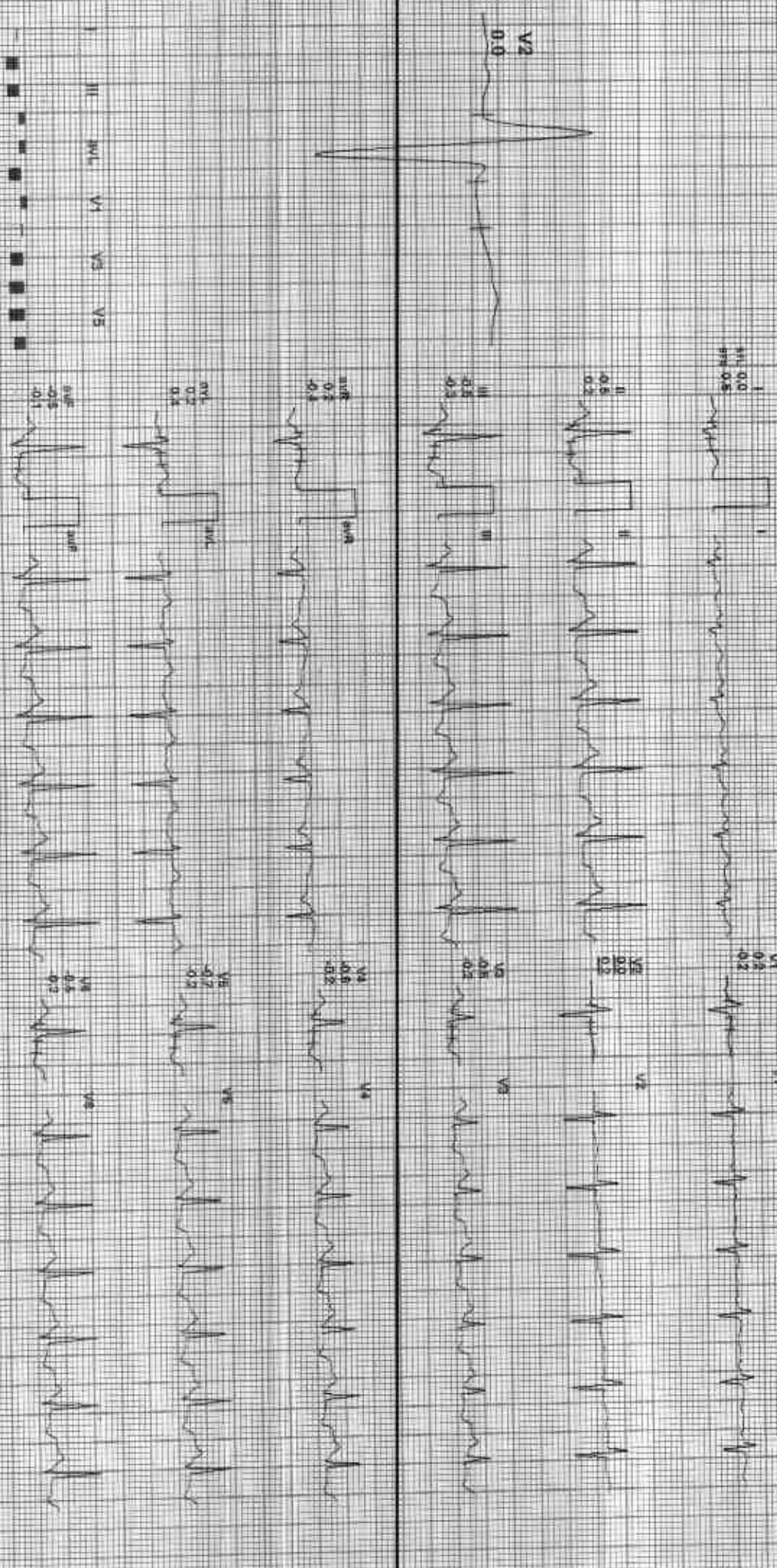

REMARKS:

ADDITIONAL COMMENTS: NORMAL FINDINGS

Handwritten initials/signature

212432 / SAPNA VERMA / 25 Yrs / F / 155 Cms / 63 Kg / HR : 110

Date: 05-Jan-2023 10:37:19 AM METS: 1.00/110 bpm 88% of THR EP: 120/80 mmHg Combined Meds: B.C. Dpt. Metoprolol 50mg BID

ExTime: 00:00 0.0 mpm 0.0%
Sens/sec: 1.0 Cal/min

4X 300 mm Paper

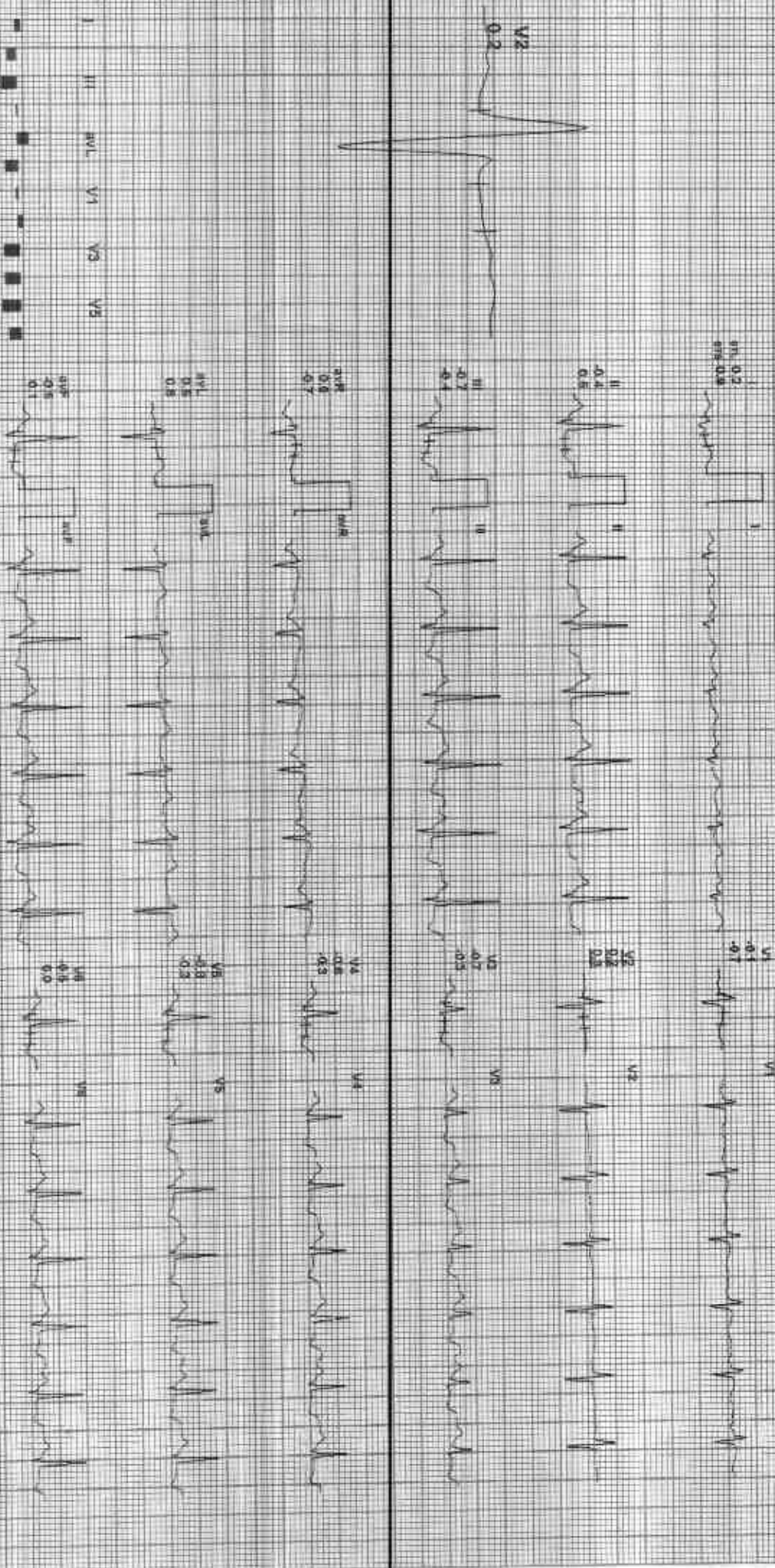

REMARKS: I II aVR aVL aVF V1 V2 V3 V4 V5 V6

ADN: 1514210001 2016/11/15/2023