



भारत सरकार
Government of India



पूजा गुप्ता
Pooja Gupta
जन्म तिथि / DOB : 19/09/1992
महिला / Female



3878 5858 0041

आधार - आम आदमी का अधिकार

Pooja

M N m



भारतीय विशिष्ट पहचान प्राधिकरण
Unique Identification Authority of India

पता: अटलजी जय गीतान, पाठक
वाडा, नीम का बाजार, हिन्दाुन,
बनौरा, जिला, राजस्थान, 322230

Address: I/O. Jay Gopal, Pathak pada,
neem ka bazar, Hindaun, Karauli,
Hindaun, Rajasthan, 322230

3878 5858 0041

1800 300 1647

help@uidai.gov.in

www.uidai.gov.in



THAREJA NURSING HOME



DIGITAL X-RAY, OPG, COMPUTERISED ECG & EEG, DIAGNOSTIC
LABORATORY EQUIPED WITH COMPUTERISED AUTO ANALYZER & CBC

1, Ram Kuteer, Company Bagh Road, ALWAR - 301001 (Raj.) Ph: 0144-2700184, 2331842

PROPOSAL NO. PKG-100002278

Patient Name MS. POOJA GUPTA

Ref. By Dr. M. N. THAREJA

Date 24/02/2022

Age 21 Yrs.

Sex M

Details of packages		Patients report	Units	Normal value
	HB	9.3	gm%	M-13.5-18, F-11.5-16.5
	TRBC	5.78	million /cu mm	M-4.0-5.5, F-3.9-5.6
	TWBC	11400	cu mm	4000-11000
DLC	Polymorphs	66	%	42-75
	Lymphocytes	30	%	20-50
	Eosinophil	04	%	1-6
	ESR	05	mm 1 st Hr.	M-0-9, F-0-20
	Platelets	366000	Lack / cu mm	1.5-4
	PCV	30.6	%	37-54
	MCV	52.9	Cubicmicrons	86-98
	MCH	16.1	Picograms	26-34
	MCHC	30.4	%	32-36
Blood Grouping & Rh Factor		" B "Rh +VE(POSITIVE)		
	BUN	14.0	mg %	M-7-20
	S. Creatinine	0.89	Mg/100ml	0.9-1.4 mg /100 ml
	HBsAg	-		
	HIV I & II	-	Elisa Method	
	HbA1C	5.2	%	4-6%
	VDRL	-		

Details of packages		Patients report	Units	Normal value
LFT	GGTP	30	U/L	5-60
	SGOT	21	Units / ml	Upto 40
	SGPT	25	Units / ml	Upto 40
S. Bilirubin	Total Bilirubin	0.8	mg%	Upto 1.2
	Direct Bilirubin	0.5	mg%	0-0.25
	Indirec Bilirubin	0.3	mg%	
	T. Protein	7.80	Gm%	6.2-8.3
	S. Albumin	4.50	Gm%	3.2-5.3
	Globulin	3.30	Gm%	
	Alkaline phosphate	119	IU/L	60 - 170
	S. Calcium	-	Gm%	8.5-10.5
	Uric Acid	3.5	Mg%	2.5-7 mg%
	Blood Sugar Fasting	83	Mg%	60-110 mg %
	Blood Sugar PP	122	Mg%	Upto 160
Lipid Profile	S. Cholesterol	160.0	mg%	120-220
	S. Triglycerides	98.0	mg/ml	Upto 170
	HDL Cholesterol	59.0	IU/L	
	LDL chol.sterol	81.0	IU/L	450 at 37° C
	VLDL	19.0	mg %	Upto 35

Routine Urine Analysis

Physical/ Chemical		Microscopic:	
Appearance	Clear	RBCs	Nil
Specific Gravity	1010	WBCs	2-3/HPF
Ph	ACIDIC	Epith. Cells	2-3/HPF
Albumin	Nil	Casts	Nil
Glucose F	NIL	Crystals	Nil
Ketones	----	Bacteria	Nil
Blood	Nil	Glucose P.P.	NIL

Signature of Technician

Signature of Doctor

Pt Name:

Pooja Gupta

Age: 29 yrb / F

cm / kg

metg

24/2/22

HR 77/min

Intervals:

RR 783 ms

P 118 ms

PR 144 ms

QRS 92 ms

QT 346 ms

QTc 351 ms

P 51°

QRS 24°

T 9°

P (II) 0.16 mV

S (VI) -0.29 mV

R (US) 1.26 mV

Sokol. 1.39 mV

SINUS RHYTHM
NORMAL ECG

5.70

UNCONFIRMED REPORT

Tasha Gupta

10 mm/mV

Dr. N. N. TAREJA
Cardiologist
Dr. N. N. TAREJA
Cardiologist
Dr. N. N. TAREJA
Cardiologist

Dr. N. N. TAREJA
Cardiologist
Dr. N. N. TAREJA
Cardiologist
Dr. N. N. TAREJA
Cardiologist

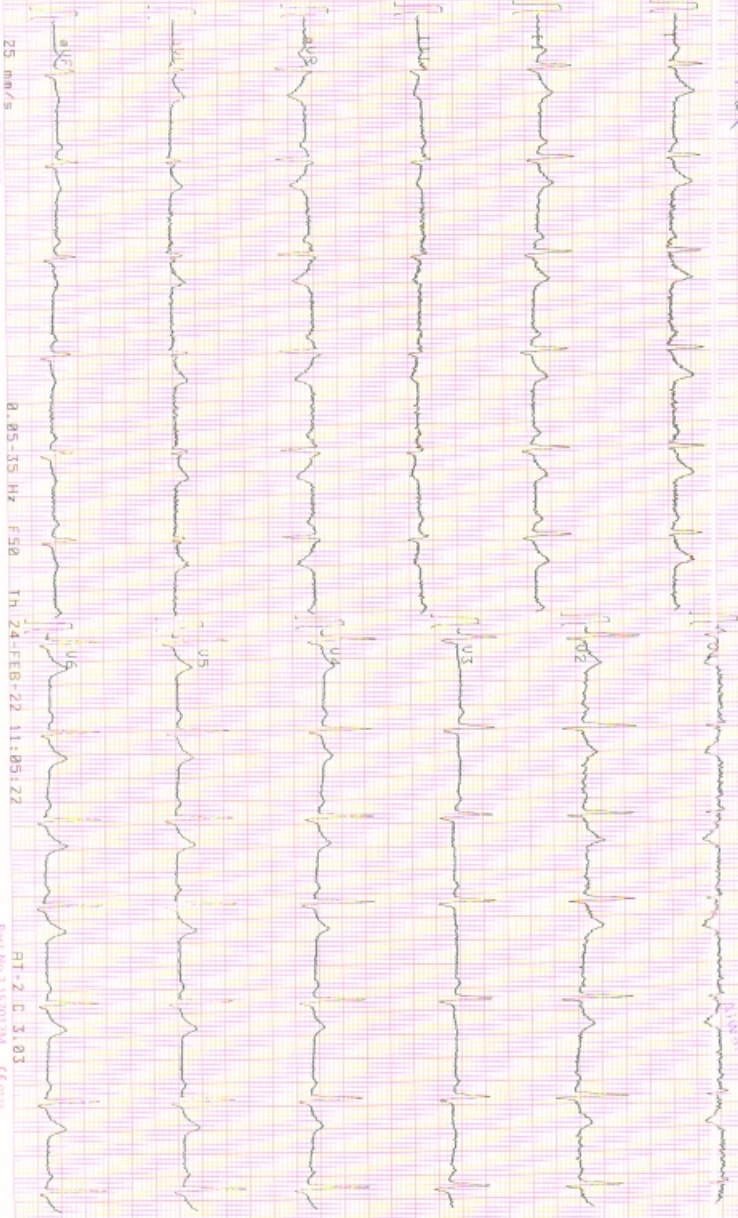

25 mm/s

0.05-35 Hz F50 Th 24-FEB-22 11:05:22

RT-2.C.3.03

0.05

SCHILLER

Part No: 135070M (Gen)

Images

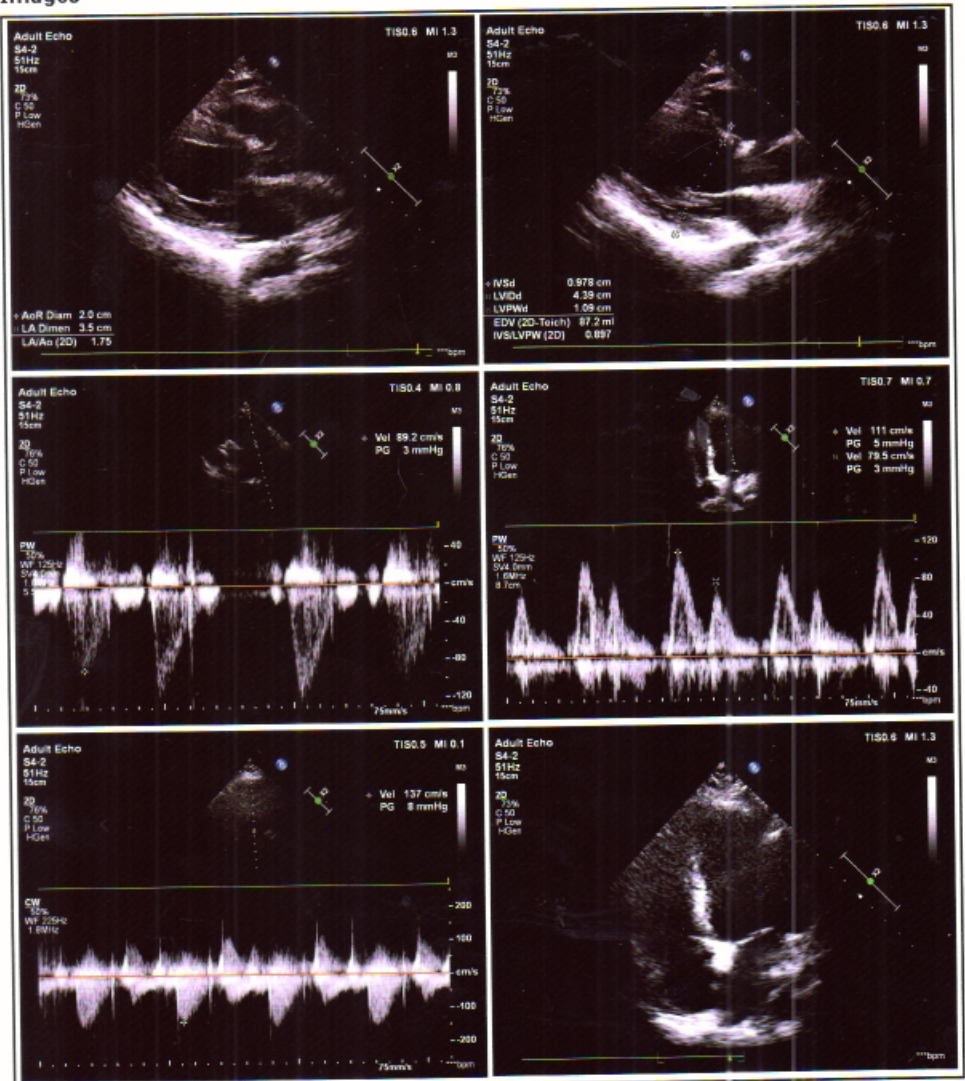



GUPTA ENT AND HEART CENTRE

Dayanand Marg, Nangli Circle, Alwar (Raj.) Ph. 0144-3591336 | M. 7378184427

Echocardiography Report

Name : Mrs. Pooja Refd by: Dr. M. N. Thareja
Age / Sex : 29yrs./Female Date : 24 February 2022

Clinical Diagnosis : For Cardiac Evaluation
2D Echocardiography Findings
Mitral Valve : Normal
Aortic Valve : Normal
Tricuspid Valve : Normal
Pulmonary Valve : Normal
Left Atrium : 3.5cm: Normal
Left Ventricle : Normal LV size with normal LV systolic function. No RWMA

LVIDd	4.3cm.	IVSd	0.9cm.	EF	60%	Visual
LVIDs	2.4cm.	PWd	1.0cm.	EF	%	F.S.

Right Atrium : Normal
Right Ventricle : Normal
Aorta : 2.0cm: Normal
Pulmonary Artery : Normal
Pulmonary Veins : Normal
Superior Venacava : Normal
Inferior Venacava : Normal
Pericardium : Normal
Intracardiac Masses : No Intracardiac masses seen
IAS/IVS : Intact

Doppler Findings:

Valve	Peak Velocity (cm/s)	Peak Gradient (mmHg)	Mean Gradient (mmHg)	Regurgitation Grade	others/comments
Mitral Valve	E-/A-111/79			No MR	
Aortic Valve	137				
Tricuspid Valve				No TR, No PAH.	
Pulmonary Valve	89				

Diagnosis : Transthoracic echo done in supine position at resting heart rate of 70bpm, shows
Normal LV size with normal LV systolic function. LVEF~60% (Visual).
No RWMA.

Other cardiac chambers are normal in Size.

No MR, No TR, No PAH.

Normal MIP.

No pericardial effusion /Vegetation /Clot Intracardiac masses seen.

Normal left sided arch of aorta, No Coarctation.

Dr. Prachi Gupta
MBBS, PGDCC
(Non-invasive cardiologist)
Cardiologist-Non Invasive
Gupta ENT and Heart Centre
Nangli Circle, Alwar



THAREJA NURSING HOME

1, Ram Kuteer Company Bagh Road, ALWAR - 301001 (Raj.)
Mob. 9982111801, Ph. 0144-2700184, 2331842, Telefax: 0144-2342339
E-mail: drmnthareja@yahoo.com



Name poorja kupte Age 29 Yr OPD/UHID..... Date 24/2/22

Address..... Mobile No.....

VITALS	B.P.	Pulse	Temp.	Wt.	Ht.	Allergies
--------	------	-------	-------	-----	-----	-----------

Complaints

Routine eye check up

Findings

VA - 6/18 → 6/6 e glasses
6/12 → 6/6 S/L
Cornea clear B/T

Investigation

Color vision - WNL
WNL

Treatment

Adv Both eyes within normal
limit e glasses

DR. M.N. THAREJA

7233 (RMC)
Male Infertility Specialist

DR. SAVITA THAREJA

7600 (RMC)
Female Infertility Specialist

DR. JAYANT THAREJA

A-0824 (RSDC)
M.D.S.
Oral & Maxillo - Facial Surgery
Ex Resident Trauma Centre,
AIIMS, Delhi

DR. SHIVANI THAREJA

10807 / 31220 (RMC)
Ophthalmologist
Cornea Specialist

DR. PRERNA THAREJA

A-3574
MDS (Endodontics)
Root Canal Specialist
Ex Resident
AIIMS, Jodhpur

DR. H.R. GUPTA

1744 (RMC)
Senior Consultant
M.S. Gen Surgeon

DR. VARUN SAPRA

Reg. No. 70990 (DMC)
MBBS DNB ORTHO, D.ORTHO
Joint Replacement &
Arthroscopy Surgeon

Shivani
Dr. Shivani Thareja
M.S. (OPHTHAL)
Fellow (CORNEA)
L.V. Prasad Eye Institute
CORNEA CONSULTANT

Pain Scale

0



No Pain

2



Mild Pain

4



Distressing

6



Distressing

8



Intense

10



Excruciating





THAREJA NURSING HOME



DIGITAL X-RAY, OPG, COMPUTERISED ECG & EEG, DIAGNOSTIC
LABORATORY EQUIPED WITH COMPUTERISED AUTO ANALYZER & CBC

1, Ram Kuteer, Company Bagh Road, ALWAR - 301001 (Raj.) Ph: 0144-2700184, 2331842

Name : **POOJA GUPTA**

age **29**

Sex : **FEMALE**

Ref. By : **M.N.THAREJA**

Lab No. : **228**

Date : **February 24, 2022**

HORMONES & MARKERS

<u>Test</u>	<u>Value</u>	<u>Units</u>	<u>Biological Ref. Values</u>
T3 (Total Triiodothyronine)	1.12	ng/dL	0.60-1.81 ng/dL Adults
T4 (TotalThyroxine)	5.12	µg/dL	3.2-12.60 µg/dL : Adults
TSH (Thyroid Stimulating Hormone)	2.16	µIU/mL	Adults : 0.35-5.50 µIU/mL

Interpretation of TSH :-

Children

0 Days : 1.0-39.0 uIU/mL

5 days : 1.7-9.1 uIU/mL

1 year : 0.4-8.6 uIU/mL

2 years : 0.4-7.6 uIU/mL

3 years : 0.3-6.7 uIU/mL

4-19 years : 0.4-6.2 uIU/mL

Adults

20-54 years : 0.35-5.50 uIU/mL

55-87 years : 0.5-8.9 uIU/mL

Pregnancy

1st Trimester : 0.30 - 4.50 µIU/mL

2nd Trimester : 0.50 - 4.60 µIU/mL

3rd Trimester : 0.80 - 5.20 µIU/mL

Interpretation of TSH :-

Children

3.20 - 34.6 µIU/mL 1-2 Days

0.70 - 15.4 µIU/mL 3 - 4 Days

0.70 - 9.10 µIU/mL 15 Days - 5 Months

0.70 - 6.40 µIU/mL 5 Months - 20 Years

Pregnancy

0.30 - 4.50 µIU/mL 1st Trimester

0.50 - 4.60 µIU/mL 2nd Trimester

0.80 - 5.20 µIU/mL 3rd Trimester

Method : **Fluorescence Immunoassay Technology**

Sample Type : **Fresh Blood Serum**

Remarks :

Primary malfunction of the Thyroid gland may result in excessive (hyper) or Low (hypo) release of T3 or T4. In addition, as TSH directly affect thyroid function, malfunction of the pituitary or the hypothalamus influences the thyroid gland activity.

Disease in any portion of the thyroid-pituitary-hypothalamus system may influence the level of T3 and T4 in the blood, in Primary Hypothyroidism,

TSH levels are significantly elevated, while in secondary and tertiary hypothyroidism, TSH levels may be low. In addition, in Euthyroid sick syndrome, multiple alterations in serum thyroid function test findings have been recognized.

Signature of Technician

Dr. M. N. THAREJA
Signature of Doctor

This Report is not Valid for Medical Legal Purpose

Thareja Nursing Home
Alwar-301001, (Raj.)



THAREJA NURSING HOME



DIGITAL X-RAY, OPG, COMPUTERISED ECG & EEG, DIAGNOSTIC
LABORATORY EQUIPED WITH COMPUTERISED AUTO ANALYZER & CBC

1, Ram Kuteer, Company Bagh Road, ALWAR - 301001 (Raj.) Ph: 0144-2700184, 2331842

PROPOSAL NO. 10000228

Date 24/02/2022

Patient Name POOJA GUPTA

Age 29 Yrs.

Ref. By Dr. M. N. THAREJA

Sex F

PART - X-RAYED : X-RAY CHEST PA VIEW
REPORT : X-RAY CHEST P.A. VIEW
:- Chest is bilaterally symmetrical.
:- C.P. Angles are clear.

CONCLUSION: Normal Study

Signature of Technician

Dr. M. N. THAREJA
Signature of Doctor
MBBS

This Report is not Valid for Medical Legal Purpose

Thareja Nursing Home
Alwar-301001, (Raj.)

Right

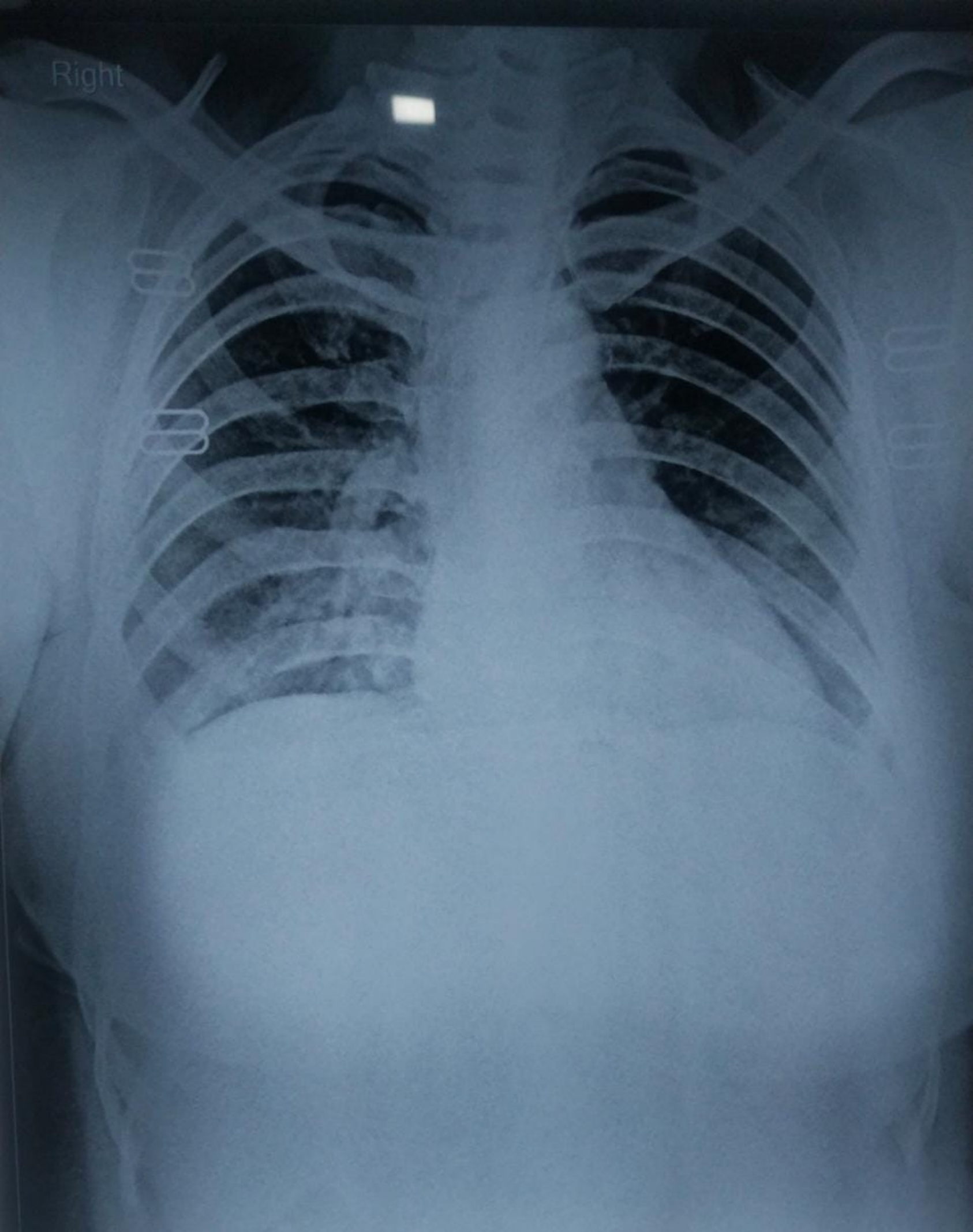

POOJA GUPTA 29 Y BY DR M.N.THAREJA 6734.1 F CHEST, PA 2/24/2022
THAREJA NURSING HOME. COMPANY BAGH ROAD, ALWAR

