

# SARDA

## CENTRE FOR DIABETES & SELF CARE

NAME: MRS. ALKA TULSE

SEX: Female AGE: .

REF. BY : MEDIWHEEL

DATE :03/04/2023

### COMPLETE BLOOD COUNT

TEST	RESULT	NORMAL RANGE
WBC COUNT	7,600 /cumm	4.0 - 11.0 x 10 <sup>3</sup> /cumm
Haemoglobin:	11.3 g%	13.0 - 18.0 g%
Platelets:	2,84000 /cumm	1,50,000 - 4,50,000 / cumm
Red Blood Cells:	3.94 /Mill/ul	4.20 - 6.00 Mill/ul
MCV:	87.6 fL	80.0 - 97.0 fL
MCH:	28.6 pg	26.0 - 32.0 pg
MCHC:	32.7 g/dL	31.0 - 36.0 g/dL
HCT:	34.5 %	37.0 - 51.0 %
Differential Count		
Neutrophils:	57 %	40 - 75 %
Lymphocyte:	35 %	20 - 45 %
Monocytes:	04 %	2 - 10 %
Eosinophills:	04 %	1 - 06 %
Basophills:	00 %	0 - 1 %
ESR:	08 mm at 1 Hr.	Male: 0 - 8 mm at 1 Hr. Female: 0 - 20 mm at 1 Hr.

AGE: YRS

### BLOOD GROUP

BLOOD GROUP	:	"O"
R.H.FACTOR	:	POSITIVE

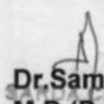
  
Dr. S R. SARDA  
M.D. (Pathology)  
SARDA CENTRE FOR DIABETES & SELF CARE  
Jalna Road, Aurangabad  
Phone No. 2333851, 2334858

4, Vyanktesh Nagar, Jalna Road, Aurangabad (MH). Ph.: 2333851, 2334858, Mob.: 9823040323

# **SARDA**

## **CENTRE FOR DIABETES & SELF CARE**

NAME: MRS. ALKA TULSE

SEX: Female AGE: .

REF. BY : MEDIWHEEL

DATE :03/04/2023

### **BLOOD SUGAR EXAMINATION**

TEST	RESULT
Fasting Blood Sugar:	104 mg/dl
Post Meal Blood Suagr Level:	168 mg/dl

REFERANCE RANGE	:	NON DIABETIC	IGT	DIABETIC
FASTING		</=90MG	90-126 mg %	>/=126mg %
POSTMEAL		</=140mg	140-200mg%	>/=200mg

Dr.S R. SARDA  
M.D Reg. No.56482  
CENTRE FOR DIABETES & SELF CARE  
Jalna Road, Aurangabad  
M.D.(Pathology) 2333851, 2334858

# SARDA

## CENTRE FOR DIABETES & SELF CARE

NAME: MRS. ALKA TULSE

SEX: Female AGE: .

REF. BY : MEDIWHEEL

DATE :03/04/2023

### GYCOCYTED HAEMOGLOBIN

TEST	RESULT	NORMAL
HbA1C:	6.0 %	4.7-5.9 %
M.B.G	122.2% mg	70 - 120 mg

#### INTERPRETATION:

FOR DIABETIC PATIENT

Good Control: 6.0 - 7.0 %

Fair Diabetic Control: 7.0 - 8.0 %

Unsatisfactory control: 8.0 - 10 %

Poor Diabetic Control: Above 10 %

Dr.S R. SARDA  
M.D Reg. No.55462  
Dr.Sampat Sarda  
M.D.(Pathology)  
CENTRE FOR DIABETES & SELF CARE  
Jalna Road, Aurangabad  
2333851, 2334858

# SARDA

## CENTRE FOR DIABETES & SELF CARE

NAME: MRS. ALKA TULSE

SEX: Female AGE: .

REF. BY : MEDIWHEEL

DATE :03/04/2023

### BLOOD PROFILE

TEST	RESULT	NORMAL
BLOOD UREA N2	08 mg%	5-25 mg %
CREATININE	0.7mg%	0.6-1.4 mg %
BILIRUBIN TOTAL	0.50mg%	0.2-1.0 mg
DIRECT	0.20	0.0-0.3
INDIRECT	0.30	0.3-0.7
S.G.O.T	21 IU/L	15-40 IU/L
S.G.P.T	19 IU/L	15-40 IU/L
ALK PHOSPHATASE	89 IU/L	42-128IUL
S.PROTEIN TOTAL	6.9gm%	6.0-8.0 gm%
ALBUMIN	4.4gm%	3.2-4.4 gm%
GLOBULINS	2.5gm%	2.3-3.5 gm%
ALB/GLO RATIO	1.7	
G.G.T.P	17	upto50IU
SR.URIC ACID	5.7	3.5-7.0 mg % <sup>ssuric-</sup>

Dr.S R. SARDA

M.D Reg. No.55462

SARDA CENTRE FOR DIABETES & SELF CARE

4, Vyanktesh Nagar, Jalna Road, Aurangabad

M.D.(Pathology)

PHONE NO. 233851, 2334858

# SARDA

## CENTRE FOR DIABETES & SELF CARE

NAME: MRS. ALKA TULSE

SEX: Female AGE: .

REF. BY : MEDIWHEEL

DATE :03/04/2023

### LIPID PROFILE

Serum Cholesterol :	181 mg/dl	130 - 250 mg/dl
HDL Cholesterol:	39 mg/dl	30 - 95 mg/dl
Serum Triglyceride:	123 mg/dl	up to 165 mg/dl
LDL Cholesterol:	117.4 mg/dl	up to 165 mg/dl
VLDL Cholesterol:	24.6 mg/dl	up to 40 mg/dl
LDL / HDL Cholesterol Ratio:	3.01	Low risk : 0.5 - 3.0 Moderate risk: 3.0 - 6.0 High risk: > 6.0
CHOL./HDL Cholesterol Ratio:	4.64	Low risk : 3.3 - 4.4 Average risk: 4.4 - 7.1 Moderate risk: 7.0 - 11.0 High risk: > 11

Dr. S R. SARDA  
M.D. Reg. No. 85462  
SARDA CENTER FOR DIABETES & SELF CARE  
Jalna Road, Aurangabad  
2333851, 2334858  
Dr. Sampat Sarda  
M.D.(Pathology)

# SARDA

## CENTRE FOR DIABETES & SELF CARE

NAME: MRS. ALKA TULSE

SEX: Female AGE: .

REF. BY : MEDIWHEEL

DATE :03/04/2023

AGE: YRS

### THYROID FUCTION TEST

TEST	RESULT	NORMAL RANGE
Total T 3 :	144.34 ng/ml	87-178 ng/ml
Total T 4 :	8.82 ug/dl	4.87 - 11.72 ug/dl
TSH Ultrasensitive :	5.36 uIU/ml	0.38 -5.33uIU/ml

adv. please correlate clinically advice followup and repeat sos

Dr. S R. SARDA  
M.D. Reg. No. 86462  
Dr. Sampat Sarda  
M.D. (Pathology)  
CENTRE FOR DIABETES & SELF CARE  
Jalna Road, Aurangabad  
2333851, 2334858

# SARDA

## CENTRE FOR DIABETES & SELF CARE

NAME: MRS. ALKA TULSE

SEX: Female AGE: .

REF. BY : MEDIWHEEL

DATE :03/04/2023

### Urine Routine Examination

#### Physical Examination

Colour:	Pale Yellow
Appearance:	Clear
Reaction:	Acidic
Deposit	Absent

#### Chemical Examination:

Specific Gravity	1.010
Albumin	Absent
Sugar:	Absent
Acetone:	----
Bile Salts	----
Bile Pigment:	----

#### Microscopic Examination

RBC :	Absent
Pus Cells:	OCASSIONAL/HPF
Epihtelial cells:	Absent
Crystals:	Absent
Casts:	Absent

  
Dr. S R. SARDA  
M.D. Reg. No. 55462  
Dr. Sampat Sarda  
M.D. (Pathology)  
CENTRE FOR DIABETES & SELF CARE  
Jalna Road, Aurangabad  
Phone No. 2333851, 2334858

# SARDA

## CENTRE FOR DIABETES & SELF CARE

Date:- 03/04/23

Name Ms. Anisa Faule Age/Sex 28 / female

Address Bans of Baelwala

### OPHTHALMIC EXAMINATION REPORT

	<u>Right Eye</u>	<u>Left eye</u>
Vision Distant	6/6E - 0.75 / 0.5 / 60	6/6E - 0.50 / 0.25 - 0.50 / 15
Vision Near	N6	N6
Anterior segment	<u>NAD</u>	<u>NAD</u>
Pupils	NSRTL	<u>NSRTL</u>
Lens	clear	clear
Tension	<u>Normal</u>	<u>Normal</u>
Fundus:-	Disc WNL C/D 0.3 FR+	Disc WNL C/D 0.3 FR+
Colour Vision	Normal	Normal.

Impression: BE Within normal limits

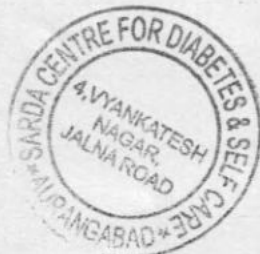

Bony  
DR. ASHAY LOHIYA  
M.B.B.S., D.O. (DOM) D.N.B.F.C.P.S.  
REG. NO. 06436  
TIRUPATI NETRALAYA & DENTAL CLINIC  
AURANGABAD.





भारत सरकार  
GOVERNMENT OF INDIA



अल्का राहुल तुळसे  
Alka Rahul Tulse  
जन्म तारीख/ DOB:  
23/11/1993  
महिला / FEMALE

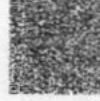

5636 8234 6445

आधार - सामान्य माणसाचा अधिकार

*Alka*



भारतीय विशिष्ट पहचान प्राधिकरण  
UNIQUE IDENTIFICATION AUTHORITY OF INDIA

पत्ता:  
W/O राहुल तुळसे, 214,  
मेन रोड, सु धानोरा ज पो  
मंगरूळ ता हिमायतनगर,  
धनरा (जा), नांदेड,  
महाराष्ट्र - 431802

Address:  
W/O Rahul Tulse, 214, Main road,  
at dhanora j po mangrul ta  
Himayatnagar, Dhanara (ja),  
Nanded,  
Maharashtra - 431802

5636 8234 6445

Aadhaar-Aam Admi ka Adhikar

**Ellora Diagnostic Centre, Aurangabad (0540) 3323185**

Guest - PA Patient, ID

MRS ALKA TULSE Age 59 YRS Male

Ref. Dr. - DR S SARDAR

Date - 03-04-2023 PM 15:49:10

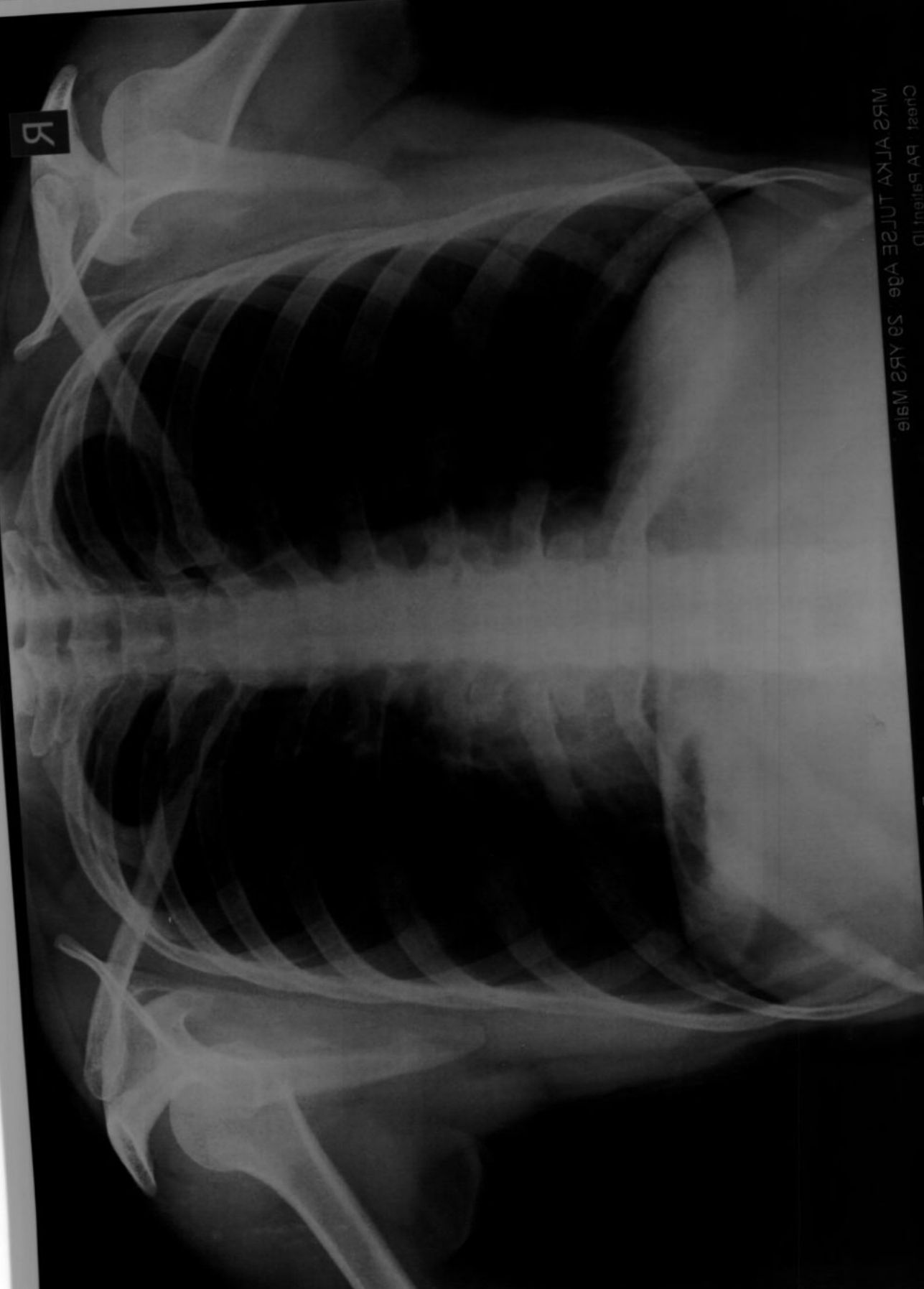

DIGITAL X-RAY  
INTERVENTIONAL RADIOLOGY  
3D/4D SONOGRAPHY & COLOR DOPPLER  
2-D ECHOCARDIOGRAPHY  
PERIPHERAL COLOR DOPPLER  
HI-SPEED HELICAL C.T. SCAN  
C.T. ANGIOGRAPHY  
PATHOLOGY LAB. SERVICES  
☎: 0240-2325282, 8446100111



**DIAGNOSTIC CENTRE**  
**X-RAY & IMAGING CLINIC**

1, VYANKATESH NAGAR, OPP. SFS  
HIGH SCHOOL, JALNA ROAD,  
AURANGABAD - 431005  
☎ : 0240 - 2353182

03-04-2023

**Mrs ALKA TULSE**  
**29 YRS**

**CHEST**

**Trachea central.**  
**Apices are clear.**  
**Both lung appeared well pneuamtised and appeared normal.**  
**Both cp angles are clear.**  
**Cardiac silhoutte normal.**

**IMPRESSION**  
**NORMAL CHEST**

**Dr. P. A. Barjatya**  
Radiologist  
Regd.No.58902  
Sarda Center For Diabetes & Selfcare  
4, Venkatesh Nagar Rd, Aurangabad.

**DR. P. A. BARJATYA**  
M.B.B.S., M.D.  
9823344449

**DR. G. S. LAHOTI**  
M.B.B.S., D.M.R.D.  
9850171587

DIGITAL X-RAY  
INTERVENTIONAL RADIOLOGY  
3D/4D SONOGRAPHY & COLOR DOPPLER  
2-D ECHOCARDIOGRAPHY  
PERIPHERAL COLOR DOPPLER  
HI-SPEED HELICAL C.T. SCAN  
C.T. ANGIOGRAPHY  
PATHOLOGY LAB. SERVICES



**DIAGNOSTIC CENTRE**  
X-RAY, IMAGING & PATHOLOGY

1, VYANKATESH NAGAR, OPP. SFS  
HIGH SCHOOL, JALNA ROAD,  
AURANGABAD - 431005  
☎ : 0240 - 2353182, 2325282, 8446100111

ALKA TULSE

03-04-2023

Ref. by:

**USG ABDOMEN**

**Liver is normal in size, shape and revealed normal echotexture.**  
**Intrahepatic biliary radicles and portovenous echocomplex appeared normal.**  
**No e/o any focal solid, cystic, or diffuse parenchymal pathology seen.**  
**Normal cbd and portal vein.**  
**Gallbladder is physiologically distended and appeared normal, no e/o any gallbladder calculus.**  
**Normal gb wall thickness.**  
**Spleen is normal in size & echogenicity. no e/o focal lesion seen.**  
**Pancreas is normal in size, shape and echotexture. Normal peripancreatic fat planes.**  
**No e/o pancreatic calcification/calculi. normal pancreatic duct.**  
**Both kidneys are normal in size, shape, position and revealed normal cortical & medullary echopattern,**  
**No e/o any calculus seen, No e/o hydronephrosis.**  
**No e/o ascitis. no e/o any paraaortic adenopathy.**  
**Normal bowel loop peristalsis & caliber.**  
**Urinary bladder is well distended and appeared normal, no e/o any vesical calculus or mass lesion.**  
**No changes of cystitis.**  
**Normal uterus, both ovaries.**

**IMPRESSION :**

**NORMAL LIVER, GALL BLADDER, SPLEEN, PANCREAS, BOTH KIDNEYS, .**  
**NORMAL UR BLADDER, UTERUS, BOTH OVARIES.**

**DR. P. A. BARJATYA**  
M.B.B.S., M.D.  
9823344449

**Dr. Gokuldas S. Lahoti**  
Radiologist  
Regd. No. 59887  
Sarda Center For Diabetes & Selfcare  
4, vyankatesh Nagar, Aurangabad.

**DR. G. S. LAHOTI**  
M.B.B.S., D.M.R.D.  
9850171587

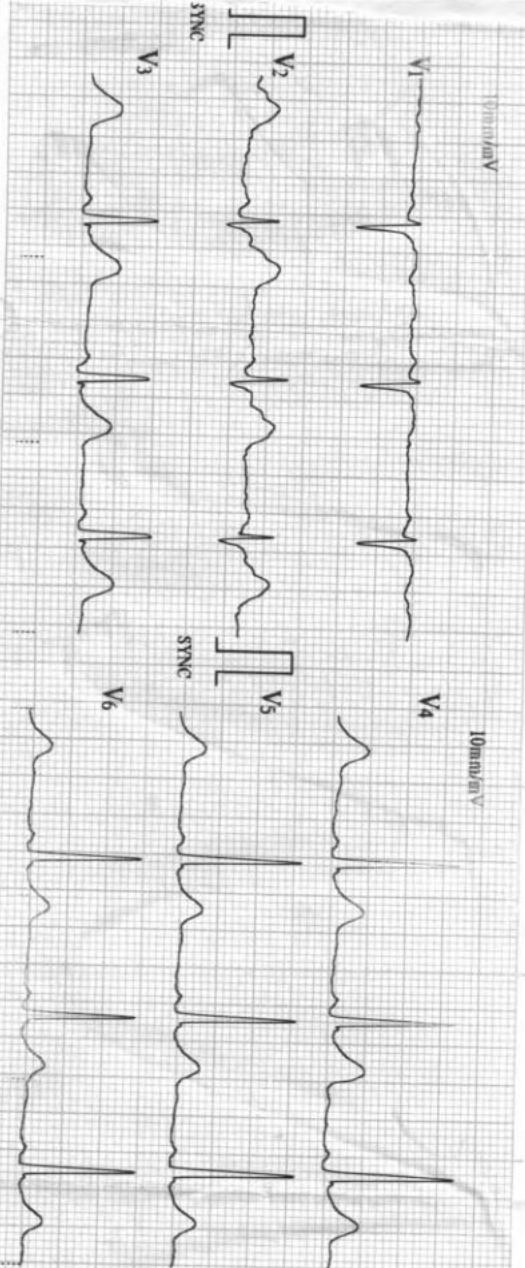
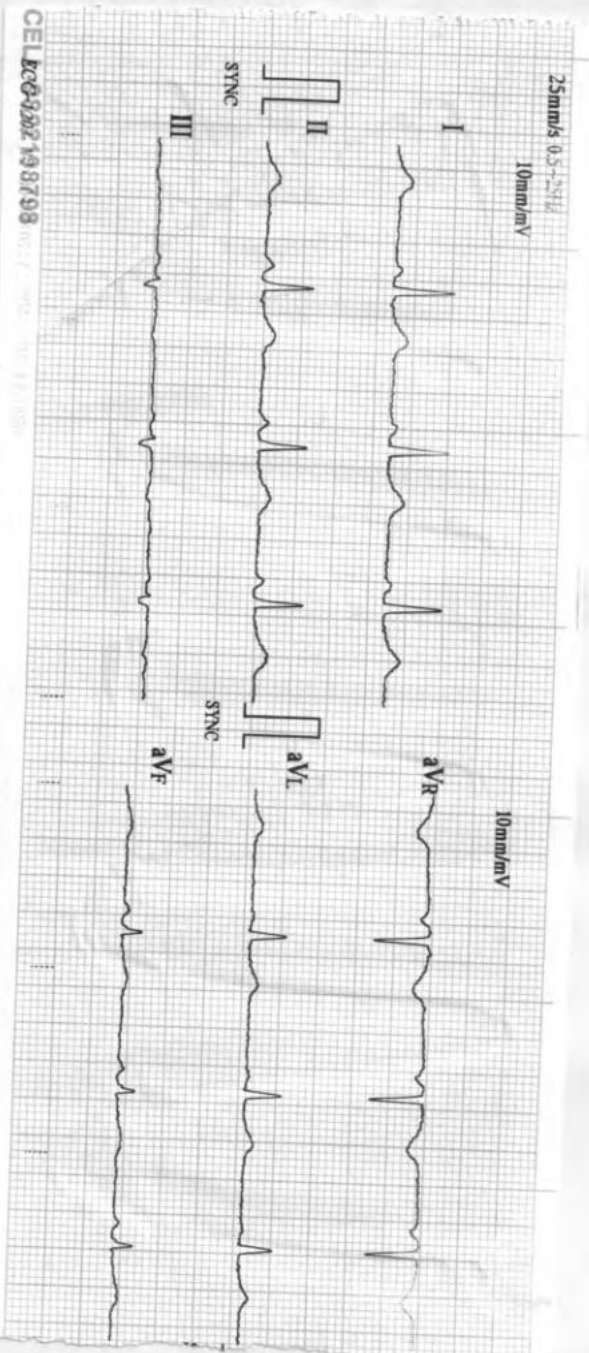

04/03/2023 09:50

ID : 2437

Name :

Sex :

Age :

AIKATWISE

HR : 69 bpm  
 R-R : 865 ms  
 P-R : 136 ms  
 QRS : 84 ms  
 QT/QTc : 394/423 ms  
 P/QRS/T : 26/20/18 °  
 RV5/SV1 : 1.620/0.660 mV  
 RV5+SV1 : 2.280 mV

\*Machine Interpretation Only\*

Confirm with Physician

Physician

BIOMEDICS SADASHIV PETH PUNE-30 CELL-9822198798

CELL: 9822198798

**SARDA**

**CENTRE FOR DIABETES & SELF CARE**

4, Vyankatesh Nagar, Jalna Road, Aurangabad. Ph. : (0240) 2333551, 2334858.

Name : Ms. Anka Twse Age : 29 yr

**CLINICAL SUMMARY :**

Weight : \_\_\_\_\_ Height (Cms) : \_\_\_\_\_ Blood Pressure : \_\_\_\_\_

**ECG FINDINGS :**

Rate : 69/min ORS. Complex : ~

Rhythm : ~ ST Segment : ~

Mechanism : ~ T. Wave : ~

Axis : ~ QT Interval : ~

P. Wave : ~ PR Interval : ~

Recommendation : WA

Dr. A. S. SARDA  
M.D. Reg. No. 72579  
SARDA CENTER FOR DIABETES & SELF CARE  
4, Vyankatesh Nagar, Jalna Road, Aurangabad  
Phone No. 2333551, 2334858

Date : 21/4/23