



NABL & ISO 9001 : 2008 Certified
Wellness . Diagnostics
A Unit of Gian Life Care Limited



7/216 (6), Swaroop Nagar
(In Front of L.L.R. Hospital), Kanpur
Mob. : 8808051576
E-mail : reportsgpx@gmail.com
arunguptagpx@gmail.com

Gian Pathology and X-Ray

Pathology . Radiology

Gian Life Line - Health Checkup

Lab No.	: 012310280041	Reg No/BarcodeNo	: 674538/01571351
Patient Name	: Mrs.CHARU LATA DIXIT	Reg. Date	: 28/Oct/2023 09:47AM
Age/Sex	: 30 Y / Female	Sample Taken Date	: 28/Oct/2023 10:47AM
Client Code/Name	: MEDIWHEEL FULL BODY CHECKUP	Report Date	: 28/Oct/2023 11:52AM
Referred By Doctor	: Dr. BANK OF BARODA		

BIOCHEMISTRY

MEDIWHEEL FEMALE BELOW 40

Blood Sugar (Fasting)

Blood Sugar Fasting Hexokinase 73 mg/dl 70 - 100

Sample Type:Plasma

Blood Sugar (PP)

Blood Sugar PP (2 Hr.) Hexokinase 87 mg/dL 70 - 140

Sample Type:Plasma

GAMMA GT/GGT

GAMMA GT / GGT 51 IU/l 9 - 36

Not in NABL Scope

Sample Type:Serum

BUN / BLOOD UREA NITROGEN

BLOOD UREA NITROGEN Urease 9 mg/dl 7.0 - 18.7

Sample Type:Serum

CREATININE SERUM

CREATININE, Serum Kinetic Alkaline Picrate 0.78 mg/dl 0.50 - 1.20

Sample Type:Serum

URIC ACID

URIC ACID, Serum Uricase 6.4 mg/dl 2.5 - 6.2

Sample Type:Serum



A Gupta

Dr. Arun Kumar Gupta
M.D. Chief Pathologist
(Reg No. 34930)



NABL & ISO 9001 : 2008 Certified
Wellness . Diagnostics
A Unit of Gian Life Care Limited



7/216 (6), Swaroop Nagar
(In Front of L.L.R. Hospital), Kanpur
Mob. : 8808051576
E-mail : reportsgpx@gmail.com
arunguptagpx@gmail.com

Gian Pathology and X-Ray

Pathology . Radiology

Gian Life Line - Health Checkup

Lab No.	: 012310280041	Reg No/BarcodeNo	: 674538/01571351
Patient Name	: Mrs.CHARU LATA DIXIT	Reg. Date	: 28/Oct/2023 09:47AM
Age/Sex	: 30 Y / Female	Sample Taken Date	: 28/Oct/2023 10:47AM
Client Code/Name	: MEDIWHEEL FULL BODY CHECKUP	Report Date	: 28/Oct/2023 11:52AM
Referred By Doctor	: Dr. BANK OF BARODA		

BIOCHEMISTRY

MEDIWHEEL FEMALE BELOW 40

LFT/LIVER FUNCTION TESTS

BILIRUBIN TOTAL Diazonium Salt	0.94	mg/dl	0.10 - 1.20
BILIRUBIN DIRECT Diazo Reaction	0.27	mg/dl	0.0 - 0.5
BILIRUBIN INDIRECT Calculated	0.67	mg/dl	0.10 - 1.1
SGOT /AST Enzymatic (NADH(Without P-5-P))	36	U/L	5 - 34
SGPT /ALT Enzymatic (NADH(Without P-5-P))	57	U/L	0.0 - 55
Alk. Phosphatase, Serum PNPP AMP Kinetic	121	U/L	40 - 150
PROTEIN TOTAL Biuret	7.7	g/dl	6.4 - 8.3
ALBUMIN BCG	4.3	g/dl	3.5 - 5.0
GLOBULIN Calculated	3.4	g/dl	2.3 - 3.5
A/G RATIO Calculated	1.26	Ratio	1.5 - 2.5

Sample Type:Serum



A Gupta

Dr. Arun Kumar Gupta
M.D. Chief Pathologist
(Reg No. 34930)



NABL & ISO 9001 : 2008 Certified
Wellness . Diagnostics
 A Unit of Gian Life Care Limited



7/216 (6), Swaroop Nagar
 (In Front of L.L.R. Hospital), Kanpur
 Mob. : 8808051576
 E-mail : reportsgpx@gmail.com
 arunguptagpx@gmail.com

Gian Pathology and X-Ray

Pathology . Radiology

Gian Life Line - Health Checkup

Lab No.	: 012310280041	Reg No/BarcodeNo	: 674538/01571351
Patient Name	: Mrs.CHARU LATA DIXIT	Reg. Date	: 28/Oct/2023 09:47AM
Age/Sex	: 30 Y / Female	Sample Taken Date	: 28/Oct/2023 10:47AM
Client Code/Name	: MEDIWHEEL FULL BODY CHECKUP	Report Date	: 28/Oct/2023 11:52AM
Referred By Doctor	: Dr. BANK OF BARODA		

BIOCHEMISTRY

MEDIWHEEL FEMALE BELOW 40

Lipid Profile

CHOLESTEROL TOTAL Enzymetic	168	mg/dl	Desirable: <200 Boderline High: 200 – 239 High : ≥240
TRIGLYCERIDES GPO	154	mg/dl	Normal <150 Boderline High: 150 – 199 High : 200 – 499 Very High: ≥500
HDL CHOLESTEROL Accelerator Selective Detergent	38	mg/dl	40 - 60
LDL CHOLESTEROL Calculated	99.2	mg/dl	100 - 130
VLDL CALCULATED Calculated	30.8	mg/dl	13 - 36
CHOL/ HDL RATIO Calculated	4.42	Ratio	Less than 4.0
LDL / HDL RATIO	2.61		3.3 - 4.4 (Low Risk) 4.4-7.1 (Average Risk) 7.1-11.0 (Moderate Risk)

Ratio of LDL to HDL

Risk	Men	Women
Very low (1/2 average)	1	1.5
Average risk	3.6	3.2
Moderate risk (2x average)	6.3	5.0
High risk (3x risk)	8	6.1

HDL levels have an inverse relationship with coronary heart disease. The ability of **HDL** to predict the development of coronary atherosclerosis has been estimated to be four times greater than **LDL** and eight times greater than **TC**. Treatment is recommended for those with a **HDL** level below 40 mg/dL. An **HDL** of 60 mg/dL is considered protection against heart disease.

Preparation:

Blood should be collected after a 12-hour fast (no food or drink, except water). For the most accurate results, wait at least 2 months after a heart attack, surgery, infection, injury or pregnancy to check Lipid Profile.

Sample Type:Serum



A Gupta

Dr. Arun Kumar Gupta
 M.D. Chief Pathologist
 (Reg No. 34930)



NABL & ISO 9001 : 2008 Certified
Wellness . Diagnostics
 A Unit of Gian Life Care Limited



7/216 (6), Swaroop Nagar
 (In Front of L.L.R. Hospital), Kanpur
 Mob. : 8808051576
 E-mail : reportsgpx@gmail.com
 arunguptagpx@gmail.com

Gian Pathology and X-Ray

Pathology . Radiology

Gian Life Line - Health Checkup

Lab No.	: 012310280041	Reg No/BarcodeNo	: 674538/01571351
Patient Name	: Mrs.CHARU LATA DIXIT	Reg. Date	: 28/Oct/2023 09:47AM
Age/Sex	: 30 Y / Female	Sample Taken Date	: 28/Oct/2023 10:47AM
Client Code/Name	: MEDIWHEEL FULL BODY CHECKUP	Report Date	: 28/Oct/2023 11:52AM
Referred By Doctor	: Dr. BANK OF BARODA		

BIOCHEMISTRY

MEDIWHEEL FEMALE BELOW 40

BUN/CREATININE RATIO

BLOOD UREA NITROGEN Urease	9	mg/dl	7.0 - 18.7
CREATININE, Serum Kinetic Alkaline Picrate Ratio	0.78	mg/dl	0.50 - 1.20
	11.53	mg/dl	5 - 20

Sample Type:Serum



A Gupta

Dr. Arun Kumar Gupta
 M.D. Chief Pathologist
 (Reg No. 34930)



NABL & ISO 9001 : 2008 Certified
Wellness . Diagnostics
 A Unit of Gian Life Care Limited



7/216 (6), Swaroop Nagar
 (In Front of L.L.R. Hospital), Kanpur
 Mob. : 8808051576
 E-mail : reportsgpx@gmail.com
 arunguptagpx@gmail.com

Gian Pathology and X-Ray

Pathology . Radiology

Gian Life Line - Health Checkup

Lab No.	: 012310280041	Reg No/BarcodeNo	: 674538/01571351
Patient Name	: Mrs.CHARU LATA DIXIT	Reg. Date	: 28/Oct/2023 09:47AM
Age/Sex	: 30 Y / Female	Sample Taken Date	: 28/Oct/2023 02:51PM
Client Code/Name	: MEDIWHEEL FULL BODY CHECKUP	Report Date	: 28/Oct/2023 03:30PM
Referred By Doctor	: Dr. BANK OF BARODA		

CLINICAL PATHOLOGY

MEDIWHEEL FEMALE BELOW 40

MEDIWHEEL FEMALE BELOW 40

URINE SUGAR (F)

URINE SUGAR (F) NIL

(*Not in NABL Scope*)

URINE ROUTINE EXAMINATION

Method -Dipstick And Microscopy

PHYSICAL EXAMINATION

COLOUR	STRAW	
SPECIFIC GRAVITY (Based on pka change)	1.030	1.001 - 1.030
pH (methylred/Bromothymol blue method)	6.0	4.6 - 8.0
TURBIDITY	ABSENT	
Deposit (UR)	ABSENT	

Chemical

PROTEIN Dipstick/Tetra bromophenol blue/ Heat & Acid Test method).	NIL	Nil
GLUCOSE (Oxidase Peroxidase method)	NIL	Nil
KETONE (Nitroprusside Method)	NEGATIVE	Nil
BILL PIGMENT (Diazo Method)	NEGATIVE	Negative
UROBILINOGEN (Ehrlich reaction)	NEGATIVE	Normal
Nitrite (Based on presence of bacteria)	NEGATIVE	Negative
Leucocyte Esterase (Esterase Diazonium Method)	NEGATIVE	Negative

After Centrifugation at 2500 R.P.M. For 5 Minutes

MICROSCOPIC EXAMINATION

RBC (Microscopic)	NIL	per HPF	
PUS CELLS (Microscopic)	2-4	Per HPF	0 - 5 WBC/hpf
EPITHELIAL CELLS (Microscopic)	6-8	Per HPF	
CASTS (Microscopic)	NIL	Per LPF	
CRYSTALS (Microscopic)	NIL		
Amorphous Material (Microscopic)	Nil		Nil
BACTERIA (Microscopic)	NIL	Per HPF	0-0



A Gupta

Dr. Arun Kumar Gupta
 M.D. Chief Pathologist
 (Reg No. 34930)



NABL & ISO 9001 : 2008 Certified
Wellness . Diagnostics
 A Unit of Gian Life Care Limited



7/216 (6), Swaroop Nagar
 (In Front of L.L.R. Hospital), Kanpur
 Mob. : 8808051576
 E-mail : reportsgpx@gmail.com
 arunguptagpx@gmail.com

Gian Pathology and X-Ray

Pathology . Radiology

Gian Life Line - Health Checkup

Lab No.	: 012310280041	Reg No/BarcodeNo	: 674538/01571351
Patient Name	: Mrs.CHARU LATA DIXIT	Reg. Date	: 28/Oct/2023 09:47AM
Age/Sex	: 30 Y / Female	Sample Taken Date	: 28/Oct/2023 02:51PM
Client Code/Name	: MEDIWHEEL FULL BODY CHECKUP	Report Date	: 28/Oct/2023 03:30PM
Referred By Doctor	: Dr. BANK OF BARODA		

CLINICAL PATHOLOGY

MEDIWHEEL FEMALE BELOW 40

URINE SUGAR (PP)

URINE SUGAR (PP) NIL

(*Not in NABL Scope*)



A Gupta

Dr. Arun Kumar Gupta
 M.D. Chief Pathologist
 (Reg No. 34930)



NABL & ISO 9001 : 2008 Certified
Wellness . Diagnostics
A Unit of Gian Life Care Limited



7/216 (6), Swaroop Nagar
(In Front of L.L.R. Hospital), Kanpur
Mob. : 8808051576
E-mail : reportsgpx@gmail.com
arunguptagpx@gmail.com

Gian Pathology and X-Ray

Pathology . Radiology

Gian Life Line - Health Checkup

Lab No.	: 012310280041	Reg No/BarcodeNo	: 674538/01571351
Patient Name	: Mrs.CHARU LATA DIXIT	Reg. Date	: 28/Oct/2023 09:47AM
Age/Sex	: 30 Y / Female	Sample Taken Date	: 28/Oct/2023 10:42AM
Client Code/Name	: MEDIWHEEL FULL BODY CHECKUP	Report Date	: 28/Oct/2023 11:58AM
Referred By Doctor	: Dr. BANK OF BARODA		

HAEMATOLOGY

MEDIWHEEL FEMALE BELOW 40

MEDIWHEEL FEMALE BELOW 40

CBC / COMPLETE BLOOD COUNT

HEMOGLOBIN (Hb) Photometry Cyanide Free	11.00	g/dl	12.0 - 15.0
TLC Impedence	9150	/cumm	4000-10000
DLC (%)			
NEUTROPHIL DHSS/Microscopic	60	%	40-80
LYMPHOCYTE DHSS/Microscopic	33	%	24-44
EOSINOPHIL DHSS/Microscopic	1	%	01-06
MONOCYTE DHSS/Microscopic	6	%	3-6
BASOPHIL DHSS/Microscopic	0	%	0 - 1
Platelet Impedance/Microscopic	156	10 ³ /μL	140 - 440
RBC COUNT Impedance	4.19	10 ⁶ /μL	3.8 - 5.5
PCV (HCT) Numeric Integration	34.2	%	36-46
MCV Calculated	81.6	fL	83-91
MCH Calculated	26.3	pg	27-32
MCHC Calculated	32.2	g/dL	31.5-34.5
RDW-CV Calculated	14.2	%	11.6 - 14.0
MPV	13.6	fL	8 - 12
IG	0.4	%	0 - 0.5
ABSOLUTE LEUCOCYTE COUNT	2.98		
ABSOLUTE NEUTROPHIL COUNT DHSS/Calculated	5.49	10 ³ /μL	2.00-7.00
ABSOLUTE LYMPHOCYTE COUNT DHSS/Calculated	3.02	10 ³ /μL	1.0-3.0
ABSOLUTE MONOCYTE COUNT DHSS/Calculated	0.55	10 ³ /μL	0.0.20-1.0
ABSOLUTE EOSINOPHIL COUNT DHSS/Calculated	0.09	10 ³ /μL	0.02 - 0.50



A Gupta

Dr. Arun Kumar Gupta
M.D. Chief Pathologist
(Reg No. 34930)



NABL & ISO 9001 : 2008 Certified
Wellness . Diagnostics
 A Unit of Gian Life Care Limited



7/216 (6), Swaroop Nagar
 (In Front of L.L.R. Hospital), Kanpur
 Mob. : 8808051576
 E-mail : reportsgpx@gmail.com
 arunguptagpx@gmail.com

Gian Pathology and X-Ray

Pathology . Radiology

Gian Life Line - Health Checkup

Lab No.	: 012310280041	Reg No/BarcodeNo	: 674538/01571351
Patient Name	: Mrs.CHARU LATA DIXIT	Reg. Date	: 28/Oct/2023 09:47AM
Age/Sex	: 30 Y / Female	Sample Taken Date	: 28/Oct/2023 10:42AM
Client Code/Name	: MEDIWHEEL FULL BODY CHECKUP	Report Date	: 28/Oct/2023 11:58AM
Referred By Doctor	: Dr. BANK OF BARODA		

HAEMATOLOGY

MEDIWHEEL FEMALE BELOW 40

N/L Ratio

1.82

Ratio

Normal: 1 - 3
 Mildly High: 4 - 6
 Moderately High: 7 - 9
 Severly High: >9.0



A Gupta

Dr. Arun Kumar Gupta
 M.D. Chief Pathologist
 (Reg No. 34930)



NABL & ISO 9001 : 2008 Certified
Wellness . Diagnostics
A Unit of Gian Life Care Limited



7/216 (6), Swaroop Nagar
(In Front of L.L.R. Hospital), Kanpur
Mob. : 8808051576
E-mail : reportsgpx@gmail.com
arunguptagpx@gmail.com

Gian Pathology and X-Ray

Pathology . Radiology

Gian Life Line - Health Checkup

Lab No.	: 012310280041	Reg No/BarcodeNo	: 674538/01571351
Patient Name	: Mrs.CHARU LATA DIXIT	Reg. Date	: 28/Oct/2023 09:47AM
Age/Sex	: 30 Y / Female	Sample Taken Date	: 28/Oct/2023 10:42AM
Client Code/Name	: MEDIWHEEL FULL BODY CHECKUP	Report Date	: 28/Oct/2023 12:50PM
Referred By Doctor	: Dr. BANK OF BARODA		

HAEMATOLOGY

MEDIWHEEL FEMALE BELOW 40

HbA1C/GLYCATED HEMOGLOBIN/GHB

HBA1C/GLYCATED HEMOGLOBIN 5.5 %
Average of Glucose Level 111 mg/dl

Test is done by HPLCmethod (Gold Standard) D-10 Analyzer.

Expected Values :-

Test	Normal Range	
HbA1c	Non Diabetic:	4.0% - 6.0%
	Good Control:	6.1% - 8.0%
	Poor Control:	8.1% - 9.0 %
	Unsatisfactory:	> 9 %

To convert an A1c to the new average mean blood glucose, use this formula:
 $eAG(mg/dl) = (28.7 \times HbA1c) - 46.7$

Not in NABL Scope

Sample Type:EDTA Blood



A Gupta

Dr. Arun Kumar Gupta
M.D. Chief Pathologist
(Reg No. 34930)



NABL & ISO 9001 : 2008 Certified
Wellness . Diagnostics
 A Unit of Gian Life Care Limited



7/216 (6), Swaroop Nagar
 (In Front of L.L.R. Hospital), Kanpur
 Mob. : 8808051576
 E-mail : reportsgpx@gmail.com
 arunguptagpx@gmail.com

Gian Pathology and X-Ray

Pathology . Radiology

Gian Life Line - Health Checkup

Lab No.	: 012310280041	Reg No/BarcodeNo	: 674538/01571351
Patient Name	: Mrs.CHARU LATA DIXIT	Reg. Date	: 28/Oct/2023 09:47AM
Age/Sex	: 30 Y / Female	Sample Taken Date	: 28/Oct/2023 10:47AM
Client Code/Name	: MEDIWHEEL FULL BODY CHECKUP	Report Date	: 28/Oct/2023 11:45AM
Referred By Doctor	: Dr. BANK OF BARODA		

IMMUNOASSAY

MEDIWHEEL FEMALE BELOW 40

MEDIWHEEL FEMALE BELOW 40

T3 / TRIDOTHYRONINE TOTAL

T3 TOTAL 1.23 ng/mL 0.35 - 1.93
 CMIA

Sample Type:Serum

T4 / THYROXIN TOTAL

T4 TOTAL 7.66 µg/dl 4.50 - 10.9
 CMIA

Increased levels are seen in graves disease cancer of thyroid as symptoms of hyperthyroidism.Low levels are seen in hypothyroidism whose symptoms are myoxyedema hashmito disease and pituitary disorders



A Gupta

Dr. Arun Kumar Gupta
 M.D. Chief Pathologist
 (Reg No. 34930)



NABL & ISO 9001 : 2008 Certified
Wellness . Diagnostics
 A Unit of Gian Life Care Limited



7/216 (6), Swaroop Nagar
 (In Front of L.L.R. Hospital), Kanpur
 Mob. : 8808051576
 E-mail : reportsgpx@gmail.com
 arunguptagpx@gmail.com

Gian Pathology and X-Ray

Pathology . Radiology

Gian Life Line - Health Checkup

Lab No.	: 012310280041	Reg No/BarcodeNo	: 674538/01571351
Patient Name	: Mrs.CHARU LATA DIXIT	Reg. Date	: 28/Oct/2023 09:47AM
Age/Sex	: 30 Y / Female	Sample Taken Date	: 28/Oct/2023 10:47AM
Client Code/Name	: MEDIWHEEL FULL BODY CHECKUP	Report Date	: 28/Oct/2023 11:45AM
Referred By Doctor	: Dr. BANK OF BARODA		

IMMUNOASSAY

MEDIWHEEL FEMALE BELOW 40

MEDIWHEEL FEMALE BELOW 40

TSH (Thyroid Stimulating Hormone)

TSH (ECLIA) 2.09 μ IU/ml 0.35 - 5.50
 CMIA

NOTE:

Guidelines for interpretation of abnormal thyroid function test.

TSH	T4/FT4	T3/FT3	Interpretation
High	Normal Normal	Mild(subclinical)	Hypothyroidism.
High	Low	Low/Normal	Hypothyroidism
Low	Normal Normal	Mild (subclinical)	Hyperthyroidism.
Low	High/Normal	High/Normal	Hyperthyroidism
Low	Low/Normal	Low/Normal	Rare pituitary(secondary)Hypothyroidism

Sample Type:Serum



A Gupta

Dr. Arun Kumar Gupta
 M.D. Chief Pathologist
 (Reg No. 34930)



NABL & ISO 9001 : 2008 Certified
Wellness . Diagnostics
A Unit of Gian Life Care Limited



7/216 (6), Swaroop Nagar
(In Front of L.L.R. Hospital), Kanpur
Mob. : 8808051576
E-mail : reportsgpx@gmail.com
arunguptagpx@gmail.com

Gian Pathology and X-Ray

Pathology . Radiology

Gian Life Line - Health Checkup

Lab No.	: 012310280041	Reg No/BarcodeNo	: 674538/01571351
Patient Name	: Mrs.CHARU LATA DIXIT	Reg. Date	: 28/Oct/2023 09:47AM
Age/Sex	: 30 Y / Female	Sample Taken Date	: 28/Oct/2023 09:47AM
Client Code/Name	: MEDIWHEEL FULL BODY CHECKUP	Report Date	: 28/Oct/2023 04:33PM
Referred By Doctor	: Dr. BANK OF BARODA		

X-RAY

MEDIWHEEL FEMALE BELOW 40

MEDIWHEEL FEMALE BELOW 40

X RAY CHEST PA VIEW

Right diaphragm is slightly raised.

C.P. angles are clear.

Cardiac shadow is normal.

Trachea is in midline.

Hilar shadow are heavy.

Broncho-vascular markings are prominent.

No parenchymal lesion is seen.

Advise :- Correlate Clinically.

DR. S. KHURANA
M.B.B.S.,D.M.R.E.

*** End Of Report ***



Stage	Time	Duration	Belt Speed (mph)	Elevation	METs	Rate	BP	RPP	PVC	Comments
Supine	00:42	0:01	00.0	00.0	01.0	108	120/78	129	00	
Standing	00:55	0:01	00.0	00.0	01.0	116	120/78	139	00	
HV	01:05	0:01	00.0	00.0	01.0	108	120/78	139	00	
ExStart	01:08	0:01	00.0	00.0	01.0	102	120/78	129	00	
BRUCE Stage 1	04:08	3:00	01.7	10.0	04.7	158	130/82	205	00	
PeakEx	05:06	1:00	02.5	12.0	05.5	162	130/82	210	00	
Recovery	06:05	1:00	00.0	00.0	01.0	133	126/80	204	00	
Recovery	07:05				00.0	0	126/80	167	00	
Recovery	07:15				00.0	0	126/80	000	00	

Findings :

Exercise Time	: 03:59
Max HR Attained	: 162 bpm 85% of Target 190
Max BP Attained	: 130/82
Max WorkLoad Attained	: 5.5 Fair response to induced stress
Max ST Dep Lead & Value	: V1 & -0.7 mm
Duke Treadmill Score	: 11.0
Test Objective	: For Testing
History	: Nil
Test End Reasons	: Dyspnoea, Leg Fatigue

Doctor : DR. KUSH KUMAR TYAGI D.M.



Report :

Sample Name: Stress Test Graded Exercise Treadmill
Description: .

INDICATIONS: R/O CAD.

PROCEDURE DONE: Graded exercise treadmill stress test.

STRESS ECG RESULTS:

NORMAL FUNCTIONAL CAPACITY, ADEQUATE B.P. RESPONSE, THR 85% ACHIEVED,
NO CHEST PAIN, DYSPNOEA WITHOUT SIGNIFICANT ST-T CHANGES DURING EXERCISE
AND RECOVERY. NO ARRHYTHAEMIA.

TEST IS NEGATIVE FOR STRESS INDUCED REVERSIBLE MYOCARDIAL ISCHEMIA
FOR THIS MUCH OF WORK LOAD.

Doctor : DR. KUSH KUMAR TYAGI D.M.



Date: 28-Oct-2023 02:34:46 PM METS: 1.0/ 108 bpm 56% of THR BP: 120/78 mmHg Raw ECG/ BLC On/ Notch On/ HF 0.05 Hz/LF 100 Hz

ExTime: 00:40 0.0 mph, 0.0%

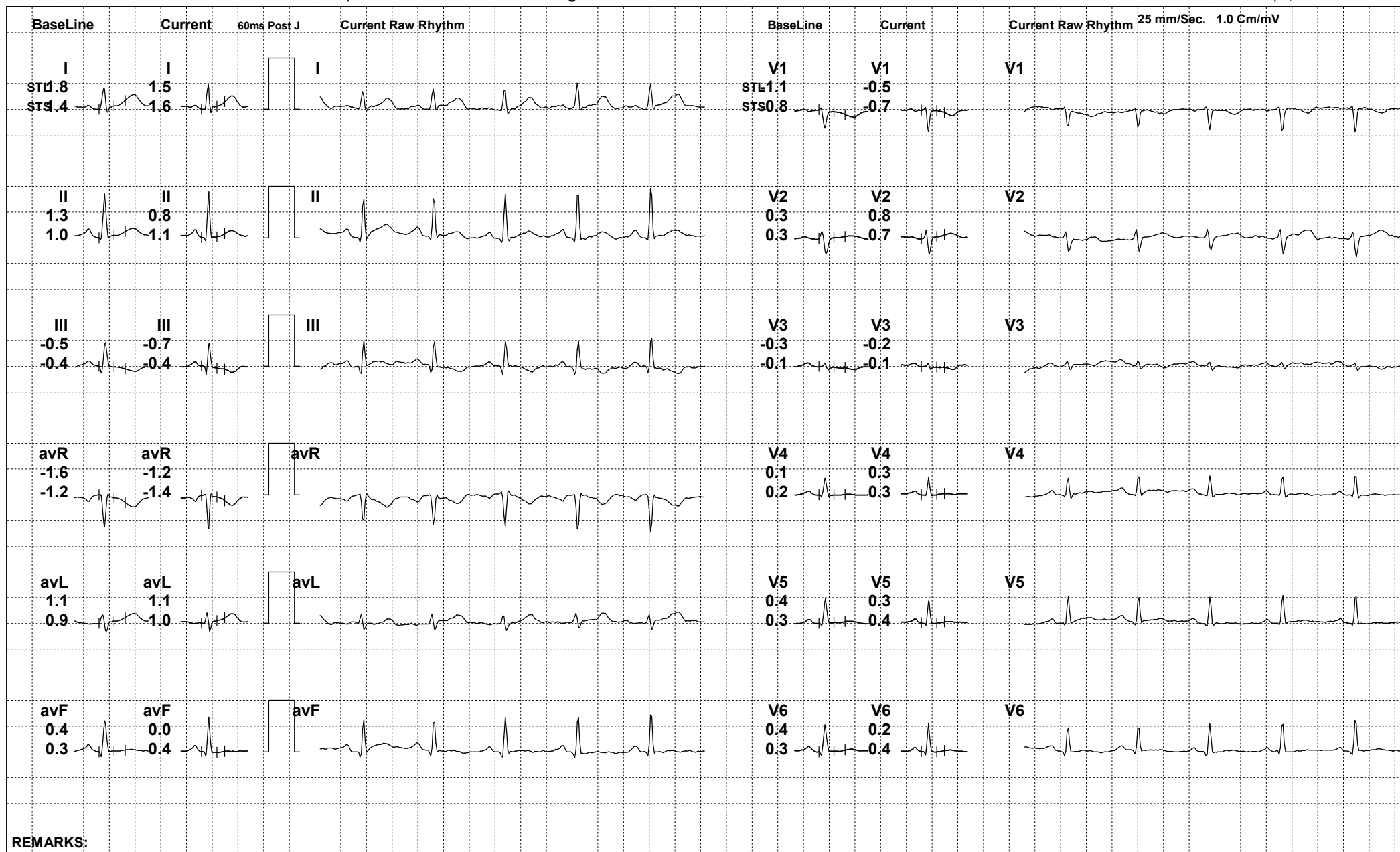

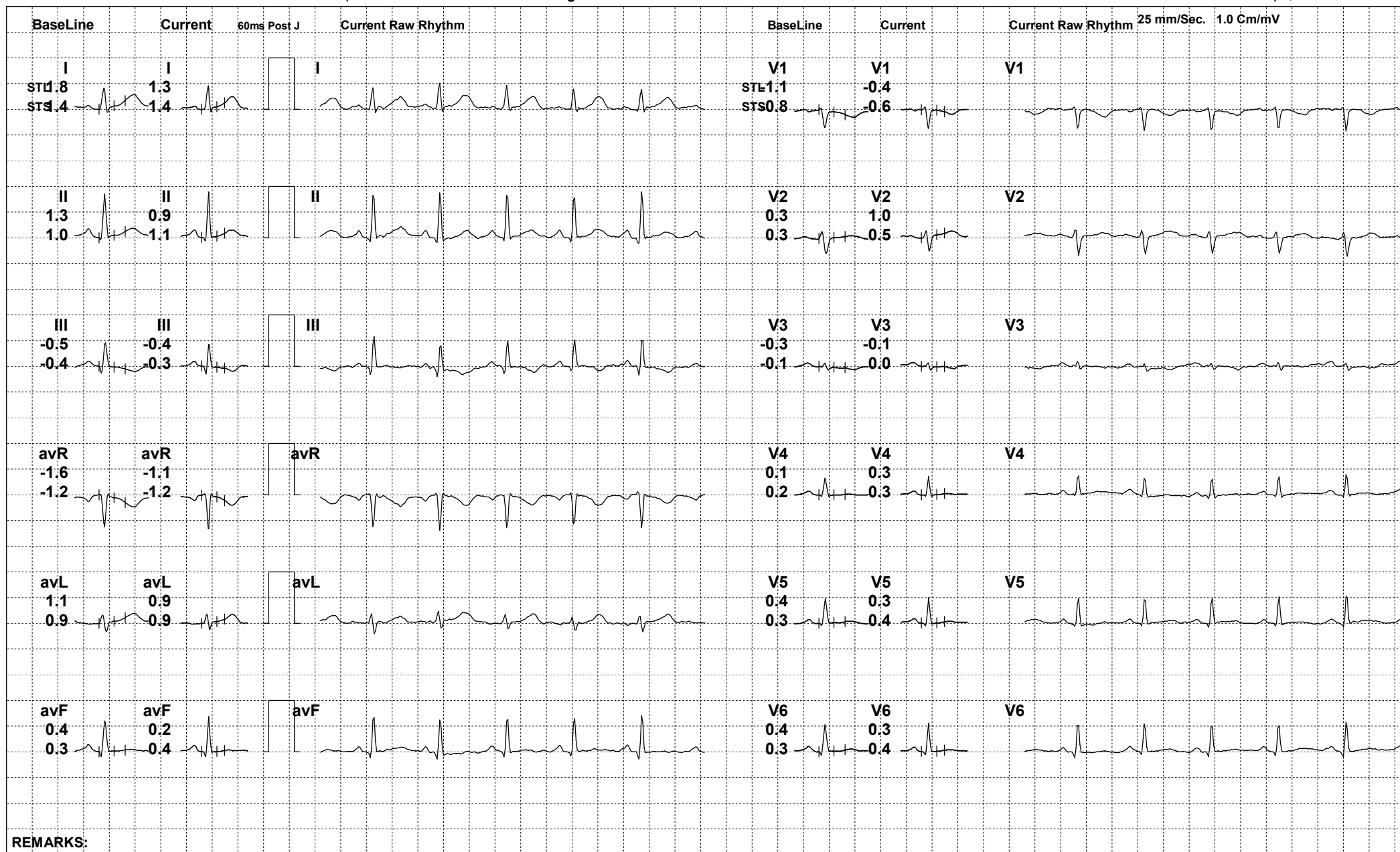

REMARKS:

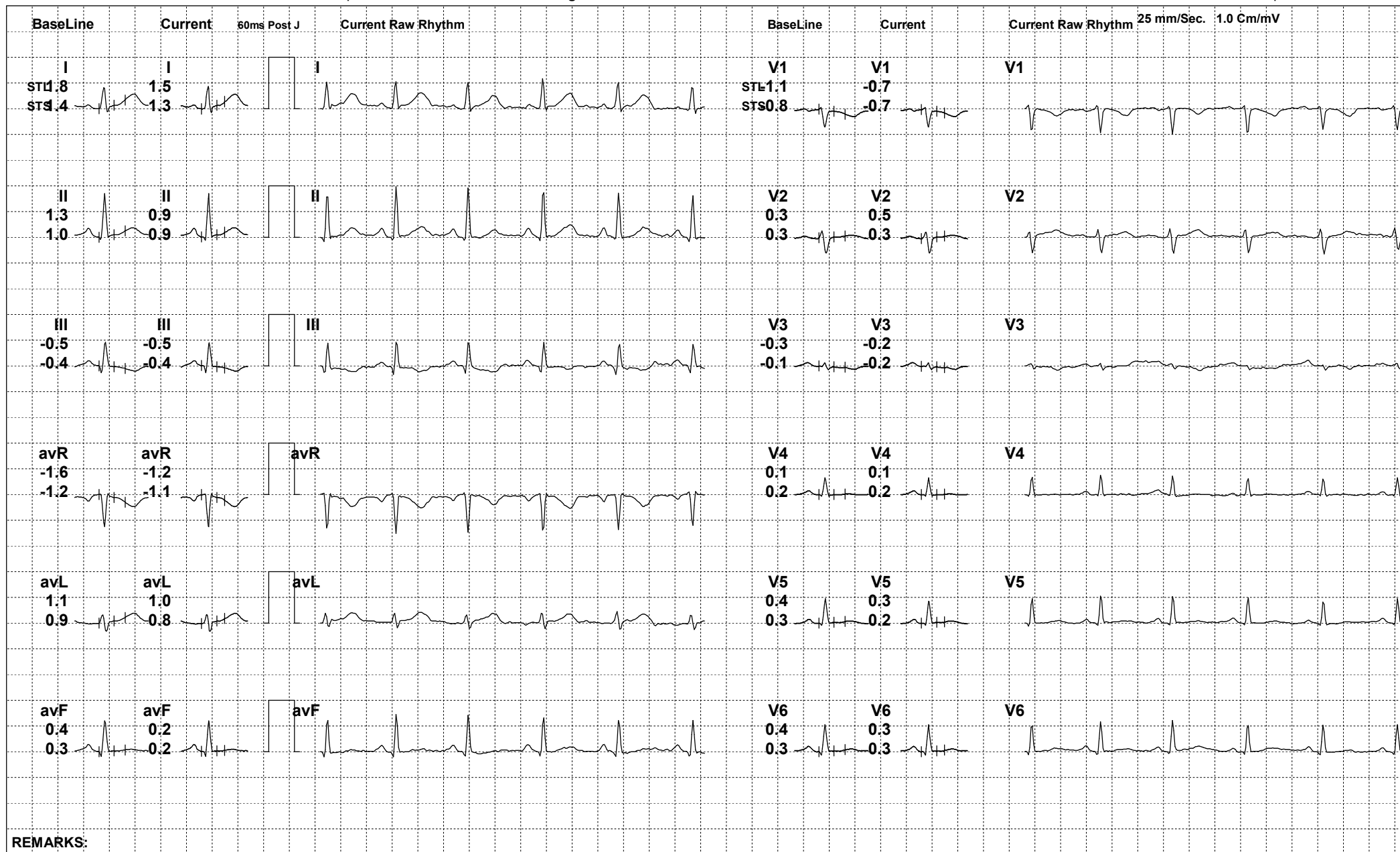

REMARKS:

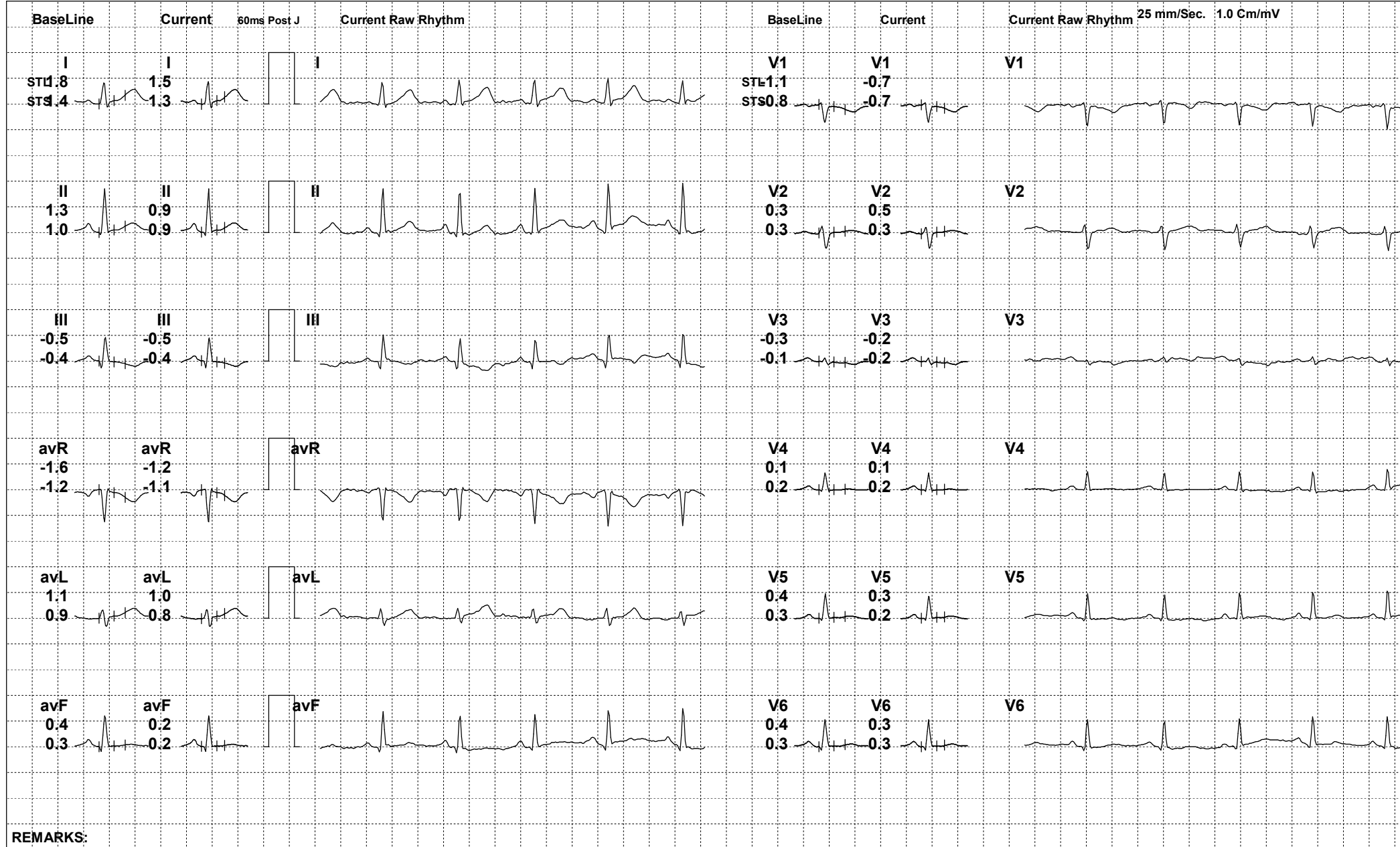

REMARKS:



248 / CHARULATA DIXIT / 30 Yrs / F

Date: 28-Oct-2023 02:34:46 PM METS: 4.7/ 158 bpm 83% of THR BP: 130/82 mmHg Raw ECG/ BLC On/ Notch On/ HF 0.05 Hz/LF 100 Hz

ExTime: 03:00 1.7 mph, 10.0%

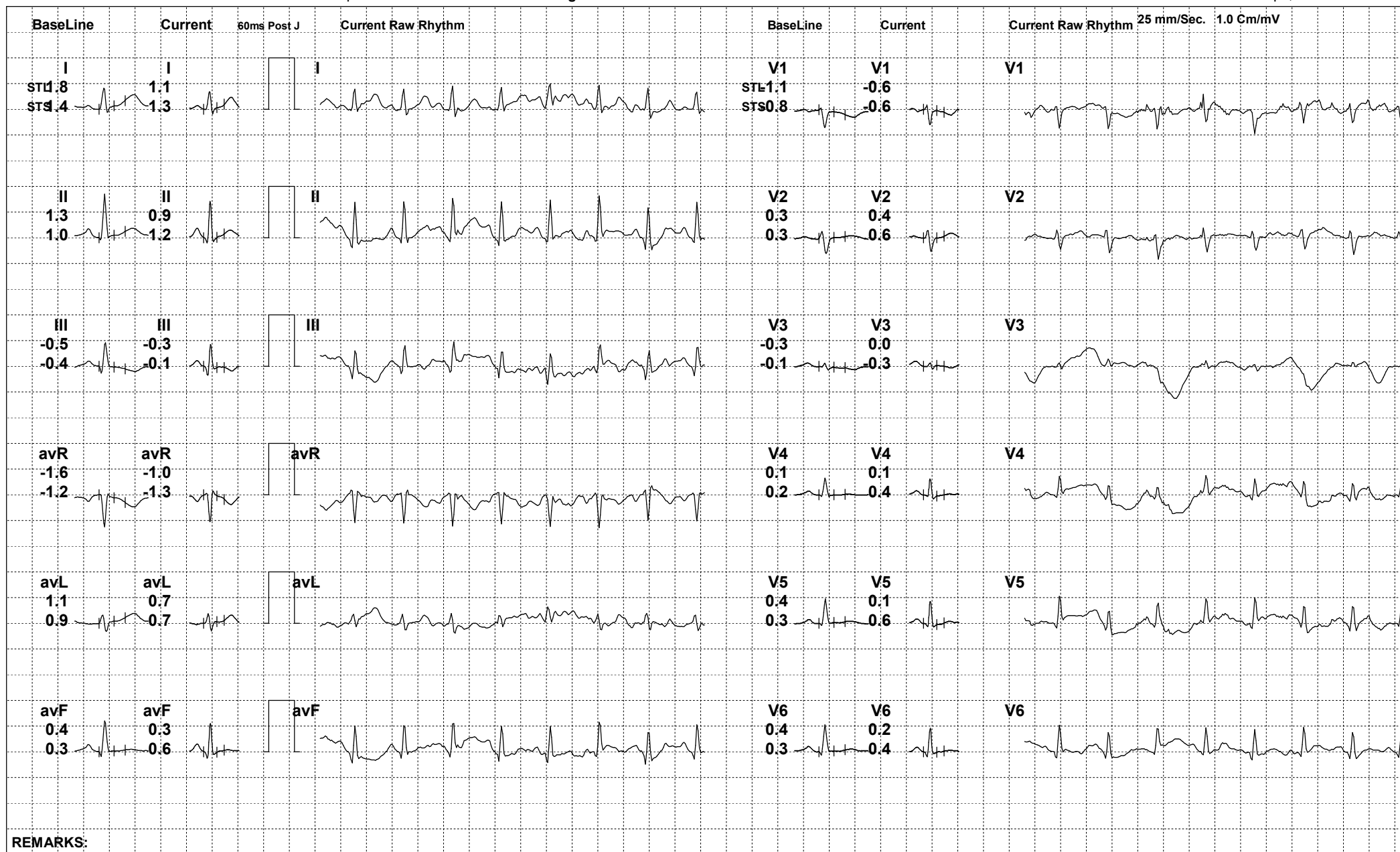



248 / CHARULATA DIXIT / 30 Yrs / F

Date: 28-Oct-2023 02:34:46 PM METS: 5.5/ 162 bpm 85% of THR BP: 130/82 mmHg Raw ECG/ BLC On/ Notch On/ HF 0.05 Hz/LF 100 Hz

ExTime: 03:58 2.5 mph, 12.0%

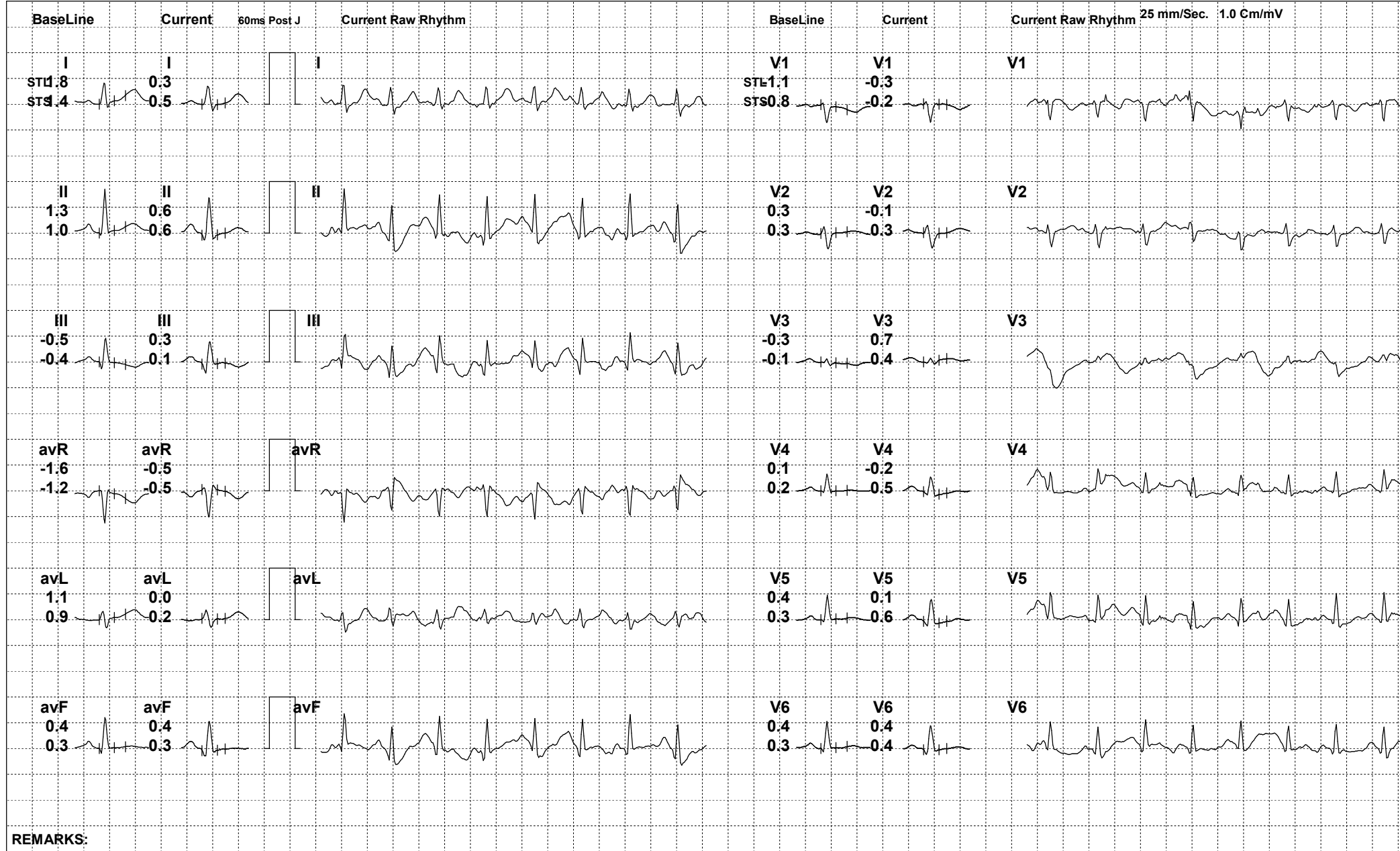

REMARKS:



248 / CHARULATA DIXIT / 30 Yrs / F

Date: 28-Oct-2023 02:34:46 PM METS: 1.0/ 133 bpm 70% of THR BP: 126/80 mmHg Raw ECG/ BLC On/ Notch On/ HF 0.05 Hz/LF 100 Hz

ExTime: 03:59 0.0 mph, 0.0%

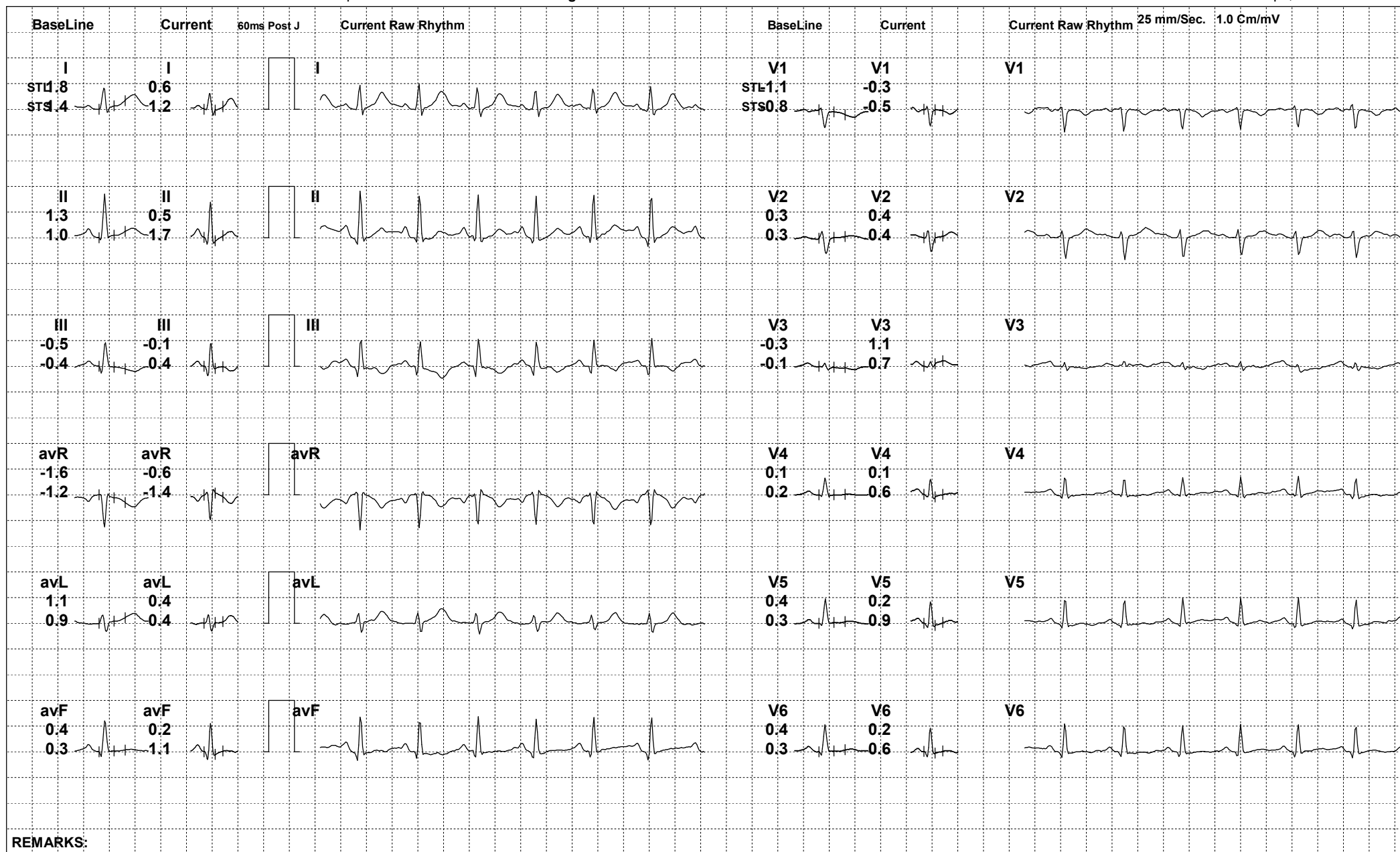

REMARKS:



248 / CHARULATA DIXIT / 30 Yrs / F

Date: 28-Oct-2023 02:34:46 PM METS: 0.0/ 0 bpm 0% of THR BP: 126/80 mmHg Raw ECG/ BLC On/ Notch On/ HF 0.05 Hz/LF 100 Hz

ExTime: 00:00 0.0 mph, 0.0%

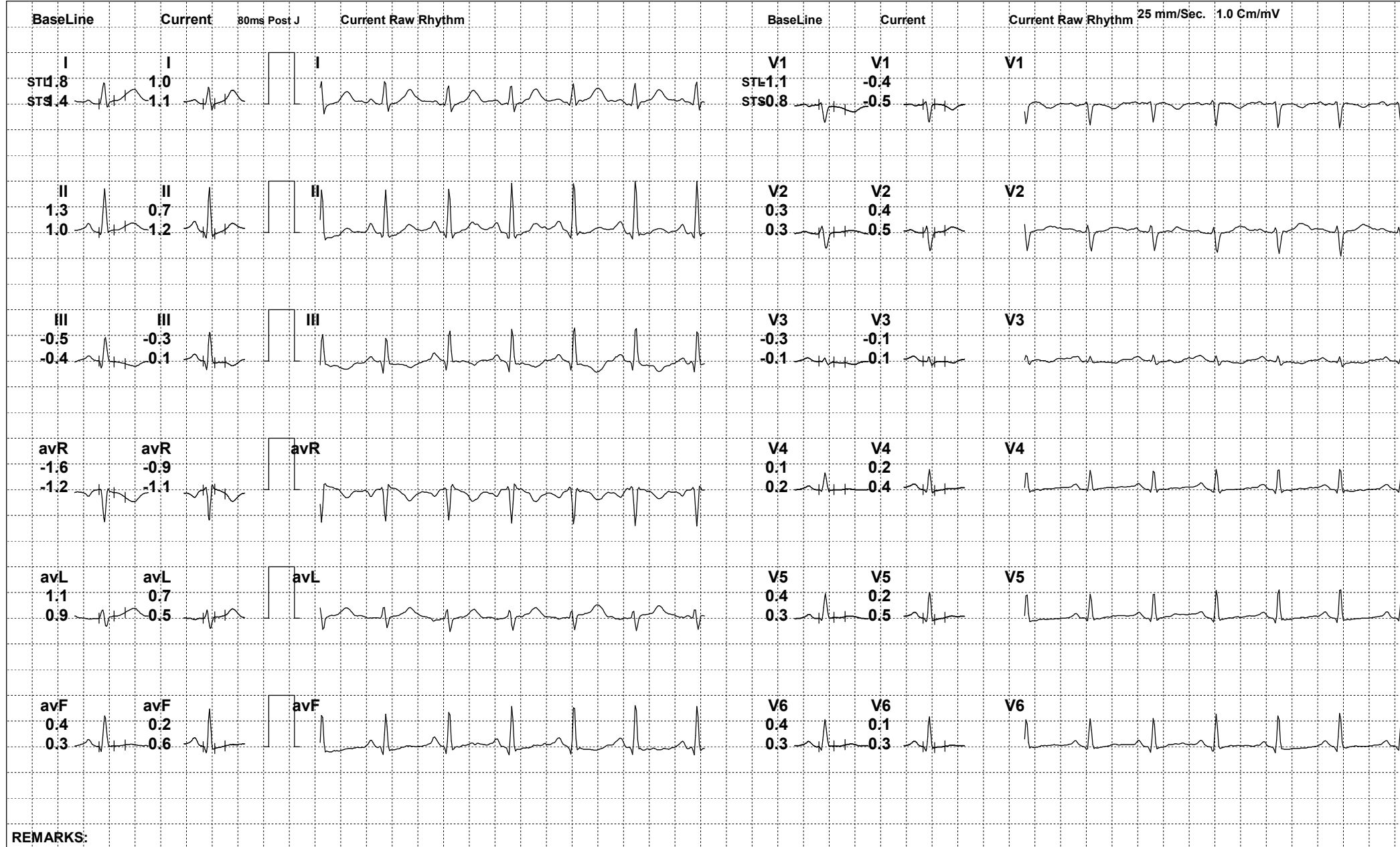

REMARKS:



248 / CHARULATA DIXIT / 30 Yrs / F

Date: 28-Oct-2023 02:34:46 PM METS: 0.0/ 0 bpm 0% of THR BP: 126/80 mmHg Raw ECG/ BLC On/ Notch On/ HF 0.05 Hz/LF 100 Hz

ExTime: 00:00 0.0 mph, 0.0%

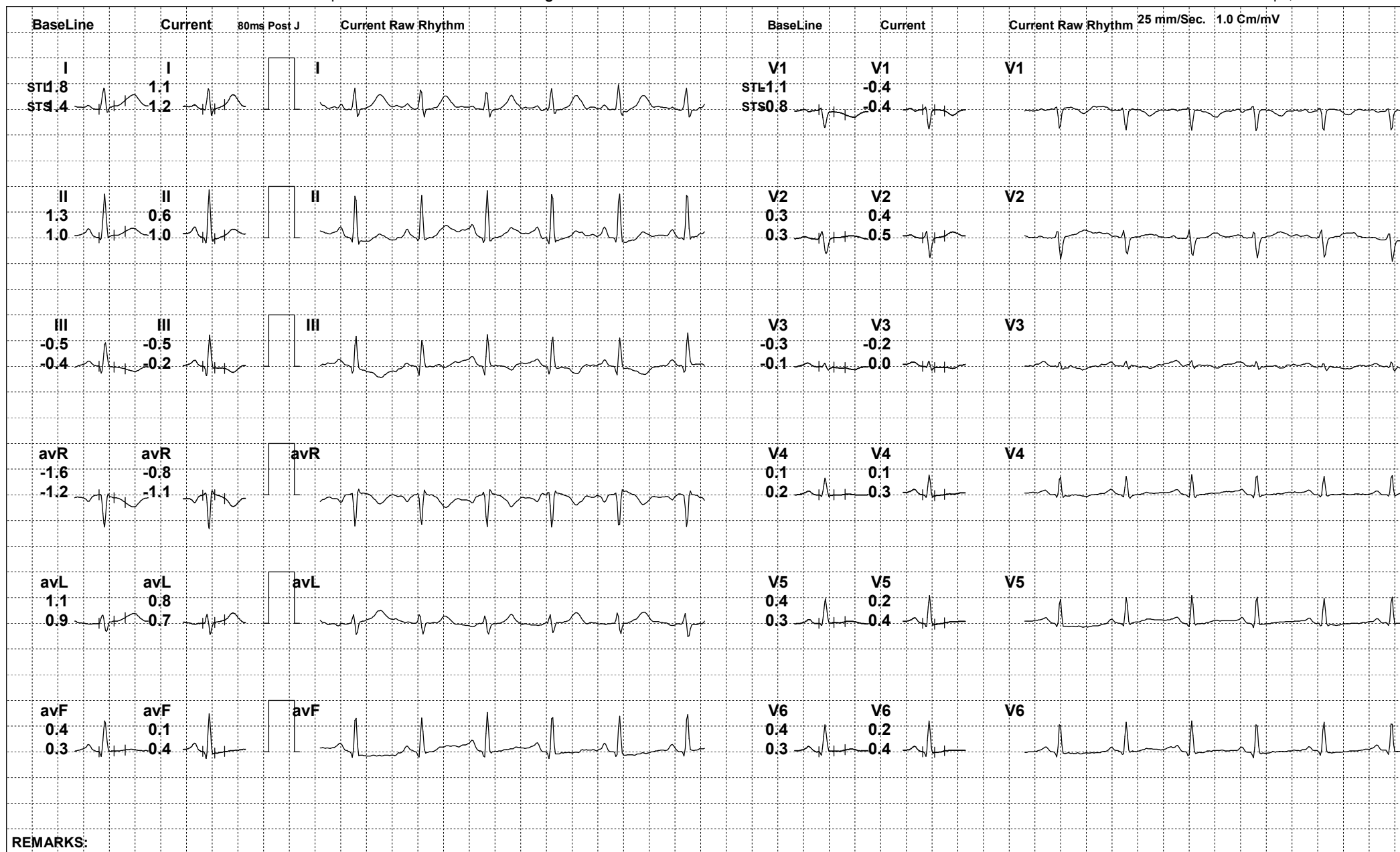

REMARKS:



Date: 28-Oct-2023 02:34:46 PM

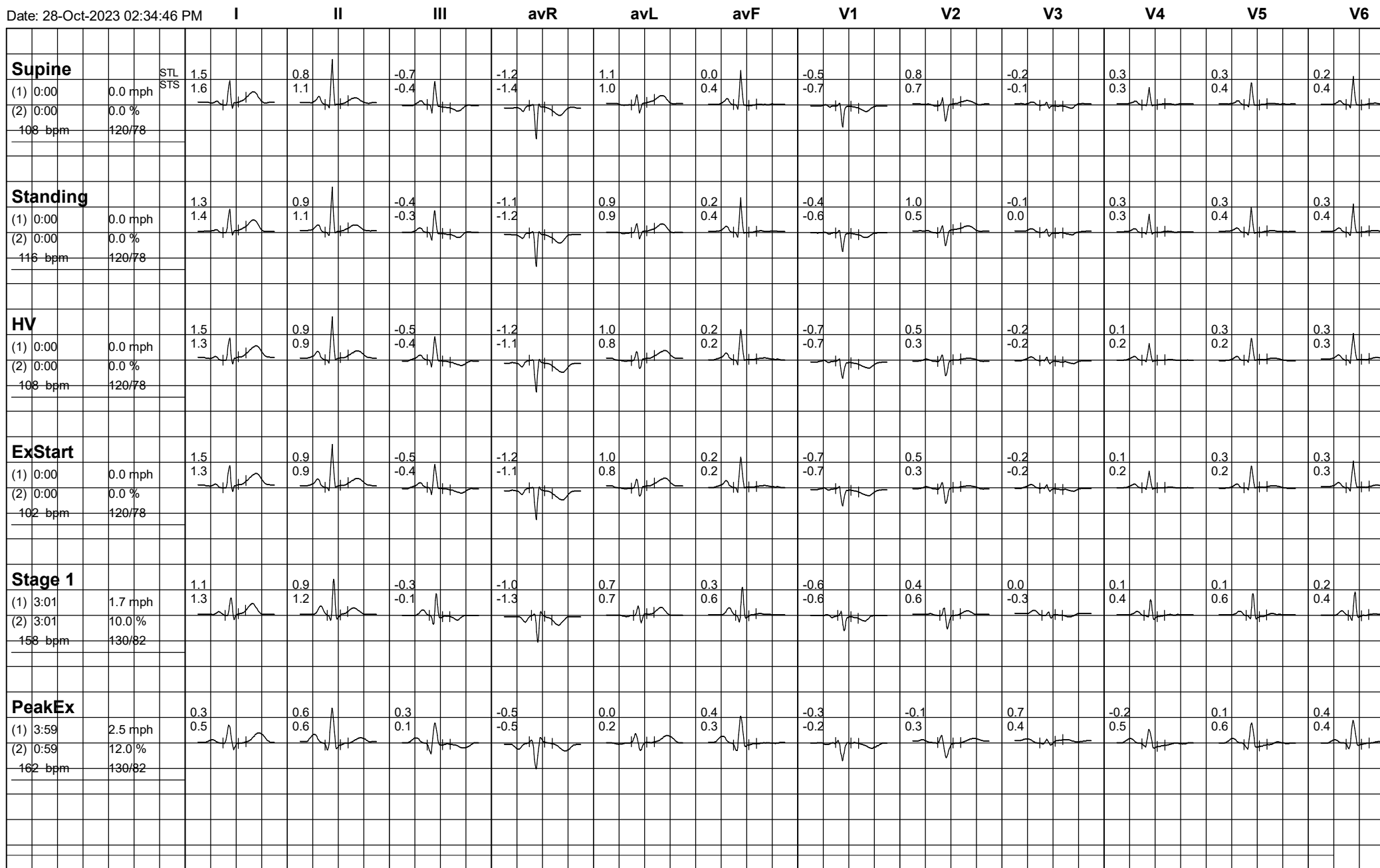



248 / CHARULATA DIXIT / 30 Yrs / F

Date: 28-Oct-2023 02:34:46 PM

