

ECHO Report

Date: 11/03/2023

Patient Details

Patient ID –

Name- MRS SANDHIYA JAYASANKARAN
Age- 30 YEARS
Gender- FEMALE
Referral BY - MEDI WHEEL

Doctor Incharge

DR. MAHESH PADSALGE

Clinical Status of Patient -

Finding description -

- 1. Tachycardia During Study .**
- 2. Normal LV systolic function.**
- 3. No RWMA.**
- 4. All cardiac valves are structurally normal.**
- 5. Trivial MR, Trivial PR, NO AR.**
- 6. No PAH.**
- 7. Normal RV systolic function.**
- 8. No clot/vegetation/pericardial effusion.**
- 9. No coarctation of aorta.**

Chamber Dimensions-M mode Findings

LVID (Diastole) 35-56(mm)	- 42.00	LVID (Systole) 24-42(mm)	- 26.00
IVS (Diastole) 8-12(mm)	- 09.00	IVS (Systole) 14-42(mm)	- 12.00
LVPWT (Diastole) 6-11(mm)	- 09.00	EPSS	- 4.00
LVEF (%)	- 69%	LVFS (%)	- 38.00

LV Volume (Diastolic)(mm³)
Meridional Wall Stress in System

LV Volume (Systolic)(mm³)
Cubed LV Volume in Diastole (mm³)

Cubed LV+ myocardial volume (mm³)

Velocity of circumferential
Shortening (mm)

Aortic root 22-37(mm)	- 23.00
Left Atrium Length (mm)	- 31.00
Left Atrium Volume (mm ³)	
RV size	Normal
Normal	
RV volume (mm ³)	
Normal	
Pericardium	Normal
Effusion	None
Resp Variation	Present
Predicted RV Systolic Pressure	

Left Atrium Width (mm)
Left Atrium Area (mm²)
RV Function

RA Size

IVC Size (mm) – 14mm Collapsible

Doppler Findings- I



Dr. Mahesh Padsalge

Dr. Mahesh V. Padsalge
MD. (Medicine)
Consultant Physician
Reg. No. 91424 (MMC)

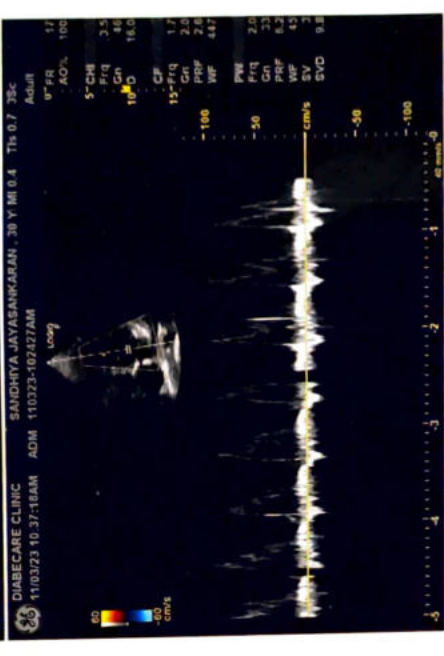
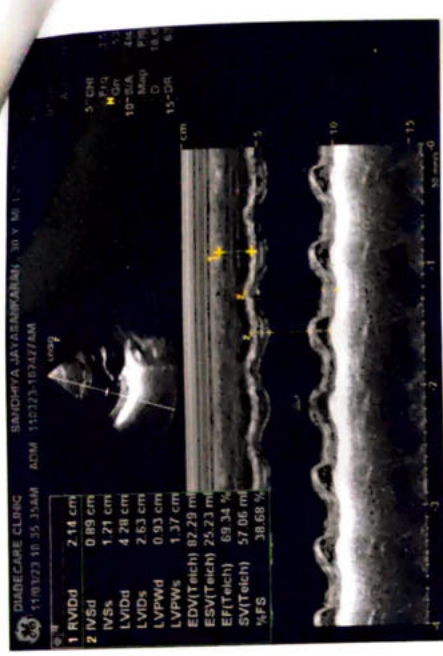
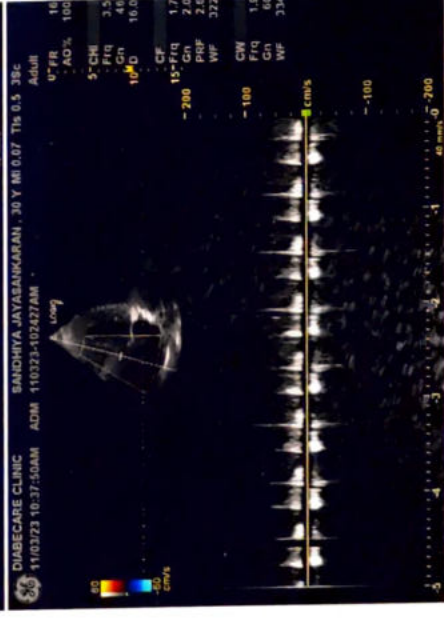
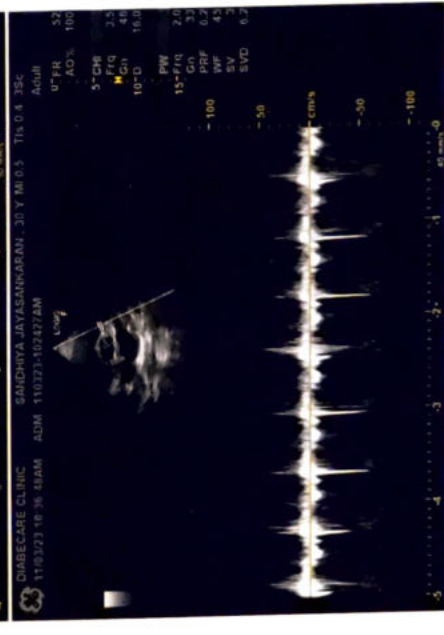
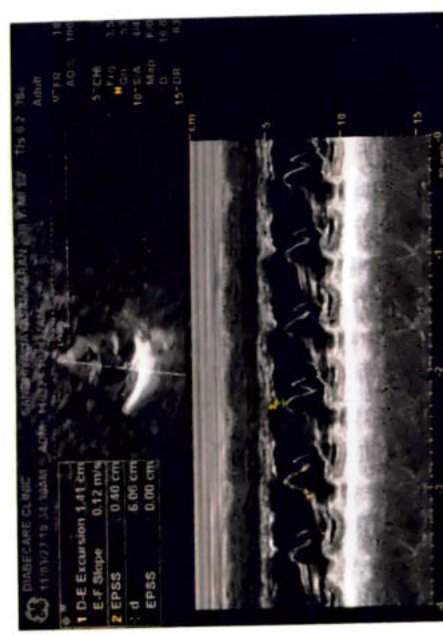
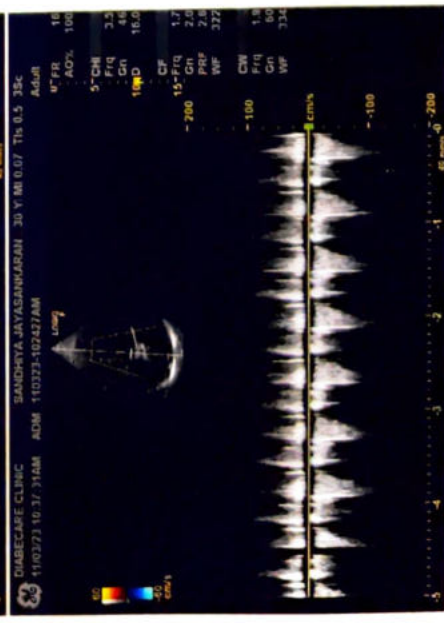
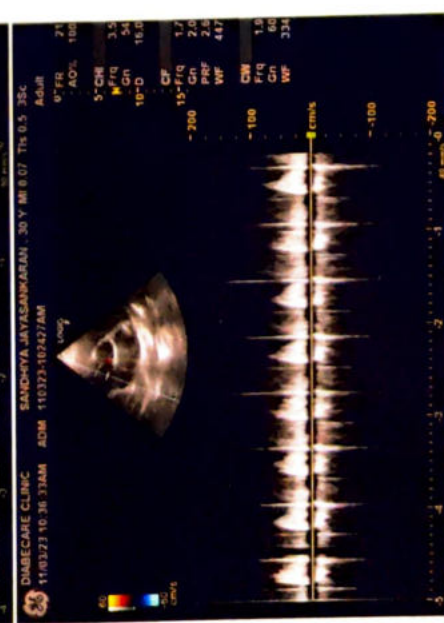
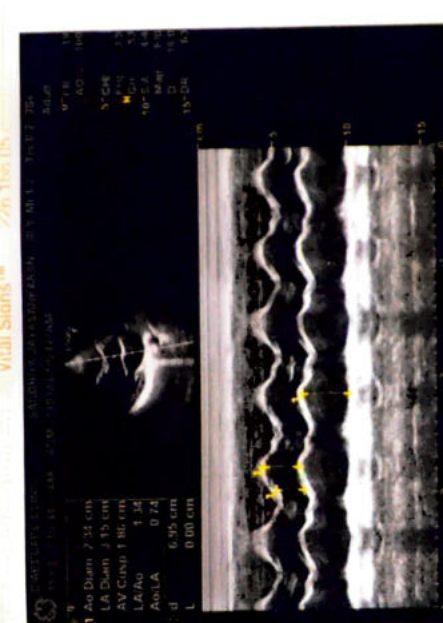

இந்திய அரசாங்கம்
Government of India

சந்தியா ஜெயசங்கரன்
Sandhya Jayasankaran
தந்தை : ஜெயசங்கரன்
Father : Jayasankaran
பிறந்தவருடம் / Year of Birth : 1992
Quamuram / Female

8739 1195 5999

ஆதார் - சாதாரண மனிதனின் அதிகாரம்

இந்திய அரசாங்கம்
Unique Identification Authority of India

முகவரி:
D/O ஜெயசங்கரன், 34,
ஆதிதிராவிடர் காலனி,
தேவிசெட்டிகுப்பம்,
தேவிசெட்டிகுப்பம், வேலூர்,
தேவிசெட்டிகுப்பம், தமிழ் நாடு,
632107

Address:
D/O: Jayasankaran, 34,
ADHIDRAVIDAR COLONY,
DEVICHETTIKUPPAM,
Devichettikuppam, Vellore,
Devichettikuppam, Tamil Nadu,
632107

8739 1195 5999

1947
1800 300 1947

help@uidai.gov.in

www
www.uidai.gov.in

Dr. Mahesh V. Padsalge
MD. (Medicine)
Consultant Physician
Reg. No. 91424 (MMC)

Female

QRS : 82 ms
QT / QTcBaz : 346 / 454 ms
PR : 116 ms
P : 98 ms
RR / PP : 578 / 576 ms
P / QRS / T : 49 / 41 / 42 degrees

Sinus tachycardia
Otherwise normal ECG

Dr. Sima
Dr. Pooja
Dr. Anurag

QZ

Dr. Mahesh V. Padsalge
MD. (Medicine)
Consultant Physician
Reg. No. 91424 (MMC)

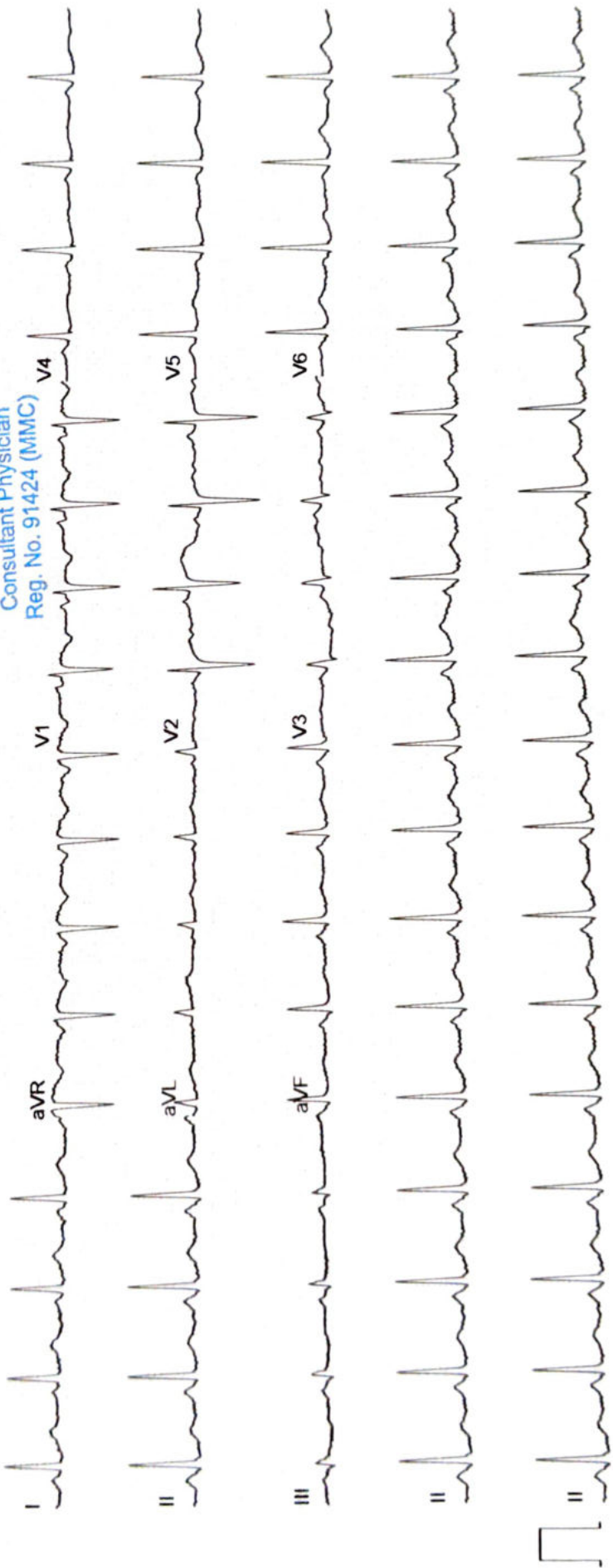

11/03/2023

Sandhiya Jayasankaran
30/F

Spulth

	(R)	(L)
UA	6/6	6/6
	N6	N6
Colour	~	~
AS	~	~
(F)	~	~
	(SS) water	
	←	ly

Name: MRS SANDHIYA VINOTH	Age/sex: 30 Yrs / FEMALE
Ref by: MEDIWHEEL	Date: 11-Mar-23

ULTRASOUND EXAMINATION OF ABDOMEN & PELVIS

Findings-

The Liver is normal in size shape and echogenicity. No focal lesion is seen. The Hepatic veins appear normal. There is no IHBR dilatation. The portal vein appears normal.

The gall bladder is well distended. The extra hepatic C.B.D. is of normal caliber.

The visualized Pancreas appears normal in size and reflectivity. The pancreatic duct is not dilated. The spleen is normal in size(8.4cm), No focal lesion is seen. Splenic vein is normal at hilum.

Both kidneys are normal in position and size. They show normal cortical reflectivity and cortico-medullary differentiation. There is no evidence of renal calculus, hydronephrosis or mass.

Right kidney measures 11.0 x 4.0 cm

Left kidney measures 10.3 x4.6 cm

The Urinary bladder is well distended. No evidence of any intraluminal mass or calculi.

Uterus is anteverted and measures 8.1 x 4.6 x5.2cm appears normal in size, shape and echotexture. No focal lesion noted. Endometrial echoes are mid line and measure 8.0 mm.

Cervix appears normal.

Both ovaries are normal in size and morphology.

Right ovary measures 2.1 x 1.4 cm

Left ovary measures 2.8 x 2.4 cm

No free fluid is noted in abdomen and pelvis.

No probe tenderness seen in present study

IMPRESSION:-

- **No significant abnormality is seen in present study.**

Adv: clinical correlation



DR.MRUDULA BABAR
CONSULTANT RADIOLOGIST.

Dr. MRUDULA BABAR
DMRE,CPS Mumbai 2005
(RADIOLOGIST)

Reg. No. 2005/001014

