

MEDIWHEEL HEALTH

Appointment Date:- 10-12-2022

Name of Client:- Mr. Guledgudda Kaveri Gurunath

Age / Gender 48 years / Female

Phone No.

TEST DETAILS ARE BELOW

Please login to your account to confirm the same.

Also you mail us for confirmation Package

Name: Medi-wheel Full Body Health Checkup Male

Includes (37) Tests Tests included in this Package: Ecg,

TSH, X-ray Chest, Stress Test (tmt) / 2d Echo, Blood

Sugar Postprandial, A:g Ratio, Blood Group, Total

Cholesterol, Triglycerides, Fasting Blood Sugar,

Ultrasound Whole Abdomen , Glycosylated

Haemoglobin (hba1c), Hdl, Vldl, Urine Analysis, LDL,

Total Protine, General Consultation, HDL/ LDL ratio,

GGT(Gamma-glutamyl Transferase), Eye Check-up

consultation, ALP (ALKALINE PHOSPHATASE), Uric

Acid, AST/ALT Ratio, Serum Protein, CBC with ESR,

Stool Analysis, Urine Sugar Fasting, Urine Sugar PP,

T3, T4, Cholesterol Total / HDL Ratio, BUN,

BUN/Creatinine Ratio, Bilirubin Total & Direct and

Indirect, Albumin, Globulin

Date:- 10 / 12 / 2022

FITNESS CERTIFICATE HEALTH CHECKUP
INSURANCE OF
MEDIWHEEL HEALTH

This is to certify that Mrs. Kaveri Gurunath Guledgudda Age 48yrs, Female was examined at our centre for Medical Fitness she does not carry any contagious disease. And she is found to be mentally fit.

Height : 150 cms
Weight : 54 kgs
Chest : 75 to 89 cms
Abdomen : 82 cms
BP Reading : 130 / 80 mmhg
Pulse / Min : 71 / Min.

Medical Officer,

Dr. N.I. Hebsur. M.S

Hebsur Hospital,
Deshpande Nagar,
Hubli.

Dr. N. I. Hebsur
M.S.
Medical Officer,
HEBSUR HOSPITAL,
Deshpande Nagar, HUBLI-29

HEALTH • WELLNESS • CARE



Dr. N. I. Hebsur

Dr. N. I. Hebsur
M.S.
Medical Officer,
HEBSUR HOSPITAL,
Deshpande Nagar, HUBLI-29.
Reg. No. 31764

Dr. VENKATRAM KATTI

M.S.(Ophthal)

K.M.C. Reg. No. 57057

JAYAPRIYA HOSPITAL

No. 2, Ashok Nagar Road, Bailappanavar Nagar,
Near Sawai Gandharva Hall
HUBLI-580 029. Karnataka



ಡಾ|| ವೆಂಕಟರಾಮ ಕಟ್ಟಿ

ಎಮ್.ಎಸ್. (ಅಫ್ಠಲ್)

ಕೆ.ಎಮ್.ಸಿ.ರಜಿಸ್ಟರ್ ನಂ. 57057

ಜಯಪ್ರಿಯಾ ಹಾಸ್ಪಿಟಲ್

ನಂ. 2, ಅಶೋಕನಗರ ರೋಡ,
ಬೈಲಪ್ಪನವರನಗರ ಸವಾಯಿ ಗಂಧರ್ವ ಹಾಲ್ ಹತ್ತಿರ,
ಹುಬ್ಬಳ್ಳಿ-580 029. ಕರ್ನಾಟಕ

SPECIALITY EYE CARE CENTRE

Date: 10.12.22

To

Dr. Hebsur

Hebsur Hospital

Hubli.

Dear Sir,

Thank you for referring Mrs. Kavari
Guledgudda. 48 yrs / Female.

On examination:

BCVA $\left\{ \begin{array}{l} 6/6, N6 \\ 6/6, N6 \end{array} \right.$

Colour vision - Normal

IOP $\left\{ \begin{array}{l} 16 \\ 15 \end{array} \right\}$ mmHg

Ocular examination:

Anterior segment - within normal limit

Fundus - CDR 0.4, deep cup, RPE altⁿ @
macula, Bg (N)

Advice:

Glasses

Review after 6mts.

HEBSUR HOSPITAL
Deshpande Nagar, HUBLI-29

JAYPRIYA HOSPITAL
No: 2, Ashok Nagar Road,
Bailappanavar Nagar,
HUBLI-580029. Ph: 0836-2251757.

HEBSUR HOSPITAL

A Multi Speciality & Research Centre. Narayan Deshpande Nagar.

HUBLI - 580029

Phone No: 0836 2355699, 4250871, 2352616

Email_ID: hebsurgeon@yahoo.com

Patient ID: 2022120064

Name: Mrs. kaveri

Sex: F

Date: 10-Dec-2022

Ref By: SELF

Study: PELVIS ULTRASONOGRAPHY

Examined By: Dr. Nagarekha N Hebsur MBBS, DGO

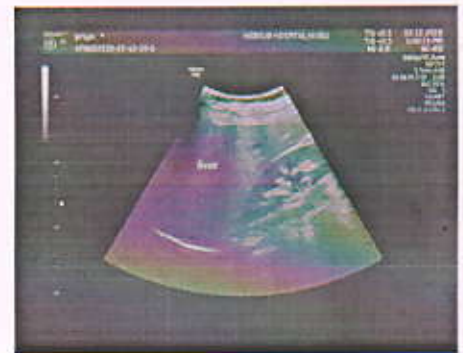

Dr. N. I. Hebsur
M.S.
Medical Officer,
HEBSUR HOSPITAL,
Deshpande Nagar, HUBLI-29.
Reg. No. 31764

HEBSUR HOSPITAL
Deshpande Nagar, HUBLI-29



HEBSUR HOSPITAL

MULTI SPECIALITY CENTRE
A SPECIAL CENTRE FOR LAPROSCOPIC SURGERY

'Narayan' Deshpande Nagar,
HUBLI-580 029.
Tel : 0836-(Hos) 2355699,
5250871 / 2257354
E-mail : hebsurgeon@yahoo.co.in

PATIENT : *Grubudgudde Kaveri: Gurunath*
AGE : 48 SEX : Female

REF. : *Medi wheel.* DATE :

THANKS FOR THE REFERRANCE ABDOMEN ULTRASONUGRAPHY REPORT

- LIVER : NORMAL IN SIZE AND ECHOTEXTURE,
NO EVIDENCE OF SOL/BILIARYDILATATION
- GB : SHOWS NORMAL LUMEN, NO EVIDENCE
OF CALCULUS.
- SPLEEN : NORMAL IN SIZE AND ECHOTEXTURE.
- PANCREAS : NO EVIDENCE OF PARENCHYMAL PATHOLOGY
- KIDNEYS : BOTH THE KIDNEYS ARE NORMAL IN SIZE AND
ECHOTEXTURE. NO EVIDENCE OF
HYDRONEPHROSES
- UB : WELL DISTENDED, NO EVIDENCE OF CALCULUS
- UTERUS : ANTEVERTED NORMAL IN SIZE AND ECHOTEXTURE
ENDOMETRIAL ECHOREFLECTIVITY IS MAINTAINED
- OVARIES : LEFT OVARY NORMAL
RIGHT OVARY - NORMAL
NO EVIDENCE OF FREE FLUID /
LYMPHADENOPATHY.

*small fluid
in fundal
region
2x3 cm -*

NO EVIDENCE OF FREE FLUID/LYMPHADENOPATHY.

Free fluid seen -

PLEASE NOTE :
All anomalies can not be detected by Ultrasound.
Ultrasound has certain limitations.

SONOLOGIST *[Signature]*

HEBSUR HOSPITAL
Deshpande Nagar, HUBLI-29

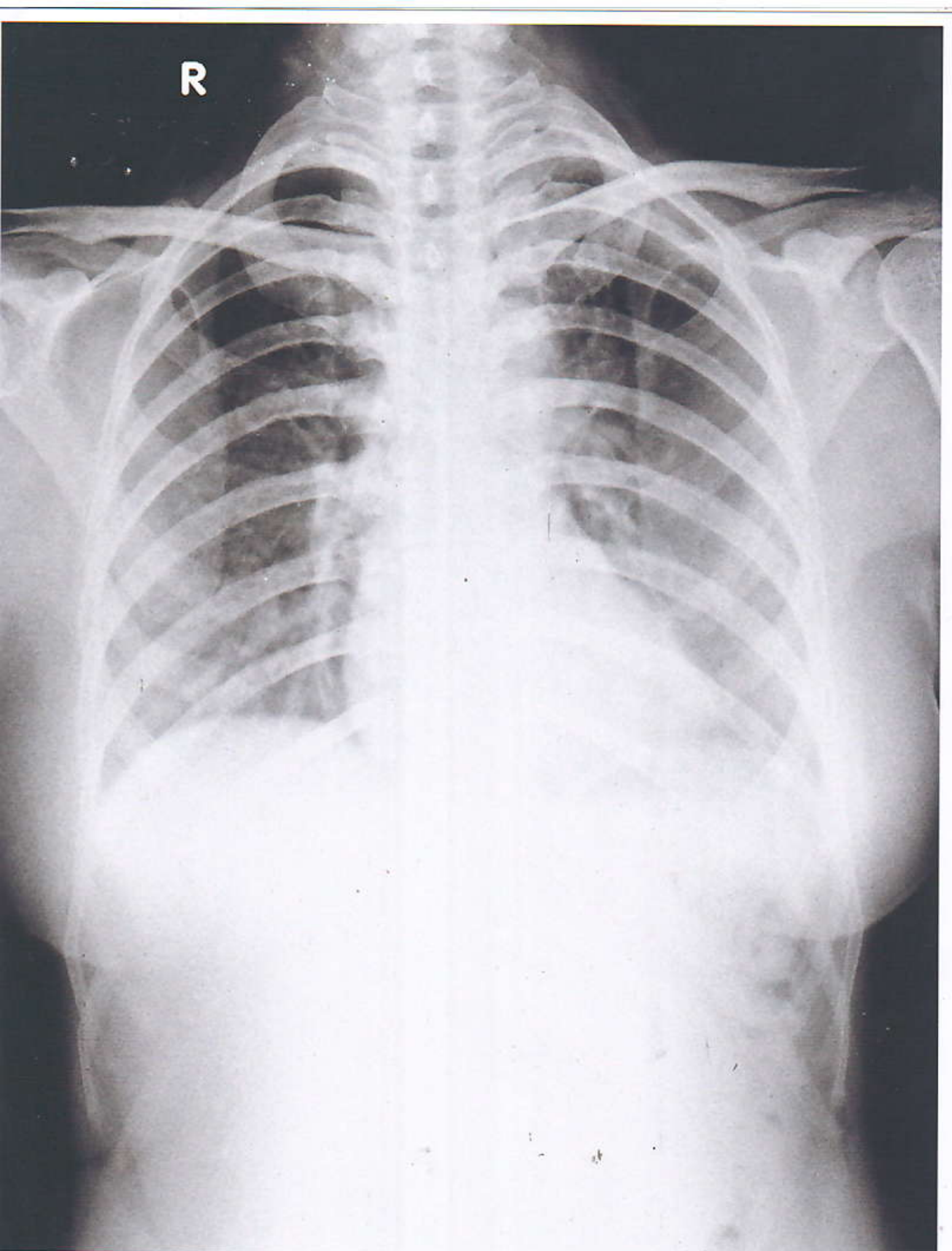

Mrs. Guledgudda Kaveri Gurunath 48 Yrs 317

10-12-2022

HEBSUR HOSPITAL,

X-RAY NO. 317

Date:- 10-12-2022

Client Name:- Mrs. Kaveri Gurunath Guledgudda

Age:- 48 Years

Gender / Female

Ref Doctor : Dr. N. I. Hebsur

HEBSUR HOSPITAL
HEALTH CHECKUP INSURANCE / Mediwheel Health Insurance

X-RAY - CHEST - PA VIEW

- LUNG FIELDS ARE CLEAR
- CARDIAL SHADOW IS NORMAL
- BOTH CP ANGLES ARE CLEAR

Impression: Normal Chest X-Ray Report.

Dr. N. I. Hebsur
M.S.
Medical Officer,
HEBSUR HOSPITAL,
Deshpande Nagar, HUBLI-29
Reg. No. 31764



DISHA

Direction for Better Health

DIAGNOSTICS

Fully Computerized Diagnostic Centre

HEBSUR HOSPITAL

Opp. State Bank of India,
Deshpande Nagar, HUBLI.

Ph: (Hospital) 0836-2355699

Lab - 9035071970

Email: disha2001diagnostics@gmail.com

CLIENT NAME: Mrs. KAVERI

DATE: 10.12.2022

AGE /GENDER : 48/FEMALE

LAB REG NO : 071022

<u>PARAMETER</u>	<u>OBSERVED VALUE</u>	<u>REFERENCE RANGE</u>
BIO CHEMISTRY REPORT		
FASTING BLOOD GLUCOSE:	83.0 mg/dl	60 – 120 mg/dl
POST PRANDIAL BLOOD GLUCOSE	139.0 mg/dl	80-160 mg/dl
BLOOD UREA NITROGEN	14.0 mg/dl	10 – 20 mg/dl
SR.CREATININE	1.0 mg/dl	0.8 – 1.4 mg/dl
URIC ACID	4.4mg/dl	2.0 – 7.2 mg/dl
LIVER PROFILE:		
S.BILIRUBIN TOTAL	0.7mg/dl	0.0 – 1.0 mg/dl
S.BILIRUBIN DIRECT	0.2 mg/dl	0.0 – 0.2 mg/dl
S.BILIRUBIN INDIRECT	0.5 mg/dl	0.1 – 1.0 mg/dl
S G O T	15.0 IU/L	8 – 37 IU/L
S G P T	23.0 IU/L	6 – 40 IU/L
ALKALINE PHOSPHATE	86.0 IU/L	60 – 140 IU/L
TOTAL PROTEINS	6.4 gm/dl	6.0 – 8.5 gm/dl
Serum ALBUMIN	3.8gm/dl	3.8 – 5.0 gm/dl
GLOBULIN	2.6 gm/dl	2.3 - 3.5 gm/dl
G G P T	20.0 U/L	20 – 45 U/L

HEBSUR HOSPITAL
Deshpande Nagar, HUBLI-29





DISHA DIAGNOSTICS



DISHA

Direction for Better Health

DIAGNOSTICS

Fully Computerized Diagnostic Centre

HEBSUR HOSPITAL

Opp. State Bank of India,
Deshpande Nagar, HUBLI.
Ph: (Hospital) 0836-2355699
Lab - 9035071970
Email: disha2001diagnostics@gmail.com

CLIENT NAME: Mrs. KAVERI

DATE: 10.12.2022

AGE /GENDER : 48/FEMALE

LAB REG NO : 071022

<u>PARAMETER</u>	<u>OBSERVED VALUE</u>	<u>REFERENCE RANGE</u>
<u>COMPLETE HEMOGRAM</u>		
HAEMOGLOBIN	11.6gm/dl	12.5 – 15.0 gm/dl
TOTAL WBC COUNT	5,600 cells/cumm	4,000 – 10,000 cells/cumm
<u>WBC DIFFERENTIAL COUNT:</u>		
NEUTROPHIL	50%	40 – 75 %
LYMPHOCYTES	45%	25 – 45 %
EOSINOPHILS	05%	01 – 05 %
MONOCYTES	00 %	02 – 08 %
BASOPHILS	00 %	00 – 01%
R B C COUNT	4.4million/cumm	4.5 – 5.5 million/cumm
PLATELATE COUNT	3.6Lakh /cumm	1.5 – 4.0 lakh/cumm
E S R	10 mm at 1 st hr	00 – 15 mm at 1 st hr
PACKED CELL VOLUME (PCV)	39.3%	37 – 49 %
M C V	88.7 fl	80 – 100 fl
M C H	16.7 pg	27 – 32 pg
M C H C	26.1gm/dl	32 – 38 gm/dl
BLOOD GROUP/RH	"A" POSITIVE	

DISHA DIAGNOSTICS

HEBSUR HOSPITAL
Deshpande Nagar, HUBLI-29





DISHA

Direction for Better Health

DIAGNOSTICS

Fully Computerized Diagnostic Centre

HEBSUR HOSPITAL

Opp. State Bank of India,
Deshpande Nagar, HUBLI.
Ph: (Hospital) 0836-2355699
Lab - 9035071970
Email: disha2001diagnostics@gmail.com

CLIENT NAME: Mrs. KAVERI

DATE: 10.12.2022

AGE / GENDER : 48/FEMALE

LAB REG NO : 071022

PARAMETER

OBSERVED VALUE

REFERENCE RANGE

BIO CHEMISTRY REPORT

LIPID PROFILE

CHOLESTEROL:	167.0 mg/dl	Desirable: less than 200.0 mg/dl Borderline: 200 – 240 mg/dl Elevated: More than 240.0 mg/dl
TRIGLYCERIDES:	112.0 mg/dl	Desirable: less than 200.0 mg/dl Borderline: 150 – 199.0 mg/dl Elevated: More than 200.0 mg/dl
HDL	44.0 mg%	Border line: 35 – 60 mg/dl Desirable: More than 60.0 mg/dl High risk : Less than 35.0 mg/dl
LDL	100.0 mg%	Desirable: less than 130.0 mg/dl Borderline: 130 – 159.0 mg/dl Elevated: More than 160.0 mg/dl
VLDL	21.0 mg%	Less than 30.0 mg/dl
CHOL / HDL RATIO	3.5	Desirable: 3.3 – 4.4 Borderline: 4.4 - 11 Elevated: More than 11.0
LDL / HDL RATIO	2.6	Desirable 0.5 – 3.0 Borderline: 3.1 – 6.0 Elevated: More than 6.0

DISHA DIAGNOSTICS

HEBSUR HOSPITAL
Deshpande Nagar, HUBLI-29





DISHA

Direction for Better Health

DIAGNOSTICS

Fully Computerized Diagnostic Centre

HEBSUR HOSPITAL

Opp. State Bank of India,
Deshpande Nagar, HUBLI.
Ph: (Hospital) 0836-2355699
Lab - 9035071970
Email: disha2001diagnostics@gmail.com

CLIENT NAME: Mrs. KAVERI

DATE: 10.12.2022

AGE /GENDER : 48/FEMALE

LAB REG NO : 071022

PARAMETER

OBSERVED VALUE

REFERENCE RANGE

THYROID PROFILE

TOTAL TRIIODOTHYNNINE T3	0.94 ng/ml	0.6 – 1.81 ng/dl
TOTAL THROXINE T4	6.77ng/dl	3.2 – 12.6 ng/dl
THYROID STIMULATION HORMONE TSH	0.81mIU/ml	0.35 – 4.9 mIU/ml

HEBSUR HOSPITAL
Deshpande Nagar, HUBLI-29

DISHA DIAGNOSTICS





DISHA DIAGNOSTICS



DISHA

Direction for Better Health

DIAGNOSTICS

Fully Computerized Diagnostic Centre

HEBSUR HOSPITAL

Opp. State Bank of India,

Deshpande Nagar, HUBLI.

Ph: (Hospital) 0836-2355699

Lab - 9035071970

Email: disha2001diagnostics@gmail.com

CLIENT NAME: Mrs. KAVERI

DATE: 10.12.2022

AGE /GENDER : 48/FEMALE

LAB REG NO : 071022

URINE EXAMINATION

PHYSICAL

VOLUME	2.0 ml
APPEARANCE	AMBER YELLOW
SEDIMENT	CLEAR
REACTION	ACIDIC
SPECIFIC GRAVITY	1.011

CHEMICAL

PROTEIN	ABSENT
GLUCOSE	ABSENT
KETONES	ABSENT
OCCULT BLOOD	ABSENT
BILE SALT	ABSENT
BILE PIGMENT	ABSENT
UROBILINOGEN	ABSENT

MICROSCOPY

PUS CELLS	OCCASIONAL
RBC	NIL
CASTS	NIL
CRYSTALS	NIL
AMORPHOUS DEPOSITS	NIL
BACTERIAL FLORA	NIL

STOOL EXAMINATION

APPEARANCE SEMI SOLID

MICROSCOPY:

PUS CELLS	NIL
RBC	NIL
OVA, CYST	NIL

HEBSUR HOSPITAL
 Deshpande Nagar, HUBLI-29



Date/Time: 2022-12-10 12:04:12

ID:
Name: Kaveri
Sex: Female
Divisions:

Age: 48
BP: 130/80
Bed No.:

Hospital: Hebsur hospital
Years: 80
mmHg

Height: 150 cm
Weight: 54 kg
Hospital No.:

... BCLN Normal...

HR: 73 bpm
P Dur/PR int: 101/139ms
QRS Dur: 95 ms
QT/QTc int: 400/440 ms
P/QRS/T axis: 34/34/1 °

RV5/SV1 amp: 0.508/0.903mV
RV5+SV1 amp: 1.411mV
RV6/SV2 amp: 0.570/1.236mV

HEBSUR HOSPITAL
Dachpode Nagar, HUBLI-29

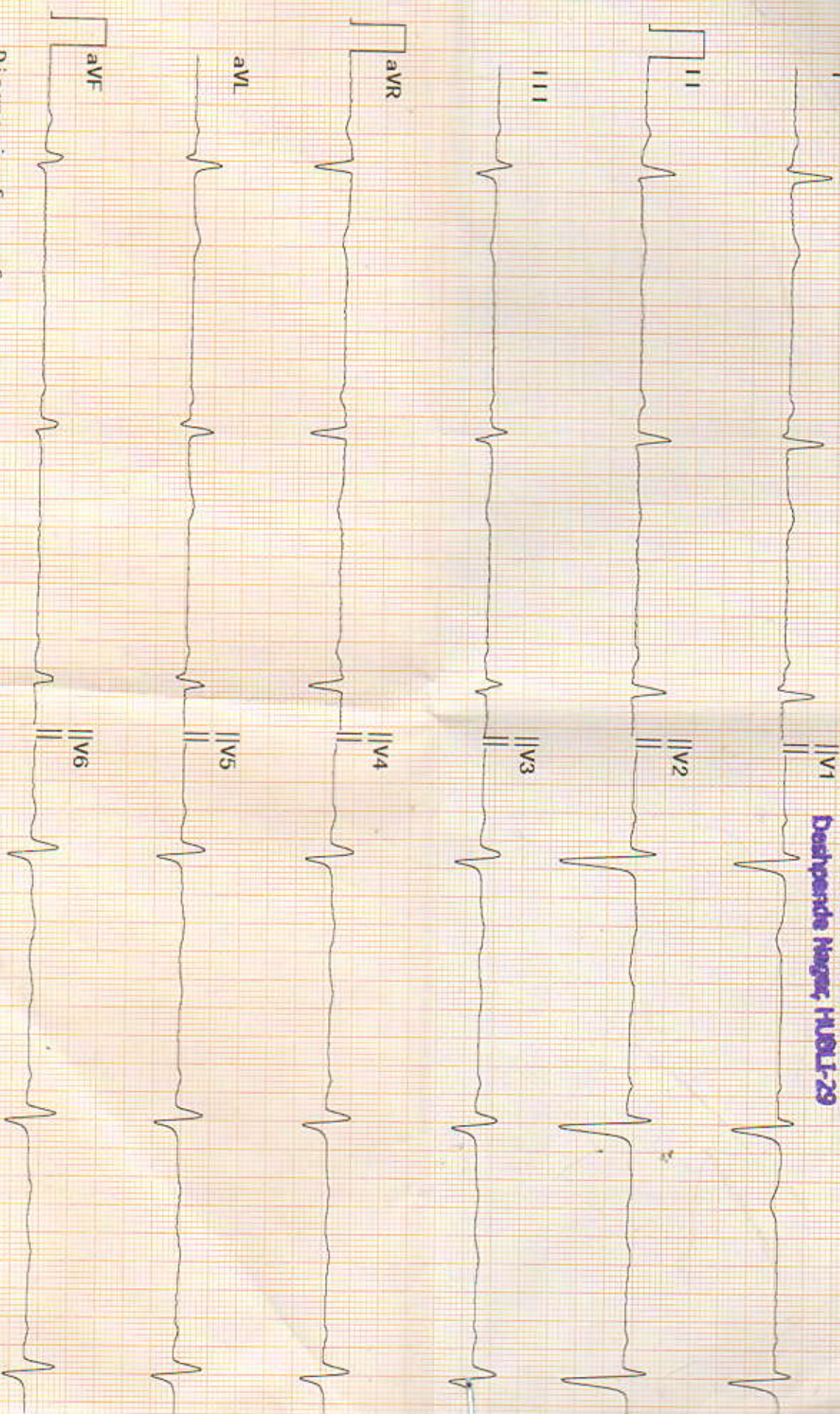

Diagnosis for reference, ask your doctor to confirm
AUTO PRINT 6X2 73bpm 10 mm/mV 0.50Hz-25Hz 50 mm/sec

Confirmed By:

Echocardiography and Colour Doppler Study Report

Patient Name: <i>Ms Guldeguddi. K. G</i>	AGE: <i>48</i> Years	SEX: <i>M</i>
Date: <i>10/12/22</i> Thanks for referral		

M Mode	Normal Range		Normal Range
IVSd : <i>0.9</i> cm	0.6-1.0cm	RVDd: <i>1.6</i> cm	0.7-2.1cm
LVIDd: <i>3.8</i> cm	3.8-5.8cm	Aorta: <i>2.0</i> cm	2.3-3.2cm
Pwd: <i>0.8</i> cm	0.6-1.0cm	LA: <i>2.1</i> cm	1.8-4.0cm
LVIDs: <i>2.8</i> cm	2.2-4.0cm	EF: <i>62</i> %	52-74%

Chambers: Left ventricle: Normal. Right ventricle: Normal.
Left Atrium : Normal. Right Atrium: Normal.
Valves: Mitral Valve: Normal. Aortic Valve: Normal.
Pulmonary Valve: Normal. Tricuspid Valve: Normal.

Septae: Normal.

Great Arteries: Normal. Aorta: Normal. Pulmonary Artery: Normal.

Doppler Study:

Mitral Valve: Normal. Aortic Valve: Normal.

Tricuspid Valve: Normal. Pulmonary Valve: Normal.

LV Systolic function: Normal. LV Diastolic dysfunction: ABSCENT

LV wall motion Abnormality: Normal.

Clots/Vegetation: -- NO.

IMPRESSION :

*Normal Study
@ LVEF 62%
NO RWMA
no valvular abnormality*

Dr. N. I. Hebsur
M.S.
Medical Officer,
HEBSUR HOSPITAL,
Deshpande Nagar, HUBLI-29
Reg. No. 21764

DR. SHARAT. M. VIJAPUR M.B.B.S., M.D.
D.M. CARDIOLOGY, FSCAI
Consultant Interventional Cardiologist