

SANJIB HATTI (34 M)

Narayan Memorial Hospital, Behala

Protocol: Bruce

ID: NMHK 2117302

Date: 09-Nov-21

Exec Time : 0 m 0 s

Stage Time : 3 m 42 s HR: 73 bpm

Stage: Supine

Speed: 0 mph

Grade: 0 %

(THR: 158 bpm)

B.P: 120 / 80

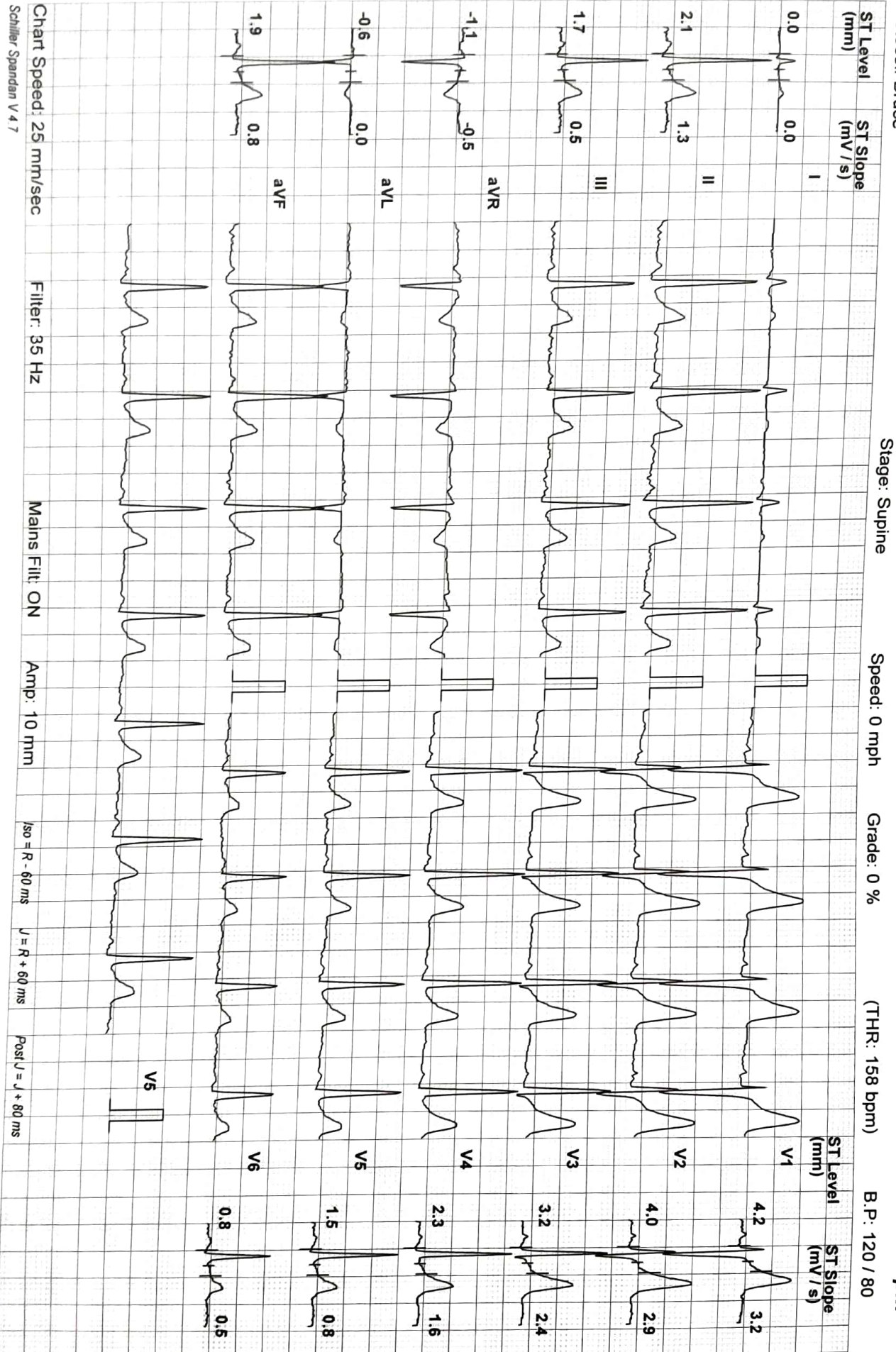

SANJIB HATI (34 M)

Narayan Memorial Hospital, Behala

Protocol: Bruce

ID: NMHK 2117302

Date: 09-Nov-21

Exec Time : 0 m 0 s

Stage Time : 1 m 22 s HR: 76 bpm

Stage: Standing

Speed: 0 mph

Grade: 0 %

(THR: 158 bpm)

B.P: 120 / 80

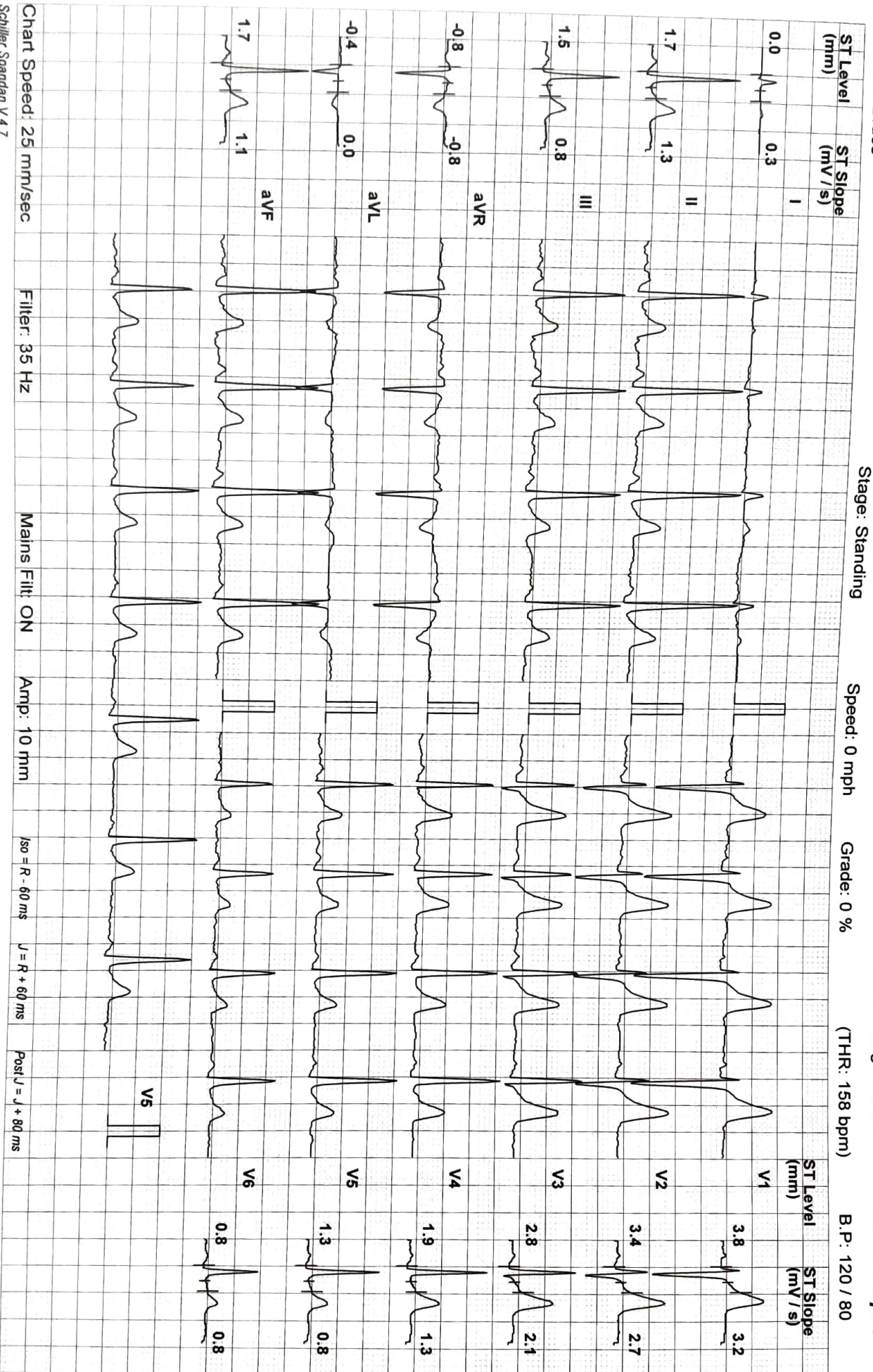

SANJIB HATTI (34 M)

Narayan Memorial Hospital, Behala

ID: NMHK 2117302 Date: 09-Nov-21 Exec Time : 0 m 0 s Stage Time : 0 m 53 s HR: 79 bpm

Protocol: Bruce Stage: Hyperventilation Speed: 0 mph Grade: 0% (THR: 158 bpm) B.P.: 120 / 80



Schiller Spandan V 4.7

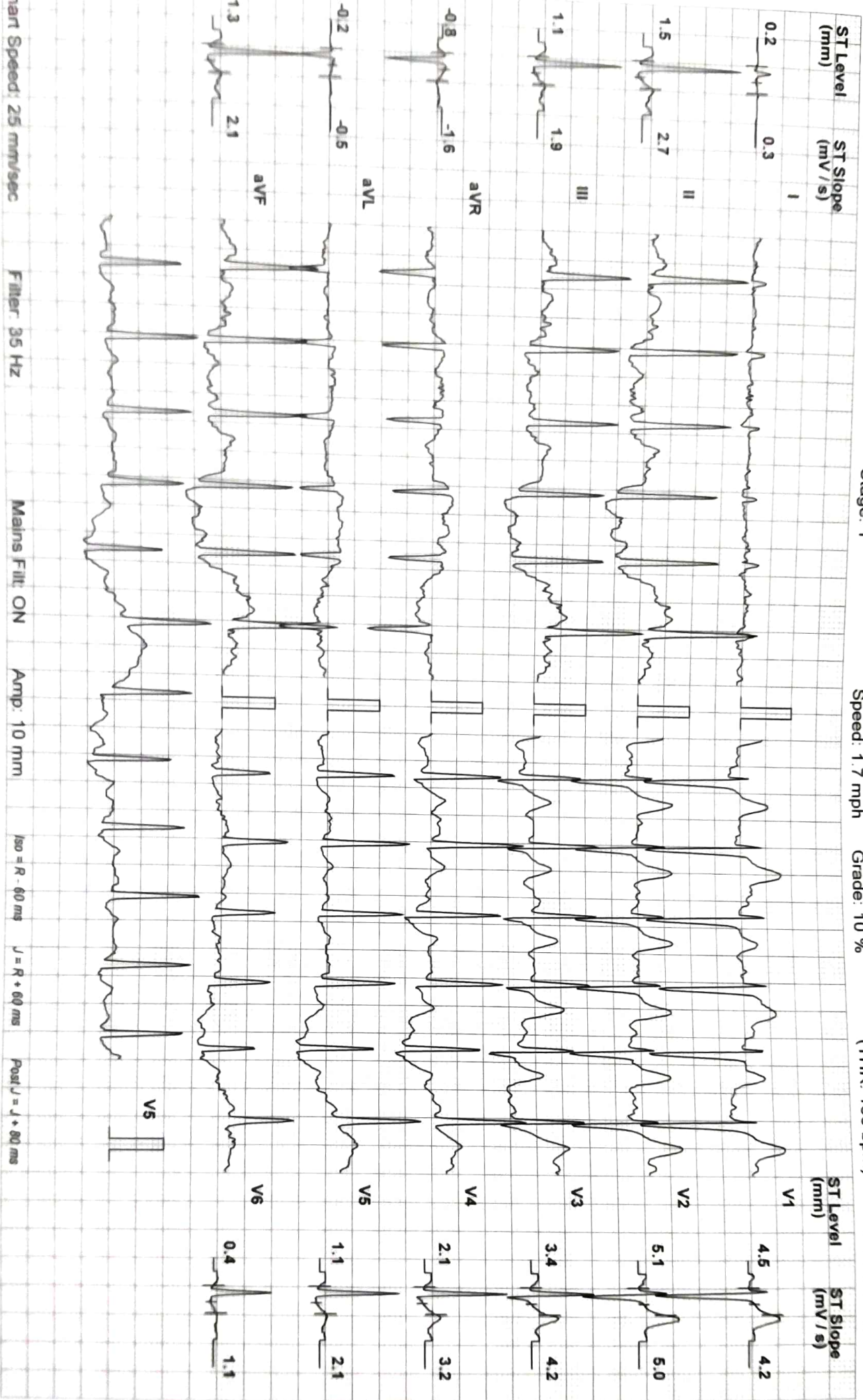

SANJIB HATTI (34 M)

Narayan Memorial Hospital, Behala

ID: NMHK 2117302

Date: 09-Nov-21

Exec Time : 6 m 0 s

Stage Time : 3 m 0 s

HR: 146 bpm

Protocol: Bruce

Stage: 2

Speed: 2.5 mph

Grade: 12 %

(THR: 158 bpm)

B.P: 140 / 80

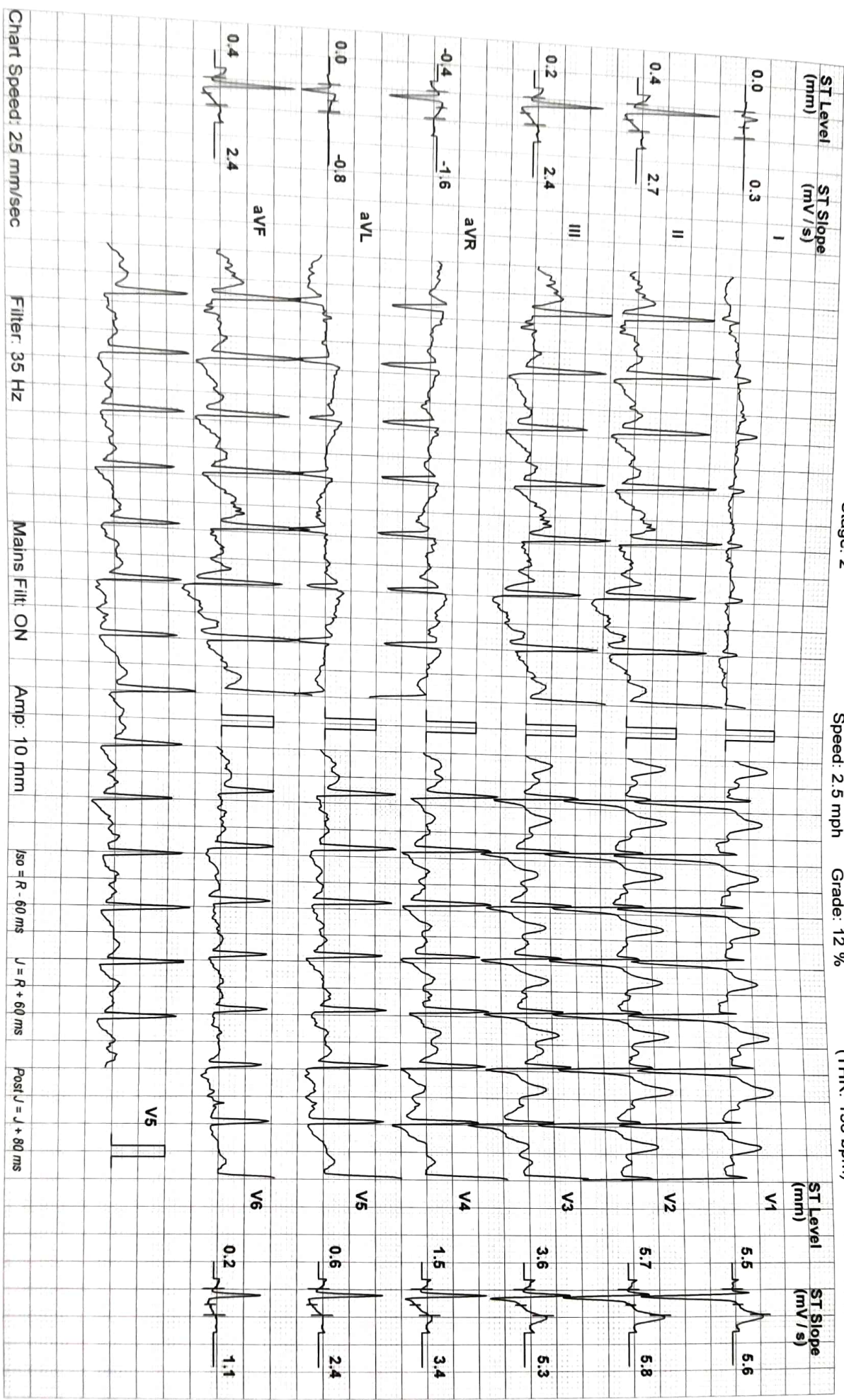

Schiller Spandau V 4.7

SANJIB HATI (34 M)

Narayan Memorial Hospital, Behala

ID: NMHK 2117302

Date: 09-Nov-21 Exec Time : 9 m 0 s

Stage Time : 3 m 0 s

HR: 165 bpm

Protocol: Bruce

Stage: 3

Speed: 3.4 mph

Grade: 14 %

(THR: 158 bpm)

B.P: 150 / 80



Schiller Spandan V 4.7

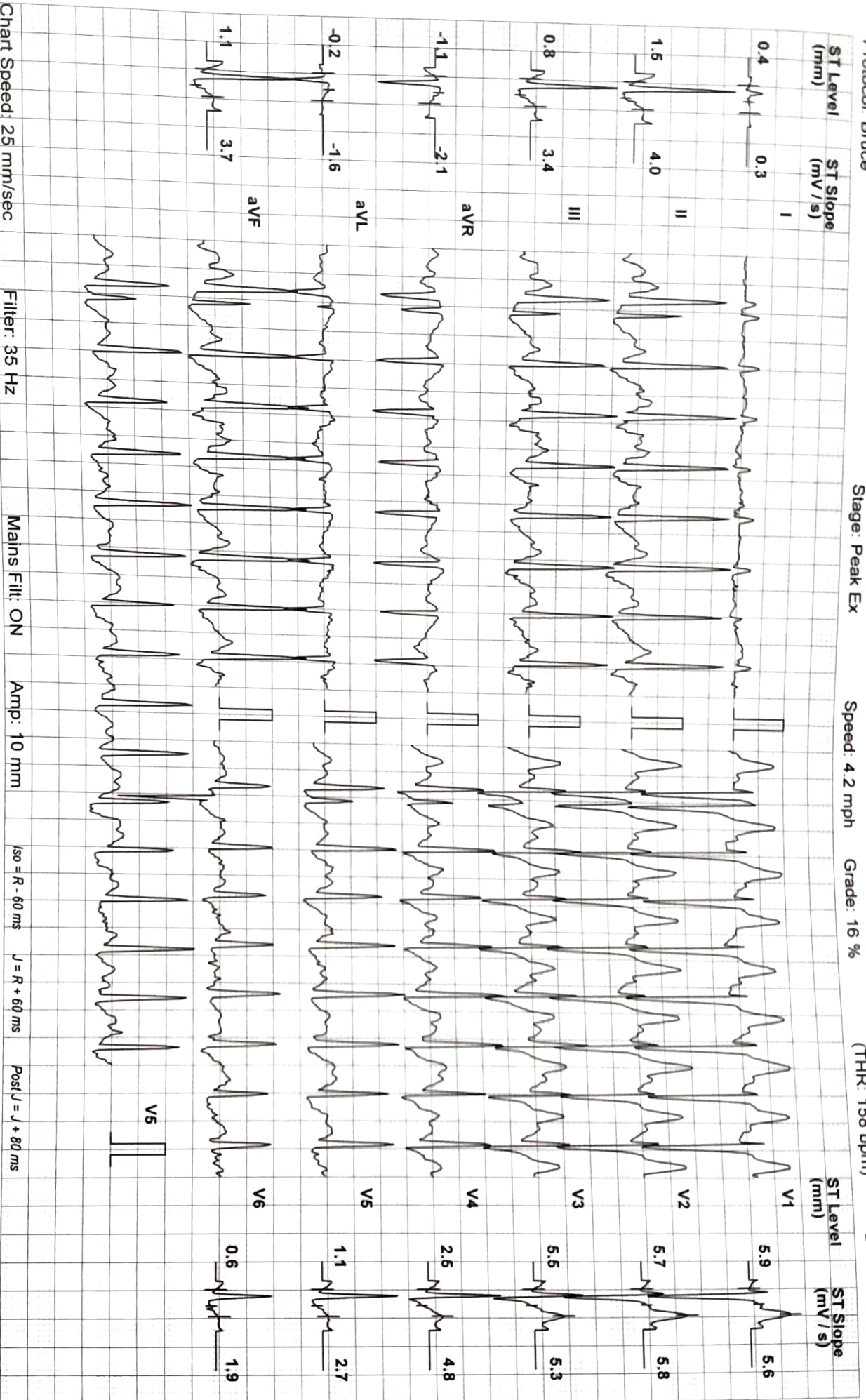

SANJIB HATTI (34 M)  
Protocol: Bruce

Narayan Memorial Hospital, Behala  
ID: NMHK 2117302  
Stage: Recovery(1)

Date: 09-Nov-21  
Exec Time : 9 m 10 s  
Stage Time : 1 m 0 s  
HR: 149 bpm  
Speed: 0 mph  
Grade: 0 %  
(THR: 158 bpm)  
B.P: 150 / 80

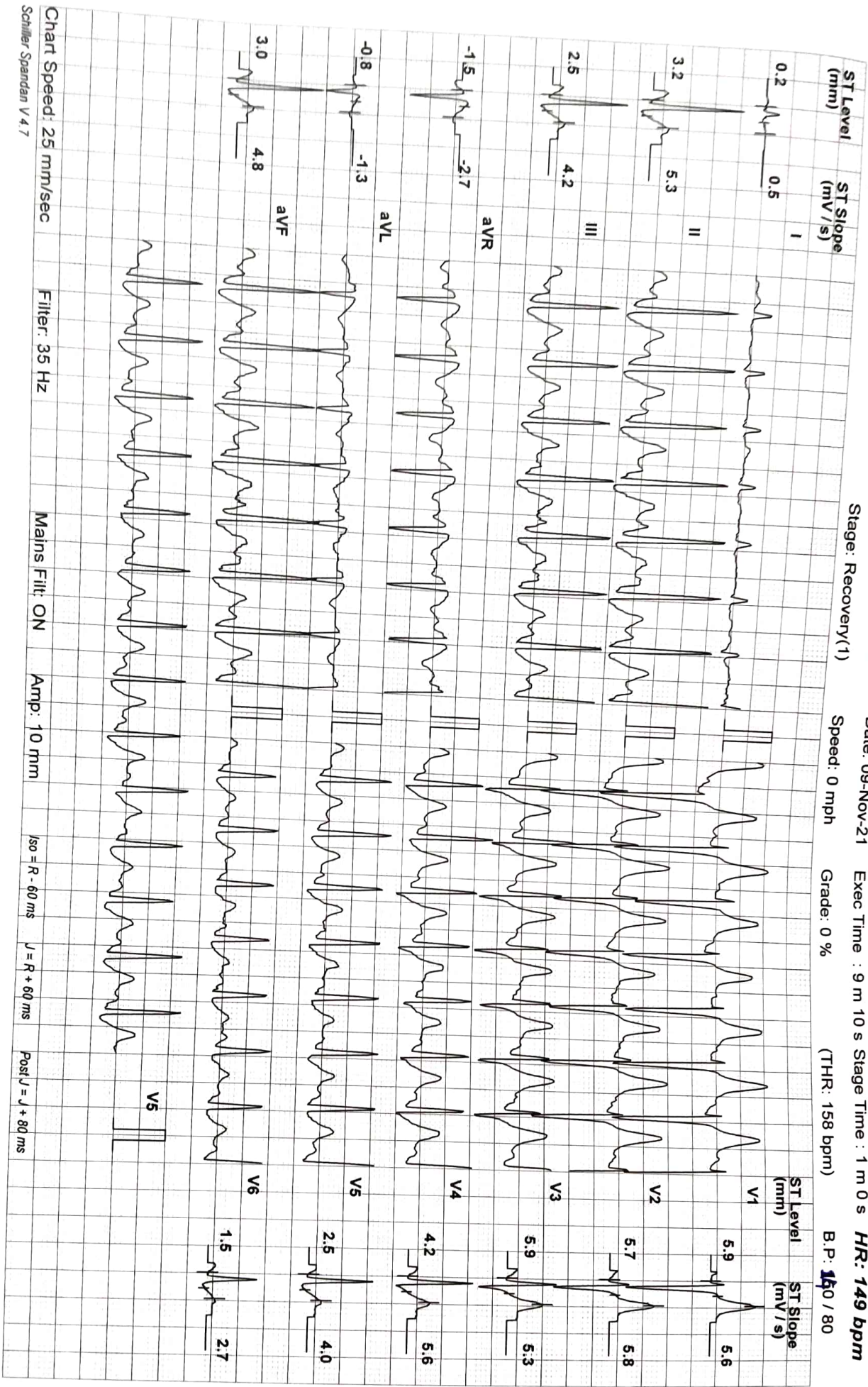

Chart Speed: 25 mm/sec  
Schiller Spandan V 4.7

Filter: 35 Hz

Mains Filtr: ON

Amp: 10 mm

iso = R - 60 ms

J = R + 60 ms

Post V = J + 80 ms



SANJIB HATTI (34 M)

Narayan Memorial Hospital, Behala

Protocol: Bruce

ID: NMHK 2117302  
Stage: Recovery(2)

Date: 09-Nov-21  
Speed: 0 mph

Exec Time : 9 m 10 s  
Grade: 0 %

Stage Time : 2 m 0 s  
(THR: 158 bpm)

HR: 104 bpm  
B.P: 150 / 80

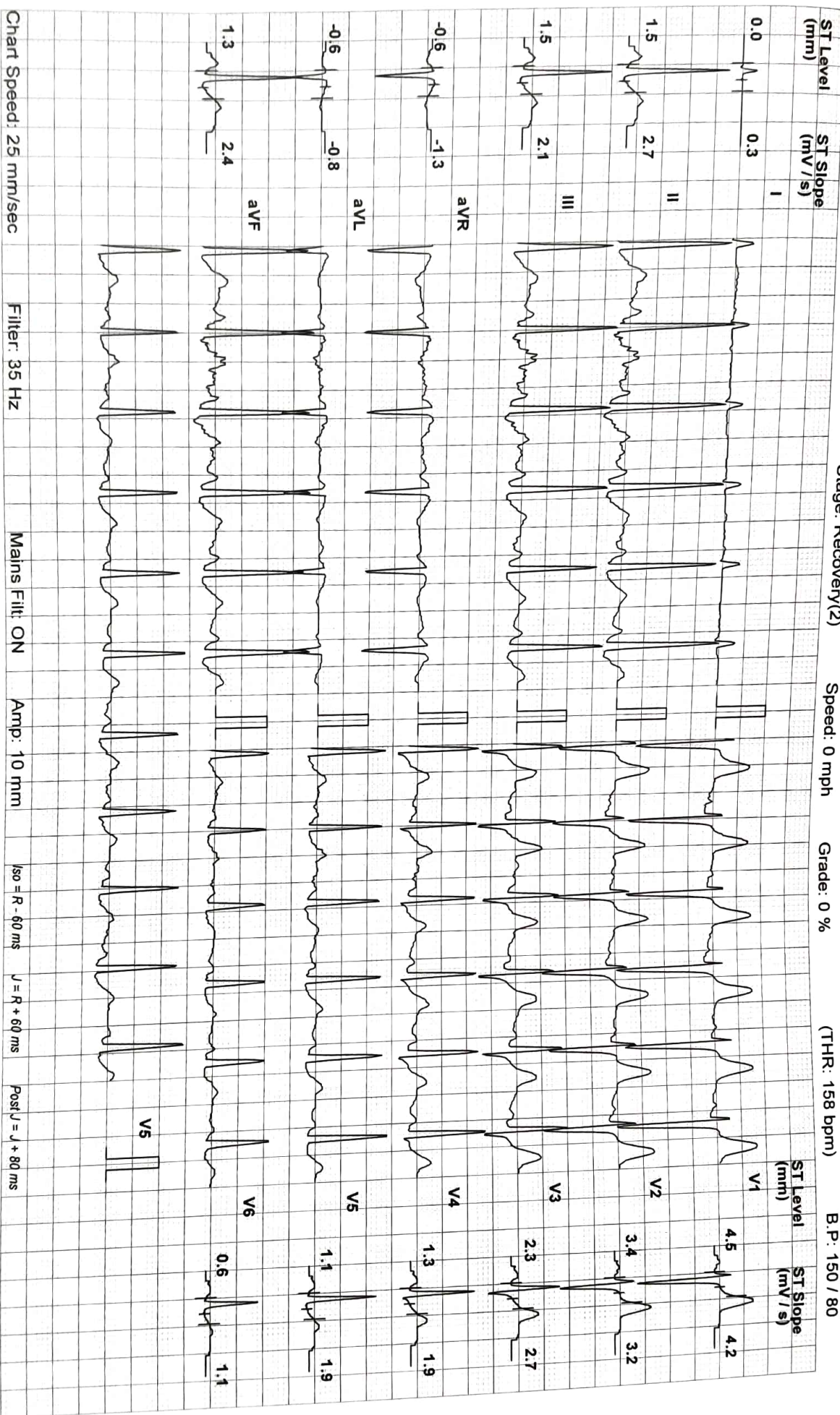

Schiller Spandam V 4.7

# Narayan Memorial Hospital, Behala

ANJIB HATI (34 M)

ID: NMHK 2117302

Date: 09-Nov-21

Exec Time : 9 m 10 s Stage Time : 2 m 0 s

HR: 102 bpm

Protocol: Bruce

Stage: Recovery(3)

Speed: 0 mph

Grade: 0 %

(THR: 158 bpm)

B.P: 130 / 80

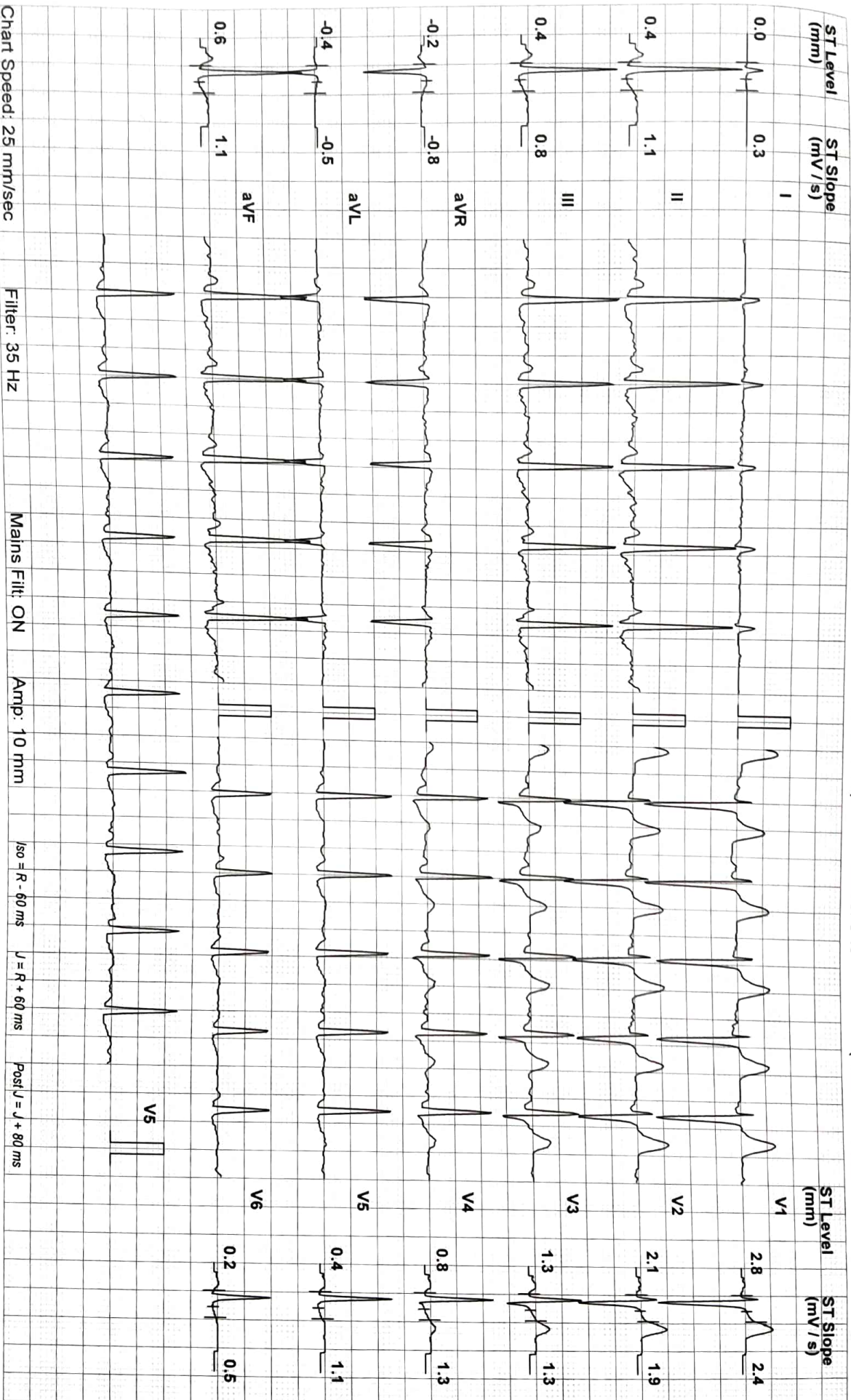

**DIAGNOSTICS REPORT**

Patient Name	: Mr. SANJIB HATI	Order Date	: 09/11/2021 12:47
Age/Sex	: 35 Year(s)/Male	Report Date	: 09/11/2021 15:36
UHID	: NMHK.2117302	IP No	:
Ref. Doctor	: NMH	Facility	: NARAYAN MEMORIAL HOSPITAL
Address	: MIRZABAZAR GOYALA PARA, Medinipur, West Bengal, 721101	Mobile	: 8116415787

**2D ECHOCARDIOGRAPHY WITH M-MODE MEASUREMENTS**

2D and M-Mode :

IVS (d)	10 mm	Aorta (at sinuses)	25 mm
LVID (d)	42 mm	LA diameter	30 mm
LVPW (d)	10 mm	RVID (d) - basal	14 mm
LVID (s)	25 mm	TAPSE	22 mm
LVEF	62%		

Estimated PASP = 20 mmHg

**FINDINGS**

**Left Ventricle :**

Cavity size : Normal.  
Wall thickness : Normal.  
Segmental wall motion : No abnormality found.  
Global systolic function : Normal (EF = 62%)  
Diastolic function : Normal

**Left Atrium** :Normal sized; no clot in body of appendage.

**Right Ventricle and Right Atrium** :Normal sized; normal RV systolic function.

**Mitral Valve** :Normal leaflets, good excursion, normal subvalvular apparatus. No regurgitation / No MS.

**Aortic valve** :Structurally normal, trileaflet, normal motion, no regurgitation.

**Pulmonary Valve** :Normal structure, adequate opening.

### DIAGNOSTICS REPORT

Patient Name	: Mr. SANJIB HATI	Order Date	: 09/11/2021 12:47
Age/Sex	: 35 Year(s)/Male	Report Date	: 09/11/2021 15:36
UHID	: NMHK.2117302	IP No	:
Ref. Doctor	: NMH	Facility	: NARAYAN MEMORIAL HOSPITAL
Address	: MIRZABAZAR GOYALA PARA, ,Medinipur, West Bengal, 721101	Mobile	: 8116415787

**Tricuspid Valve** :Normal structure, normal excursion. Trivial TR. TR gradient = 15 mmHg.

**Interartial and Interventricular Septum** :No breech could be seen.

**Aorta** :Normal sized root and proximal aorta.

**Pulmonary Artery** :Normal, no pulmonary arterial hypertension.

**Pericardium** :Normal, no effusion

**Inferior Vena Cava** :IVC normal diameter, > 50% respiratory variation.

**Others** :No thrombus, mass, vegetation seen.

#### IMPRESSION:

##### Status of Patient :

- \* No regional wall motion abnormality at rest.
- \* Good LV systolic function (EF = 62%).
- \* Good RV systolic function (TAPSE = 22 mm).
- \* Normal valve morphology.
- \* Normal LV diastolic function.
- \* No pericardial effusion.
- \* No pulmonary arterial hypertension.



**Dr.INDIRA BANERJEE ,**  
**MD,DNB,MRCPCH (UK)**

Board Certified Comprehensive  
Echocardiographer (USA)

## DIAGNOSTICS REPORT

Patient Name	: Mr. SANJIB HATI	Order Date	: 09/11/2021 12:47
Age/Sex	: 35 Year(s)/Male	Report Date	: 09/11/2021 16:33
UHID	: NMHK.2117302	IP No	:
Ref. Doctor	: NMH	Facility	: NARAYAN MEMORIAL HOSPITAL
Address	: MIRZABAZAR GOYALA PARA, ,Medinipur, West Bengal, 721101	Mobile	: 8116415787

### ELECTROCARDIOGRAM REPORT (ECG)

HR	: 66 bpm
Rhythm	: Sinus
P wave	: Normal
PR Interval	: 132 msec
QRS axis	: Normal (73 Degree)
QRS duration	: 80 msec
QRS configuration	: Normal
T wave	: Non specific changes
ST segment	: Non specific changes
QTc	: 383 msec
QT	: 364 msec

#### IMPRESSION:

- Sinus rhythm. Normal QRS axis.
  - Non specific ST-T changes.
- Clinical correlation please.



**Dr.INDIRA BANERJEE ,  
MD,DNB,MRCPC (UK)**

Board Certified Comprehensive  
Echocardiographer (USA)

SRNJIB HATI

2117302

Male

34 years

100 cm / 65 kg

HR 66/min

Axis: P 63°

SINUS RHYTHM  
NORMAL ECG

6.02

UNCONFIRMED REPORT

Intervals:  
 RR 904 ms  
 P 104 ms  
 PR 132 ms  
 QRS 80 ms  
 QT 364 ms  
 QTc 383 ms (Bazett)  
 P (II) 0.110 mV  
 S (V1) -1.14 mV  
 R (V5) 1.80 mV  
 Sokol. 2.94 mV

10 mm/mV

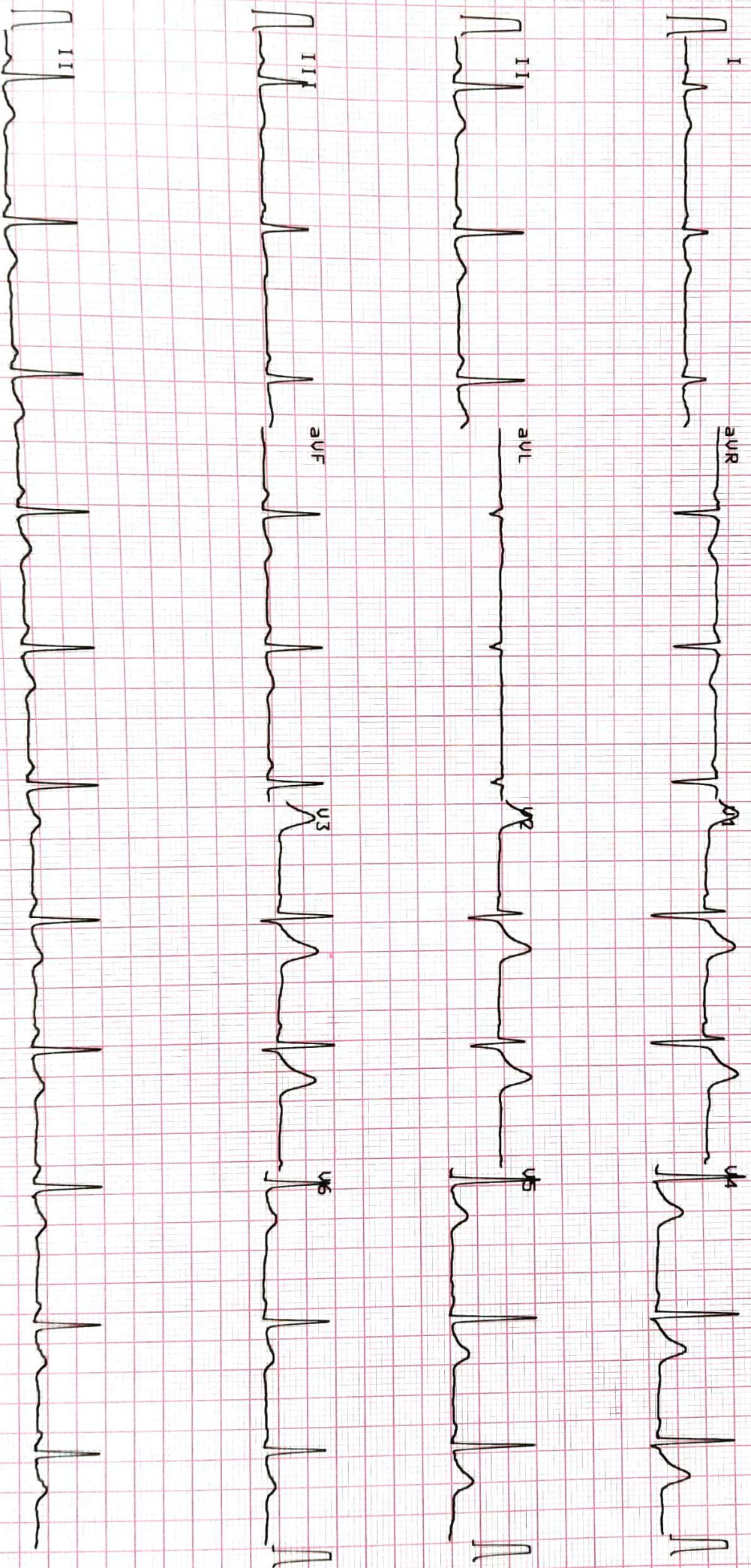

10 mm/mV

55F 585

09.11.2021

11:42:12

NARAYAN MEMORIAL  
HOSPITAL, BEHALA

RT-102plus 1.25 CL

1 2180

## DIAGNOSTICS REPORT

Patient Name	: Mr. Sanjib Hati	Order Date	: 09/11/2021 12:47
Age/Sex	: 35 Year(s)/Male	Report Date	: 09/11/2021 13:02
UHID	: NMHK.2117302	IP No	:
Ref. Doctor	: NMH	Facility	: NARAYAN MEMORIAL HOSPITAL
Address	: MIRZABAZAR GOYALA PARA, ,Medinipur, West Bengal, 721101	Mobile	: 8116415787

### CHEST X-RAY REPORT OF PA VIEW

Lung fields are clear. No focal parenchymal opacity is seen.

No appreciable pleural thickening / calcification is noted.

Costo-phrenic angles are normal.

Cardiac shadow appears normal.

Bilateral hilar shadows are normal.

No obvious bony abnormality is seen.



**Dr.MADHUSHREE RAY NASKAR ,**  
**MBBS,DMRD**

Consultant Radiologist

RegNo: 57032

## DIAGNOSTICS REPORT

Patient Name	: Mr. Sanjib Hati	Order Date	: 09/11/2021 12:47
Age/Sex	: 35 Year(s)/Male	Report Date	: 09/11/2021 13:04
UHID	: NMHK.2117302	IP No	:
Ref. Doctor	: NMH	Facility	: NARAYAN MEMORIAL HOSPITAL
Address	: MIRZABAZAR GOYALA PARA, ,Medinipur, West Bengal, 721101	Mobile	: 8116415787

### USG REPORT OF WHOLE ABDOMEN (SCREENING)

**LIVER** : Liver is normal in size and parenchymal echotexture. Intrahepatic biliary radicles are not dilated. No focal mass lesion is seen.

**PORTA :PV** : Normal. PV measures 0.9 cm.

**CD** : Normal . CD measures 0.4 cm.

**GALL BLADDER** :Gall bladder is normal in size, contour, outline and position. No calculus is seen. Wall thickness is normal.

**PANCREAS** :Pancreas is normal in size and parenchymal echogenicity. Pancreatic duct is not dilated.

**SPLEEN** :Spleen is not enlarged and parenchyma shows normal homogeneous pattern.

**KIDNEYS** :Both kidneys are normal in size, shape, outline, position and parenchymal echogenicity. Corticomedullary differentiation maintained. No evidence of any calculus/ mass / hydronephrosis is seen. Right kidney measures : 8.8 cm & Left kidney measures : 9.3 cm.



**DIAGNOSTICS REPORT**

Patient Name	: Mr. Sanjib Hati	Order Date	: 09/11/2021 12:47
Age/Sex	: 35 Year(s)/Male	Report Date	: 09/11/2021 13:04
UHID	: NMHK.2117302	IP No	:
Ref. Doctor	: NMH	Facility	: NARAYAN MEMORIAL HOSPITAL
Address	: MIRZABAZAR GOYALA PARA, ,Medinipur, West Bengal, 721101	Mobile	: 8116415787

**URINARY BLADDER** : Urinary bladder is normal in contour, outline and distension. No vesical lesion is seen.

**PROSTATE** : Prostate is normal size, outline and echotexture appear normal. No focal lesion is seen. Prostate measures 3.2 cm x 3.0 cm x 2.6 cm. It weight approx 13.4 gm.

**PERITONEUM** : : No free fluid is noted.

**RETROPERITONEUM** : IVC and aorta appear normal. No lymphadenopathy is seen.

**IMPRESSION** : Normal study.



**Dr. MADHUSHREE RAY NASKAR ,**  
**MBBS,DMRD**

Consultant Radiologist

RegNo: 57032