

h = 164 cm
w = 68 kg

 बैंक ऑफ बड़ोदा
Bank of Baroda



नाम
Name Mr MARMAT KAMLESH

ए. सी. नं.
E. C. No. 123706

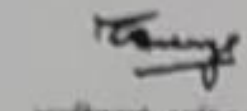
अधिकारी का हस्ताक्षर
Issuing Authority

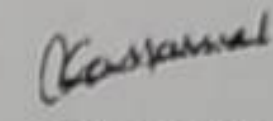
उपरोक्त का हस्ताक्षर
Signature of Account Holder

Mobile No. - 8839184969

Age Kamlesh - 38

Kusum - 33



NABH PRE ACCREDITATION
ENTRY LEVEL HOSPITAL
PEH-2018-0537



**SURANA SETHIA HOSPITAL
AND RESEARCH CENTRE
CHARITABLE**

Chembur | Malad | Bhiwandi | Navi Mumbai

Patient Name : MR. MARMAT KAMLESH .
Ordered Loc : Hospital clinic
Referred By : Dr.Mediwheel
Class : OPD
Current Loc :
Accession No : 23002674

IP / OP No : 1126946
Gender : Male Age : 38 Y 0 M 1 D
Vch No : 1367721
Received Dt : 11-Feb-2023 11:50
Reported On : 11-Feb-2023 15:26
Sample No : 23006750

COMPLETE HEAMOGRAM (C.B.C.)

<u>TEST DESCRIPTION</u>	<u>OBSERVED VALUE</u>	<u>REFERENCE RANGE</u>	<u>UNITS</u>
Haemoglobin	14.20	11.50 - 16.00	gm/dL
R.B.C.	5.14	4.00 - 6.00	Mill/C.mm.
P.C.V.	42.20	37.00 - 47.00	%
M.C.V.	82.10	78.00 - 100.00	fL
M.C.H.	27.63	27.00 - 31.00	pg
M.C.H.C.	33.65	32.00 - 36.00	%
RDW	11.8	11.0 - 15.0	%
Total W.B.C. Count	7100	4000 - 11000	/C.mm
<u>DIFFERENTIAL COUNT</u>			
Neutrophils	57	40 - 75	%
Eosinophils	2	1 - 6	%
Basophils	0	0 - 1	%
Lymphocytes	40	20 - 45	%
Monocytes	1	1 - 10	%
WBC MORPHOLOGY	Normal		
RBC MORPHOLOGY	Normal		
PLATELET COUNT	305	150 - 450	10 ³ /ul
PLATELETS	Adequate		

** END OF REPORT **

Checked By

Provisional

Authorized By Technician

Printed By : SSSL on 11/02/2023 03:26:56PM

Dr. Pragati Pote
MB, DPB,
(Path & Bact)

A Social Venture of
SURANA CHARITABLE TRUST

Regd. No. E 15635 With Charity Commissioner Mumbai
Income Exemption No. DIT (E) / MC / 80G / 524 / 2009 - 10, 12-A Registration No. TR/31324.
Sumannagar, Sion Trombay Road, Chembur, Mumbai - 400071 **Tel. : 022-3378 3378**
Email: info@suranasethiahospital.in Web: www.suranasethiahospital.com



NABH PRE ACCREDITATION
ENTRY LEVEL HOSPITAL
PEH-2018-0537



**SURANA SETHIA HOSPITAL
AND RESEARCH CENTRE
CHARITABLE**

Chembur | Malad | Bhiwandi | Navi Mumbai

Patient Name : MR. MARMAT KAMLESH .
Ordered Loc : Hospital clinic
Referred By : Dr. Mediwheel
Class : OPD
Current Loc :
Accession No : 23002674

IP / OP No : 1126946
Gender : Male Age :38 Y 0 M 1 D
Vch No : 1367721
Received Dt : 11-Feb-2023 11:50
Reported On : 11-Feb-2023 15:27
Sample No : 23006748

BLOOD GROUP & RH TYPE

TEST DESCRIPTION

OBSERVED VALUE

REFERENCE RANGE\UNITS

BLOOD GROUP & RH TYPE

ABO Group
Rh Factor

"B"
NEGATIVE
** END OF REPORT **

Checked By
Provisional

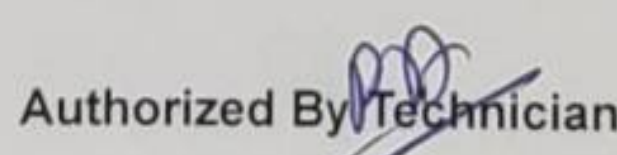
Authorized By Technician
Printed By : SSSL on 11/02/2023 03:27:06PM

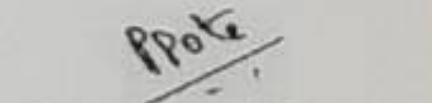
Dr. Pragati Pote
MB, DPB,
(Path & Bact)

A Social Venture of

SURANA CHARITABLE TRUST

Regd. No. E 15635 With Charity Commissioner Mumbai

Income Exemption No. DIT (E) / MC / 80G / 524 / 2009 - 10. 12-A Registration No. TR/31324.

Sumannagar, Sion Trombay Road, Chembur, Mumbai - 400071 **Tel. : 022-3378 3378**

Email: info@suranasethiahospital.in Web: : www.suranasethiahospital.com



NABH PRE ACCREDITATION
ENTRY LEVEL HOSPITAL
PEH-2018-0537



**SURANA SETHIA HOSPITAL
AND RESEARCH CENTRE
CHARITABLE**

Chembur | Malad | Bhiwandi | Navi Mumbai

Patient Name : MR. MARMAT KAMLESH .
Ordered Loc : Hospital clinic
Referred By : Dr.Mediwheel
Class : OPD
Current Loc :
Accession No : 23002674

IP / OP No : 1126946
Gender : Male Age : 38 Y 0 M 1 D
Vch No : 1367721
Received Dt : 11-Feb-2023 11:50
Reported On : 11-Feb-2023 15:27
Sample No : 23006747

ESR

<u>TEST DESCRIPTION</u>	<u>OBSERVED VALUE</u>	<u>REFERENCE RANGE\UNITS</u>
ESR (Erythrocyte Sedimentation Rate)	40	1 - 20 mm/hr

** END OF REPORT **

Checked By

Provisional

Authorized By Technician

Printed By : SSSL on 11/02/2023 03:27:12PM

Dr. Pragati Pote
MB, DPB,
(Path & Bact)

A Social Venture of
SURANA CHARITABLE TRUST

Regd. No. E 15635 With Charity Commissioner Mumbai
Income Exemption No. DIT (E) / MC / 80G / 524 / 2009 - 10. 12-A Registration No. TR/31324.
Sumannagar, Sion Trombay Road, Chembur, Mumbai - 400071 **Tel. : 022-3378 3378**
Email: info@suranasethiahospital.in Web. : www.suranasethiahospital.com



NABH PRE ACCREDITATION
ENTRY LEVEL HOSPITAL
PEH-2018-0537



**SURANA SETHIA HOSPITAL
AND RESEARCH CENTRE
CHARITABLE**

Chembur | Malad | Bhiwandi | Navi Mumbai

Patient Name : MR. MARMAT KAMLESH .	IP / OP No : 1126946
Ordered Loc : Hospital clinic	Gender : Male Age : 38 Y 0 M 1 D
Referred By : Dr.Mediwheel	Vch No : 1367721
Class : OPD	Received Dt : 11-Feb-2023 11:50
Current Loc :	Reported On : 11-Feb-2023 15:28
Accession No : 23002674	Sample No : 23006752

RENAL FUNCTION TEST

TEST DESCRIPTION	OBSERVED VALUE	REFERENCE RANGE\UNITS
BUN	11.0	6.0 - 21.0 mg/dl
Uric Acid	6.1	3.5 - 7.2 mg/dl
Sodium [Na+]	144	135 - 155 mmol/L
Potassium [K+]	4.5	3.6 - 5.5 mmol/L
Chloride [Cl-]	102	96 - 108 mmol/L
Calcium	9.0	8.4 - 10.2 mg/dl
Phosphorus	3.6	2.5 - 4.5 mg/dl
Serum Alkaline Phosphates	104.0	28.0 - 111.0 IU/L
Serum Proteins Total	7.5	6.0 - 8.2 gm%
Serum Albumin	4.0	3.0 - 5.0 gm%
Serum Globulin	3.50	1.90 - 3.50 gm%
Albumin : Globulin Ratio	1.14	0.90 - 2.00 gm%
Serum Creatinine	0.8	0.5 - 1.5 mg/dl

** END OF REPORT **

Checked By
Provisional

Authorized By Technician

Printed By : SSSL on 11/02/2023 03:28:19PM

Dr. Pragati Pote
MB, DPB,
(Path & Bact)

A Social Venture of

SURANA CHARITABLE TRUST

Regd. No. E 15635 With Charity Commissioner Mumbai

Income Exemption No. DIT (E) / MC / 80G / 524 /2009 - 10. 12-A Registration No. TR/31324.

Sumannagar, Sion Trombay Road, Chembur, Mumbai - 400071 **Tel. : 022-3378 3378**

Email: info@suranasethiahospital.in Web. : www.suranasethiahospital.com



NABH PRE ACCREDITATION
ENTRY LEVEL HOSPITAL
PEH-2018-0537



**SURANA SETHIA HOSPITAL
AND RESEARCH CENTRE
CHARITABLE**

Chembur | Malad | Bhiwandi | Navi Mumbai

Patient Name : MR. MARMAT KAMLESH .
Ordered Loc : Hospital clinic
Referred By : Dr.Mediwheel
Class : OPD
Current Loc :
Accession No : 23002674

IP / OP No : 1126946
Gender : Male Age : 38 Y 0 M 1 D
Vch No : 1367721
Received Dt : 11-Feb-2023 11:50
Reported On : 11-Feb-2023 15:28
Sample No : 23006752

LIVER FUNCTION TEST

<u>TEST DESCRIPTION</u>	<u>OBSERVED VALUE</u>	<u>REFERENCE RANGE</u>	<u>UNITS</u>
Total Bilirubin	0.8	0.1 - 1.2	mg/dl
Conjugated (Direct) Bilirubin	0.3	0.0 - 0.3	mg/dl
Unconjugated (Indirect) Bilirubin	0.5	0.1 - 1.0	mg/dL
SGOT	52.0	15.0 - 46.0	U/L
SGPT	60.0	13.0 - 69.0	U/L
Serum Alkaline Phosphates	104.0	28.0 - 111.0	IU/L
Serum Proteins Total	7.5	6.0 - 8.2	gm%
Serum Albumin	4.0	3.0 - 5.0	gm%
Serum Globulin	3.50	1.90 - 3.50	gm%
Albumin : Globulin Ratio	1.14	0.90 - 2.00	gm%
Serum Creatinine	0.8	0.5 - 1.5	mg/dl
G. G. T. P	29.0	0.0 - 45.0	IU/L

** END OF REPORT **

Checked By

Provisional

Authorized By Technician

Printed By : SSSL on 11/02/2023 03:28:19PM

Dr. Pragati Pote
MB, DPB,
(Path & Bact)

A Social Venture of

SURANA CHARITABLE TRUST

Regd. No. E 15635 With Charity Commissioner Mumbai

Income Exemption No. DIT (E) / MC / 80G / 524 / 2009 - 10, 12-A Registration No. TR/31324.

Sumannagar, Sion Trombay Road, Chembur, Mumbai - 400071 **Tel. : 022-3378 3378**

Email: info@suranasethiahospital.in Web. : www.suranasethiahospital.com



NABH PRE ACCREDITATION
ENTRY LEVEL HOSPITAL
PEH-2018-0537



**SURANA SETHIA HOSPITAL
AND RESEARCH CENTRE
CHARITABLE**

Chembur | Malad | Bhiwandi | Navi Mumbai

Patient Name : MR. MARMAT KAMLESH .
Ordered Loc : Hospital clinic
Referred By : Dr.Mediwheel
Class : OPD
Current Loc :
Accession No : 23002674

IP / OP No : 1126946
Gender : Male Age : 38 Y 0 M 1 D
Vch No : 1367721
Received Dt : 11-Feb-2023 11:50
Reported On : 11-Feb-2023 15:28
Sample No : 23006752

LIPID PROFILE

TEST DESCRIPTION

OBSERVED VALUE

REFERENCE RANGE|UNITS

Total Cholesterol	173	150 - 250 mg%
Triglycerides	86	35 - 160 mg%
HDL Cholesterol	40	30 - 70 mg%
VLDL Cholesterol	17.20	7.00 - 35.00 mg%
LDL Cholesterol	115.80	108.00 - 145.00 mg%
LDL/HDL Ratio	2.90	1.10 - 3.90
TC/HDL CHOL Ratio	4.33	3.50 - 5.00

** END OF REPORT **

[Signature]
Checked By

Provisional

[Signature]
Authorized By Technician

Printed By : SSSL on 11/02/2023 03:28:19PM

[Signature]

Dr. Pragati Pote
MB, DPB,
(Path & Bact)

A Social Venture of
SURANA CHARITABLE TRUST

Regd. No. E 15635 With Charity Commissioner Mumbai
Income Exemption No. DIT (E) / MC / 80G / 524 / 2009 - 10. 12-A Registration No. TR/31324.
Sumannagar, Sion Trombay Road, Chembur, Mumbai - 400071 **Tel. : 022-3378 3378**
Email: info@suranasethiahospital.in Web. : www.suranasethiahospital.com



NABH PRE ACCREDITATION
ENTRY LEVEL HOSPITAL
PEH-2018-0537



**SURANA SETHIA HOSPITAL
AND RESEARCH CENTRE
CHARITABLE**

Chembur | Malad | Bhiwandi | Navi Mumbai

Patient Name : MR. MARMAT KAMLESH .
Ordered Loc : Hospital clinic
Referred By : Dr.Mediwheel
Class : OPD
Current Loc :
Accession No : 23002674

IP / OP No : 1126946
Gender : Male Age : 38 Y 0 M 1 D
Vch No : 1367721
Received Dt : 11-Feb-2023 11:50
Reported On : 11-Feb-2023 15:28
Sample No : 23006752

BLOOD SUGAR F/PP

TEST DESCRIPTION

OBSERVED VALUE

REFERENCE RANGE UNITS

Blood Sugar Fasting (FBS)
Urine Sugar (Fasting)
Urine Ketone (Fasting)

100
Absent
Absent

70 - 110 mg%

** END OF REPORT **

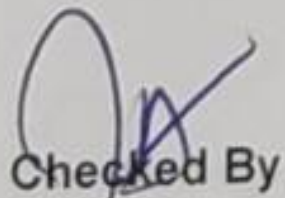
Checked By
Provisional

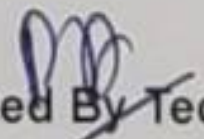
Authorized By Technician

Printed By : SSSL on 11/02/2023 03:28:17PM

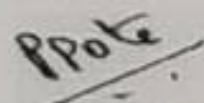
Dr. Pragati Pote
MB, DPB,
(Path & Bact)

A Social Venture of

SURANA CHARITABLE TRUST

Regd. No. E 15635 With Charity Commissioner Mumbai

Income Exemption No. DIT (E) / MC / 80G / 524 / 2009 - 10. 12-A Registration No. TR/31324.

Sumannagar, Sion Trombay Road, Chembur, Mumbai - 400071 **Tel. : 022-3378 3378**

Email: info@suranasethiahospital.in Web. : www.suranasethiahospital.com



NABH PRE ACCREDITATION
ENTRY LEVEL HOSPITAL
PEH-2018-0537



**SURANA SETHIA HOSPITAL
AND RESEARCH CENTRE
CHARITABLE**

Chembur | Malad | Bhiwandi | Navi Mumbai

Patient Name : MR. MARMAT KAMLESH .	IP / OP No : 1126946
Ordered Loc : Hospital clinic	Gender : Male Age : 38 Y 0 M 1 D
Referred By : Dr.Mediwheel	Vch No : 1367721
Class : OPD	Received Dt : 11-Feb-2023 11:50
Current Loc :	Reported On : 11-Feb-2023 15:28
Accession No : 23002674	Sample No : 23006751

BLOOD SUGAR F/PP

<u>TEST DESCRIPTION</u>	<u>OBSERVED VALUE</u>	<u>REFERENCE RANGE\UNITS</u>
Blood Sugar Post Prandial (PPBS)	106	70 - 140 mg/dl
Urine Sugar (PP)	Absent	
Urine Ketone (PP)	Absent	
METHOD GLUCOSE OXIDASE PEROXIDASE (GOD /POD)		

** END OF REPORT **

Checked By
Provisional

Authorized By Technician

Printed By : SSSL on 11/02/2023 03:28:26PM

Ppote
Dr. Pragati Pote
MB, DPB,
(Path & Bact)

A Social Venture of

SURANA CHARITABLE TRUST

Regd. No. E 15635 With Charity Commissioner Mumbai

Income Exemption No. DIT (E) / MC / 80G / 524 /2009 - 10. 12-A Registration No. TR/31324.

Sumannagar, Sion Trombay Road, Chembur, Mumbai - 400071 **Tel. : 022-3378 3378**

Email: info@suranasethiahospital.in Web. : www.suranasethiahospital.com



NABH PRE ACCREDITATION
ENTRY LEVEL HOSPITAL
PEH-2018-0537



**SURANA SETHIA HOSPITAL
AND RESEARCH CENTRE
CHARITABLE**

Chembur | Malad | Bhiwandi | Navi Mumbai

Patient Name : MR. MARMAT KAMLESH .	IP / OP No : 1126946
Ordered Loc : Hospital clinic	Gender : Male Age : 38 Y 0 M 1 D
Referred By : Dr.Mediwheel	Vch No : 1367721
Class : OPD	Received Dt : 11-Feb-2023 11:50
Current Loc :	Reported On : 11-Feb-2023 15:28
Accession No : 23002674	Sample No : 23006746

URINE ANALYSIS

<u>TEST DESCRIPTION</u>	<u>OBSERVED VALUE</u>	<u>REFERENCE RANGE\UNITS</u>
<u>PHYSICAL EXAMINATION</u>		
Quantity	20 ml	
Colour	Pale yellow	
Appearance	Clear	
Deposit	Absent	
Reaction [PH]	Acidic	
Specific Gravity	1.010	
<u>CHEMICAL EXAMINATION</u>		
Urine Albumin	Absent	
Sugar	Absent	
Ketone Bodies	Absent	
Occult Blood	Absent	
Bile Pigment	Absent	
Bile Salt	Absent	
<u>MICROSCOPIC EXAMINATION</u>		
Red Blood Cells	Absent	00-02
Pus Cells	2 - 3	00-02 / hpf
Epithelial Cells	1 - 2	00-02 / hpf
Casts	Absent	
Crystals	Absent	
Spermatozoa	Absent	
Trichomonas Vaginalis	Absent	
Yeast Cells	Absent	
Amorphous Deposits	Absent	
Bacteria	Absent	

** END OF REPORT **

Checked By

Authorized By Technician

Dr. Pragati Pote
MB, DPB,
(Path & Bact)

Provisional Printed By : SSSL on 11/02/2023 03:28:45PM

A Social Venture of
SURANA CHARITABLE TRUST
Regd. No. E 15635 With Charity Commissioner Mumbai
Income Exemption No. DIT (E) / MC / 80G / 524 / 2009 - 10. 12-A Registration No. TR/31324.
Sumannagar, Sion Trombay Road, Chembur, Mumbai - 400071 **Tel. : 022-3378 3378**
Email: info@suranasethiahospital.in Web. : www.suranasethiahospital.com

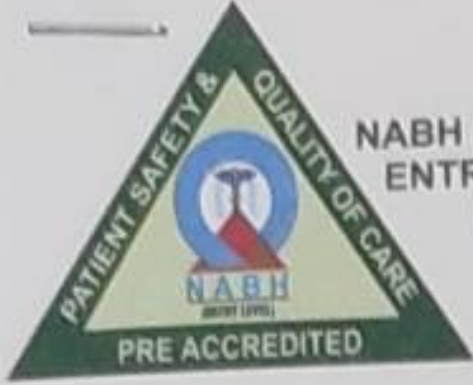

NABH PRE ACCREDITATION
ENTRY LEVEL HOSPITAL
PEH-2018-0537



**SURANA SETHIA HOSPITAL
AND RESEARCH CENTRE
CHARITABLE**

Chembur | Malad | Bhiwandi | Navi Mumbai

NAME : KAMLESH MARMAT (38Y/M)
REF. BY : SELF
TEST ASKED : HbA1c

SAMPLE COLLECTED AT :
(4000711424), SURANA SETHIA HOSPITAL, SION -
TROMBAY ROAD, SUMAN NAGAR, CHEMBUR,
MUMBAI, MAHARASHTRA 400071, 400071

TEST NAME	TECHNOLOGY	VALUE	UNITS
HbA1c - (HPLC)	H.P.L.C	5.9	%

Reference Range :

Reference Range: As per ADA Guidelines

Below 5.7% : Normal
5.7% - 6.4% : Prediabetic
>=6.5% : Diabetic

Guidance For Known Diabetics

Below 6.5% : Good Control
6.5% - 7% : Fair Control
7.0% - 8% : Unsatisfactory Control
>8% : Poor Control

Method : Fully Automated H.P.L.C. using Biorad Variant II Turbo

AVERAGE BLOOD GLUCOSE (ABG)	CALCULATED	123	mg/dl
-----------------------------	------------	-----	-------

Reference Range :

90 - 120 mg/dl : Good Control
121 - 150 mg/dl : Fair Control
151 - 180 mg/dl : Unsatisfactory Control
> 180 mg/dl : Poor Control

Method : Derived from HbA1c values

Please correlate with clinical conditions.

Sample Collected on (SCT) : 11 Feb 2023 09:10
Sample Received on (SRT) : 11 Feb 2023 14:28
Report Released on (RRT) : 11 Feb 2023 15:34

A Social Venture of
SURANA CHARITABLE TRUST

Regu. No. L 15635 With Charity Commission. Mumbai 400074/AJ392
Income Exemption No. DIT (E) / MC / 30G / 524 / 2000-10. 12-A Registration No. TR/31324.
Sumannagar, Sion Trombay Road, Chembur, Mumbai - 400071
Email: info@suranasethiahospital.in Web: www.suranasethiahospital.com

Dr Megha S MD, DNB (Path)

Dr Sumanta Basak, DPB



NABH PRE ACCREDITATION
ENTRY LEVEL HOSPITAL
PEH-2018-0537



**SURANA SETHIA HOSPITAL
AND RESEARCH CENTRE
CHARITABLE**

Chembur | Malad | Bhiwandi | Navi Mumbai

NAME : KAMLESH MARMAT (38Y/M)
REF. BY : SELF
TEST ASKED : HbA1c

SAMPLE COLLECTED AT :
(4000711424), SURANA SETHIA HOSPITAL, SION -
TROMBAY ROAD, SUMAN NAGAR, CHEMBUR,
MUMBAI, MAHARASHTRA 400071, 400071

TEST NAME	TECHNOLOGY	VALUE	UNITS
HbA1c - (HPLC)	H.P.L.C	5.9	%

Reference Range :

Reference Range: As per ADA Guidelines

Below 5.7% : Normal
5.7% - 6.4% : Prediabetic
>=6.5% : Diabetic

Guidance For Known Diabetics

Below 6.5% : Good Control
6.5% - 7% : Fair Control
7.0% - 8% : Unsatisfactory Control
>8% : Poor Control

Method : Fully Automated H.P.L.C. using Biorad Variant II Turbo

AVERAGE BLOOD GLUCOSE (ABG) CALCULATED **123** mg/dl

Reference Range :

90 - 120 mg/dl : Good Control
121 - 150 mg/dl : Fair Control
151 - 180 mg/dl : Unsatisfactory Control
> 180 mg/dl : Poor Control

Method : Derived from HbA1c values

Please correlate with clinical conditions.

Sample Collected on (SCT) : 11 Feb 2023 09:10
Sample Received on (SRT) : 11 Feb 2023 14:28
Report Released on (RRT) : 11 Feb 2023 15:34

[Signature]

[Signature]

A Social Venture of
SURANA CHARITABLE TRUST

Regd. No. E 15635 With Charity Commission, Mumbai
Income Exemption No. DIT (E) / MC / 30G / 524 / 2000-10, 12-A Registration No. TR/31324,
Sumannagar, Sion Trombay Road, Chembur, Mumbai - 400071
Email: info@suranasethiahospital.in Web: www.suranasethiahospital.com

Dr Megha S MD, DNB (Path)

Dr Sumanta Basak, DPB



NABH PRE ACCREDITATION
ENTRY LEVEL HOSPITAL
PEH-2018-0537



**SURANA SETHIA HOSPITAL
AND RESEARCH CENTRE
CHARITABLE**

Chembur | Malad | Bhiwandi | Navi Mumbai

NAME : KAMLESH MARMAT (38Y/M)
REF. BY : SELF
TEST ASKED : T3-T4-TSH

SAMPLE COLLECTED AT :
(4000711424), SURANA SETHIA HOSPITAL, SION - TROMBAY
ROAD, SUMAN NAGAR, CHEMBUR, MUMBAI, MAHARASHTRA
400071, 400071

TEST NAME	TECHNOLOGY	VALUE	UNITS	REFERENCE RANGE
TOTAL TRIIODOTHYRONINE (T3)	C.L.I.A	125	ng/dl	60-200
TOTAL THYROXINE (T4)	C.L.I.A	8.2	µg/dl	4.5-12
THYROID STIMULATING HORMONE (TSH)	C.L.I.A	3.69	µIU/ml	0.3-5.5

Comments : SUGGESTING THYRONORMALCY

Please correlate with clinical conditions.

Method :

- T3 - Competitive Chemi Luminescent Immuno Assay
- T4 - Competitive Chemi Luminescent Immuno Assay
- TSH - Sandwich Chemi Luminescent Immuno Assay

Disclaimer :

Results should always be interpreted using the reference range provided by the laboratory that performed the test. Different laboratories do tests using different technologies, methods and using different reagents which may cause difference in reference ranges and hence it is recommended to interpret result with assay specific reference ranges provided in the reports. To diagnose and monitor therapy doses, it is recommended to get tested every time at the same Laboratory.

~~ End of report ~~

Sample Collected on (SCT) : 11 Feb 2023 09:10
Sample Received on (SRT) : 11 Feb 2023 14:29
Report Released on (RRT) : 11 Feb 2023 15:37

A Social Venture of
SURANA CHARITABLE TRUST
Labcode : 1102080903/AJ392
Regd. No. E 15635 With Charity Commissioner Mumbai
Income Exemption No. DT (E) / MC / 800 / 521 / 2009 - 10. 12-A Registration No. TR/31324.
Sumannagar, Sion Trombay Road, Chembur, Mumbai - 400071 **Tel. : 022-3378 3378**
Email: info@suranasethiahospital.in Web. : www.suranasethiahospital.com

Dr Megha S MD, DNB (Path)

Dr Sumanta Basak, DPB



NABH PRE ACCREDITATION
ENTRY LEVEL HOSPITAL
PEH-2018-0537



**SURANA SETHIA HOSPITAL
AND RESEARCH CENTRE
CHARITABLE**

Chembur | Malad | Bhiwandi | Navi Mumbai

NAME	: MR. KAMLESH MARMAT	SEX	: MALE
AGE	: 38 YRS	ID NO.	: 1126946
REF BY	: C/O. MEDIWHEEL	DATE	: 11/02/2023

X-RAY CHEST PA VIEW

Protocol :

Computerised radiography of chest PA reveals:

Observation:

- Lung fields appear clear.
- Cardiac silhouette is within normal limits.
- Bilateral costophrenic angles are clear.
- Visualised bones are unremarkable.

Impression:

- No significant abnormality detected.

**DR. KETAN KALASKAR
M.D.**

**Consultant Radiologist
KKRG**

A Social Venture of

SURANA CHARITABLE TRUST

Regd. No. E 15635 With Charity Commissioner Mumbai

Income Exemption No. DIT (E) / MC / 80G / 524 / 2009 - 10. 12-A Registration No. TR/31324.

Sumannagar, Sion Trombay Road, Chembur, Mumbai - 400071 **Tel. : 022-3378 3378**

Email: info@suranasethiahospital.in Web. : www.suranasethiahospital.com



NABH PRE ACCREDITATION
ENTRY LEVEL HOSPITAL
PEH-2018-0537



**SURANA SETHIA HOSPITAL
AND RESEARCH CENTRE
CHARITABLE**

Chembur | Malad | Bhiwandi | Navi Mumbai

NAME	: MR. KAMLESH MARMAT	SEX	: MALE
AGE	: 38 YRS	ID NO.	: 1126946
REF BY	: C/O. MEDIWHEEL	DATE	: 11/02/2023

ULTRASONOGRAPHY OF ABDOMEN AND PELVIS

LIVER

Liver is normal in size, shape and shows diffuse increased echogenicity. No focal lesion is seen. Intra hepatic biliary radicles and portal radicles are normal.

PORTAL VEIN AND C.B.D

Portal vein and C.B.D are normal in course and caliber.

GALL BLADDER

Gall bladder is physiologically distended. Wall thickness is normal. No evidence of calculus or sludge or pericholecystic collection.

SPLEEN

Spleen shows normal size, shape, contour and echogenicity. No abnormal parenchymal mass / lesion. Splenic vein is normal.

PANCREAS

Pancreas is normal in size, shape and position. It shows normal echogenicity. No focal mass lesion or calcification is seen. Pancreatic duct is not dilated

KIDNEYS

Both kidneys are normal in size, shape, position and contour. Parenchymal echogenicity is normal. Cortico-medullary difference is well maintained. No abnormal mass lesion is seen. No evidence of calculus and hydronephrosis in both kidneys.

Right kidney measures 9.5 x 4.3 cm.

Left kidney measures 10.8 x 5.1 cm.

Contd 2/..

A Social Venture of

SURANA CHARITABLE TRUST

Regd. No. E 15635 With Charity Commissioner Mumbai

Income Exemption No. DIT (E) / MC / 80G / 524 / 2009 - 10, 12-A Registration No. TR/31324.

Sumannagar, Sion Trombay Road, Chembur, Mumbai - 400071 **Tel. : 022-3378 3378**

Email: info@suranasethiahospital.in Web. : www.suranasethiahospital.com

NAME	: MR. KAMLESH MARMAT	SEX	: MALE
AGE	: 38 YRS	ID NO.	: 1126946
REF BY	: C/O. MEDIWHEEL	DATE	: 11/02/2023

:2:

AORTA AND RETROPERITONEUM

Visualized aorta and retroperitoneal vessels are normal in course and caliber. No evidence of significant lymphadenopathy or free fluid.

URINARY BLADDER

Urinary bladder is well distended. It shows smooth wall and mucosal thickening is normal. No obvious mass lesion or calculus is seen.

PROSTATE

Prostate is normal in size, shape, position and echogenicity. No focal mass lesion is seen. Prostatic capsule is intact.

IMPRESSION:

- Grade I fatty liver.
- No other significant abnormality is detected.

DR. KETAN KALASKAR
M.D.
Consultant Radiologist
KKRG

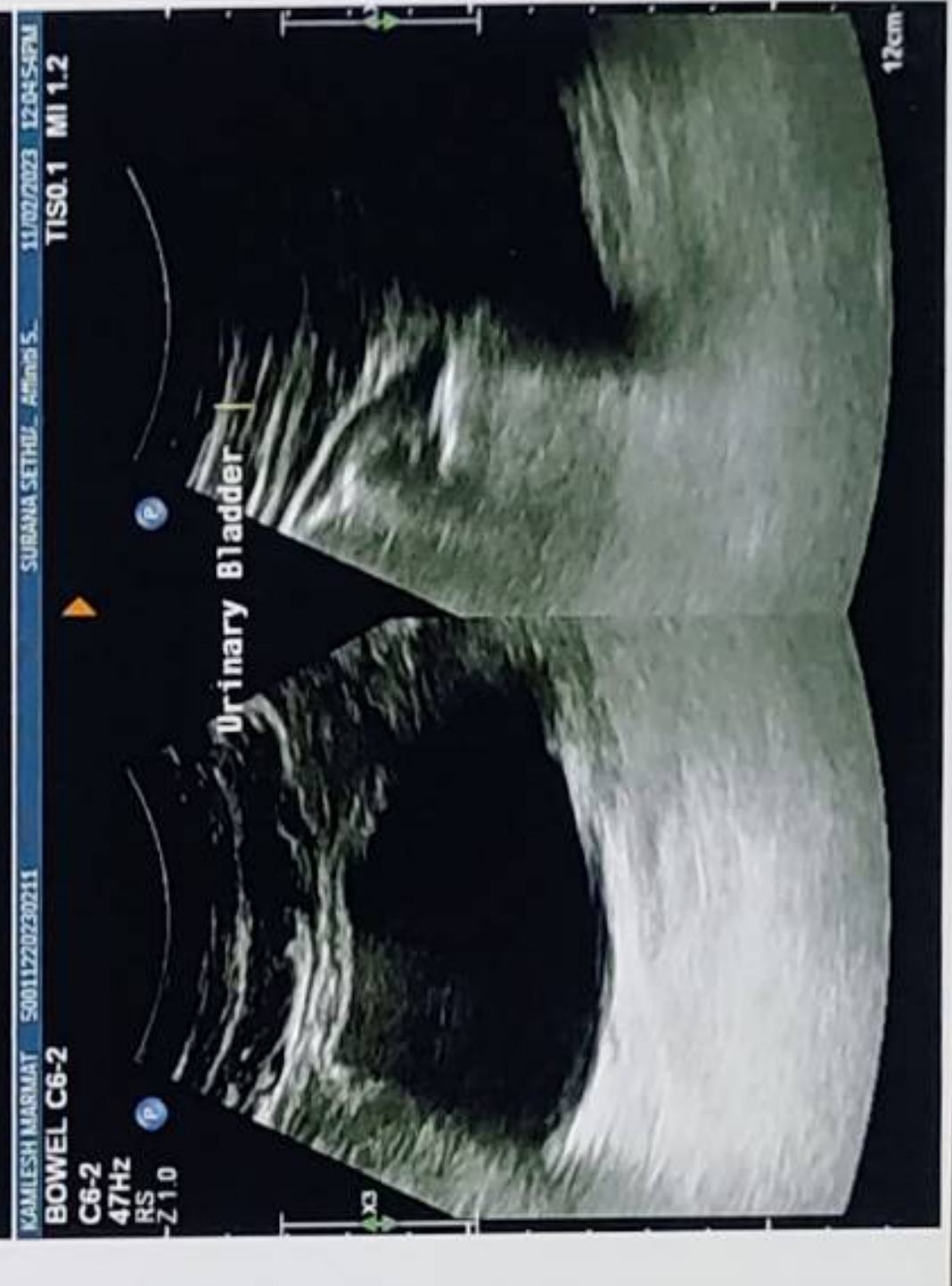

ID: kamlesh

11.02.2023 12:56:48
SURANA HOSPITAL
CHEMBUR
MUMBAI

83 bpm

- / - mmHg

Mr. Kamlesh mar mat

Age: 38 yrs

BP: 140/80 mmHg

P: 86/min

Normal sinus rhythm with sinus arrhythmia
Normal ECG

QRS	82 ms
QT/QTcBaz	366 / 430 ms
PR	152 ms
P	112 ms
RR/PP	718 / 722 ms
P/QRS/T	62 / 44 / 62 degrees

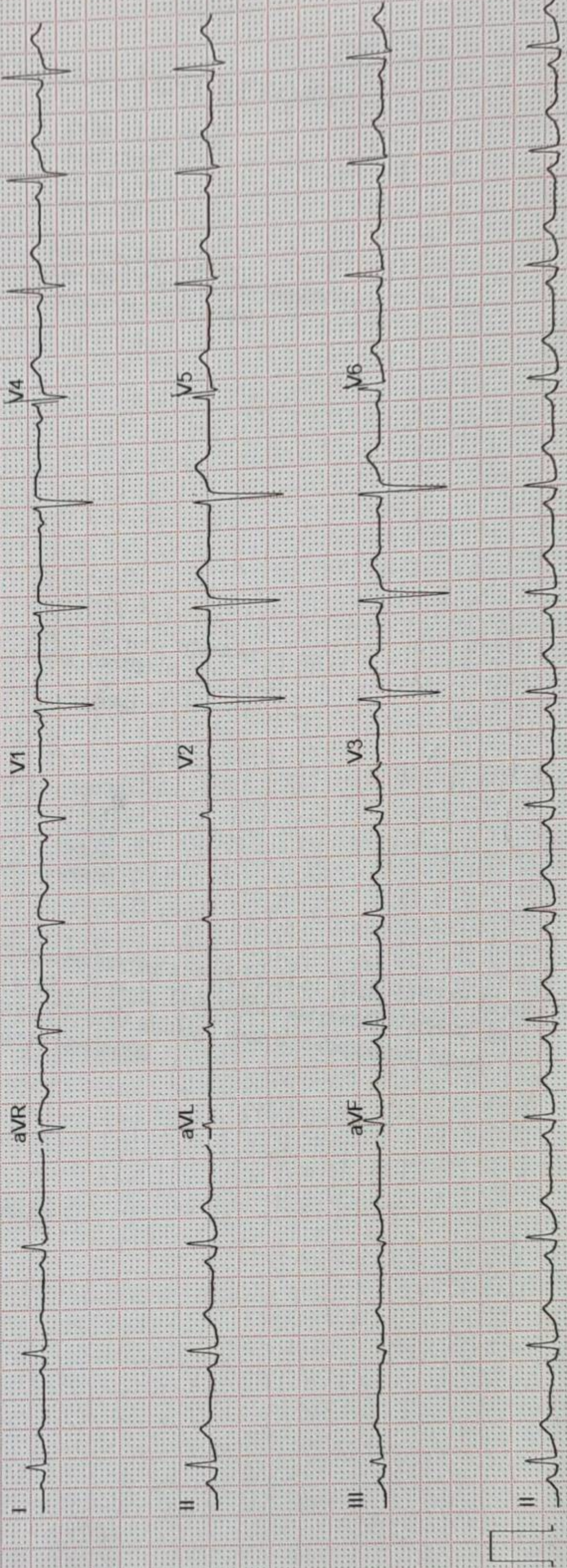

SURANA SETHIA HOSPITAL
 SION TROMBAY ROAD
 MUMBAI

Station
 Telephone:

EXERCISE STRESS TEST REPORT

Patient Name: Marmat, Kamlesh
 Patient ID: 69951
 Height: 164 cm
 Weight: 68 kg

DOB: 11.03.1984
 Age: 38yrs
 Gender: Male
 Race: Indian

Study Date: 11.02.2023
 Test Type: --
 Protocol: BRUCE

Referring Physician: --
 Attending Physician: DR. Rupesh Nayak
 Technician: Anita mokal

Medications:

Medical History:

Reason for Exercise Test:

Exercise Test Summary

Phase Name	Stage Name	Time in Stage	Speed (mph)	Grade (%)	HR (bpm)	BP (mmHg)	Comment
PRETEST	SUPINE	00:16	0.00	0.00	82	120/80	
	STANDING	00:10	0.00	0.00	84		
	HYPERV.	00:17	0.00	0.00	82		
	WARM-UP	00:07	0.60	0.00	82		
EXERCISE	STAGE 1	03:00	1.70	10.00	113	130/80	
	STAGE 2	03:00	2.50	12.00	131	140/80	
	STAGE 3	03:00	3.40	14.00	155	150/80	
	STAGE 4	01:12	4.20	16.00	171	160/90	
RECOVERY		03:01	0.00	0.00	108	140/90	

The patient exercised according to the BRUCE for 10:11 min:s, achieving a work level of Max. METS: 12.00. The resting heart rate of 85 bpm rose to a maximal heart rate of 171 bpm. This value represents 93 % of the maximal, age-predicted heart rate. The resting blood pressure of 120/80 mmHg, rose to a maximum blood pressure of 160/90 mmHg. The exercise test was stopped due to tiredness.

Interpretation

Summary: Resting ECG: NSR.
 Functional Capacity: normal.
 1 Response to Exercise: normal resting BP - appropriate response.
 2 Response to Exercise: appropriate.
 Chest Pain: none.
 Arrhythmias: none.
 ST Changes: none.
 Overall impression: Negative stress test.

Conclusions

Physician

Technician

Name: [redacted]
Age: [redacted]
Sex: [redacted]
Ethnicity: Indian

Meds:

Test Reason:

Medical History:

Ref. MD: Ordering MD:

Technician: Amita mokal Test Type:

Comment:

Max HR: 171 bpm 93% of max predicted 182 bpm HR at rest: 85
Max BP: 160/90 mmHg BP at rest: 120/80
Maximum Workload: 12.00 METS
Max ST: -2.15 mm, 0.00 mV/s in I; EXERCISE STAGE 3 06:30
Reasons for Termination: tiredness
Summary: Resting ECG: NSR. Functional Capacity: normal. BP Response to Exercise: normal resting BP - appropriate response. HR Response to Exercise: appropriate. Chest Pain: none. Arrhythmias: none. ST Changes: none. Overall impression: Negative stress test.

Phase Name	Stage Name	Time in Stage	Speed (mph)	Grade (%)	Workload (METS)	HR (bpm)	BP (mmHg)	RPP (mmHg*bpm)	VE (/min)	ST Level (I mm)	Comment
PRETEST	SUPINE	00:16	0.00	0.00	1.0	82	120/80	9840	0	-0.15	
	STANDING	00:10	0.00	0.00	1.0	84			0	-0.05	
	HYPERV.	00:17	0.00	0.00	1.0	82			0	-0.05	
	WARM-UP	00:07	0.60	0.00	1.0	82			0	-0.15	
EXERCISE	STAGE 1	03:00	1.70	10.00	4.6	113	130/80	14690	0	-0.05	
	STAGE 2	03:00	2.50	12.00	7.0	131	140/80	18340	0	-0.35	
	STAGE 3	03:00	3.40	14.00	10.1	155	150/80	23250	0	-0.55	
	STAGE 4	01:12	4.20	16.00	12.0	171	160/90	27360	0	-0.20	
RECOVERY		03:01	0.00	0.00	1.0	108	140/90	15120	0	-0.30	

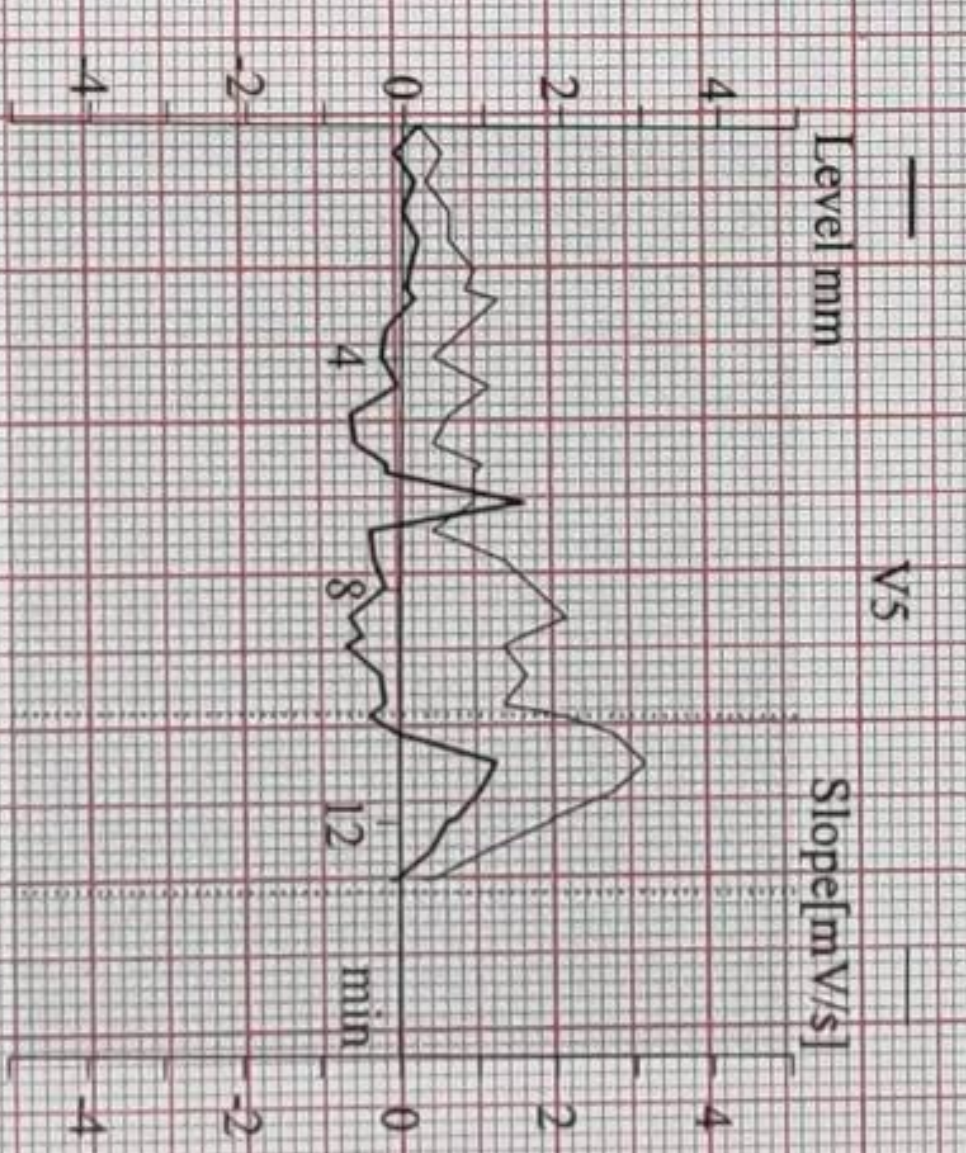
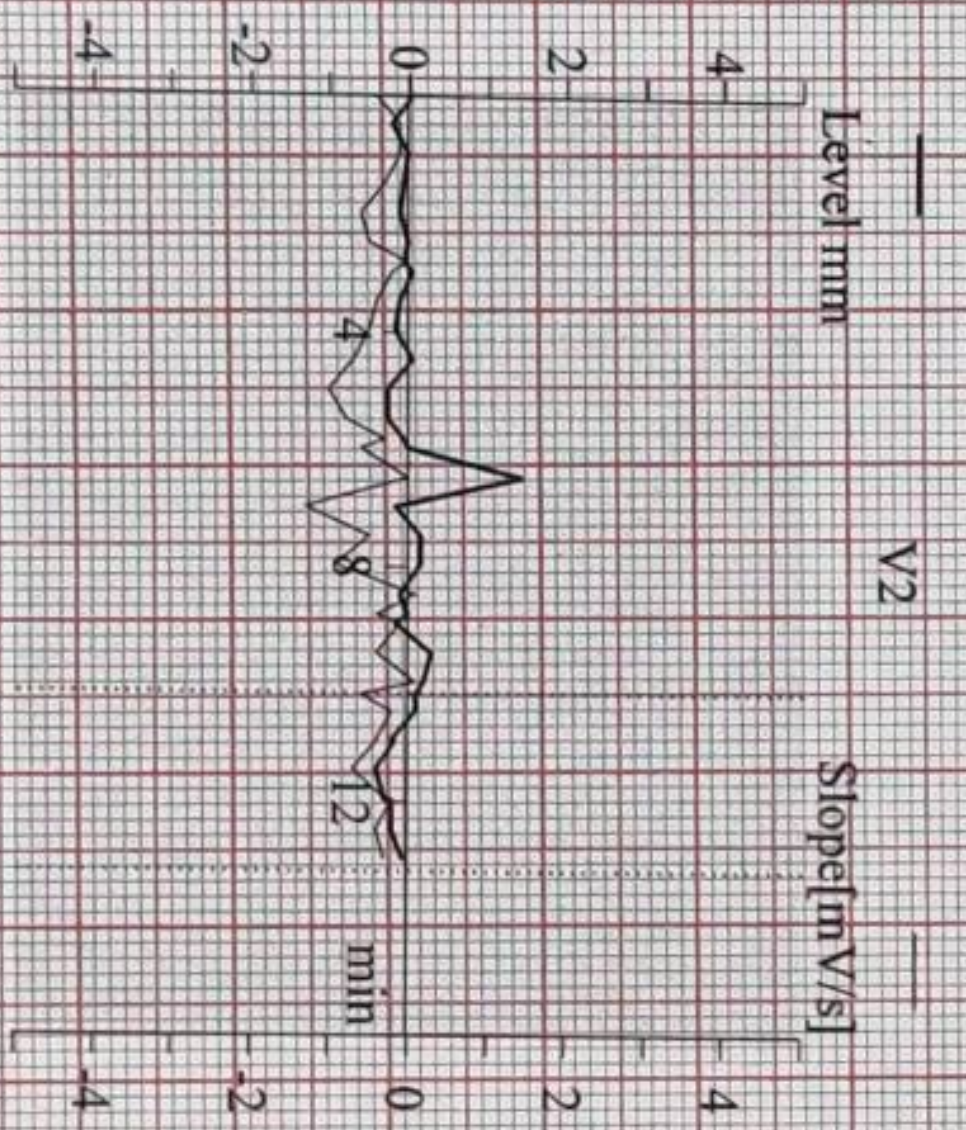
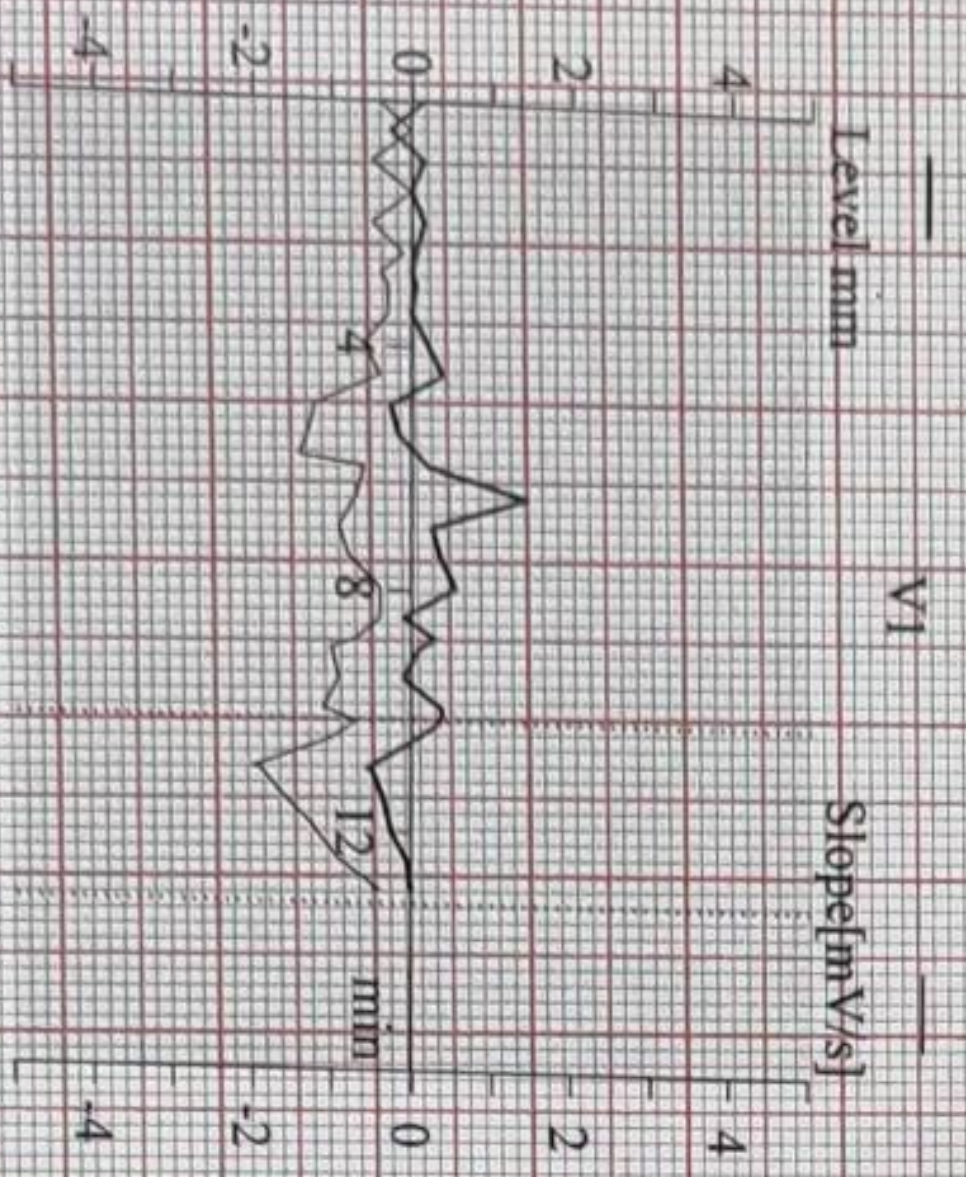
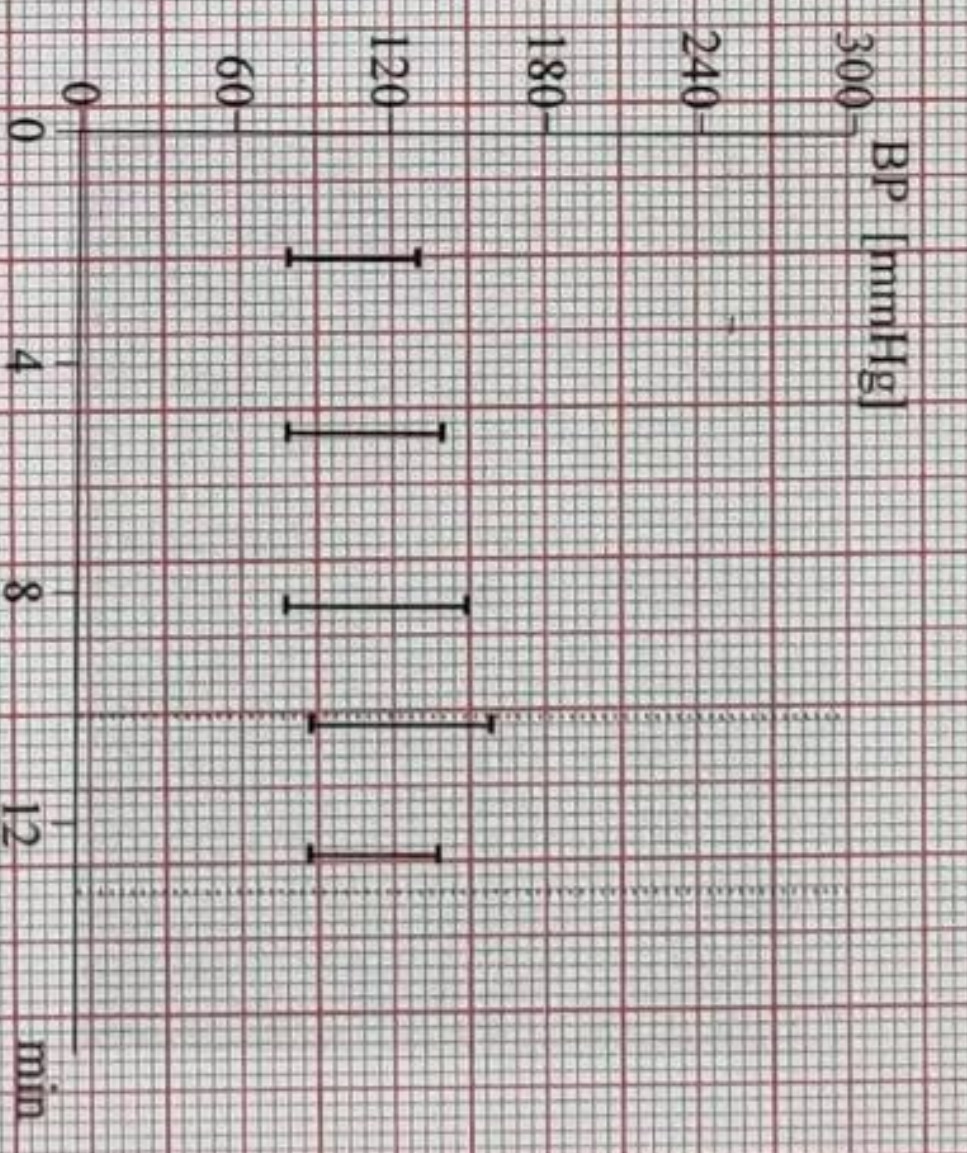
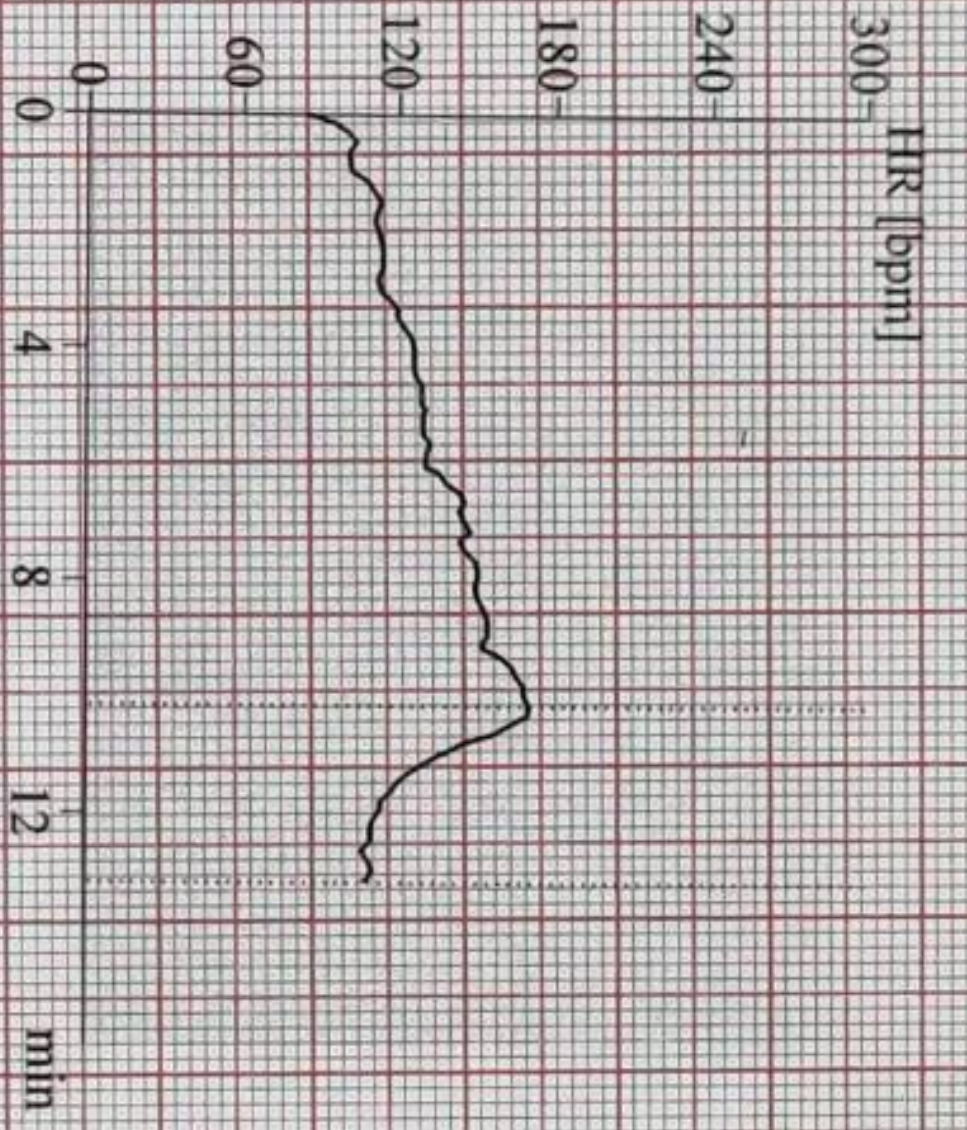
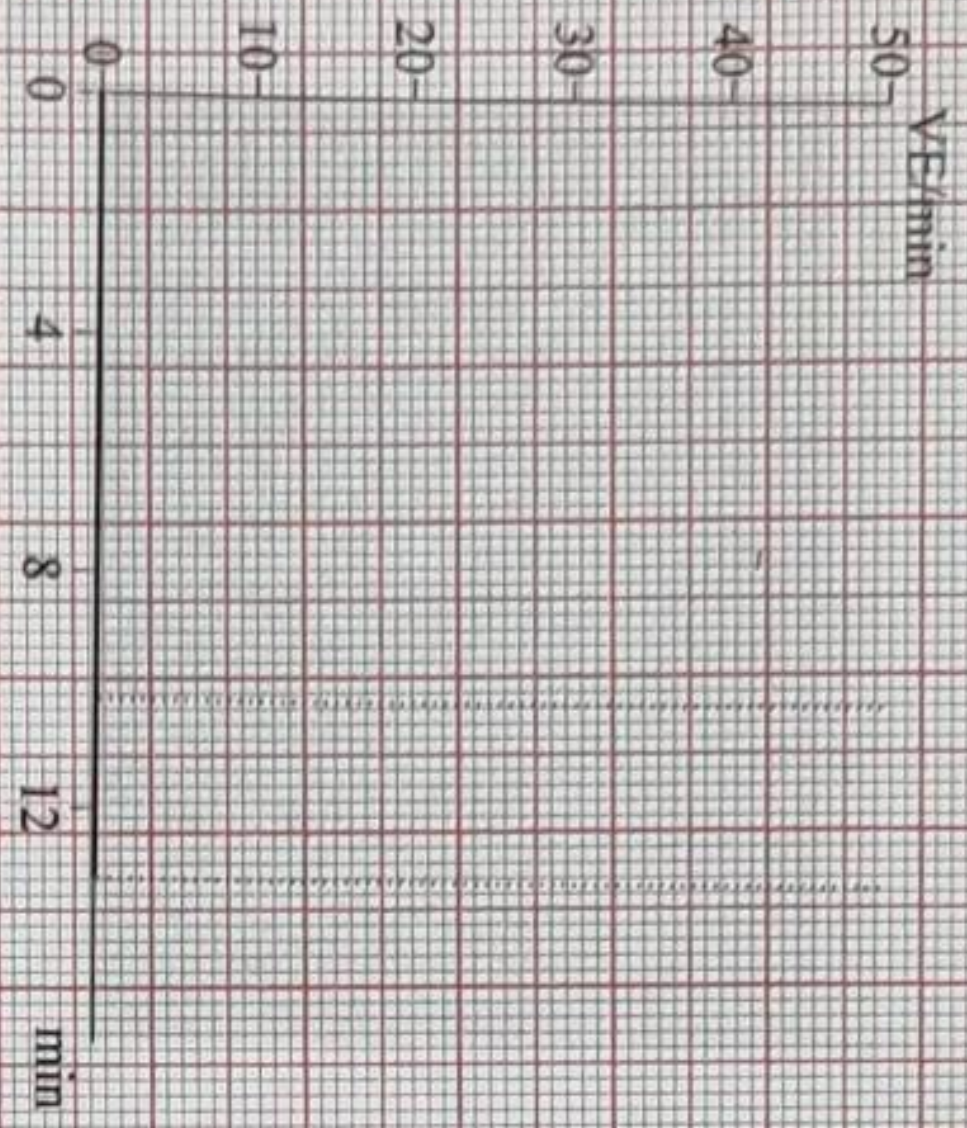

Patient ID: 09951
11.02.2023
12:08:09pm

82 bpm

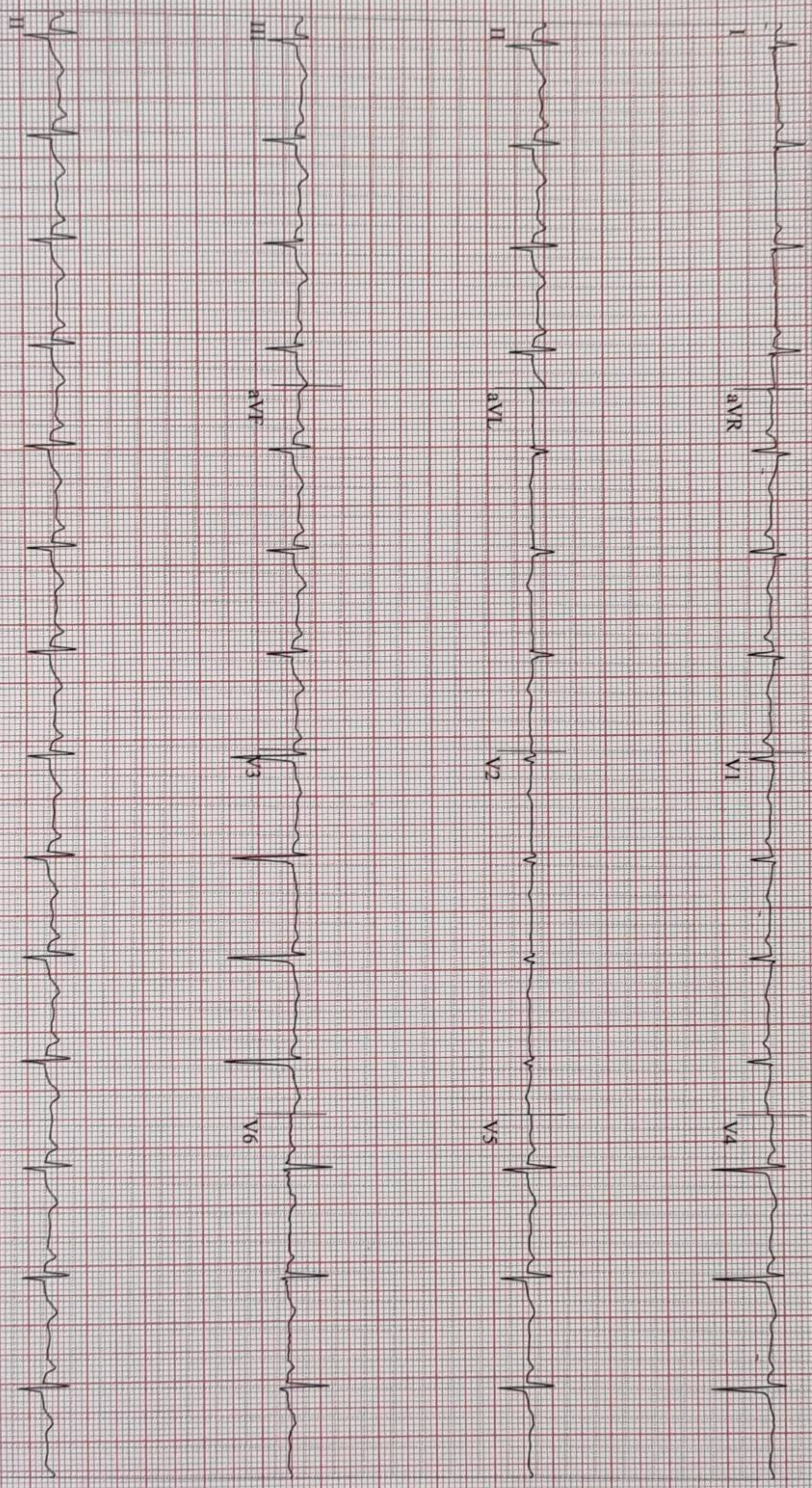

Soft V6.73 (2)
0 mm/mV 50Hz 0.01Hz FRF+ HR(V3,V4)

Start of Test: 12:08:03pm

Marmat, Kamlesh

12-Lead Report

SIRANA SETHIA HOSPITAL

Patient ID: 69951
11.02.2023
12:08:23pm

82 bpm
120/80 mmHg

PRETEST
SUPINE
00:14

BRUCE
0.0 mph
0.0 %

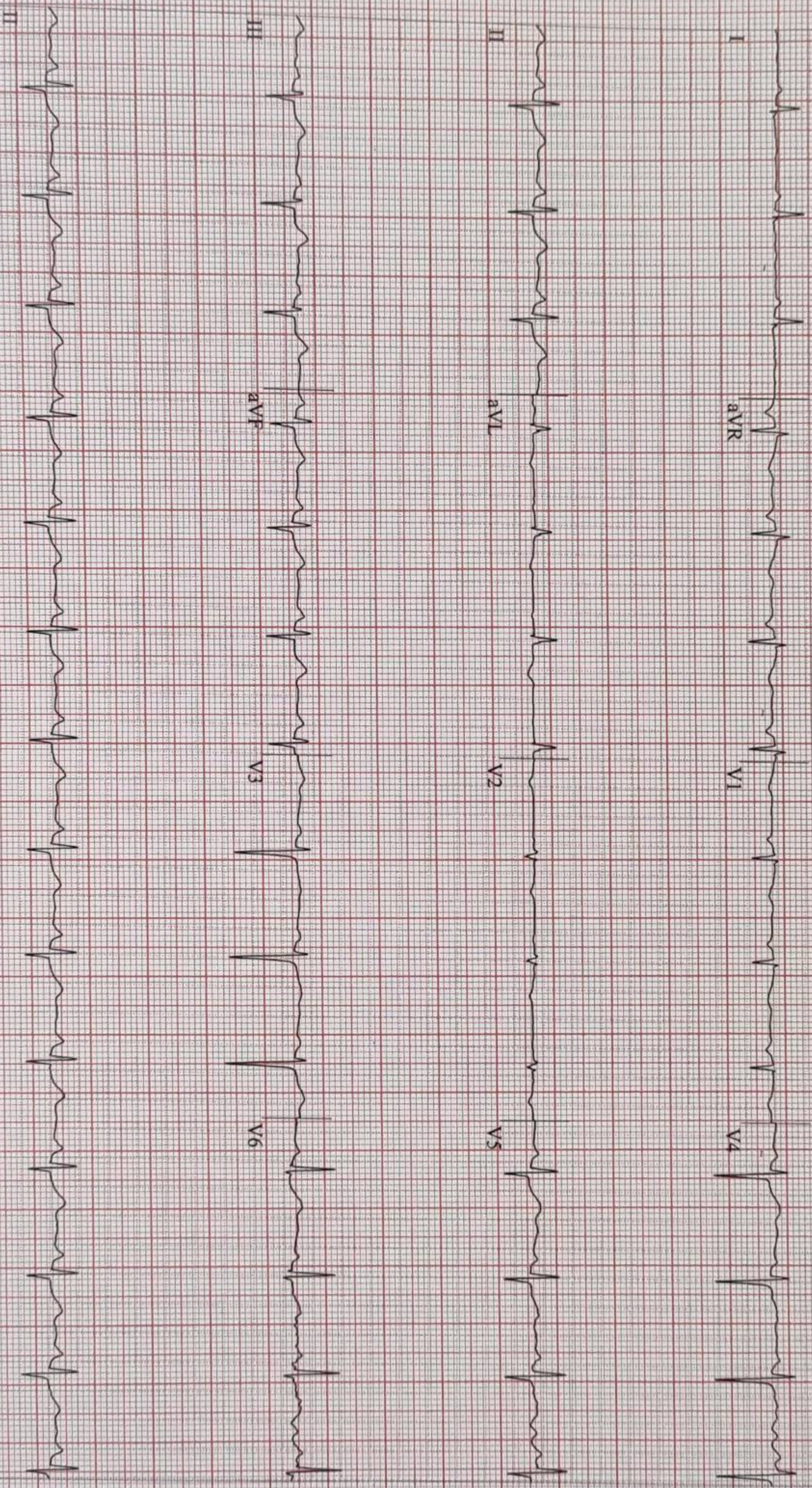

Soft V6.73 (2)
10 mm/mV 50Hz FRR+ HR(V3,V4)

Start of Test: 12:08:03pm

Page 2

Patient ID: 69951
11.02.2023
12:08:32pm

84 bpm
120/80 mmHg

PRETEST
STANDING
00:23

BRUCE
0.0 mph
0.0%

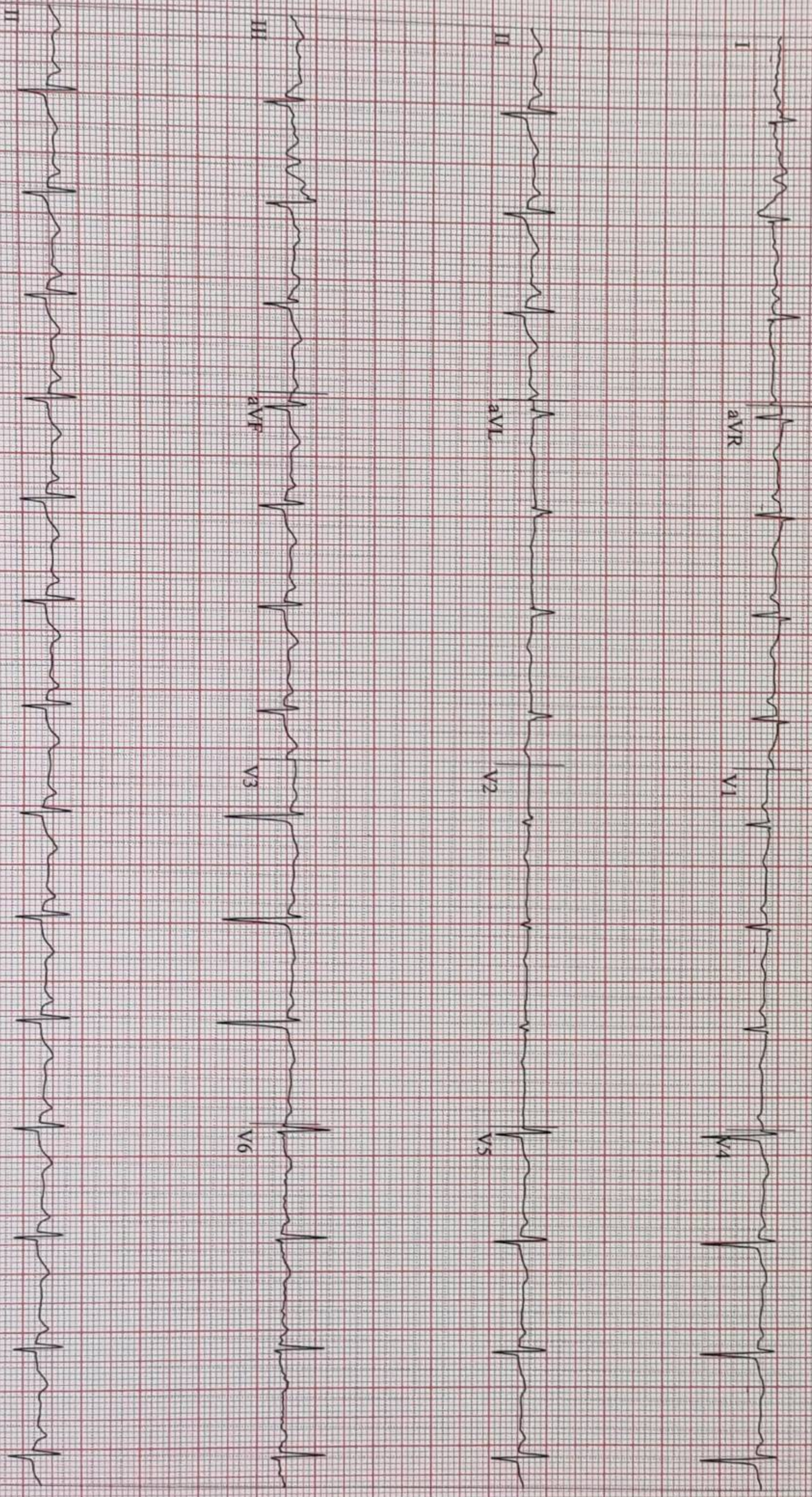

Soft V6.73 (2)
1mm/mV 50Hz 0.01Hz FRF+ HR(V3,V4)

Start of Test: 12:08:03pm

Patient ID: 69951
11-02-2023
12:08:48pm

S2 bpm
120/80 mmHg

PRETEST
HYPERV.
00:39

BRUCE
0.0 mph
0.0%

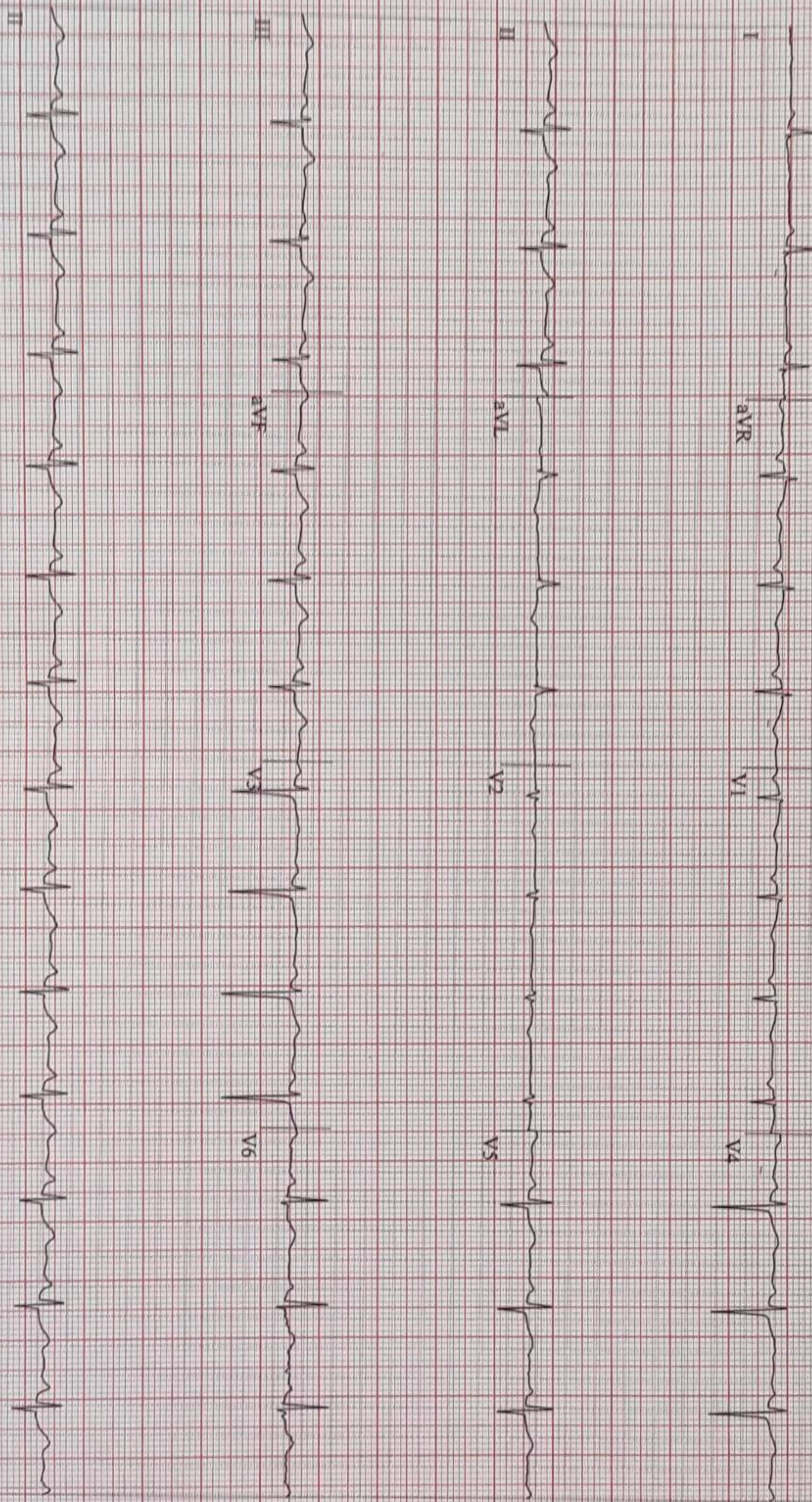

Soft V6.75 (2)
0 mm/mV 50Hz 0.01Hz FR+ HR(V3.V4)

Start of Test: 12:08:03pm

Patient ID: 69951

11/02/2023

12:11:40pm

112 bpm

130/80 mmHg

EXERCISE

STAGE I

02:50

BRUCE

1.7 mph

10.0 %

Lead
ST Level (mm)
ST Slope (mV/s)

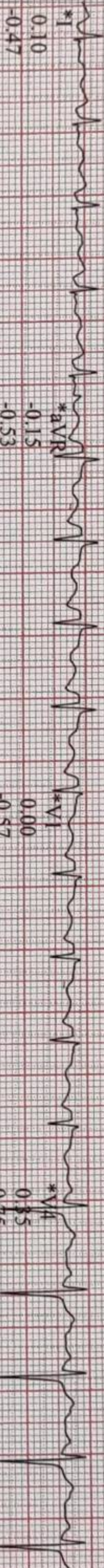

*aVR

*V1

*V4

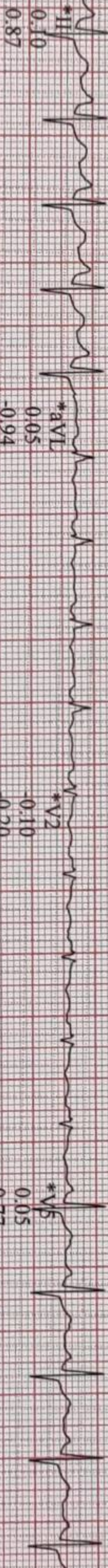

*aVL

*V2

*V5

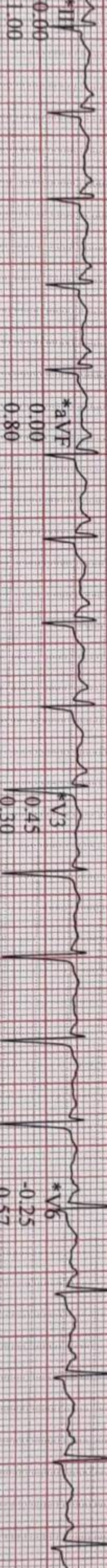

*aVF

*V3

*V6

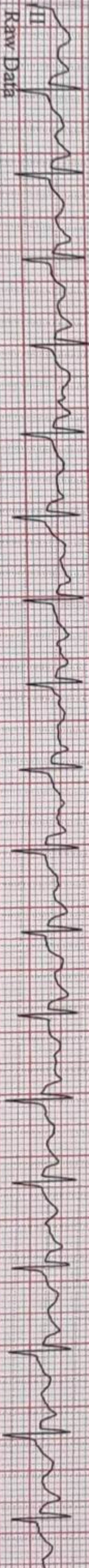

*Computer Synthesized Rhythms

Std V6.73 (2)

9 mm/mV 50Hz 0.01Hz PRF+ HR(V3,V4)

Start of Test: 12:08:03pm

REGISTRATION ID: 699951
11:12:40Z
12:14:40pm

131 bpm
140/80 mmHg

EXERCISE STAGE 2
05:50

BRUCE
2.5 mph
12.0%

Lead
ST Level (mm)
ST Slope (mV/s)

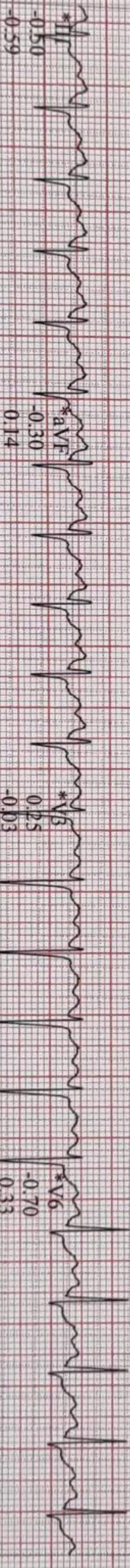
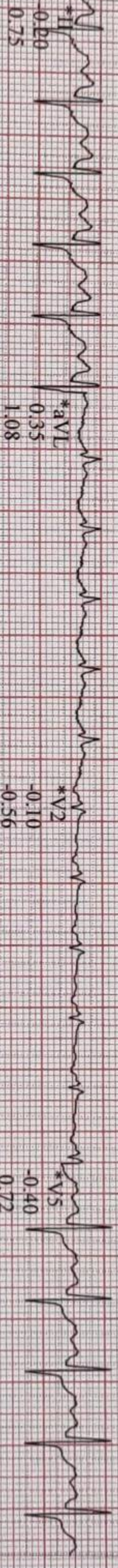
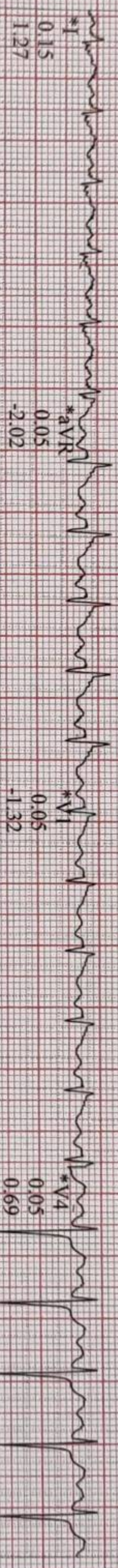

*Computer Synthesized Rhythms

Soft V6.73 (2)
mm/mV 50Hz 0.01Hz FRF+ HR(V3,V4)

Start of Test: 12:08:03pm

11/02/2023
12:17:40pm

155 bpm
150/80 mmHg

EXERCISE
STAGE 3
08:50

BRUCE
3.4 mph
14.0%

Lead
ST Level (mm)
ST Slope (mV/s)

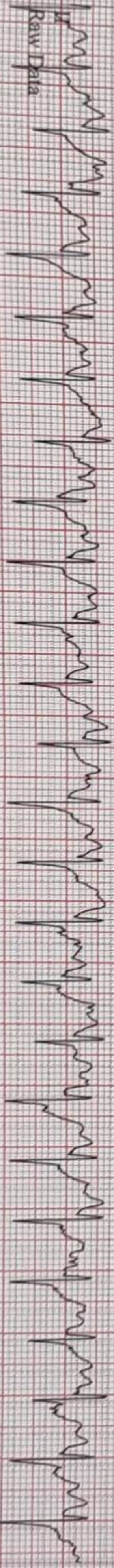
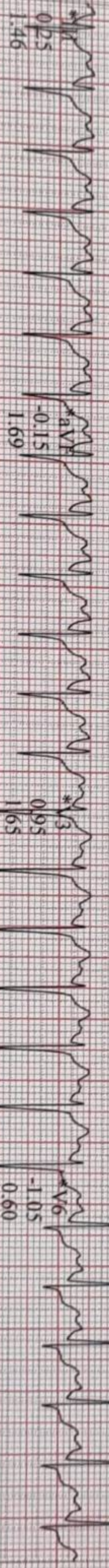
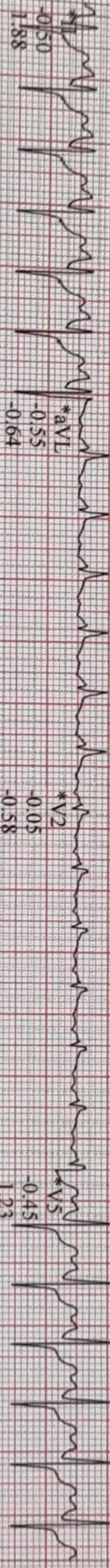
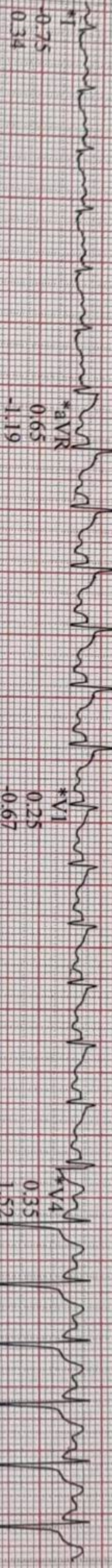

Soft V6 Z3 (2)
mm/mV 50Hz 0.01Hz FRF+ HR(V3.V4)

Start of Test: 12:08:03pm

*Computer Synthesized Rhythms

PATIENT ID: 69951
11-2-2023
12:19:07pm

171 bpm
160/90 mmHg

EXERCISE
STAGE 4
10-12

BRUCE
4.2 mph
16.0 %

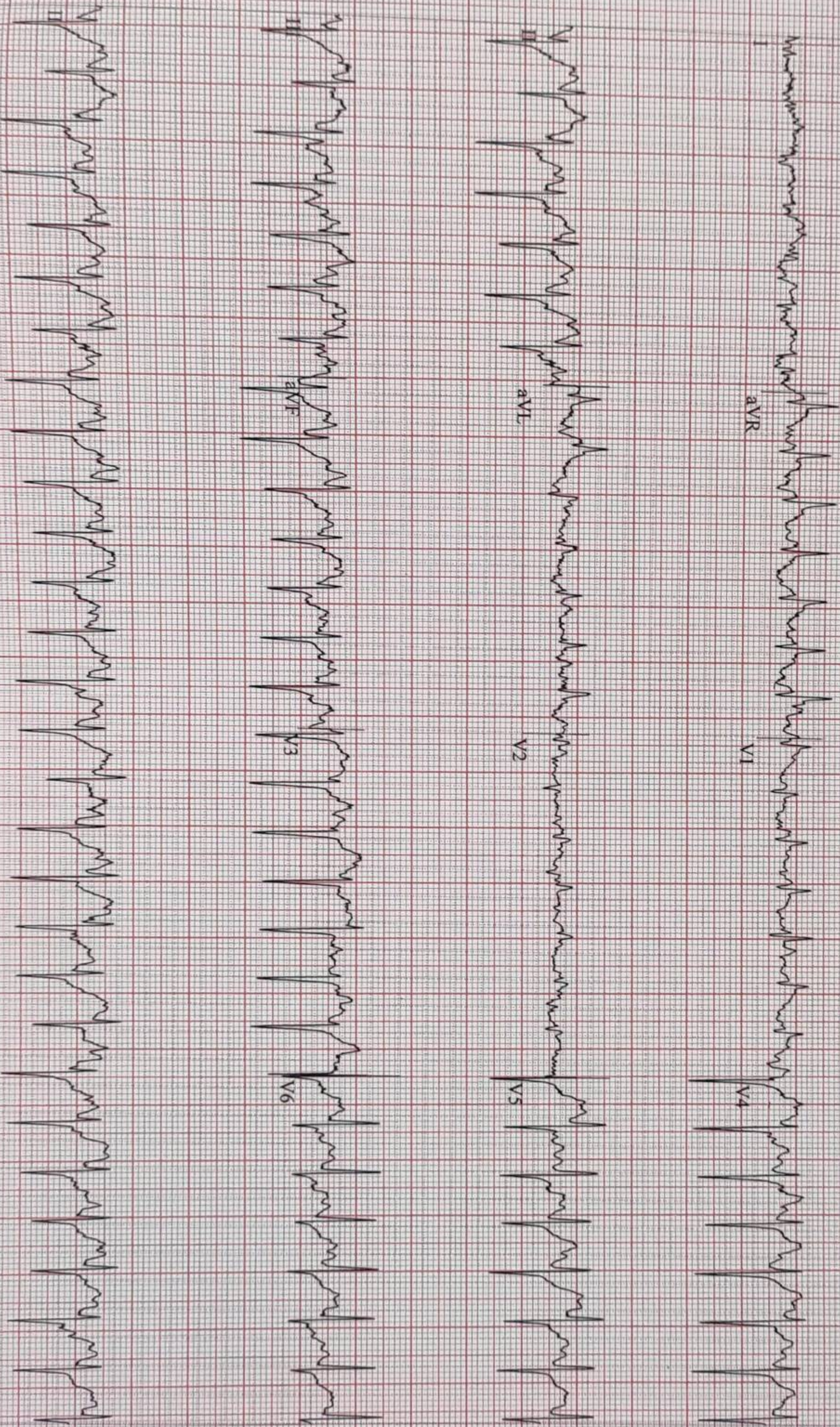

Soft V673 (2)
0 mm/mV 50Hz 0.01Hz FRF+ HR(V3,V4)

Start of Test: 12:08:03pm

11.02.2023
12:19:51pm

137 bpm
160/90 mmHg

00:50

0.6 mph
0.0%

Lead
ST Level (mm)
ST Slope (mV/s)

*I
0.15
0.46

*aVR
-0.75
-3.44

*V1
-0.50
-2.04

V4
2.00
3.65

*II
1.40
3.27

*aVL
-0.60
-1.21

*V2
-0.20
-0.57

V5
1.20
3.10

*III
1.50
2.83

*aVF
1.40
3.09

*V3
2.05
2.81

V6
0.50
2.61

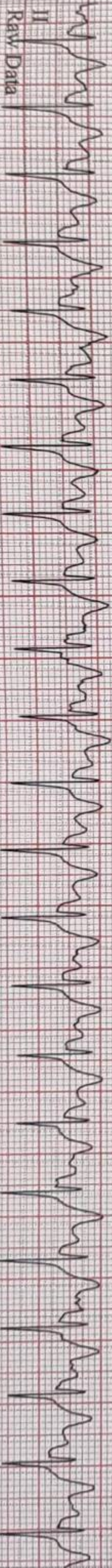

*Computer Synthesized Rhythms

Soft V6.73 (2)
mm/mV 50Hz 0.01Hz FR+ HR(V3.V4)

Start of Test: 12:08:03pm

11.02.2023
12:20:51pm

143 bpm

#1

BRUCE
0.6 mph
0.0%

Lead
ST Level (mm)
ST Slope (mV/s)

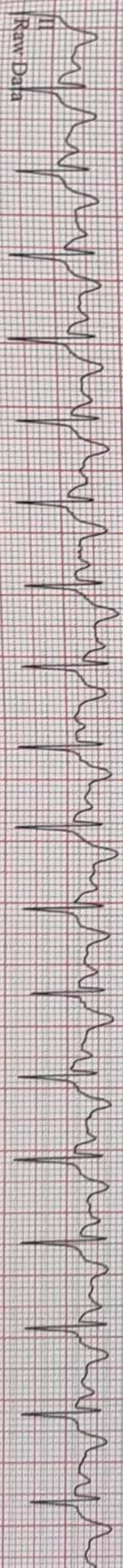
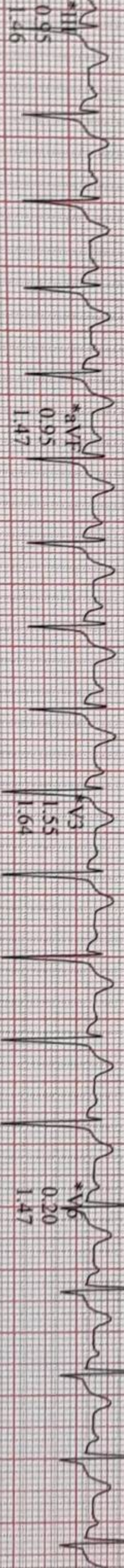
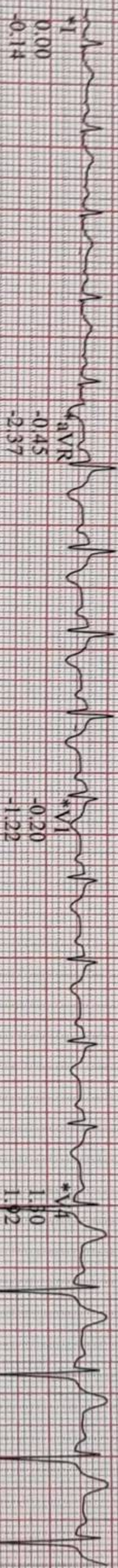

Raw Data

*Computer Synthesized Rhythms

Soft V6.73 (2)
mm/mV 50Hz 0.01Hz FRF+ HR(V3,V4)

Start of Test: 12:08:03pm

11-02-2025

12:21:51pm

111 bpm
140.90 mmHg

02:50

BRUCE
0.6 mph
0.0%

SUDAXIA SETHIA HOSPITAL

Lead

ST Level (mm)

ST Slope (mV/s)

*I
-0.05
-0.10

*aVR
-0.10
-0.86

V1
0.05
-0.47

*V4
0.33
0.54

*II
0.25
0.70

*aVL
-0.15
-0.53

*V2
-0.05
-0.28

*V5
0.00
0.47

*III
0.35
0.68

*aVF
0.20
0.69

V3
0.65
0.36

*V6
-0.30
0.42

II
Raw Data

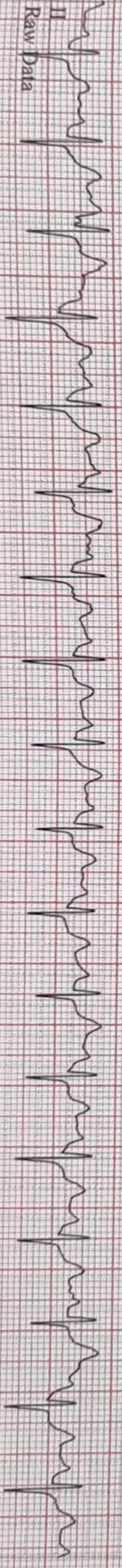

Soft V6.73 (2)

0 mm/mV 50Hz 0.01Hz FRF+ HR(V3.V4)

*Computer Synthesized Rhythms

Start of Test: 12:08:03pm

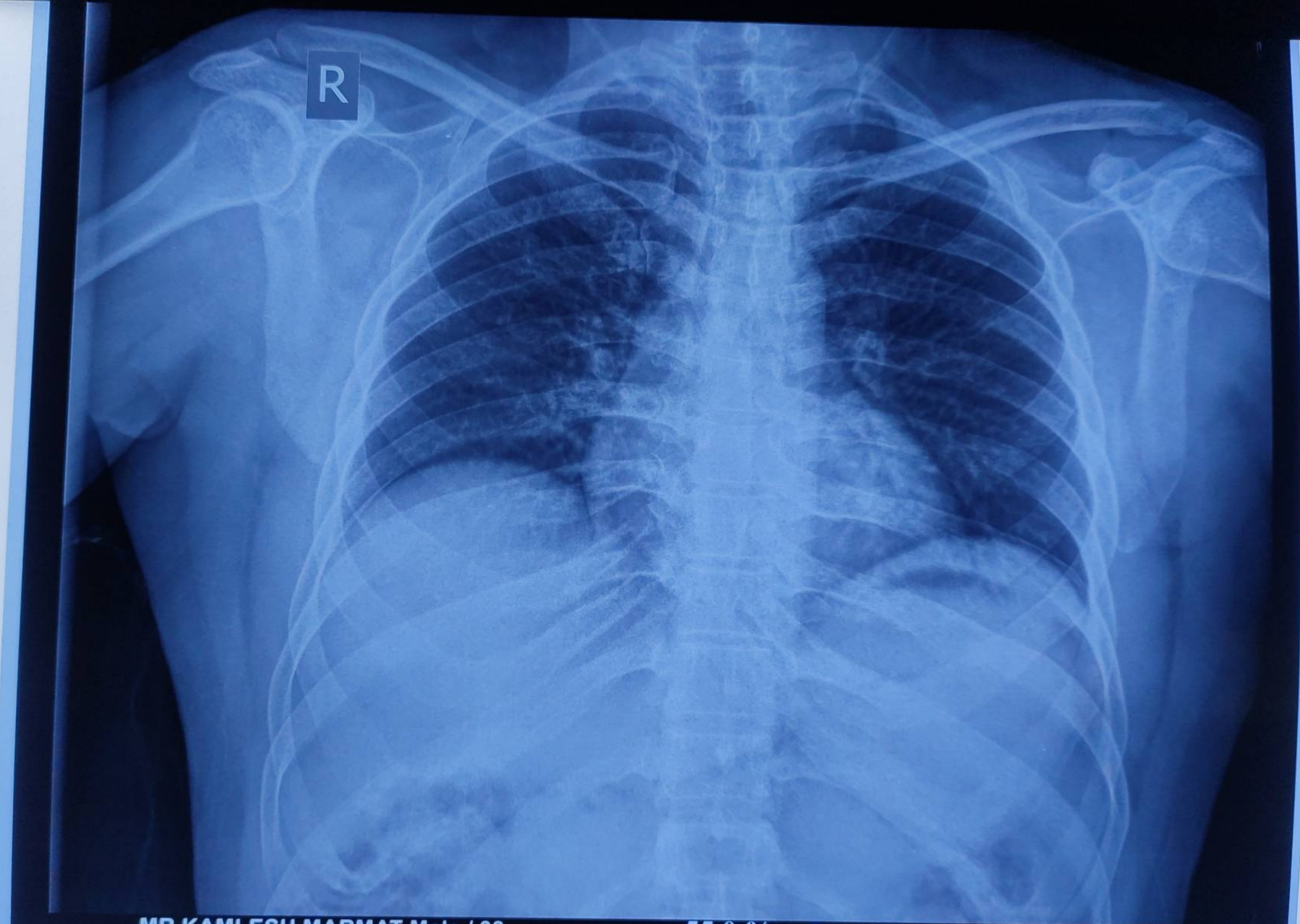

MR.KAMLESH MARMAT Male / 38 **55.0 %** **Chest PA**
Pat. ID. : OPD-1126946 **Ref.Dr. MEDIWHEEL** **11/02/2023 10:54:28 AM**
SURANA SETHIA HOSPITAL , CHEMBUR , MUMBAI - 71.