

Patient Name : Mrs.SHRATHI	Collected : 12/Aug/2023 11:15AM
Age/Gender : 36 Y 3 M 21 D/F	Received : 12/Aug/2023 01:16PM
UHID/MR No : CMYS.0000057637	Reported : 12/Aug/2023 05:11PM
Visit ID : CMYSOPV116568	Status : Final Report
Ref Doctor : Dr.SELF	Sponsor Name : ARCOFEMI HEALTHCARE LIMITED
Emp/Auth/TPA ID : BANK EC NO. 162641	

**DEPARTMENT OF HAEMATOLOGY**

**ARCOFEMI - MEDIWHEEL - FULL BODY HEALTH ANNUAL PLUS CHECK - FEMALE - 2D ECHO - PAN INDIA - FY2324**

**PERIPHERAL SMEAR , WHOLE BLOOD EDTA**

-



SIN No:BED230191398

Patient Name : Mrs.SHRATHI	Collected : 12/Aug/2023 11:15AM
Age/Gender : 36 Y 3 M 21 D/F	Received : 12/Aug/2023 01:16PM
UHID/MR No : CMYS.0000057637	Reported : 12/Aug/2023 05:11PM
Visit ID : CMYSOPV116568	Status : Final Report
Ref Doctor : Dr.SELF	Sponsor Name : ARCOFEMI HEALTHCARE LIMITED
Emp/Auth/TPA ID : BANK EC NO. 162641	

**DEPARTMENT OF HAEMATOLOGY**

**ARCOFEMI - MEDIWHEEL - FULL BODY HEALTH ANNUAL PLUS CHECK - FEMALE - 2D ECHO - PAN INDIA - FY2324**

Test Name	Result	Unit	Bio. Ref. Range	Method
-----------	--------	------	-----------------	--------

**HEMOGRAM , WHOLE BLOOD EDTA**

<b>HAEMOGLOBIN</b>	12.7	g/dL	12-15	Spectrophotometer
PCV	39.20	%	36-46	Electronic pulse & Calculation
RBC COUNT	4.43	Million/cu.mm	3.8-4.8	Electrical Impedance
MCV	89	fL	83-101	Calculated
MCH	28.7	pg	27-32	Calculated
MCHC	32.4	g/dL	31.5-34.5	Calculated
R.D.W	11.8	%	11.6-14	Calculated
TOTAL LEUCOCYTE COUNT (TLC)	9,700	cells/cu.mm	4000-10000	Electrical Impedance

**DIFFERENTIAL LEUCOCYTIC COUNT (DLC)**

NEUTROPHILS	56.2	%	40-80	Electrical Impedance
LYMPHOCYTES	36.9	%	20-40	Electrical Impedance
EOSINOPHILS	1.7	%	1-6	Electrical Impedance
MONOCYTES	4.7	%	2-10	Electrical Impedance
BASOPHILS	0.5	%	<1-2	Electrical Impedance

**ABSOLUTE LEUCOCYTE COUNT**

NEUTROPHILS	5451.4	Cells/cu.mm	2000-7000	Electrical Impedance
LYMPHOCYTES	<b>3579.3</b>	Cells/cu.mm	1000-3000	Electrical Impedance
EOSINOPHILS	164.9	Cells/cu.mm	20-500	
MONOCYTES	455.9	Cells/cu.mm	200-1000	Electrical Impedance
BASOPHILS	48.5	Cells/cu.mm	0-100	Electrical Impedance

**PLATELET COUNT**

PLATELET COUNT	265000	cells/cu.mm	150000-410000	Electrical impedance
<b>ERYTHROCYTE SEDIMENTATION RATE (ESR)</b>	06	mm at the end of 1 hour	0-20	Modified Westergren

**PERIPHERAL SMEAR**

R.B.C: Majority are normocytic normochromic. Also seen are microcytes.

W.B.C: normal in number with normal morphology and distribution.

Platelets: are normal in number and are seen in singles and clumps.

Hemoparasites: Not seen.

**IMPRESSION: NORMOCYTIC NORMOCHROMIC BLOOD PICTURE.**

Patient Name : Mrs.SHRATHI	Collected : 12/Aug/2023 11:15AM
Age/Gender : 36 Y 3 M 21 D/F	Received : 12/Aug/2023 01:16PM
UHID/MR No : CMYS.0000057637	Reported : 12/Aug/2023 05:11PM
Visit ID : CMYSOPV116568	Status : Final Report
Ref Doctor : Dr.SELF	Sponsor Name : ARCOFEMI HEALTHCARE LIMITED
Emp/Auth/TPA ID : BANK EC NO. 162641	

**DEPARTMENT OF HAEMATOLOGY**

**ARCOFEMI - MEDIWHEEL - FULL BODY HEALTH ANNUAL PLUS CHECK - FEMALE - 2D ECHO - PAN INDIA - FY2324**

Test Name	Result	Unit	Bio. Ref. Range	Method
-----------	--------	------	-----------------	--------



SIN No:BED230191398

Patient Name : Mrs.SHRATHI	Collected : 12/Aug/2023 11:15AM
Age/Gender : 36 Y 3 M 21 D/F	Received : 12/Aug/2023 01:16PM
UHID/MR No : CMYS.0000057637	Reported : 12/Aug/2023 05:11PM
Visit ID : CMYSOPV116568	Status : Final Report
Ref Doctor : Dr.SELF	Sponsor Name : ARCOFEMI HEALTHCARE LIMITED
Emp/Auth/TPA ID : BANK EC NO. 162641	

**DEPARTMENT OF HAEMATOLOGY**

**ARCOFEMI - MEDIWHEEL - FULL BODY HEALTH ANNUAL PLUS CHECK - FEMALE - 2D ECHO - PAN INDIA - FY2324**

Test Name	Result	Unit	Bio. Ref. Range	Method
-----------	--------	------	-----------------	--------

**BLOOD GROUP ABO AND RH FACTOR , WHOLE BLOOD EDTA**

BLOOD GROUP TYPE	O			Forward & Reverse Grouping with Slide/Tube Aggluti
Rh TYPE	POSITIVE			Forward & Reverse Grouping with Slide/Tube Agglutination



SIN No:BED230191398

Patient Name : Mrs.SHRATHI	Collected : 12/Aug/2023 11:15AM
Age/Gender : 36 Y 3 M 21 D/F	Received : 12/Aug/2023 01:27PM
UHID/MR No : CMYS.0000057637	Reported : 12/Aug/2023 02:44PM
Visit ID : CMYSOPV116568	Status : Final Report
Ref Doctor : Dr.SELF	Sponsor Name : ARCOFEMI HEALTHCARE LIMITED
Emp/Auth/TPA ID : BANK EC NO. 162641	

**DEPARTMENT OF BIOCHEMISTRY**

**ARCOFEMI - MEDIWHEEL - FULL BODY HEALTH ANNUAL PLUS CHECK - FEMALE - 2D ECHO - PAN INDIA - FY2324**

Test Name	Result	Unit	Bio. Ref. Range	Method
-----------	--------	------	-----------------	--------

<b>GLUCOSE, FASTING , NAF PLASMA</b>	87	mg/dL	70-100	GOD - POD
--------------------------------------	----	-------	--------	-----------

**Comment:**

As per American Diabetes Guidelines

Fasting Glucose Values in mg/d L	Interpretation
<100 mg/dL	Normal
100-125 mg/dL	Prediabetes
≥126 mg/dL	Diabetes

<b>GLUCOSE, POST PRANDIAL (PP), 2 HOURS , SODIUM FLUORIDE PLASMA (2 HR)</b>	100	mg/dL	70-140	GOD - POD
---	-----	-------	--------	-----------

**Comment:**

It is recommended that FBS and PPBS should be interpreted with respect to their Biological reference ranges and not with each other.

Conditions which may lead to lower postprandial glucose levels as compared to fasting glucose levels may be due to reactive hypoglycemia, dietary meal content, duration or timing of sampling after food digestion and absorption, medications such as insulin preparations, sulfonylureas, amylin analogues, or conditions such as overproduction of insulin.

Ref: Marks medical biochemistry and clinical approach

Patient Name : Mrs.SHRATHI	Collected : 12/Aug/2023 11:15AM
Age/Gender : 36 Y 3 M 21 D/F	Received : 12/Aug/2023 01:27PM
UHID/MR No : CMYS.0000057637	Reported : 12/Aug/2023 02:44PM
Visit ID : CMYSOPV116568	Status : Final Report
Ref Doctor : Dr.SELF	Sponsor Name : ARCOFEMI HEALTHCARE LIMITED
Emp/Auth/TPA ID : BANK EC NO. 162641	

**DEPARTMENT OF BIOCHEMISTRY**

**ARCOFEMI - MEDIWHEEL - FULL BODY HEALTH ANNUAL PLUS CHECK - FEMALE - 2D ECHO - PAN INDIA - FY2324**

Test Name	Result	Unit	Bio. Ref. Range	Method
<b>HBA1C, GLYCATED HEMOGLOBIN ,</b> WHOLE BLOOD EDTA	5.0	%		HPLC
<b>ESTIMATED AVERAGE GLUCOSE (eAG) ,</b> WHOLE BLOOD EDTA	97	mg/dL		Calculated

**Comment:**

Reference Range as per American Diabetes Association (ADA):

REFERENCE GROUP	HBA1C IN %
NON DIABETIC ADULTS >18 YEARS	<5.7
AT RISK (PREDIABETES)	5.7 – 6.4
DIAGNOSING DIABETES	≥ 6.5
DIABETICS	
· EXCELLENT CONTROL	6 – 7
· FAIR TO GOOD CONTROL	7 – 8
· UNSATISFACTORY CONTROL	8 – 10
· POOR CONTROL	>10

Note: Dietary preparation or fasting is not required.

1. A1C test should be performed at least two times a year in patients who are meeting treatment goals (and who have stable glycemic control).
2. Lowering A1C to below or around 7% has been shown to reduce microvascular and neuropathic complications of type 1 and type 2 diabetes. When mean annual HbA1c is <1.1 times ULN (upper limit of normal), renal and retinal complications are rare, but complications occur in >70% of cases when HbA1c is >1.7 times ULN.
3. Falsely low HbA1c (below 4%) may be observed in patients with clinical conditions that shorten erythrocyte life span or decrease mean erythrocyte age. HbA1c may not accurately reflect glycemic control when clinical conditions that affect erythrocyte survival are present. Fructosamine may be used as an alternate measurement of glycemic control



Patient Name : Mrs.SHRATHI	Collected : 12/Aug/2023 11:15AM
Age/Gender : 36 Y 3 M 21 D/F	Received : 12/Aug/2023 01:01PM
UHID/MR No : CMYS.0000057637	Reported : 12/Aug/2023 02:49PM
Visit ID : CMYSOPV116568	Status : Final Report
Ref Doctor : Dr.SELF	Sponsor Name : ARCOFEMI HEALTHCARE LIMITED
Emp/Auth/TPA ID : BANK EC NO. 162641	

DEPARTMENT OF BIOCHEMISTRY

ARCOFEMI - MEDIWHEEL - FULL BODY HEALTH ANNUAL PLUS CHECK - FEMALE - 2D ECHO - PAN INDIA - FY2324

Test Name	Result	Unit	Bio. Ref. Range	Method
-----------	--------	------	-----------------	--------

LIPID PROFILE , SERUM

TOTAL CHOLESTEROL	112	mg/dL	<200	CHE/CHO/POD
TRIGLYCERIDES	55	mg/dL	<150	Enzymatic
HDL CHOLESTEROL	31	mg/dL	>40	CHE/CHO/POD
NON-HDL CHOLESTEROL	81	mg/dL	<130	Calculated
LDL CHOLESTEROL	70	mg/dL	<100	Calculated
VLDL CHOLESTEROL	11	mg/dL	<30	Calculated
CHOL / HDL RATIO	3.61		0-4.97	Calculated

Comment:

Reference Interval as per National Cholesterol Education Program (NCEP) Adult Treatment Panel III Report.

	Desirable	Borderline High	High	Very High
TOTAL CHOLESTEROL	< 200	200 - 239	≥ 240	
TRIGLYCERIDES	<150	150 - 199	200 - 499	≥ 500
LDL	Optimal < 100 Near Optimal 100-129	130 - 159	160 - 189	≥ 190
HDL	≥ 60			
NON-HDL CHOLESTEROL	Optimal <130; Above Optimal 130-159	160-189	190-219	>220

Measurements in the same patient can show physiological and analytical variations.

NCEP ATP III identifies non-HDL cholesterol as a secondary target of therapy in persons with high triglycerides.



Patient Name : Mrs.SHRATHI	Collected : 12/Aug/2023 11:15AM
Age/Gender : 36 Y 3 M 21 D/F	Received : 12/Aug/2023 01:01PM
UHID/MR No : CMYS.0000057637	Reported : 12/Aug/2023 02:49PM
Visit ID : CMYSOPV116568	Status : Final Report
Ref Doctor : Dr.SELF	Sponsor Name : ARCOFEMI HEALTHCARE LIMITED
Emp/Auth/TPA ID : BANK EC NO. 162641	

**DEPARTMENT OF BIOCHEMISTRY**

**ARCOFEMI - MEDIWHEEL - FULL BODY HEALTH ANNUAL PLUS CHECK - FEMALE - 2D ECHO - PAN INDIA - FY2324**

Test Name	Result	Unit	Bio. Ref. Range	Method
-----------	--------	------	-----------------	--------

LIVER FUNCTION TEST (LFT) , SERUM				
BILIRUBIN, TOTAL	0.90	mg/dL	0.20-1.20	DIAZO METHOD
BILIRUBIN CONJUGATED (DIRECT)	0.20	mg/dL	0.0-0.3	Calculated
BILIRUBIN (INDIRECT)	0.70	mg/dL	0.0-1.1	Dual Wavelength
ALANINE AMINOTRANSFERASE (ALT/SGPT)	17	U/L	<35	Visible with P-5-P
ASPARTATE AMINOTRANSFERASE (AST/SGOT)	22.0	U/L	14-36	UV with P-5-P
ALKALINE PHOSPHATASE	49.00	U/L	38-126	p-nitrophenyl phosphate
PROTEIN, TOTAL	7.30	g/dL	6.3-8.2	Biuret
ALBUMIN	4.30	g/dL	3.5 - 5	Bromocresol Green
GLOBULIN	3.00	g/dL	2.0-3.5	Calculated
A/G RATIO	1.43		0.9-2.0	Calculated





Patient Name : Mrs.SHRATHI	Collected : 12/Aug/2023 11:15AM
Age/Gender : 36 Y 3 M 21 D/F	Received : 12/Aug/2023 01:01PM
UHID/MR No : CMYS.0000057637	Reported : 12/Aug/2023 02:49PM
Visit ID : CMYSOPV116568	Status : Final Report
Ref Doctor : Dr.SELF	Sponsor Name : ARCOFEMI HEALTHCARE LIMITED
Emp/Auth/TPA ID : BANK EC NO. 162641	

**DEPARTMENT OF BIOCHEMISTRY**

**ARCOFEMI - MEDIWHEEL - FULL BODY HEALTH ANNUAL PLUS CHECK - FEMALE - 2D ECHO - PAN INDIA - FY2324**

Test Name	Result	Unit	Bio. Ref. Range	Method
-----------	--------	------	-----------------	--------

**RENAL PROFILE/KIDNEY FUNCTION TEST (RFT/KFT) , SERUM**

CREATININE	0.80	mg/dL	0.5-1.04	Creatinine amidohydrolase
UREA	19.50	mg/dL	15-36	Urease
BLOOD UREA NITROGEN	9.1	mg/dL	8.0 - 23.0	Calculated
URIC ACID	4.70	mg/dL	2.5-6.2	Uricase
CALCIUM	8.80	mg/dL	8.4 - 10.2	Arsenazo-III
PHOSPHORUS, INORGANIC	3.40	mg/dL	2.5-4.5	PMA Phenol
SODIUM	140	mmol/L	135-145	Direct ISE
POTASSIUM	4.2	mmol/L	3.5-5.1	Direct ISE
CHLORIDE	102	mmol/L	98 - 107	Direct ISE



Patient Name : Mrs.SHRATHI	Collected : 12/Aug/2023 11:15AM
Age/Gender : 36 Y 3 M 21 D/F	Received : 12/Aug/2023 01:01PM
UHID/MR No : CMYS.0000057637	Reported : 12/Aug/2023 02:49PM
Visit ID : CMYSOPV116568	Status : Final Report
Ref Doctor : Dr.SELF	Sponsor Name : ARCOFEMI HEALTHCARE LIMITED
Emp/Auth/TPA ID : BANK EC NO. 162641	

**DEPARTMENT OF BIOCHEMISTRY**

**ARCOFEMI - MEDIWHEEL - FULL BODY HEALTH ANNUAL PLUS CHECK - FEMALE - 2D ECHO - PAN INDIA - FY2324**

Test Name	Result	Unit	Bio. Ref. Range	Method
<b>GAMMA GLUTAMYL TRANSPEPTIDASE (GGT) , SERUM</b>	12.00	U/L	12-43	Glycylglycine Nitoranalide



SIN No:SE04450690

Patient Name : Mrs.SHRATHI	Collected : 12/Aug/2023 11:15AM
Age/Gender : 36 Y 3 M 21 D/F	Received : 12/Aug/2023 01:01PM
UHID/MR No : CMYS.0000057637	Reported : 12/Aug/2023 03:15PM
Visit ID : CMYSOPV116568	Status : Final Report
Ref Doctor : Dr.SELF	Sponsor Name : ARCOFEMI HEALTHCARE LIMITED
Emp/Auth/TPA ID : BANK EC NO. 162641	

**DEPARTMENT OF IMMUNOLOGY**

**ARCOFEMI - MEDIWHEEL - FULL BODY HEALTH ANNUAL PLUS CHECK - FEMALE - 2D ECHO - PAN INDIA - FY2324**

Test Name	Result	Unit	Bio. Ref. Range	Method
-----------	--------	------	-----------------	--------

**THYROID PROFILE TOTAL (T3, T4, TSH) , SERUM**

TRI-IODOTHYRONINE (T3, TOTAL)	0.93	ng/mL	0.64-1.52	CMIA
THYROXINE (T4, TOTAL)	8.16	µg/dL	4.87-11.72	CMIA
THYROID STIMULATING HORMONE (TSH)	1.020	µIU/mL	0.35-4.94	CMIA

**Comment:**

Serum TSH concentrations exhibit a diurnal variation with the peak occurring during the night and the nadir occurring between 10 a.m. and 4 p.m. In primary hypothyroidism, thyroid-stimulating hormone (TSH) levels will be elevated. In primary hyperthyroidism, TSH levels will be low. Elevated or low TSH in the context of normal free thyroxine is often referred to as subclinical hypo- or hyperthyroid-ism, respectively. Physiological rise in Total T3 / T4 levels is seen in pregnancy and in patients on steroid therapy.

Recommended test for T3 and T4 is unbound fraction or free levels as it is metabolically active.

**Note:**

For pregnant females	Bio Ref Range for TSH in uIU/ml (As per American Thyroid Association)
First trimester	0.1 - 2.5
Second trimester	0.2 - 3.0
Third trimester	0.3 - 3.0



Patient Name : Mrs.SHRATHI	Collected : 12/Aug/2023 11:15AM
Age/Gender : 36 Y 3 M 21 D/F	Received : 12/Aug/2023 03:32PM
UHID/MR No : CMYS.0000057637	Reported : 12/Aug/2023 03:57PM
Visit ID : CMYSOPV116568	Status : Final Report
Ref Doctor : Dr.SELF	Sponsor Name : ARCOFEMI HEALTHCARE LIMITED
Emp/Auth/TPA ID : BANK EC NO. 162641	

**DEPARTMENT OF CLINICAL PATHOLOGY**

**ARCOFEMI - MEDIWHEEL - FULL BODY HEALTH ANNUAL PLUS CHECK - FEMALE - 2D ECHO - PAN INDIA - FY2324**

Test Name	Result	Unit	Bio. Ref. Range	Method
-----------	--------	------	-----------------	--------

**COMPLETE URINE EXAMINATION (CUE) , URINE**

**PHYSICAL EXAMINATION**

COLOUR	PALE YELLOW		PALE YELLOW	Visual
TRANSPARENCY	CLEAR		CLEAR	Visual
pH	5.5		5-7.5	Bromothymol Blue
SP. GRAVITY	1.020		1.002-1.030	Dipstick

**BIOCHEMICAL EXAMINATION**

URINE PROTEIN	NEGATIVE		NEGATIVE	PROTEIN ERROR OF INDICATOR
GLUCOSE	NEGATIVE		NEGATIVE	GOD-POD
URINE BILIRUBIN	NEGATIVE		NEGATIVE	AZO COUPLING
URINE KETONES (RANDOM)	NEGATIVE		NEGATIVE	NITROPRUSSIDE
UROBILINOGEN	NORMAL		NORMAL	EHRlich
BLOOD	NEGATIVE		NEGATIVE	Dipstick
NITRITE	NEGATIVE		NEGATIVE	Dipstick
LEUCOCYTE ESTERASE	NEGATIVE		NEGATIVE	PYRROLE HYDROLYSIS

**CENTRIFUGED SEDIMENT WET MOUNT AND MICROSCOPY**

PUS CELLS	3 - 4	/hpf	0-5	Microscopy
EPITHELIAL CELLS	1 - 2	/hpf	<10	MICROSCOPY
RBC	NIL	/hpf	0-2	MICROSCOPY
CASTS	NIL		0-2 Hyaline Cast	MICROSCOPY
CRYSTALS	ABSENT		ABSENT	MICROSCOPY



SIN No:UR2165632

Patient Name : Mrs.SHRATHI	Collected : 12/Aug/2023 11:15AM
Age/Gender : 36 Y 3 M 21 D/F	Received : 12/Aug/2023 03:32PM
UHID/MR No : CMYS.0000057637	Reported : 12/Aug/2023 03:57PM
Visit ID : CMYSOPV116568	Status : Final Report
Ref Doctor : Dr.SELF	Sponsor Name : ARCOFEMI HEALTHCARE LIMITED
Emp/Auth/TPA ID : BANK EC NO. 162641	

**DEPARTMENT OF CLINICAL PATHOLOGY**

**ARCOFEMI - MEDIWHEEL - FULL BODY HEALTH ANNUAL PLUS CHECK - FEMALE - 2D ECHO - PAN INDIA - FY2324**

Test Name	Result	Unit	Bio. Ref. Range	Method
URINE GLUCOSE(POST PRANDIAL)	NEGATIVE		NEGATIVE	Dipstick
URINE GLUCOSE(FASTING)	NEGATIVE		NEGATIVE	Dipstick



Patient Name : Mrs.SHRATHI	Collected : 12/Aug/2023 12:32PM
Age/Gender : 36 Y 3 M 21 D/F	Received : 13/Aug/2023 08:34PM
UHID/MR No : CMYS.0000057637	Reported : 16/Aug/2023 03:08PM
Visit ID : CMYSOPV116568	Status : Final Report
Ref Doctor : Dr.SELF	Sponsor Name : ARCOFEMI HEALTHCARE LIMITED
Emp/Auth/TPA ID : BANK EC NO. 162641	

**DEPARTMENT OF CYTOLOGY**

**ARCOFEMI - MEDIWHEEL - FULL BODY HEALTH ANNUAL PLUS CHECK - FEMALE - 2D ECHO - PAN INDIA - FY2324**

**LBC PAP TEST (PAPSURE) , CERVICAL BRUSH SAMPLE**

	<b>CYTOLOGY NO.</b>	13578/23
<b>I</b>	<b>SPECIMEN</b>	
<b>a</b>	SPECIMEN ADEQUACY	ADEQUATE
<b>b</b>	<b>SPECIMEN TYPE</b>	LIQUID-BASED PREPARATION (LBC)
	SPECIMEN NATURE/SOURCE	CERVICAL SMEAR
<b>c</b>	ENDOCERVICAL-TRANSFORMATION ZONE	ABSENT
<b>d</b>	COMMENTS	SATISFACTORY FOR EVALUATION
<b>II</b>	<b>MICROSCOPY</b>	Superficial and intermediate squamous epithelial cells with benign morphology.  Negative for intraepithelial lesion/ malignancy.
<b>III</b>	<b>RESULT</b>	
<b>a</b>	<b>EPITHELIAL CELL</b>	
	SQUAMOUS CELL ABNORMALITIES	NOT SEEN
	GLANDULAR CELL ABNORMALITIES	NOT SEEN
<b>b</b>	<b>ORGANISM</b>	NIL
<b>IV</b>	<b>INTERPRETATION</b>	NEGATIVE FOR INTRAEPITHELIAL LESION OR MALIGNANCY

Pap Test is a screening test for cervical cancer with inherent false negative results. Regular screening and follow-up is recommended (Bethesda-TBS-2014) revised

**\*\*\* End Of Report \*\*\***



Dr. PAVAN KUMAR M  
M.B.B.S,M.D(Pathology)  
Consultant Pathologist

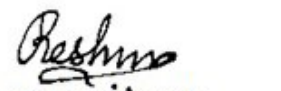

Dr. Reshma Stanly  
M.B.B.S,DNB(Pathology)  
Consultant Pathologist

Page 14 of 14



SIN No:CS066477

This test has been performed at Apollo Health & Lifestyle Ltd, Global Reference Laboratory,Hyderabad

Date : 12-08-2023  
MR NO : CMYS.0000057637

Department : GENERAL  
Doctor : Dr. Venkatesh H B

Name : Mrs. SHRATHI

Registration No : 67084  
Qualification : M.B.B.S. - MD

Age/ Gender : 36 Y / Female

Consultation Timing: 11:11

Height : 158	Weight : 68.1	BMI :	Waist Circum :
Temp :	Pulse :	Resp : 20	B.P : 100/80

General Examination /  
Allergies History

Clinical Diagnosis & Management Plan

ECG - SOB  
AF, III, I  
V3-V4

C/S  
RS  
P/A

Ad

TMT

Exercise & Diet

Follow up date :

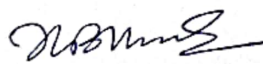
  
Doctor Signature  
**Apollo Clinic**  
# 23, 1st Floor,  
Kalidasa Road, Mysore - 02  
Ph : 0821-4006040/41

Date : 12-08-2023  
MR NO : CMYS.0000057637

Department : GENERAL Dietetics  
Doctor : Madhura. B.P

Name : Mrs. SHRATHI

Registration No :  
Qualification : M.Sc Nutrition & Dietetics

Age/ Gender : 36 Y / Female

Consultation Timing: 11:11

IRBM - 55kg

Height : 1.58	Weight : 68.1	BMI : 27 kg/m <sup>2</sup>	Waist Circum :
Temp :	Pulse :	Resp :	B.P : 100/80

General Examination /  
Allergies History

HDL - 31

Clinical Diagnosis & Management Plan

H/O - constipation.

- ⇒ Advise low fat diet with fiber rich foods.
- ⇒ Take small frequent meals. Do not skip meals.
- ⇒ Drink 12-16 glasses of water in a day.
- ⇒ Include all variety of seasonal fruits, vegetable and green leafy vegetables regularly.
- ⇒ Include Nuts like Almonds & walnuts and dry fruits like dried dates & raisins.
- ⇒ Include seeds like flax seeds, pumpkin seeds, sunflower seeds, watermelon seeds & sesame seeds - 1 teaspoon each (dry roasted).
- ⇒ Avoid alcohol, sugar, too much of salt, baking soda & cream.
- ⇒ Avoid bakery products, chits, junk foods, deep fried foods, packed & processed foods.
- ⇒ cooking oil - 1/2 liter/person/month.

Follow up date:

Doctor Signature

**Apollo Clinic**  
# 23, 1st Floor,  
Kalidasa Road, Mysore - 02  
Ph : 0821-4086049/41  
12/8/2023



Date : 12-08-2023  
MR NO : CMYS.0000057637

Department : GENERAL  
Doctor :

Name : Mrs. SHRATHI

Registration No : Dr. Praveen Kumar R  
Qualification : M.S. (ENT)

Age/ Gender : 36 Y / Female

Consultation Timing: 11:11

Height : 158	Weight : 68.1	BMI :	Waist Circum :
Temp :	Pulse :	Resp :	B.P : 100/80

General Examination /  
Allergies History

Clinical Diagnosis & Management Plan

Come for regular health checkup

Ear - Bilateral TM @

NOSE - nasal mucus @

oral cavity in oropharynx @

neck @

As heard

Follow up date :

  
**Apollo Clinic**  
Doctor's Signature  
# 23, 1st Floor,  
Kalidasa Road, Mysore - 02  
Ph : 0821-4006040/41

Date : 12-08-2023  
MR NO : CMYS.0000057637

Department : GENERAL  
Doctor :

Name : Mrs. SHRATHI

Registration No :  
Qualification :

Age/ Gender : 36 Y / Female

Consultation Timing: 11:11

Height : 158	Weight : 68.1	BMI :	Waist Circum :
Temp :	Pulse :	Resp :	B.P : 100/80

General Examination /  
Allergies History

Clinical Diagnosis & Management Plan

RT eye

LT eye

Distance

6/6

6/6

Near Vm

NG

NG

Colour Vm

Normal

Normal

Follow up date :

  
**Apollo Clinic**  
# 23, 1st Floor,  
Kalidasa Road, Mysore - 02  
Ph: 988-6000000, 41  
Doctor Signature

Date : 12-08-2023  
 MR NO : CMYS.0000057637  
 Name : Mrs. SHRATHI  
 Age/ Gender : 36 Y / Female

Department : GENERAL  
 Doctor :  
 Registration No :  
 Qualification :

Consultation Timing: 11:11

Height : 1.58	Weight : 68.1	BMI :	Waist Circum :
Temp :	Pulse :	Resp :	B.P : 100/80

General Examination /  
 Allergies History

Clinical Diagnosis & Management Plan

M1 → 13yrs. bala - F-FNDs  
 not diabetic mixed

PH - 9  
 AH - 9  
 NS.      MH - regular walk  
             Imp → 2 with back.

NSH → normal study      O/E → breasts MAP.

Adv: - regular walk/ yoga.  
 - avoid sunb froch.

Follow up date :

*Bns*  
 Doctor Signature  
**Apollo Clinic**  
 # 23, 1st Floor,  
 Kalidasa Road, Mysore - 02  
 Ph : 0821-4005040/41

ID: 57637  
MRS SHRATHI  
Female 36Years  
158cm 68kg 100/80 mmHg

12-08-2023 11:41:53 AM

Diagnosis Information:

**Apollo Clinic**  
# 23, 1st Floor,  
Kalidasa Road, Mysore - 02  
Tl: 080990041280

Unconfirmed Report.

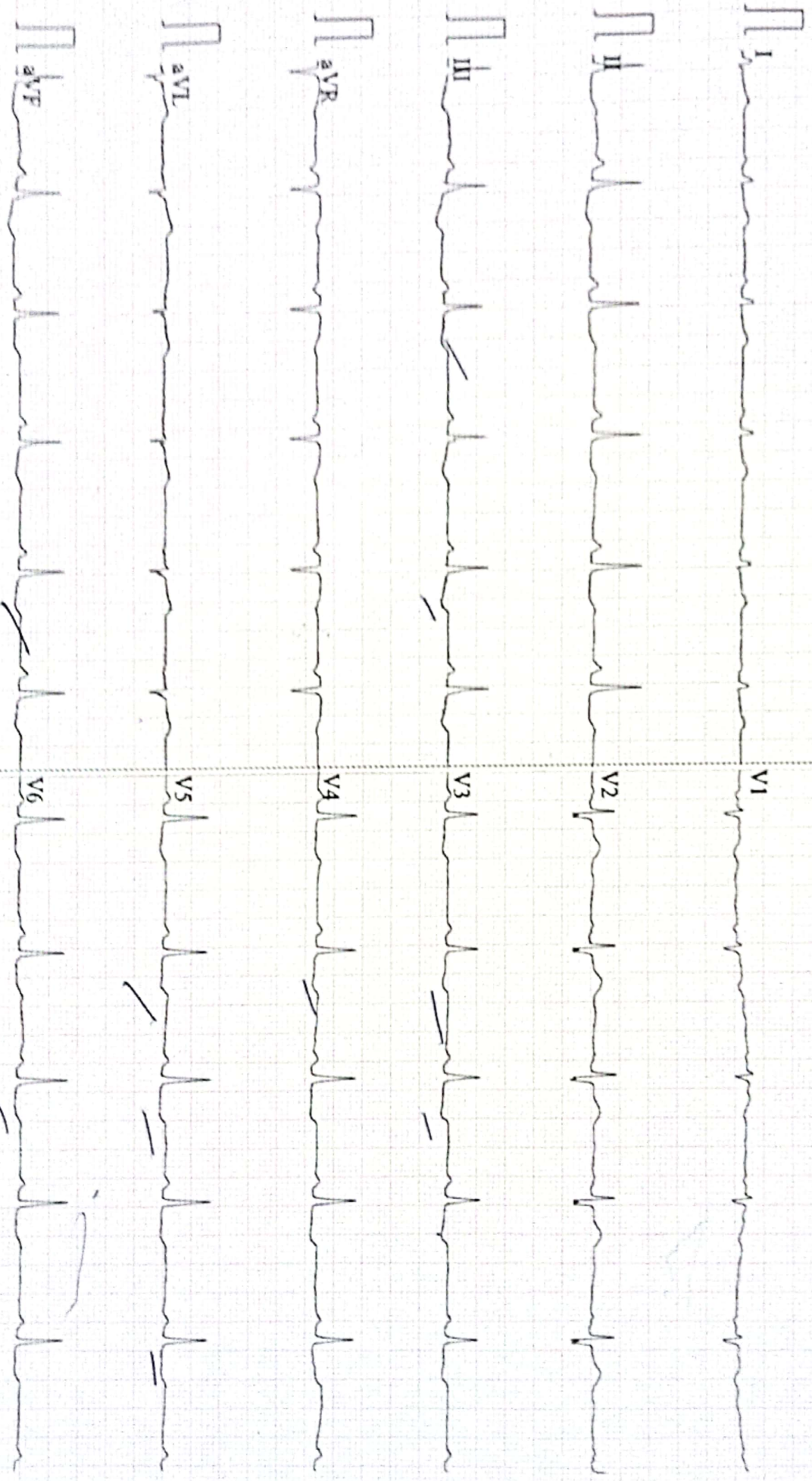

0.5-45Hz AC50 25mm/s 10mm/mV 2\*5.0s 66 CARDIART 9

D V143 Glasgow V28.6.0 APOLLO CLINIC MYSURU

<b>Patient Name: Mrs Shrathi</b>	<b>Date :12.08.2023</b>	<b>Referring Doctor: Dr .Self</b>
<b>Age / Sex:36 rs/Female</b>	<b>UHID No :57637</b>	<b>Location : OP</b>
<b>ULTRASONOGRAPHY- ABDOMEN &amp; PELVIS</b>		

**LIVER:** It is normal in size and in echotexture. No focal lesions seen. IHBR are not dilated. CBD and Portal vein are normal.

**GALL BLADDER:** It is well distended and normal. No calculi seen.

**SPLEEN:** It is normal in size, outline and echopattern. No e/o focal lesions.

**PANCREAS:** It is normal.

**RIGHT KIDNEY:** It measures 10.1x3.5 cm with parenchymal thickness of 0.8 cm. It is normal in size, outline and echotexture. No e/o calculus or hydronephrosis seen.

**LEFT KIDNEY:** It measures 9.6x4.0 cm with parenchymal thickness of 1.3 cm. It is normal in size, outline and echotexture. No e/o calculus or hydronephrosis seen.

**URINARY BLADDER:** It is well distended. The UB wall is normal. No calculi seen.

**UTERUS:** It is anteverted and measures 9.2x4.9x5.2 cm with ET=9.6 mm. It is normal in size, outline and echotexture. No mass lesion.

**Rt. OVARY:** It measures 3.9x1.5 cm. It is normal. No mass lesion seen.

**Lt. OVARY:** It measures 3.6x1.6cm. It is normal. No mass lesion seen.

**OTHERS:** No e/o free fluid in the abdomen. No e/o lymphadenopathy. No e/o gut wall thickening. No mass lesion seen in the abdomen.

**IMPRESSION: NORMAL STUDY .**

  
**Dr. Chetan H, DNB**  
Consultant Radiologist.

**Apollo Health and Lifestyle Limited**

(CIN: U65110TG21KOPLC115819)

Regd. Office: 1-10-60-62, Ahsoka Raghupathi Chambers, 5th Floor, Begumpet, Hyderabad, Telangana - 500 016

Ph. No: (40) 404 7777, Fax No: 404 7744 | Email: (E) enquiry@apolloh.com | www.apolloh.com

**APOLLO CLINICS NETWORK KARNATAKA**

**Bangalore** (Basavanagudi) | (Brilliantur) | (Electronic City) | (Fraser Town) | (HSR Layout) | (Indira Nagar) | (JP Nagar) | (Kundalahalli) | (Koramangala) | (Sarjapur Road) | **Mysore** (VV Mohalla)

Online appointments: www.apolloclinic.com

TO BOOK AN APPOINTMENT

**1860 500 7788**

Patient's Name : Mrs Shrathi	Age & sex :36Yrs /Female
Date :12.08.2023	UHID No:57637

**2D ECHOCARDIOGRAPHY STUDY**

**Impression:**

- Normal chamber volumes
- No regional wall motion abnormality
- Normal left ventricular function. EF – 65%
- Normal valves
- No clots. No pericardial effusion

**Findings**

Left Ventricle:	Normal
Right Ventricle	Normal
Left Atrium	Normal
Right Atrium	Normal
Aorta	Normal
Pulmonary Artery.	Normal
IAS	Intact
IVS	Intact
Valves	Normal
Pericardium	Normal
Doppler	Normal

*[Signature]*  
**Dr. C.B. KESHAVAMURTHY MD, DM, DNB**  
**CONSULTANT CARDIOLOGIST**

**Apollo Health and Lifestyle Limited**

ICPN: U85110TG2000PLC1158191  
Regd. Office: 1-1D-6D-62, Ashoka Raghupathi Chambers, 5th Floor, Begumpet, Hyderabad, Telangana - 500 016  
Ph. No: (040) 4904 7777 Fax No: 4904 7744 | Email ID: enquiry@apollohi.com | www.apollohi.com

**APOLLO CLINICS NETWORK KARNATAKA**

Bangalore | Basavanagudi | Bellandur | Electronic City | Traver Town | HSR Layout | Indira Nagar | JP Nagar | Kundalahalli |  
Koramangala | Sarjapur Road | Mysore (VV Mohalla)

Online appointments: www.apolloclinic.com

TO BOOK AN APPOINTMENT

**1860 500 7788**



<b>Patient Name :</b> Mrs Shrathi <b>Date :</b> 12.08.2023	<b>Age &amp; sex :</b> 36 Yrs / Female <b>UHID No:</b> 57637
---	---

### Measurements

AO : 2.36 cm  
 LA : 2.89 cm

RV : 1.80 cm  
 LVIDd : 4.41 cm  
 LVIDs : 2.70 cm  
 IVSd : 0.85 cm  
 IVSs : 1.08 cm  
 PWd : 0.83 cm  
 PWs : 1.43 cm  
 EF : 65.0 %  
 FS : 35.0 %

### Doppler

MV	TV	AV	PV
E: 1.04 m/s	E 0.53 m/s	V max 1.33 m/s	V max 0.75 m/s
A: 0.54 m/s	A 0.48 m/s		
MR Nil	TR Nil	AR Nil	PR Nil

**Dr. C.B. KESHAVAMURTHY MD, DM, DNB**  
**CONSULTANT CARDIOLOGIST**

### Apollo Health and Lifestyle Limited

CIN: URS110TG2000PLC1158191  
 Regd Office: 110-40/52, Apollo Rajghatpatti Chambers, 5th Floor, Begumpet, Hyderabad, Telangana - 500 016  
 Ph. No: (040) 4564 7777 Fax No: (040) 7744 | Email: [enquiry@apollohsl.com](mailto:enquiry@apollohsl.com) | [www.apollohsl.com](http://www.apollohsl.com)

### APOLLO CLINICS NETWORK KARNATAKA

Bangalore: Basavanaguda | Anantnagar | Electronic City | Frazer Town | MSR Layout | Indira Nagar | JP Nagar | Kundalahalli |  
 Kalyanurpalle | Sarjapur Road | Mysore (VV Mohalla)

Online appointments: [www.apollohsl.com](http://www.apollohsl.com)

TO BOOK AN APPOINTMENT

**1860 500 7788**

Patient Name	: Mrs. SHRATHI	Age	: 36 Y F
UHID	: CMYS.0000057637	OP Visit No	: CMYSOPV116568
Reported on	: 12-08-2023 16:42	Printed on	: 12-08-2023 16:42
Adm/Consult Doctor	:	Ref Doctor	: SELF

**DEPARTMENT OF RADIOLOGY**

**X-RAY CHEST PA**

Both lung fields and hila are normal .  
No obvious active pleuro-parenchymal lesion seen .  
Both costophrenic and cardiophrenic angles are clear .  
Both diaphragms are normal in position and contour .  
Thoracic wall and soft tissues appear normal.

**IMPRESSION :NORMAL STUDY.**

Printed on:12-08-2023 16:42

---End of the Report---

*Pradeep*  
**Dr. PRADEEP KUMAR C N**  
**MBBS DNB( RADIOLOGY)**  
Radiology

Apollo Health and Lifestyle Limited

CIN: U65110DL2000PLC1158191

Regd Office: 1-50-60-62 Ashoka Raghupathi Chambers, 5th Floor, Begumpet, Hyderabad, Telangana - 500 016

Ph. No: 080-4904 7777, Fax No: 4904 7744 | Email ID: enquiry@apolloh.com | www.apolloh.com

APOLLO CLINIC NETWORK KARNATAKA

Bangalore: Toranangudi | Bellandur | Electronic City | Kraser Town | HSR Layout | Indira Nagar | JP Nagar | Kundalahalli |

Kolar: Malagalli | Srirangapatna | Mysore: XV Mahalla |

Online appointments: www.apolloh.com

TO BOOK AN APPOINTMENT

**1860 500 7788**

Page 1 of 1

Scanned with CamScanner



Scanned with OKEN Scanner