



सत्यमेव जयते
भारत सरकार



आधार

भारतीय विशिष्ट पहचान प्राधिकरण

भारत सरकार

Unique Identification Authority of India
Government of India

नामांकन क्रम / Enrollment No.: 1308/50460/03696

To
अशोक नगर
Ashok Nagar
S/O: Hemraj Nagar
7 | 15
mahaveer nagar third
Anandpura @ Phoota Talab
P.i.p. Kota
Ladpura Kota
Rajasthan 324005

24/07/2013

127637858



ML276378583FT



आपका आधार क्रमांक / Your Aadhaar No. :

5945 8822 8201

आधार - आम आदमी का अधिकार



भारत सरकार

Government of India



अशोक नगर
Ashok Nagar
जन्म तिथि / DOB : 31/12/1987
पुरुष / Male



5945 8822 8201



बैंक ऑफ़ बड़ौदा
Bank of Baroda



नाम

Name **MUGDHA SHARAD GAIKWAD**

कर्मचारी कूट क्र.

E. C. No. **95571**

जारीकर्ता प्राधिकारी
Issuing Authority

धारक के हस्ताक्षर
Signature of Holder

प्रति,

समन्वयक,
Mediwheel (Arcofemi Healthcare Limited)
हेल्पलाइन नंबर: 011-41195959

महोदय/ महोदया,

विषय: बैंक ऑफ़ बड़ौदा के कर्मचारियों के लिए वार्षिक स्वास्थ्य जांच।

हम आपको सूचित करना चाहते हैं कि हमारे कर्मचारी की पत्नी/पति जिनके विवरण निम्नानुसार हैं हमारे करार के अनुसार आपके द्वारा उपलब्ध कराई गई कैशलेस वार्षिक स्वास्थ्य जांच सुविधा का लाभ लेना चाहते हैं।

स्वास्थ्य जांच लाभार्थी के विवरण	
नाम	ASHOK HEMRAJNAGAR
जन्म की तारीख	31-12-1987
कर्मचारी की पत्नी/पति के स्वास्थ्य जांच की प्रस्तावित तारीख	07-09-2023
बुकिंग संदर्भ सं.	23S95571100068832S
पत्नी/पति के विवरण	
कर्मचारी का नाम	MS. GAIKWAD MUGDHA SHARAD
कर्मचारी की क.कू.संख्या	95571
कर्मचारी का पद	BRANCH OPERATIONS
कर्मचारी के कार्य का स्थान	VIJALPORE
कर्मचारी के जन्म की तारीख	06-04-1987

यह अनुमोदन/ संस्तुति पत्र तभी वैध माना जाएगा जब इसे बैंक ऑफ़ बड़ौदा के कर्मचारी आईडी कार्ड की प्रति के साथ प्रस्तुत किया जाएगा। यह अनुमोदन पत्र दिनांक **07-09-2023** से **31-03-2024** तक मान्य है। इस पत्र के साथ किए जाने वाले चिकित्सा जांच की सूची अनुलग्नक के रूप में दी गई है। कृपया नोट करें कि उक्त स्वास्थ्य जांच हमारी टाई-अप व्यवस्था के अनुसार कैशलेस सुविधा है। हम अनुरोध करते हैं कि आप हमारे कर्मचारी के पत्नी/पति की स्वास्थ्य जांच संबंधी आवश्यकताओं पर उचित कार्रवाई करें तथा इस संबंध में अपनी सर्वोच्च प्राथमिकता तथा सर्वोत्तम संसाधन उपलब्ध कराएं। उपर्युक्त सारणी में दी गई कर्मचारी कूट संख्या एवं बुकिंग संदर्भ संख्या का उल्लेख अनिवार्य रूप से इनवॉइस में किया जाना चाहिए।

हम इस संबंध में आपके सहयोग की अपेक्षा करते हैं।

भवदीय,

हस्ता/-

(मुख्य महाप्रबंधक)

मानव संसाधन प्रबंधन विभाग

बैंक ऑफ़ बड़ौदा

(नोट: यह कंप्यूटर द्वारा जनरेट किया गया पत्र है। हस्ताक्षर की आवश्यकता नहीं है। कृपया किसी भी स्पष्टीकरण के लिए Mediwheel (Arcofemi Healthcare Limited)से संपर्क करें।)



To,

The Coordinator,
Mediwheel (Arcofemi Healthcare Limited)
Helpline number: 011- 41195959

Dear Sir / Madam,

Sub: Annual Health Checkup for the employees of Bank of Baroda

This is to inform you that the following spouse of our employee wishes to avail the facility of Cashless Annual Health Checkup provided by you in terms of our agreement.

PARTICULARS OF HEALTH CHECK UP BENEFICIARY	
NAME	ASHOK HEMRAJNAGAR
DATE OF BIRTH	31-12-1987
PROPOSED DATE OF HEALTH CHECKUP FOR EMPLOYEE SPOUSE	07-09-2023
BOOKING REFERENCE NO.	23S95571100068832S
SPOUSE DETAILS	
EMPLOYEE NAME	MS. GAIKWAD MUGDHA SHARAD
EMPLOYEE EC NO.	95571
EMPLOYEE DESIGNATION	BRANCH OPERATIONS
EMPLOYEE PLACE OF WORK	VIJALPORE
EMPLOYEE BIRTHDATE	06-04-1987

This letter of approval / recommendation is valid if submitted along with copy of the Bank of Baroda employee id card. This approval is valid from **07-09-2023** till **31-03-2024**. The list of medical tests to be conducted is provided in the annexure to this letter. Please note that the said health checkup is a **cashless facility** as per our tie up arrangement. We request you to attend to the health checkup requirement of our employee's spouse and accord your top priority and best resources in this regard. The EC Number and the booking reference number as given in the above table shall be mentioned in the invoice, invariably.

We solicit your co-operation in this regard.

Yours faithfully,

Sd/-

Chief General Manager
HRM Department
Bank of Baroda

(Note: This is a computer generated letter. No Signature required. For any clarification, please contact Mediwheel (Arcofemi Healthcare Limited))



SUGGESTIVE LIST OF MEDICAL TESTS

FOR MALE	FOR FEMALE
CBC	CBC
ESR	ESR
Blood Group & RH Factor	Blood Group & RH Factor
Blood and Urine Sugar Fasting	Blood and Urine Sugar Fasting
Blood and Urine Sugar PP	Blood and Urine Sugar PP
Stool Routine	Stool Routine
Lipid Profile	Lipid Profile
Total Cholesterol	Total Cholesterol
HDL	HDL
LDL	LDL
VLDL	VLDL
Triglycerides	Triglycerides
HDL / LDL ratio	HDL / LDL ratio
Liver Profile	Liver Profile
AST	AST
ALT	ALT
GGT	GGT
Bilirubin (total, direct, indirect)	Bilirubin (total, direct, indirect)
ALP	ALP
Proteins (T, Albumin, Globulin)	Proteins (T, Albumin, Globulin)
Kidney Profile	Kidney Profile
Serum creatinine	Serum creatinine
Blood Urea Nitrogen	Blood Urea Nitrogen
Uric Acid	Uric Acid
HBA1C	HBA1C
Routine urine analysis	Routine urine analysis
USG Whole Abdomen	USG Whole Abdomen
General Tests	General Tests
X Ray Chest	X Ray Chest
ECG	ECG
2D/3D ECHO / TMT	2D/3D ECHO / TMT
Stress Test	Thyroid Profile (T3, T4, TSH)
PSA Male (above 40 years)	Mammography (above 40 years) and Pap Smear (above 30 years).
Thyroid Profile (T3, T4, TSH)	Dental Check-up consultation
Dental Check-up consultation	Physician Consultation
Physician Consultation	Eye Check-up consultation
Eye Check-up consultation	Skin/ENT consultation
Skin/ENT consultation	Gynaec Consultation

YASHFEEN IMAGING & RADIOLOGY DEPARTMENT

MANAGED BY :- YASHFEEN FOUNDATION

VIRAVAL, NAVSARI. 396 445. PHONE : (H) (02637) 235725

Website : www.yashfeenhospital.in E-mail : info@yashfeenhospital.in

Patient's Name:	ASHOK NAGAR	Age & Sex:	35Yrs/M
Ref. by Dr.	SELF	Date:	09-09-2023

X RAY CHEST (PA VIEW)

Both lung fields appear normal.

Both hila appear normal.

Both CP angles appear clear.

Cardiac size appears within normal limit.

Both domes of diaphragm appear normal.

Bony thoracic cage appears normal.

IMPRESSION:

- Normal X-ray chest (PA view).



Dr. DHARMESH DESAI
(M.D. Radiology)
Reg. No. G - 45284
YASHFEEN GROUP OF HOSPITAL

Please contact immediately for any typographical error.

This is only professional opinion, not a final diagnosis. Kindly correlate clinically. Not valid for medicolegal purpose.



YASHFEEN CARDIAC HOSPITAL™

MANAGED BY :- YASHFEEN FOUNDATION

VIRAVAL, NAVSARI. 396 445. PHONE : (H) (02637) 235725

Website : www.yashfeenhospital.in E-mail : info@yashfeenhospital.in



(Regd. No. E/1390/Navsari)

2D ECHO CARDIOGRAPHY COLOUR DOPPLER REPORT

Patient Name & No	: Ashok Nagar CH23022581	Age/Sex	UHID :	: 2689
Doctor	: Mohil Nagad	35/ M	No :	: 2770
Referred By	:		Date :	: 09/09/2023

M-Mode findings

LVIDd : 40mm
 LVIDs : 28mm
 IVSd : 10mm
 PWd : 09mm
 EF : 60%
 Aorta : 22mm
 LA : 30mm

2D Imaging

Aortic Valve : Trileaflet, Peak Gradient 6mm of Hg.
 Mitral Valve : Thin, Pliable, Normal Mobility, Trace MR
 Tricuspid Valve : Normal
 Pulmonary Valve : Normal

=> : All cardiac chambers are normal sized.
 => : All cardiac valves are normal.
 => : No regional wall motion abnormality.
 => : Normal LV systolic function.
 => : Normal LV diastolic function.
 => : IAS/IVS intact.
 => : No obvious clots/ vegetations/ or effusion.
 => : IVC Normal size.

Doppler Findings

=> : No MS/Trace MR, No TS/TR, No AS/AR & No PS/PR
 Mitral inflow Pattern : E > A
 Tissue Doppler Findings : E' > A'

Impression : Normal LVEF:60%, No RWMA.



Report Prepared By

Report Checked By
DR. MOHIL NAGAD
 M.D. Medicine, D.M. Cardiology
 Senior Consultant- Interventional Cardiology
 Reg. No. G 22693
 Non-invasive Cardiologist
 YASHFEEN HOSPITAL, NAVSARI

Designed By : Sarita Infotech Pvt. Ltd., Navsari



YASHFEEN CARDIAC HOSPITAL

EYE DEPARTMENT

Chief Complaint :

Routine check-up

Medical History : ~~DM / HT / Asthama / Allergy / Heart / Thyroid /~~

Ocular History :

Visual Acuity : *VN < 6/6*
PH VN < 6/6

DP :

POTEC PLM-8000 PD
 09/09/2023 11:54:22
 NO: 01505
 NAME:

<i>S7/RC</i> <i>Sau</i>	RIGHT EYE (PH.....)				LEFT
	Sph.	Cyl.	Axis	V/A	Sph.
Distance					
Near					

Cyl From: (-) ABBE: 42[d]
 <R> SPH CYL AX
 -1.75 +0.00 0
 <L> SPH CYL AX
 -2.00 -0.50 179

YASHFEEN CARDIAC HOSPITAL
 NAVSARI.

- 2.50 - 0.75 9
 S. E. - 3.00

Distance/Reading/Bi-Focal/Pro

PD: 70.5

Sle :



R
g Tearment both
Eyeing
ooo

Adv
Reg. Adv
Adv



JS

YASHFEEN IMAGING & RADIOLOGY DEPARTMENT

MANAGED BY :- YASHFEEN FOUNDATION

VIRAVAL, NAVSARI. 396 445. PHONE : (H) (02637) 235725

Website : www.yashfeenhospital.in E-mail : info@yashfeenhospital.in

Name	ASHOK NAGAR	Age	35Y/M
Ref by Dr	SELF	Date	09/09/2023

USG ABDOMEN (SCREENING)

Liver appears normal in size & shape with normal echopattern.
No e/o focal or diffuse lesion. IHBR appear normal.
PV and CBD appear normal.

Gall bladder appears distended & normal in shape & size. No e/o calculus or mass seen.
Walls appear normal.

Pancreas appears normal in size and echogenicity. No e/o focal or diffuse lesion.

Spleen appears normal in size and shows normal echopattern. No e/o focal lesion.

Both Kidneys appear normal in size and echopattern. CM Differentiation is preserved.
No e/o calculus or hydronephrosis on either side.
Perirenal spaces appear normal on either side.
Suprarenal regions appear normal on either side. No e/o mass lesion.

Bladder is minimally distended and grossly normal. Adv: Follow up USG with normally distended bladder.

Prostate appears normal in size & normal echopattern.
No e/o calcification.

RIF region appears normal.

No e/o ascites.

IMPRESSION:

No significant abnormality detected.



Dr. DHARMESH DESAI
(M.D. Radiology)
Reg. No. G - 45284
YASHFEEN GROUP OF HOSPITAL



YASHFEEN CARDIAC HOSPITAL™

At. & Po. Viraval, Navsari. 396 445. Phone (H) (02637) 235725

Website : www.yashfeenhospital.in E-mail : info@yashfeenhospital.in
(For Laboratory Reports Only)



Patient Name : Ashok Nagar
Ref By Dr. : -
Sample Time : 09/09/2023 09:10 No : 17

Age : 35 Years Sex : M
Area : Navsari Date : 09/09/2023
Time : 2:44PM

HAEMOGRAM

Test	Findings	UOM	Normal Range
HAEMOGLOBIN	12.5	gm/dl	M-13.5-17.0 F-11.5-15.5
HAEMOGRAM			
RED BLOOD CELL	4.59	10 ⁶ /μL	3.76 - 5.70
TOTAL LEUCOCYTE COUNT	5800	cells/cumm	4,000-11,000
Differential Count			
Neutrophil	45	%	40-75
Lymphocytes	42	%	20-40
Eosinophil	6	%	1-6
Monocytes	7	%	2-10
Basophils	0	%	0-0
PLATELET COUNT	266000	lacs/cumm	1.5-5.5 Lacs
RBC INDICES			
P.C.V.	36.9	%	M-40-56% F-37-47%
M.C.V.	80.4	cu/microns	76-94
M.C.H.	27.2	pg	27-30
M.C.H.C.	33.9	-	30-35
BLOOD GROUP	" B "	-	-
RH FACTOR	POSITIVE	-	-
E.S.R.(1 hour)	14	mm/hr.	M-5-10, F-5-20

Remarks

Designed By : Sarita Info Tech Pvt. Ltd., Navsari

P. Chaudhari
Dr. PIYUSH B. CHAUDHARI

M. D. Medicine
Reg. No. G-21518

Retu
signature

Thanks for Reference

Technician



YASHFEEN CARDIAC HOSPITAL™

At. & Po. Viraval, Navsari. 396 445. Phone (H) (02637) 235725

Website : www.yashfeenhospital.in E-mail : info@yashfeenhospital.in
(For Laboratory Reports Only)



Patient Name : Ashok Nagar
Ref By Dr. : -
Sample Time : 09/09/2023 09:15 No : 17

Age : 35 Years Sex : M
Area : Navsari Date : 09/09/2023
Time : 2:44PM

BLOOD SUGAR TEST REPORT

Test	Findings	UOM	Normal Range
FASTING BLOOD SUGAR	93.7	mg/dL	70-110
FASTING URINE SUGAR	NIL	-	NIL
POSTPANDRIAL BLOOD SUGAR	88.9	mg/dL	70-140
POSTPANDRIAL URINE SUGAR	NIL	-	NIL

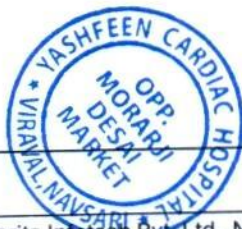

P. Chaudhary
Dr. PIYUSH B. CHAUDHARI
M.D. Medicine
Reg. No. G-21518

Remarks

Designed By : Sarita Infotech Pvt. Ltd., Navsari

Yashfeen Cardiac Hospital

Patel
signature

Thanks for Reference

Technician



YASHFEEN CARDIAC HOSPITAL™

At. & Po. Viraval, Navsari. 396 445. Phone (H) (02637) 235725

Website : www.yashfeenhospital.in E-mail : info@yashfeenhospital.in
(For Laboratory Reports Only)



Patient Name : Ashok Nagar
Ref By Dr. : -
Sample Time : 09/09/2023 09:15 No : 17

Age : 35 Years Sex : M
Area : Navsari Date : 09/09/2023
Time : 2:44PM

HAEMOGLOBIN A1 C ESTIMATION

Test	Findings	UOM	Normal Range
Hb A1C	5.3	%	>8 :Action Suggested, 7-8 :Good Control, <7 :Goal, 6-7 :Near Normal Glycemia, <6 :Non-diabetic Level
Technique METHOD - HPLC			
Mean Blood Glucose	106.2	mg/dL	



P. Chaudhary
Dr. PIYUSH B. CHAUDHARI
M.D. Medicine
Reg. No. G-21518

Remarks

Designed By : Sarita Infotech Pvt. Ltd., Navsari

Yashfeen Cardiac Hospital

H. Patel
signature

Thanks for Reference

Technician



YASHFEEN CARDIAC HOSPITAL™

At. & Po. Viraval, Navsari. 396 445. Phone (H) (02637) 235725

Website : www.yashfeenhospital.in E-mail : info@yashfeenhospital.in

(For Laboratory Reports Only)



Patient Name : Ashok Nagar

Ref By Dr. : -

Sample Time : 09/09/2023 09:15 No : 17

Age : 35 Years Sex : M

Area : Navsari

Date : 09/09/2023

Time : 2:44PM

BIOCHEMICAL TEST REPORT

Test	Findings	UOM	Normal Range
S.CREATININE	0.6	mg/dL	M .0.9-1.4 , F. 0.8-1.2
S.URIC ACID	5.0	mg/dL	Male:3.5-7.2, Female:2.6-6.0
BLOOD UREA NITROGEN	5.1	mg/dL	4.7-23.0



P. Chaudhari
Dr. PIYUSH B. CHAUDHARI
M.D. Medicine
Reg. No. G-21518

Remarks

Designed By : Sarita Infotech Pvt. Ltd., Navsari

Yashfeen Cardiac Hospital

S. Harbajee
Signature

Thanks for Reference

Technician



YASHFEEN CARDIAC HOSPITAL™

At. & Po. Viraval, Navsari. 396 445. Phone (H) (02637) 235725

Website : www.yashfeenhospital.in E-mail : info@yashfeenhospital.in

(For Laboratory Reports Only)



Patient Name : Ashok Nagar

Ref By Dr. : -

Sample Time : 09/09/2023 09:15 No : 17

Age : 35 Years Sex : M

Area : Navsari

Date : 09/09/2023

Time : 2:44PM

LIPID PROFILE TEST REPORT

Test	Findings	UOM	Normal Range
S.CHOLESTEROL	156.9	mg/dL	<200:Desirable, 200-239:Borderline High, >=240:High
HDL CHOLESTEROL	37.5	mg/dL	<40:Low(High Risk), >=60:High(Low Risk)
LDL CHOLESTEROL	121.9	mg/dL	<100: Optimal, 100-129: Nearoptimal/ Aboveoptimal, 130-159:BorderlineHigh,160-189:High,>=190:Very High
VLDL CHOLESTEROL	15.6	mg/dL	UPTO 40
S.TRIGLYCERIDES	78.1	mg/dL	<150:Normal, 150-199:Borderline High, 200-499:High, >=500:Very High
CHOL/ HDL RATIO	4.2	mg/dL	LESS THAN 5
LDL/ HDL RATIO	3.3	mg/dL	LESS THAN 5



P. Chaudhari
Dr. PIYUSH B. CHAUDHARI
M. D. Medicine
Reg. No. G-21518

Remarks

Designed By : Sarita Infotech Pvt. Ltd., Navsari

Yashfeen Cardiac Hospital

Dr. Harshdeep
signature

Thanks for Reference

Technician



YASHFEEN CARDIAC HOSPITAL™

At. & Po. Viraval, Navsari. 396 445. Phone (H) (02637) 235725

Website : www.yashfeenhospital.in E-mail : info@yashfeenhospital.in
(For Laboratory Reports Only)



Patient Name : Ashok Nagar
Ref By Dr. : -
Sample Time : 09/09/2023 09:15 No : 17

Age : 35 Years Sex : M
Area : Navsari Date : 09/09/2023
Time : 2:44PM

LIVER FUNCTION TEST REPORT

Test	Findings	UOM	Normal Range
TOTAL BILIRUBIN	0.6	mg/dL	0-1.0
DIRECT BILIRUBIN	0.2	mg/dL	0-0.8
INDIRECT BILIRUBIN	0.4	mg/dL	0-0.2
SGPT	10.4	U/L	Below 40.0
S.ALKALINE PHOSPHATASE	120.4	U/L	CH . 170.0-515.0 A. 37.0-147.0
TOTAL PROTEIN	6.7	g/dl	6.0-8.0
ALBUMIN	4.7	g/dl	3.0-5.0
GLOBULIN	2.0	g/dl	3.0-3.5
A/G	2.3	g/dl	
SGOT	17.0	U/L	Below 40.0



P. Chaudhary
Dr. PIYUSH B. CHAUDHARI
M.D. Medicine
Reg. No. G-21518

Remarks

Designed By : Sarita Infotech Pvt. Ltd., Navsari

Yashfeen Cardiac Hospital

Dr. Harshdeep
signature

Thanks for Reference

Technician



YASHFEEN CARDIAC HOSPITAL™

At. & Po. Viraval, Navsari. 396 445. Phone (H) (02637) 235725

Website : www.yashfeenhospital.in E-mail : info@yashfeenhospital.in

(For Laboratory Reports Only)



Patient Name : Ashok Nagar

Age : 35 Years Sex : M

Ref By Dr. : -

Area : Navsari Date : 09/09/2023

Sample Time : 09/09/2023 09:15 No : 17

Time : 2:44PM

THYROID FUNCTION TEST REPORT

Test	Findings	UOM	Normal Range
T3 (TRIODOTHYRONINE)	1.19	ng/ml	NEWBORNS:0.73-2.88 6DAYS-3MONTHS:0.80-2.7 5 4-12MONTHS:0.86-2.65 1-6YEARS:0.92-2.48 7-11YEARS:0.93-2.31 12-20YEARS:0.91-2.18 ADULT:0.80-2.00
T4(THYROXINE)	9.08	µg/dl	NEWBORNS:5.04-18.5, 6DAYS-3MONTHS:5.41-17. 0, 4-12 MONTHS:5.67-16.0, 1-6YEARS:5.95-14.7, 7-11 YEARS:5.99-13.8, 12-20 YEARS:5.91-13.2, ADULTS:5.10-14.1
TSH	1.55	µIU/ml	NEWBORNS:0.70-15.2, 6DAYS-3MONTHS:0.72-11. 0, 4-12MONTHS:0.73-8.35, 1-6YEARS:0.70-5.97, 7-11YEARS:0.60-4.84, 12-20YEARS:0.51-4.30, ADULTS:0.27-4.20

TECHNIQUE

ELECTROCHEMILUMINESCENCE



P. Chaudhary
Dr. PIYUSH B. CHAUDHARI
M.D. Medicine
Reg. No. G-21518

Remarks

Designed By : Sarita Infotech Pvt. Ltd., Navsari

Yashfeen Cardiac Hospital

Patel
signature

Thanks for Reference

Technician



YASHFEEN CARDIAC HOSPITAL™

At. & Po. Viraval, Navsari. 396 445. Phone (H) (02637) 235725

Website : www.yashfeenhospital.in E-mail : info@yashfeenhospital.in

(For Laboratory Reports Only)



Patient Name : Ashok Nagar

Ref By Dr. : -

Sample Time : 09/09/2023 09:15 No : 17

Age : 35 Years Sex : M

Area : Navsari Date : 09/09/2023

Time : 2:44PM

ROUTINE URINE ANALYSIS

Test	Findings	UOM	Normal Range
PHYSICAL EXAMINATION			
Quantity	-	-	
Colour	YELLOW	-	
Appearance	CLEAR	-	
Reaction	ACIDIC	-	
Sp. Gravity	1.011	-	
CHEMICAL EXAMINATION			
U.Albumin	NIL	-	
Sugar	NIL	-	
Acetone	NIL	-	
Bile Salt	NIL	-	
Bile Pigment	NIL	-	
Occult Blood	NIL	-	
MICROSCOPIC EXAMINATION			
Pus Cells	2-3	/hpf	
Epithelial cells	1-2	/hpf	
Red cells	ABSENT	/hpf	
Casts	-	/hpf	
Crystals	-	/hpf	
Others	-	/hpf	



P. Chaudhari
Dr. PIYUSH B. CHAUDHARI
M.D. Medicine
Reg. No. G-21518

Remarks

Designed By : Sarita Infotech Pvt. Ltd., Navsari

Yashfeen Cardiac Hospital

Signature
Signature

Thanks for Reference

Technician



YASHFEEN CARDIAC HOSPITAL™

At. & Po. Viraval, Navsari. 396 445. Phone (H) (02637) 235725

Website : www.yashfeenhospital.in E-mail : info@yashfeenhospital.in

(For Laboratory Reports Only)



Patient Name : Ashok Nagar

Age : 35 Years Sex : M

Ref By Dr. : -

Area : Navsari Date : 09/09/2023

Sample Time : 09/09/2023 09:16 No : 17

Time : 2:44PM

GGT TEST REPORT

Test	Findings	UOM	Normal Range
SERUM GGT	30	U/L	10-71 U/L



P. Chaudhary
Dr. PIYUSH B. CHAUDHARI
M.D. Medicine
Reg. No. G-21518

Remarks

Designed By : Sarita Infotech Pvt. Ltd., Navsari

Yashfeen Cardiac Hospital

Signature
Signature

Thanks for Reference

Technician

ASHOK ,
ID:
DOB:
35 Years , ,
Male ,Unknown
Med.:
Location:
Referring Physician:
Notes:

09-09-2023 10:01:09

SINUS RHYTHM
NORMAL ECG

Vent. Rate:	65 BPM
PR int:	133 ms
QRS dur:	90 ms
QT/QTc:	373/384 ms
P-R-T axes:	47 48 59
Avg. RR:	923 ms
QTcB:	388 ms
QTcF:	383 ms

UNCONFIRMED REPORT
Reviewed by:

Signed by:
Date:

p. chaudhary
Dr. PIYUSH B. CHAUDHARI
M.D. Medicine
Reg. No. G-21518

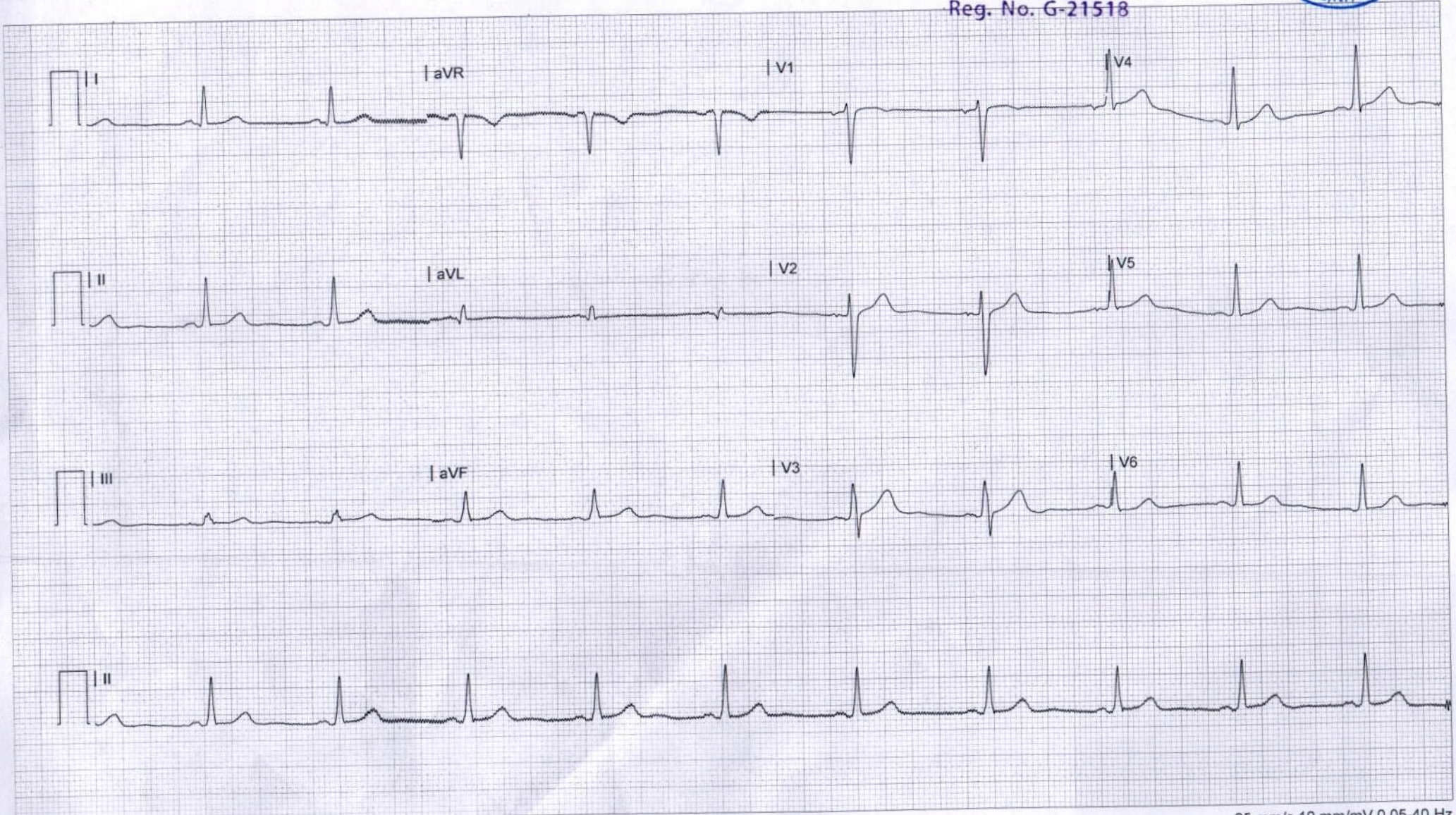

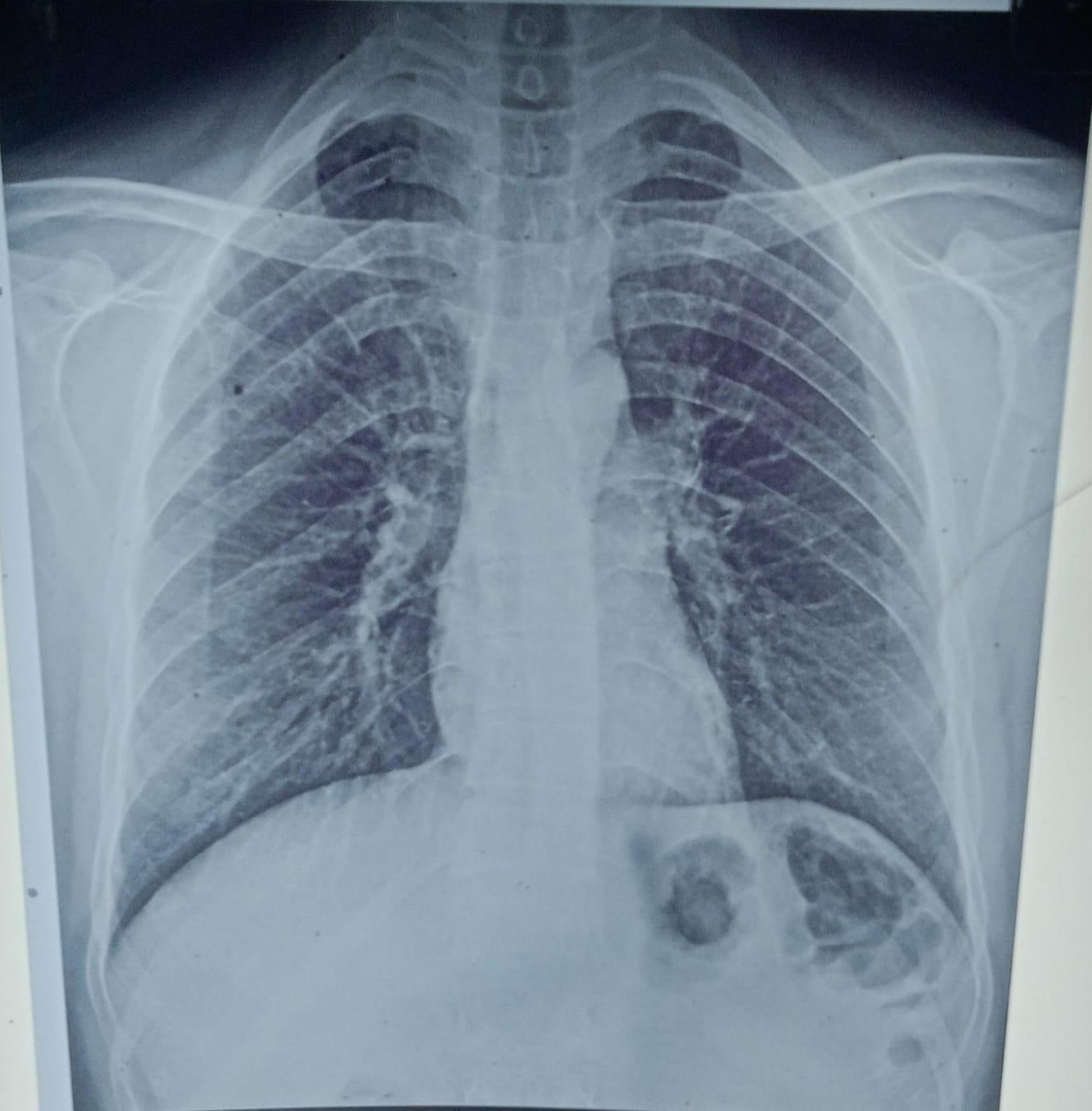

CH23022581 ASHOK NAGAR 35/Y 090923228 ChestErect PA 09
YASHFEEN GROUP OF HOSPITALS NAVSARI PH:9924047789



CARDIAC EMERGENCY & N

TMT
ECHO



11

આચાર્યશ્રી ડી.જી.જી.
સર્જિકલ હોસ્પિટલ
અને ડા.જી.જી.જી.
સર્જિકલ હોસ્પિટલ

સર્જિકલ હોસ્પિટલ
અને ડા.જી.જી.જી.
સર્જિકલ હોસ્પિટલ

સર્જિકલ હોસ્પિટલ અને ડા.જી.જી.જી. સર્જિકલ હોસ્પિટલ	₹ 2,500
સર્જિકલ હોસ્પિટલ અને ડા.જી.જી.જી. સર્જિકલ હોસ્પિટલ	₹ 5,000
સર્જિકલ હોસ્પિટલ અને ડા.જી.જી.જી. સર્જિકલ હોસ્પિટલ	₹ 10,000

NO SMOKING
ગુણ કોઈ

GPS Map
Camera Lite

746, Viraval Village, Navsari, Viraval, Gujarat 396445, India

Latitude
20.9619898°

Longitude
72.9292068°

Local 01:35:22 PM
GMT 08:05:22 AM

Altitude 12 meters
Saturday, 09.09.2023