



Park Hospital

(A Unit of Umkal Health Care Pvt. Ltd.)
GROUP SUPER SPECIALITY HOSPITAL



Cert. No. MC - 5330

DEPARTMENT OF PATHOLOGY

Patient Name : Mrs. RAJESH
 UHID : 47998
 Age/Sex : 44 Years 7 Months 2 Days / Female
 Type : OPD
 TPA/Corporate :
 IP No. :
 ROOMTYPE :

Requisition Date & Time : 08/07/2023 9:00 AM
 Sample Collection Dt.&Tm. : 08/07/2023 12:57 PM
 Sample Receiving Dt.&Tm. : 08/07/2023 12:57 pm
 Reporting Dt. & Tm : 08/07/2023 3:51 PM
 Sample ID : 147456
 Bill/Req. No. : 23395933
 Referral Doctor : Dr.R.M.O

COMPLETE HAEMOGRAM

Tests	Results	Reference Range	Units	Method	Specimen Type
HAEMOGLOBIN	14.1	12.0 - 15.0	gms/dL	COLORIMETRY	Whole Blood-EDTA
TOTAL LEUCOCYTE COUNT	8000	4000 - 11000	/ μ L	Impedance	Whole Blood-EDTA
DIFFERENTIAL COUNT					
NEUTROPHILS	81	H 34.0 - 71.1	%	FLOW CYTOMETRY	Whole Blood-EDTA
LYMPHOCYTES	16	L 19.3 - 51.7	%	FLOW CYTOMETRY	Whole Blood-EDTA
MONOCYTES	02	L 4.7 - 12.5	%	FLOW CYTOMETRY	Whole Blood-EDTA
EOSINOPHILS	01	0 - 6	%	FLOW CYTOMETRY	Whole Blood-EDTA
BASOPHILS	00	0 - 2	%	FLOW CYTOMETRY	Whole Blood-EDTA
RED BLOOD CELL COUNT	5.09	H 3.8 - 4.8	millions/ μ L	ELECTRICAL IMPEDANCE	Whole Blood-EDTA
PACKED CELL VOLUME	42.7	36 - 46	%	IMPEDANCE CALCULATED	Whole Blood-EDTA
MEAN CORPUSCULAR VOLUME	83.9	80 - 100	fL	MEASURED	Whole Blood-EDTA
MEAN CORPUSCULAR HAEMOGLOBIN	27.7	27 - 32	Picogrames	CALCULATED	Whole Blood-EDTA
MEAN CORPUSCULAR HB CONC	33.0	31.5 - 34.5	%	CALCULATED	Whole Blood-EDTA
PLATELET COUNT	230	150 - 410	THOUSAND/ CUMM	ELECTRICAL IMPEDANCE	Whole Blood-EDTA

***** END OF THE REPORT *****

DR.PRADIP KUMAR
CONSULTANT MICROBIOLOGIST

DR.NISHA
MBBS,MD (MICROBIOLOGY)
CONSULTANT MICROBIOLOGIST

Dr.ISHRAT YOUNAS KHAN
MBBS, MD PATHOLOGIST

DR. ARTI NIGAM
MBBS, MD (PATHOLOGY)
CONSULTANT PATHOLOGIST
HUB PATHLAB



Note :-Laboratory Investigations are subjected to variations depending upon the patient's condition, Sample collection, ambient temperature and kit used during test. Any discrepancy noted in test may be referred back to the lab for remedial action.

Lab Technician: DEEPAKME702

Page 1 of 1

H = High L = Low P = Panic

(This is only professional opinion and not the diagnosis, Please correlate clinically)

H-Block, Palam Vihar, Gurugram, Haryana - 122017 | Ph.: 0124 4777000, Mobile No. : 9891424242, 8695000000

the health care providers

the health care providers



Park Hospital

(A Unit of Umkal Health Care Pvt. Ltd.)
GROUP SUPER SPECIALITY HOSPITAL



DEPARTMENT OF PATHOLOGY

Patient Name : Mrs. RAJESH	Requisition Date & Time : 08/07/2023 9.00 AM
UHID : 47998	Sample Collection Dt.&Tm. : 08/07/2023 12:57 PM
Age/Sex : 44 Years 7 Months 2 Days / Female	Sample Receiving Dt.&Tm. : 08/07/2023 12:57 pm
Type : OPD	Reporting Dt. & Tm : 08/07/2023 7.05 PM
TPA/Corporate :	Sample ID : 147456
IP No. :	Bill/Req. No. : 23395933
ROOMTYPE :	Referral Doctor : Dr.R.M.O

HB A1 C

Tests	Results	Reference Range	Units	Method	Specimen Type
HBA1C	7.2	Non-Diabetics 4.0 - 6.0 In Diabetics Good Control 6.1 - 6.8 Fair Control 6.9 - 7.6 Poor Control > 7.6	%		

***** END OF THE REPORT *****

DR.PRADIP KUMAR
CONSULTANT MICROBIOLOGIST

DR.NISHA
MBBS,MD (MICROBIOLOGY)
CONSULTANT MICROBIOLOGIST

Dr.ISHRAT YOUNAS KHAN
MBBS, MD PATHOLOGIST

Dr. ARVIND KUMAR
MBBS, MD (PATHOLOGY)
CONSULTANT PATHOLOGIST
HOD PATHOLOGY



Note :-Laboratory Investigations are subjected to variations depending upon the patient's condition, Sample collection, ambient temperature and kit used during test. Any discrepancy noted in test may be referred back to the lab for remedial action.

Lab Technician: DEEPAKME702

Page 1 of 1

H = High L = Low P = Panic

H-Block, Palam Vihar, Gurugram, Haryana - 122017 | Ph.: 0124 4777000, Mobile No. : 9891424242, 8695000000

the health care providers

the health care providers



Park Hospital

(A Unit of Umkal Health Care Pvt. Ltd.)
GROUP SUPER SPECIALITY HOSPITAL



Cert. No. MC - 5330

DEPARTMENT OF PATHOLOGY

Patient Name	: Mrs. RAJESH	Requisition Date & Time	: 08/07/2023	9.00 AM
UHID	: 47998	Sample Collection Dt.&Tm.	: 08/07/2023	12:57 PM
Age/Sex	: 44 Years 7 Months 2 Days / Female	Sample Receiving Dt.&Tm.	: 08/07/2023	12:57 pm
Type	: OPD	Reporting Dt. & Tm	: 08/07/2023	3.51 PM
TPA/Corporate	:	Sample ID	: 147456	
IP No.	:	Bill/Req. No.	: 23395933	
ROOMTYPE	:	Referral Doctor	: Dr.R.M.O	

BLOOD SUGAR FASTING

Tests	Results	Reference Range	Units	Method	Specimen Type
PLASMA GLUCOSE FASTING	127.91	<i>H</i> 70 - 100	mg/dl	god trinders	Plasma Citrate

***** END OF THE REPORT *****

DR.PRADIP KUMAR
CONSULTANT MICROBIOLOGIST

DR.NISHA
MBBS,MD (MICROBIOLOGY)
CONSULTANT MICROBIOLOGIST

Dr.ISHRAT YOUNAS KHAN
MBBS, MD PATHOLOGIST

Dr. ARTI NIGAM
MBBS, MD (PATHOLOGY)
CONSULTANT PATHOLOGIST
HOSP. PATHLAB



Note :-Laboratory Investigations are subjected to variations depending upon the patient's condition, Sample collection, ambient temperature and kit used during test. Any discrepancy noted in test may be referred back to the lab for remedial action.

Lab Technician: DEEPAKME702

Page 1 of 1

H = High L= Low P = Panic

(This is only professional opinion and not the diagnosis, Please correlate clinically)

H-Block, Palam Vihar, Gurugram, Haryana - 122017 | Ph.: 0124 4777000, Mobile No. : 9891424242, 8695000000

the health care providers

the health care providers



DEPARTMENT OF PATHOLOGY

Patient Name	: Mrs. RAJESH	Requisition Date & Time	: 08/07/2023	9.00 AM
UHID	: 47998	Sample Collection Dt.&Tm.	: 08/07/2023	12.57 PM
Age/Sex	: 44 Years 7 Months 2 Days / Female	Sample Receiving Dt.&Tm.	: 08/07/2023	12.57 pm
Type	: OPD	Reporting Dt. & Tm	: 08/07/2023	3.52 PM
TPA/Corporate	:	Sample ID	: 147456	
IP No.	:	Bill/Req. No.	: 23395933	
ROOMTYPE	:	Referral Doctor	: Dr.R.M.O	

LIPID PROFILE (TOTAL CHOLESTEROL LDL HDL TRIGLYCERIDES)

Tests	Results	Reference Range	Units	Method	Specimen Type
LIPID PROFILE					
TOTAL CHOLESTEROL	126.82	0 - 200	mg/dL	Cholesterol Oxidase	Serum
SERUM TRIGLYCERIDES	69.02	35 - 170	mg/dl	GPO-TRINDER	Serum
HDL-CHOLESTEROL	36.02	>60 - .	mg/dl	DIRECT	Serum
LDL	77	50 - 135	mg/dl	calculated	Serum
VLDL CHOLESTEROL	13.8	7 - 34	mg/dL	calculated	Serum
TOTAL CHOLESTEROL/HDL RATIO	3.52	2.0 - 5.0	mg/dl	calculated	Serum
LDL CHOLESTEROL/HDL RATIO	2.14	1 - 3	mg/dL	calculated	Serum

***** END OF THE REPORT *****

DR.PRADIP KUMAR
CONSULTANT MICROBIOLOGIST

DR.NISHA
MBBS,MD (MICROBIOLOGY)
CONSULTANT MICROBIOLOGIST

Dr.ISHRAT YOUNAS KHAN
MBBS, MD PATHOLOGIST

Dr. ARTI NIGAM
MBBS, MD (PATHOLOGY)
CONSULTANT PATHOLOGIST
HOD PATHLAB

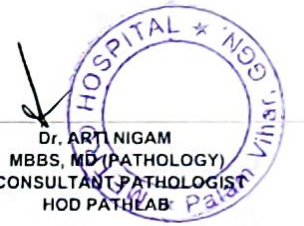

Note :-Laboratory Investigations are subjected to variations depending upon the patient's condition, Sample collection, ambient temperature and kit used during test. Any discrepancy noted in test may be referred back to the lab for remedial action.



Park Hospital

(A Unit of Umkal Health Care Pvt. Ltd.)

GROUP SUPER SPECIALITY HOSPITAL



Cert. No. MC - 5330

DEPARTMENT OF PATHOLOGY

Patient Name	: Mrs. RAJESH	Requisition Date & Time	: 08/07/2023	9.00 AM
UHID	: 47998	Sample Collection Dt.&Tm.	: 08/07/2023	12:57 PM
Age/Sex	: 44 Years 7 Months 2 Days / Female	Sample Receiving Dt.&Tm.	: 08/07/2023	12:57 pm
Type	: OPD	Reporting Dt. & Tm	: 08/07/2023	3.52 PM
TPA/Corporate	:	Sample ID	: 147456	
IP No.	:	Bill/Req. No.	: 23395933	
ROOMTYPE	:	Referral Doctor	: Dr.R.M.O	

LIVER FUNCTION TEST

Tests	Results	Reference Range	Units	Method	Specimen Type
LFT					
TOTAL BILIRUBIN	0.52	0.1 - 1.2	mg/dL	DIAZO	Serum
DIRECT BILIRUBIN	0.20	0 - 0.3	mg/dL	DIAZO METHOD	Serum
INDIRECT BILIRUBIN	0.32	0.1 - 0.9	mg/dL	Calculated	Serum
SGOT (AST)	16.15	0 - 45	U/L	IFCC KINETIC	Serum
SGPT (ALT)	18.01	0 - 45	U/L	IFCC	Serum
ALKALINE PHOSPHATASE	64.94	39 - 118	IU/L	MODIFIED IFCCMODIFIED	Serum
TOTAL PROTEINS	6.64	6.4 - 8.0	g/dL	Biuret	Serum
ALBUMIN	3.96	3.2 - 5.0	g/dL	BCG DYE	Serum
GLOBULIN	2.68	2.0 - 3.5	g/dL	Calculated	Serum
A/G RATIO	1.48	1.1 - 2.0		Calculated	Serum

***** END OF THE REPORT *****

DR.PRADIP KUMAR
CONSULTANT MICROBIOLOGIST

DR.NISHA
MBBS,MD (MICROBIOLOGY)
CONSULTANT MICROBIOLOGIST

Dr.ISHRAT YOUNAS KHAN
MBBS, MD PATHOLOGIST

Dr. ARTI NIGAM
MBBS, MD (PATHOLOGY)
CONSULTANT PATHOLOGIST
HOD PATH LAB



Note :-Laboratory Investigations are subjected to variations depending upon the patient's condition, Sample collection, ambient temperature and kit used during test. Any discrepancy noted in test may be referred back to the lab for remedial action.

Lab Technician: DEEPAKME702

Page 1 of 1

H = High L= Low P = Panic

(This is only professional opinion and not the diagnosis, Please correlate clinically)

H-Block, Palam Vihar, Gurugram, Haryana - 122017 | Ph.: 0124 4777000, Mobile No. : 9891424242, 8695000000

the health care providers

the health care providers



Park Hospital

(A Unit of Umkal Health Care Pvt. Ltd.)
GROUP SUPER SPECIALITY HOSPITAL



Cert. No. MC - 5330

DEPARTMENT OF PATHOLOGY

Patient Name	: Mrs. RAJESH	Requisition Date & Time	: 08/07/2023	9.00 AM
UHID	: 47998	Sample Collection Dt.&Tm.	: 08/07/2023	12:57 PM
Age/Sex	: 44 Years 7 Months 2 Days / Female	Sample Receiving Dt.&Tm.	: 08/07/2023	12:57 pm
Type	: OPD	Reporting Dt. & Tm	: 08/07/2023	3.51 PM
TPA/Corporate	:	Sample ID	: 147456	
IP No.	:	Bill/Req. No.	: 23395933	
ROOMTYPE	:	Referral Doctor	: Dr.R.M.O	

BLOOD GROUP and RH TYPE

Tests	Results	Reference Range	Units	Method	Specimen Type
BLOOD GROUP	"A" Positive			SLIDE METHOD	Whole Blood EDTA

***** END OF THE REPORT *****

DR.PRADIP KUMAR
CONSULTANT MICROBIOLOGIST

DR.NISHA
MBBS,MD (MICROBIOLOGY)
CONSULTANT MICROBIOLOGIST

Dr.ISHRAT YUNAS KHAN
MBBS, MD PATHOLOGIST

Dr. ARTI NIGAM
MBBS, MD (PATHOLOGY)
CONSULTANT PATHOLOGIST
HOD PATHLAB



Note :-Laboratory Investigations are subjected to variations depending upon the patient's condition, Sample collection, ambient temperature and kit used during test. Any discrepancy noted in test may be referred back to the lab for remedial action.

Lab Technician: DEEPAKME702

Page 1 of 1

H = High L = Low P = Pan

(This is only professional opinion and not the diagnosis, Please correlate clinically)

H-Block, Palam Vihar, Gurugram, Haryana - 122017 | Ph.: 0124 4777000, Mobile No. : 9891424242, 8695000000

the **health** care providers

the **health** care providers



Park Hospital

(A Unit of Umkal Health Care Pvt. Ltd.)
GROUP SUPER SPECIALITY HOSPITAL



Cert. No. MC - 5330

DEPARTMENT OF PATHOLOGY

Patient Name	: Mrs. RAJESH	Requisition Date & Time	: 08/07/2023	9.00 AM
UHID	: 47998	Sample Collection Dt.&Tm.	: 08/07/2023	12:57 PM
Age/Sex	: 44 Years 7 Months 2 Days / Female	Sample Receiving Dt.&Tm.	: 08/07/2023	12:57 pm
Type	: OPD	Reporting Dt. & Tm	: 08/07/2023	3.53 PM
TPA/Corporate	:	Sample ID	: 147456	
IP No.	:	Bill/Req. No.	: 23395933	
ROOMTYPE	:	Referral Doctor	: Dr.R.M.O	

KIDNEY FUNCTION TEST

Tests	Results	Reference Range	Units	Method	Specimen Type
KFT					
SERUM UREA	24.95	13 - 45	mg/dL	UREASE-GLDH	Serum
SERUM CREATININE	0.86	0.6 - 1.2	mg/dL	Alkaline Picrate	Serum
SERUM URIC ACID	4.50	2.5 - 6.8	mg/dL	URICASE-TRINDER	Serum
SERUM SODIUM	139	133 - 146	meq/l	ISE	Serum
SERUM POTASSIUM	4.2	3.5 - 5.3	meq/l	ISE	Serum

***** END OF THE REPORT *****

DR.PRADIP KUMAR
CONSULTANT MICROBIOLOGIST

DR.NISHA
MBBS,MD (MICROBIOLOGY)
CONSULTANT MICROBIOLOGIST

Dr.ISHRAT YOUNAS KHAN
MBBS, MD PATHOLOGIST

Dr. ARTI NIGAM
MBBS, MD (PATHOLOGY)
CONSULTANT PATHOLOGIST
HOD PATHLAB

Note :-Laboratory Investigations are subjected to variations depending upon the patient's condition, Sample collection, ambient temperature and kit used during test. Any discrepancy noted in test may be referred back to the lab for remedial action.

Lab Technician: DEEPAKME702

Page 1 of 1

H = High L = Low P = Panic

(This is only professional opinion and not the diagnosis, Please correlate clinically)

H-Block, Palam Vihar, Gurugram, Haryana - 122017 | Ph.: 0124 4777000, Mobile No. : 9891424242, 8695000000

the **health** care providers

the **health** care providers



Park Hospital

(A Unit of Umkal Health Care Pvt. Ltd.)
GROUP SUPER SPECIALITY HOSPITAL



DEPARTMENT OF PATHOLOGY

Patient Name : Mrs. RAJESH	Requisition Date & Time : 08/07/2023 9.00 AM
UHID : 47998	Sample Collection Dt.&Tm. : 08/07/2023 12:57 PM
Age/Sex : 44 Years 7 Months 2 Days / Female	Sample Receiving Dt.&Tm. : 08/07/2023 12:57 pm
Type : OPD	Reporting Dt. & Tm : 08/07/2023 6.15 PM
TPA/Corporate :	Sample ID : 147456
IP No. :	Bill/Req. No. : 23395933
ROOMTYPE :	Referral Doctor : Dr.R.M.O

ESR

Tests	Results	Reference Range	Units	Method	Specimen Type
E.S.R.	20	H 0 - 10	mm at the end of 1st hr	Westergren	Whole Blood-EDTA

(Manual Modified Westergren)
 15.00 mm at first hr 0 - 20 Reference Sedimentation rate (mm in 1 hour at 20 3 deg C)
 Men 17-50 yr 10
 or < 51-60 yr 12
 or < 61-70 yr 14
 or < >70 yr 30
 Women 17-50 yr 12
 or < 51-60 yr 19
 or < 61-70 yr 20
 or < >70 yr 35 or <

***** END OF THE REPORT *****

DR.PRADIP KUMAR
CONSULTANT MICROBIOLOGIST

DR.NISHA
MBBS,MD (MICROBIOLOGY)
CONSULTANT MICROBIOLOGIST

Dr.ISHRAT YOUNAS KHAN
MBBS, MD PATHOLOGIST

Dr. ARTI NIGAM
MBBS, MD (PATHOLOGY)
CONSULTANT PATHOLOGIST
HOD PATH LAB

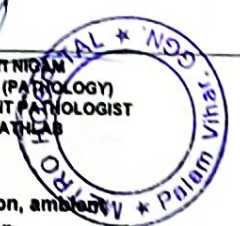

Note :-Laboratory Investigations are subjected to variations depending upon the patient's condition, Sample collection, ambient temperature and kit used during test. Any discrepancy noted in test may be referred back to the lab for remedial action.



Park Hospital

(A Unit of Umkal Health Care Pvt. Ltd.)
GROUP SUPER SPECIALITY HOSPITAL



DATE: 26-5-2023

NAME:

AGE:

DEPARTMENT:

DR. NAME:

PHYSICAL EXAMINATION

WEIGHT: 56.5 kg

B.P: 180/100

PULS: 63

SPO2: 98 %

67

DOCTOR CONSULTATION:

40- DOV for dist. & near.

V_n 6/12
6/12 CD
unaided.

BE pupil NSNR
AntH segm. VML

Ⓡ	-0.50	/	-0.25 x 90°	→	6/6
Ⓛ	-0.5	/	0.5 x 65°	→	6/6
	Near add +0.5DS BE				→ N6

R eye Teas zone BD BE x 3wks

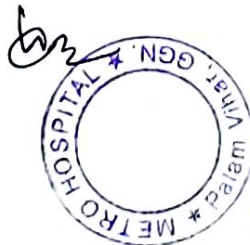

PARK HOSPITAL

2023-07-08 09:21:56 Data for reference only:

Name : rajkumari
Sex : Female Age : 0
Section: 000
RoomID:
BedID:
ID:
Operator:
Custom1:
Custom2:
Custom3:

HR : 60
PR Interval : 147
P Duration : 120
QRS Duration : 98
T Duration : 218
QT/QTc : 418/418
P/QRS/T Axis : 0.0/-25.8/20.0
R(V5)/S(V1) : 1.64/0.95
R(V5)+S(V1) : 2.59

Physician:

<< Conclusions >>

Normal Sinus Rhythm
Middling Left axis deviation.

Report need physician confirm

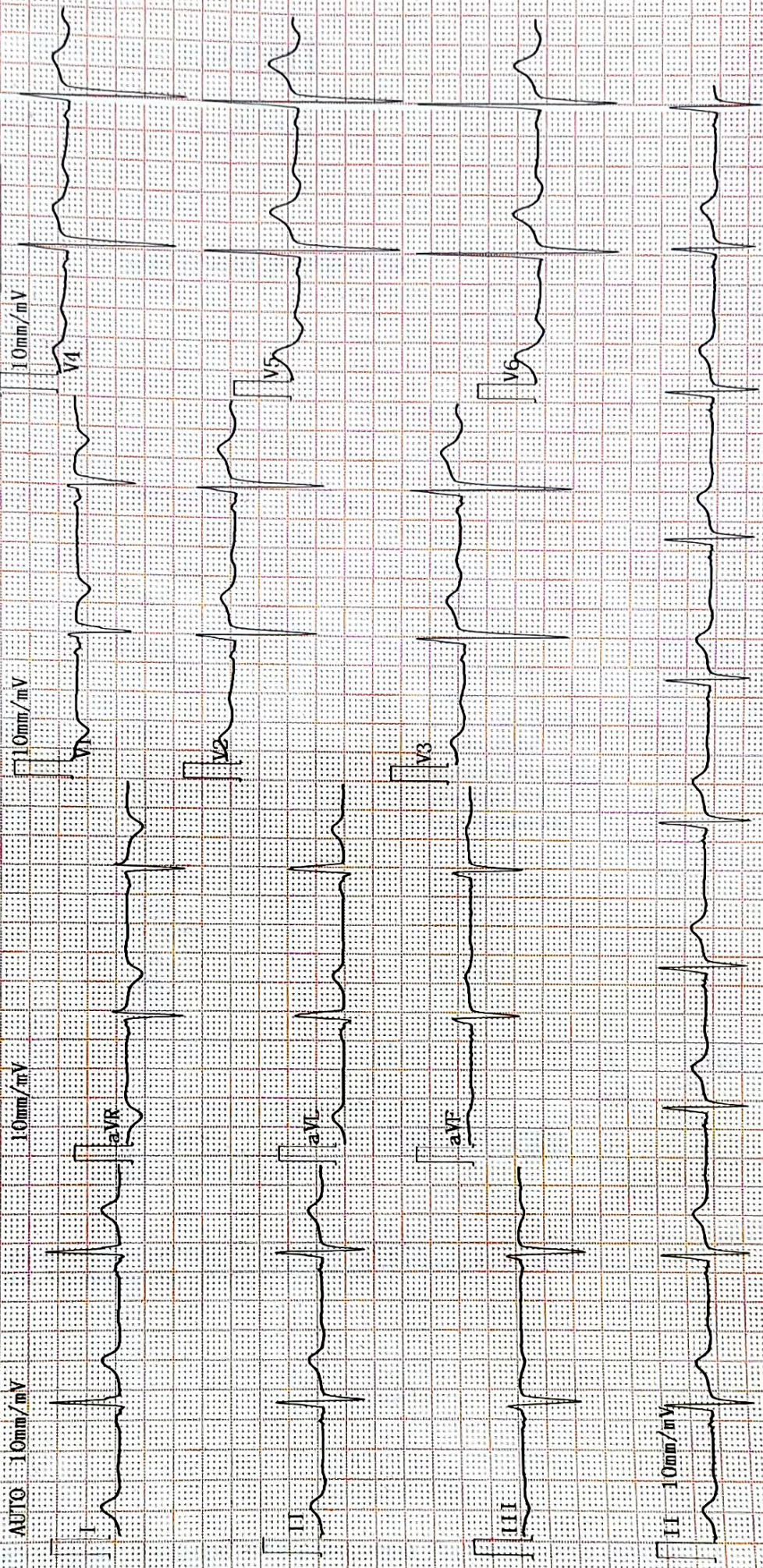



Park Hospital

(A Unit of Umkal Health Care Pvt. Ltd.)
GROUP SUPER SPECIALITY HOSPITAL



Cert. No. MC - 5330

DEPARTMENT OF PATHOLOGY

Patient Name : Mrs. RAJESH
 UHID : 47998
 Age/Sex : 44 Years 7 Months 2 Days / Female
 Type : OPD
 TPA/Corporate :
 IP No. :
 ROOMTYPE :

Requisition Date & Time : 08/07/2023 9.00 AM
 Sample Collection Dt.&Tm. : 08/07/2023 12:57 PM
 Sample Receiving Dt.&Tm. : 08/07/2023 12:57 pm
 Reporting Dt. & Tm : 08/07/2023 4.16 PM
 Sample ID : 147456
 Bill/Req. No. : 23395933
 Referral Doctor : Dr.R.M.O

URINE ROUTINE MICROSCOPY

Tests	Results	Reference Range	Units	Method	Specimen Type
PHYSICAL EXAMINATION .U					
VOLUME	10		ml	Visual	Urine
COLOUR	Pale Yellow	Pale Yellow		Visual	Urine
APPEARANCE	Clear	Clear		Visual	
CHEMICAL EXAMINATION .U					
REACTION	Acidic	Acidic		Double Indicator	Urine
PH	6.0	4.5 - 8.0		oxidase-peroxide	Urine
BLOOD	NIL	NIL		tetrabromophenol blue	Urine
URINE PROTEIN	Negative	NIL		NITOPRUSSIDE	Urine
KETONES	NIL			Diazotized dichloroaniline	Urine
BILIRUBIN	NIL	NIL		Elrich REACTION	Urine
UROBILINOGEN	NORMAL (0.2,1)	NIL	µmol/L	GODPOD/Benedicts	Urine
GLUCOSE/URINE	NIL	NIL			
MICROSCOPIC EXAMINATION .U					
PUS CELL	4-5/hpf	2---3/HPF		Microscopy	Urine
RED BLOOD CELLS	NIL	NIL		Microscopy	Urine
EPITHELIAL CELLS	0-1/hpf	4---5/HPF		Microscopy	Urine
CASTS	NIL	NIL		Microscopy	
CRYSTALS	NIL	NIL		Microscopy	

***** END OF THE REPORT *****

DR.PRADIP KUMAR
CONSULTANT MICROBIOLOGIST

DR.NISHA
MBBS,MD (MICROBIOLOGY)
CONSULTANT MICROBIOLOGIST

Dr.ISHRAT YOUNAS KHAN
MBBS, MD PATHOLOGIST

Dr. ARTI NIGAM
MBBS, MD (PATHOLOGY)
CONSULTANT PATHOLOGIST
HOD PATH LAB



Note :-Laboratory Investigations are subjected to variations depending upon the patient's condition, Sample collection, ambient temperature and kit used during test. Any discrepancy noted in test may be referred back to the lab for remedial action.

Lab Technician: DEEPAKME702

Page 1 of 1

H = High L = Low P = Panic

(This is only professional opinion and not the diagnosis, Please correlate clinically)

H-Block, Palam Vihar, Gurugram, Haryana - 122017 | Ph.: 0124 4777000, Mobile No. : 9891424242, 8695000000

the health care providers

the health care providers



DEPARTMENT OF RADIOLOGY

Patient Name	Mrs. RAJESH	Collection Dt.&Tm.	: 08/07/2023	9.34 AM
Reg No	47998	Uploading Dt.&Tm.	: 08/07/2023	9.00 AM
Age/Sex	44 Years 7 Months 2Days / Female	Printing Dt.&Tm.	: 08/07/2023	3.40 PM
Ref. Doctor	Self	Req. No.	: 23395933	
Type	OPD	Consultant Doctor	: Dr. R.M.O	

ULTRA SOUND W/A

Liver: Liver is normal in size (13.7 cm) , shape and echotexture. No focal lesion seen. Intrahepatic biliary radicals are normal.

Gall Bladder: Gall bladder is distended. **Multiple calculi in size range of 9-15 mm are seen in gall bladder. Sludge is also seen in gall bladder lumen. No probe tenderness is seen. Wall is not thickened. CBD is normal.**

Pancreas: Pancreas is normal in size, shape and echotexture. No peri-pancreatic collection seen. Portal vein is 8.9 mm.

Spleen: Spleen is normal in size (10.9 cm) and echotexture.

Right kidney: Right kidney is normal in size (10.0 x 4.4 cm), shape and site. Echotexture of sinus and cortex is normal. No pelvi-calyceal dilatation seen. **A tiny cyst is seen at inferior pole.** Cortico-medullary differentiation maintained.

Left kidney: Left kidney is normal in size (10.4 x 4.4 cm), shape and site. Echotexture of sinus and cortex is normal. No pelvi-calyceal dilatation seen. No calculus/ mass lesion seen. Cortico-medullary differentiation maintained.

Urinary Bladder: Urinary bladder is distended and shows normal wall thickness. No calculus/ mass lesion seen.

Uterus: Uterus is anteverted, normal in size (72 x 42 x 30 mm) and echotexture. Endometrial thickness is 2.8 mm. Myometrial echotexture appears normal.

Ovaries: Both ovaries are well visualized, appears normal in size and shape.
Right ovary measures: 18 x 11 mm

Left ovary measures: 19 x 12 mm

No adnexa mass seen.

No free fluid is noted.

(This is only professional opinion and not the diagnosis, Please correlate clinically) Page 1 of 2

H-Block, Palam Vihar, Gurugram, Haryana - 122017 | Ph.: 0124 4777000, Mobile No. : 9891424242, 8695000000



Park Hospital

(A Unit of Umkal Health Care Pvt. Ltd.)
GROUP SUPER SPECIALITY HOSPITAL



IMPRESSION:

- Cholelithiasis.
- Tiny right renal cyst.

Please correlate clinically.



Note: This Report is not for Medicolegal purpose.

Dr. Sonali Sharma
MD. Consultant Radiology
HMC Regn. No. 19480

(This is only professional opinion and not the diagnosis, Please correlate clinically) Page 2 of 2

H-Block, Palam Vihar, Gurugram, Haryana - 122017 | Ph.: 0124 4777000, Mobile No. : 9891424242, 8695000000

the **health** care providers

the **health** care providers



2 D Echocardiography Report

Name	Mrs. Rajesh	IP/OP	OPD
Age/ Sex	44Years / Female	UHID	47998
Done By:	Dr. Satish Mishra	Date	08/07/2023

Impression:

1. LA normal size.
2. LV normal size, LV- No RWMA, visual LVEF~55-60%
3. No Concentric LVH, normal contraction.
4. RA/RV normal in size, RV- normal contraction.
5. No MR/AR
6. No TR
7. IAS/IVS intact.
8. No clots/vegetation/PE.
9. IVC normal in size with normal respiratory variations.

Impression: Normal LV & RV systolic function.

Dr. (Brig) Satish C Mishra
Director & Head
Interventional Cardiology



Note: This is a professional opinion, not final diagnosis. Cardiac congenital lesions have not been ruled out. This modality is having its limitations and the report should be correlated with clinical and other relevant patient data. This report is not valid for medico-legal purpose.

(This is only professional opinion and not the diagnosis, Please correlate clinically)
H-Block, Palam Vihar, Gurugram, Haryana - 122017 | Ph.: 0124 4777000, Mobile No. : 9891424242, 8695000000

the **health** care providers

the **health** care providers



Park Hospital

(A Unit of Umkal Health Care Pvt. Ltd.)
GROUP SUPER SPECIALITY HOSPITAL



DEPARTMENT OF RADIOLOGY

Patient Name	Mrs. RAJESH	Collection Dt.&Tm.	: 08/07/2023	9.34 AM
Reg No	47998	Uploading Dt.&Tm.	: 08/07/2023	9.00 AM
Age/Sex	44 Years 7 Months 2Days / Female	Printing Dt.&Tm.	: 09/07/2023	10.42 AM
Ref. Doctor	Self	Req. No.	: 23395933	
Type	OPD	Consultant Doctor	: Dr. R.M.O	

CHEST AP

Prominent bronchovascular markings are seen in both lung fields.

Right CP angle appears mildly blunted .

Both domes of diaphragm are normal.

Left CP angle is clear.

Both hila are normal.

Advice : Further evaluation.



Note: This Report is not for medicolegal purpose.

Dr. Sonali Sharma
MD. Consultant Radiology
HMC Regn. No. 19480

(This is only professional opinion and not the diagnosis, Please correlate clinically) of 1

H-Block, Palam Vihar, Gurugram, Haryana - 122017 | Ph.: 0124 4777000, Mobile No. : 9891424242, 8695000000

the **health** care providers

the **health** care providers