

23/04/2022

Naveen Bukya  
30 / M

Eye check up

	Right eye	Left eye
VA	6/6	6/6
	N6	N6
Ant-seg	(N)	(N)
Fundus	normal	normal
Colour vn	normal	normal
	I (135) within normal limits	

Deen

Male

QRS : 82 ms  
QT / QTcBaz : 332 / 432 ms  
PR : 148 ms  
P : 92 ms  
RR / PP : 588 / 588 ms  
P / QRS / T : 51 / -36 / 16 degrees

Sinus tachycardia  
Left axis deviation  
Abnormal ECG

LS

LAMB

*[Handwritten signature]*

*[Handwritten signature]*  
**Dr. Mahesh V. Padsalge**  
MD. (Medicine)  
Consultant Physician  
Reg. No. 91424 (MMC)

*[Handwritten signature]*

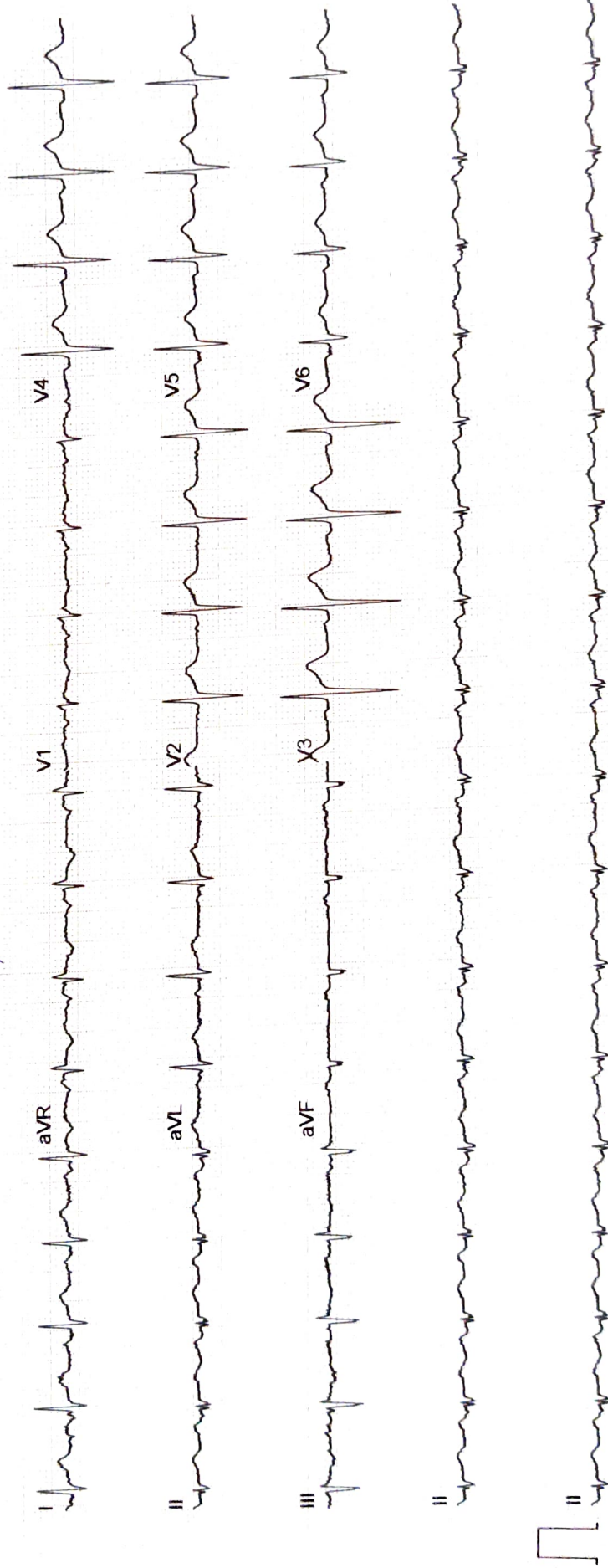



 **INDIAN UNION DRIVING LICENCE  
TELANGANA STATE**

150162011002650

**BUKYA NAVEEN  
BUKYA SUKYA  
5-28  
CHANDYATHANDA  
THATTUPALLY  
KURAVI  
MAHABUBABAD - 506105**

**DUPLICATE**

**Issued On: 16/09/2020 RTA MAHABUBABAD**

  
*Dr. Mahesh V. Padsalge*  
MD. (Medicine)  
Consultant Physician  
Reg. No. 91424 (MMC)



ECHO Report

Date- 23/04/2022

Patient Details

Patient ID –

Name- MR NAVEEN BUKYA

Age- 30 YEARS

Gender- MALE

Blood Group NOT DETERMINED

Referral Doctor MEDIWHEEL

ECHO Identification Detail

Doctor Incharge DR MAHESH PADSALGE

Clinical Status of Patient

ECHO Code

Finding description-

1. Poor Echo Window.
2. Normal LV systolic function , Type 1 Diastolic Dysfunction.
3. No RWMA.
4. All cardiac valves are structurally normal.
5. Trivial MR, Trivial PR,NO AR.
6. No PAH.
7. Normal RV systolic function.
8. No clot/vegetation/pericardial effusion.
9. No coarctation of aorta.



**Chamber Dimensions-M mode Findings**

Lvid (Diastole) 35-56(mm)	-	41.00	Lvid (Systole) 24-42 (mm)	-	26.00
IVS (Diastole) 8-12(mm)	-	8.00	IVS (Systole) 14-42 (mm)	-	11.00
LVPWT (Diastole) 6-11(mm)	-	8.00	EPSS	-	3.00
LVEF (%)	-	65%	LVFS (%)	-	37.00

LV Volume (Diastolic)(mm3)  
Meridional Wall Stress in System

LV Volume (Systolic)(mm3)  
Cubed LV Volume in Diastole (mm3)

Cubed LV+ myocardial volume (mm3)

Velocity of circumferential  
Shortening (mm)

Aortic root (mm)	-	27.00
Left Atrium Length (mm)	-	23.00
Left Atrium Volume (mm3)		
RV size		Normal
RV volume (mm3)		
Pericardium		Normal
Effusion		None
Resp Variation		Present
Predicted RV Systolic Pressure		

Left Atrium Width (mm)		
Left Atrium Area (mm2)		
RV Function		Normal
RA Size		Normal
IVC Size (mm)		12 COLLAPSIBLE



**Dr. Mahesh Padsalge**

*Dr. Mahesh V. Padsalge*  
MD. (Medicine)  
Consultant Physician  
Reg. No. 91424 (MMC)





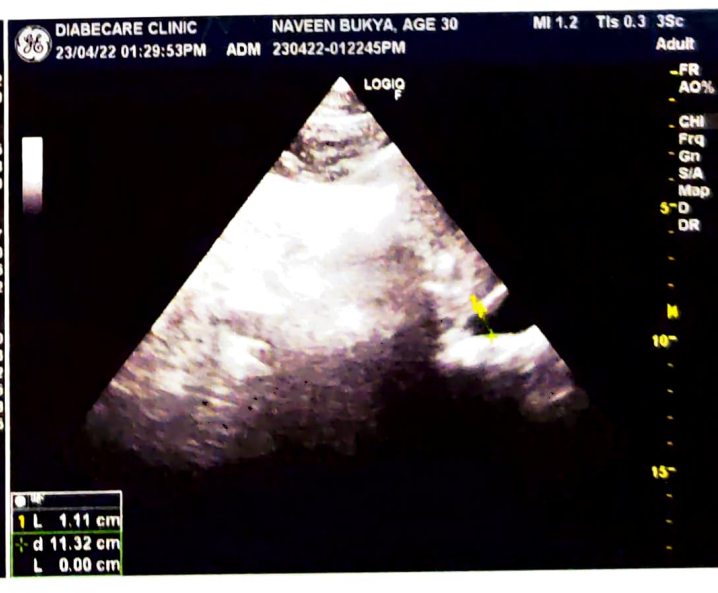
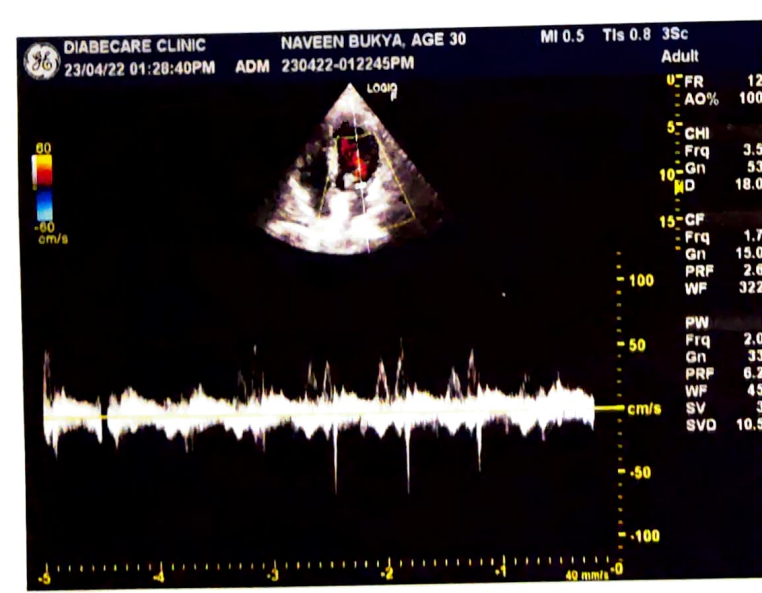
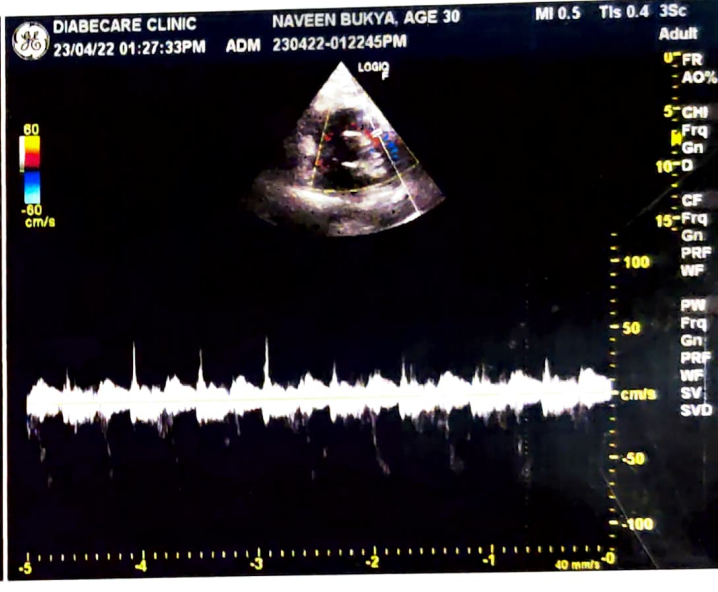
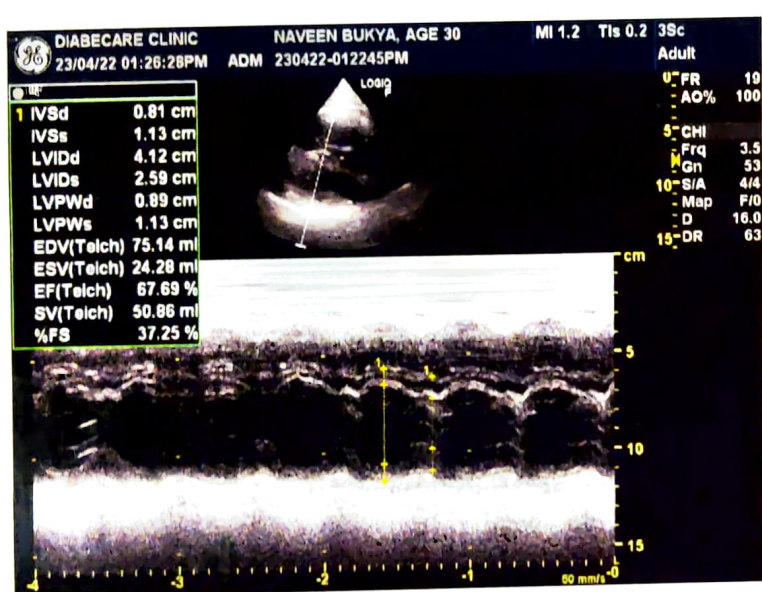
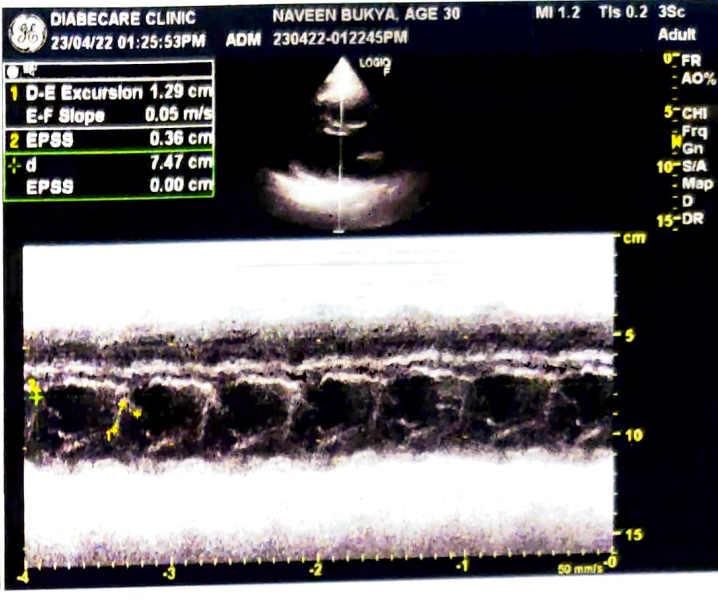
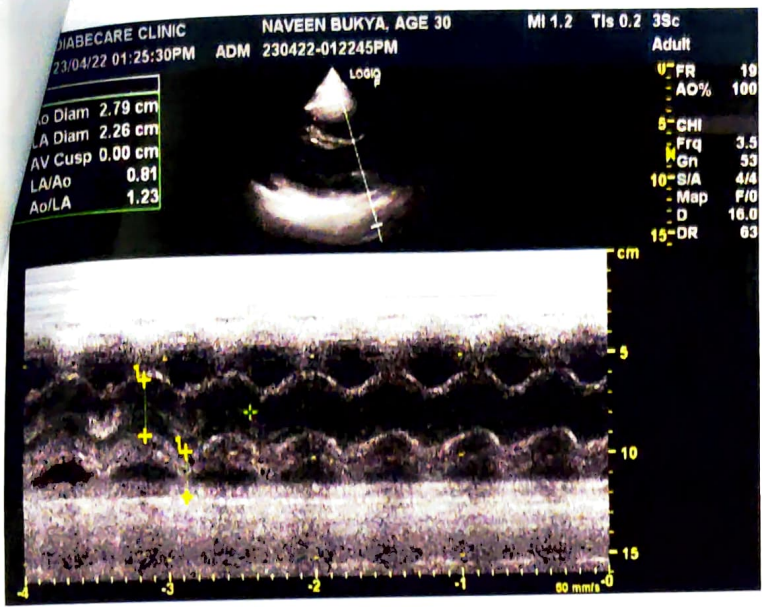

Name : MR NAVEEN BUKYA	Age/sex: 30 Yrs. /MALE
Ref by: MEDIWHEEL	Date: 23/04/2022

**ULTRASOUND EXAMINATION OF ABDOMEN & PELVIS**

Findings-

The Liver is normal in size ,shape and echogenicity. No focal lesion is seen. The Hepatic veins appear normal. There is no IHBR dilatation. The portal vein appears normal.

The gall bladder is distended . The proximal C.B.D. is normal caliber

Visualized head of Pancreas appears normal in size and reflectivity. The pancreatic duct is not dilated. Rest of the pancreas and retro peritoneum is obscured by bowel gases

The spleen is normal in size , No focal lesion is seen. Splenic vein is normal at hilum.

Both kidneys are normal in position and size. They show normal cortical reflectivity and cortico-medullary differentiation. There is no evidence of renal calculus, hydronephrosis or mass.

Right kidney measures 10.0 x 4.9 cm

Left kidney measures 10.3 x 5.0 cm

The Urinary bladder is well distended. No evidence of any intraluminal mass or calculi.

The visualized Prostate appears normal in size, shape and homogenous echotexture, its measures 2.2 x 2.8 x3.1 cm-10 cc

There is no free fluid is seen in the pelvis. No probe tenderness in present study.

**IMPRESSION :-**

- **No significant abnormality is seen in present study.**



  
**DR. VIJAYA WARUDKAR**  
**CONSULTANT RADIOLOGIST**

**Dr. VIJAYA WARUDKAR**  
**DMRD (Mumbai 2003)**  
**(RADIOLOGIST)**  
**Reg. No. 2003/08/2853**



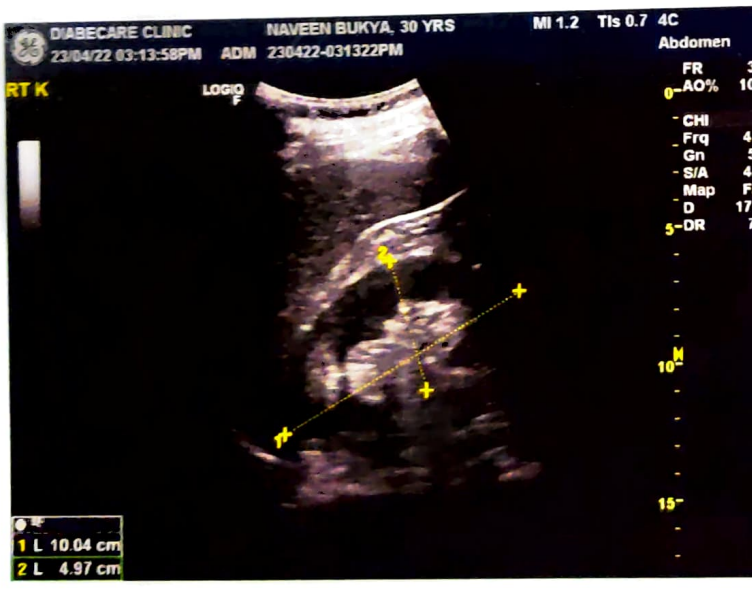



NAME - NAVEEN BUKYA

DATE- 23/04/2022

AGE- 30/M

**X-RAY CHEST PA**

The Soft Tissues And Bony Thorax Are Normal.

Both The Costoprehnic And Cardiophrenic Angles Are Clear.

The Lung Fields Are Normal.

Cardiac Shape And Size Appears Normal.

Both The Hila Are Normal In Density And Position.

Both The Domes Of Diaphragm And Mediastinum Are Normal.

**Impression: Normal Chest X-Ray.**



**DR VIJAYA WARUDKAR**  
**CONSULTANT RADIOLOGIST**

**Dr. VIJAYA WARUDKAR**  
**DMRD (Mumbai 2005)**  
**(RADIOLOGIST)**  
**Reg. No. 2003/08/2853**