

LETTER OF APPROVAL / RECOMMENDATION

To,

The Coordinator,
Mediwheel (Arcofemi Healthcare Limited)
Helpline number: 011- 41195959

Dear Sir / Madam,

Sub: Annual Health Checkup for the employees of Bank of Baroda

This is to inform you that the following employee wishes to avail the facility of Cashless Annual Health Checkup provided by you in terms of our agreement.

PARTICULARS	EMPLOYEE DETAILS
NAME	MS. BOLLIKONDA APURVA
EC NO.	107372
DESIGNATION	CREDIT
PLACE OF WORK	KHAMMAM, TRUNK ROAD
BIRTHDATE	14-06-1992
PROPOSED DATE OF HEALTH CHECKUP	11-03-2023
BOOKING REFERENCE NO.	22M107372100047106E

This letter of approval / recommendation is valid if submitted along with copy of the Bank of Baroda employee id card. This approval is valid from **08-03-2023** till **31-03-2023**. The list of medical tests to be conducted is provided in the annexure to this letter. Please note that the said health checkup is a **cashless facility** as per our tie up arrangement. We request you to attend to the health checkup requirement of our employee and accord your top priority and best resources in this regard. The EC Number and the booking reference number as given in the above table shall be mentioned in the invoice, invariably.

We solicit your co-operation in this regard.

Yours faithfully,

Sd/-

Chief General Manager
HRM Department
Bank of Baroda

(Note: This is a computer generated letter. No Signature required. For any clarification, please contact Mediwheel (Arcofemi Healthcare Limited))

 **बैंक ऑफ बड़ौदा**
Bank of Baroda

नाम **B. LIKONDA APURVA**
Name

E.C. No. **107872**

जारीकर्ता प्राधिकारी
Issuing Authority



धारक हस्ताक्षर
Signature Holder



To,

DATE : 23-03-2023

Dear Sir/Madam,

Sub:Submission of Medical Bills.

Herewith, please find the following enclosed medical bill of BANKOFBARODA , beneficiary who had taken treatment at our Gleneagles Global Hospitals, Lakdi-ka-pool as outpatient.

PAN No:

S.No	Bill No.	Bill Date	Patient Name	Bill Amount	Net Amount
1	85220205054	2023-03-11	Mrs.APURVA BOLLIKONDA	2699.00	2699
Total				2,699.00	2,699.00

(Rupees: Two Thousand Six Hundred and Ninty Nine Only)

Thanking You, in anticipation of doing the needfull.
for GLENEAGLES GLOBAL HOSPITALS.

(Ravindranath GE Medical Association)

Please issue cheques in favor of Ravindranath GE Medical Associates Pvt. Ltd

George





OUT-PATIENT CREDIT BILL/RECEIPT

BILL NO : 85220205054
BILL DATE : 11/03/2023 10:08:09
NAME : Mrs. APURVA BOLLIKONDA
ADDRESS : Khammam
AGE/SEX : 30 YEARS / F
CONSULTANT : DR.GGH CONSULTANT
GSTIN : 36AABCR4013N1ZD

UHID: 8500501634



ENCOUNTER NO: 852303114012



S.NO PARTICULARS

SAC CODE UNIT AMOUNT

1	Mediwheel Full Body Health Check-up - Female (Below 40 Yrs)(TC & DC, Blood , Packed Cell Volume (Pcv/Haematocrit) , Haemoglobin Estimation , Peripheral Smear-Examination , Platelet Count , Rbc Count & Red Cell Indices , Wbc Count (TC & DC) , Complete Urine Examination (CUE) , Stool Routine & Occult Blood , Blood GROUPING , Glucose (Fasting & Post Lunch), Plasma , Glucose, Post Prandial Plasma Glucose (PPPG) , Glycosylated Haemoglobin (HbA1C), Blood , T3 (Tri Iodo Thyronine) , T4 (Thyroxine), Serum , TSH Thyroid Stimulating Hormone, Serum , Cholesterol HDL, Serum , Cholesterol LDL , Cholesterol , Triglycerides , Cholesterol VLDL , Electrolytes (Na, K, Cl, Ca), Serum , Creatinine , Urea, Serum , Urea Nitrogen (BUN), Blood , ALT/SGPT Alanine Amino Transferase , AST/SGOT Aspartate Aminotransferase , Globulin , Albumin, Serum , Alkaline Phosphatase, Serum (ALP) , Bilirubin (Total & Direct), Serum , Bilirubin (Direct), Serum , Protein Total, Serum , ECG , 2D ECHO , TREADMILL TEST (STRESS TEST) - TMT , X-Ray Chest AP , USG Abdomen Whole , Cervical Smear-Pap Smear , Consultation - Physician)			1.0	2,699.00
---	------------------------------------------------------------------------------------------------------------------------------------------------------------------------------------------------------------------------------------------------------------------------------------------------------------------------------------------------------------------------------------------------------------------------------------------------------------------------------------------------------------------------------------------------------------------------------------------------------------------------------------------------------------------------------------------------------------------------------------------------------------------------------------------------------------------------------------------------------------------------------------------------------------------------------------------------------------------------------------------------------------------------------------------------------------------------------------------------------------------------------------------------	--	--	-----	----------

(RECEIVED WITH THANKS A SUM OF RUPEES
ZERO ONLY)
CREDIT : Rs.2,699.00

GROSS TOTAL : 2,699.00
NET TOTAL : 2,699.00
CGST : ----
SGST : ----

REMARKS : EMPLOYEE OF BANK OF BARODA [MEDIWHEEL]

FOR GLENEAGLES GLOBAL HOSPITALS
G.SATHWIK





NAME:	Mrs.APURVA .BOLLIKONDA	UHID:	8500501634
OP NO:	852303114012	RADIOLOGY ID:	85225506091
Age/SEX:	30 Years/Female	REQ DATE:	11/03/2023 10:08:08
CONSULTANT:	DR.GGH CONSULTANT	REP D/T:	11/03/2023 11:12:49
		SCAN D/T:	11/03/2023 00:00:00
Procedure Start Time :	11/03/2023 11:01:00	Procedure End Time :	11/03/2023 11:06:00

DEPARTMENT OF RADIOLOGY (ULTRASOUND)

U/S WHOLE ABDOMEN

Liver: Normal in size and contour. Parenchymal echotexture is normal. No focal lesions. No IHBD. Portal and hepatic veins are normal.

Gall Bladder: Well distended. No evidence of calculi. Wall thickness is normal. No pericholecystic collection. CBD is normal.

Spleen: Normal in size and echotexture. No focal lesion.

Pancreas: Head, body and tail regions are normal.No evidence of calculi/calcification.No evidence of peripancreatic fluid collections.

Kidneys: Normal in size(RK:89mm LK:100mm) and echotexture. Contour is smooth. Corticomedullary differentiation maintained. No evidence of calculi. No hydronephrosis.

Urinary Bladder : Normal in distension. No calculi/ wall thickening.

Uterus: Normal in size (84x39x44mm) and echotexture. ET - 9.1mm

Ovaries: Normal in size (RO: 8.3cc LO: 7.8cc) and echotexture. Multiple peripherally arranged follicles seen- PCOD.

No evidence of free fluid /lymphadenopathy.

Impression: Polycystic morphology of normal sized ovaries.

Rajashree
DR.RAJASREE M.D
CONSULTANT RADIOLOGIST

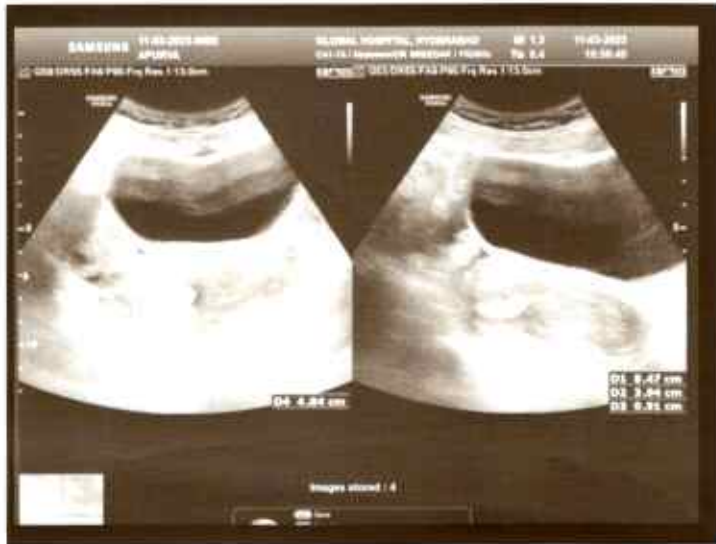



DEPARTMENT OF TRANSFUSION MEDICINE

NAME	: Mrs. APURVA .BOLLIKONDA	UHID	: 8500501634
OP NO	: 852303114012	LAB ID	:
Age/SEX	: 30 Years/Female	REQ DATE	: 11/03/2023 10:08:08
ACK DATE	: 11/03/2023 10:19:49	REP DATE:	: 11/03/2023 11:50:55
CONSULTANT	: DR.GGH CONSULTANT		

Blood Grouping

Blood Group : "O"

Rh (D) Type: Negative

DU Test: Negative

(Du = Weak Variant of D" Antigen)

11/3/2023

DR VODALA VINAY KUMAR

Medical Officer

Done By : Srinivasulu N

* Sample processed on the same day as collection unless specified other wise. Test results relate only to the sample tested.

No part of the report can be reproduced without written permission of the laboratory

All Reports Need Clinical Correlations. Please Discuss If Needed, Tel.No.040-23491603.



1

30 Years

Rate 152 Sinus tachycardia.....rate> 99
 Consider right atrial enlargement.....P >0.24mV limb lead
 Consider right ventricular hypertrophy.....large R or R' V1/V2
 Repol abnrm suggests ischemia, inferior leads.....ST dep, T neg, II III aVF

--AXIS--
 P 80
 QRS 90
 T -25

12 Lead; Standard Placement

- ABNORMAL ECG -

Unconfirmed Diagnosis

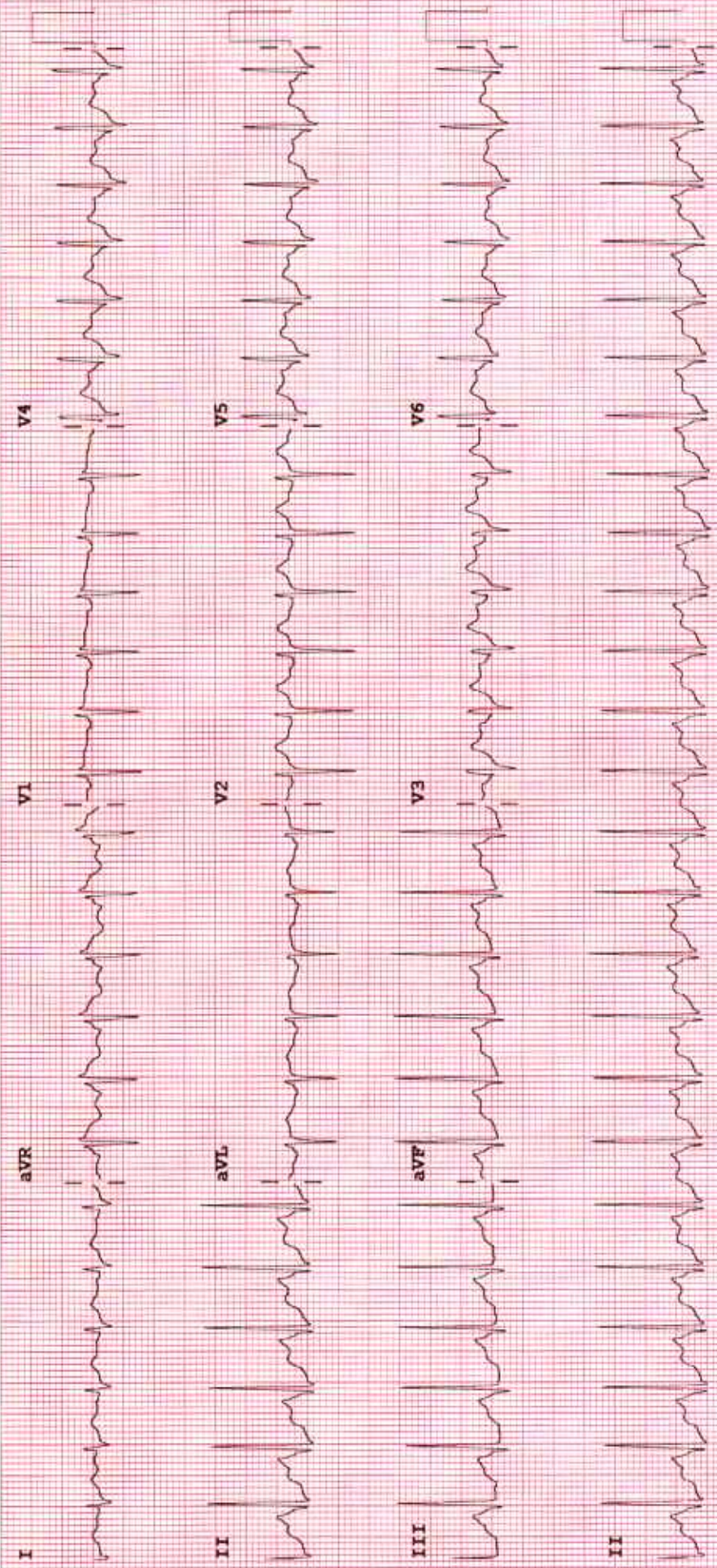

Device: Speed: 25 mm/sec Limb: 10 mm/mV Chest: 10.0 mm/mV

F 50~ 0.15-100 Hz

100B CL

P?

30 Years

Female

Rate 175 . Sinus tachycardia.....Rate> 99
 . Consider right atrial enlargement.....P >0.24mV limb lead
 PR 71 . IVCD, consider atypical RBBB.....QRSd>120ms, terminal axis(90,270)
 QRSd 120 . Repol abnrm, probable ischemia, inferior lds.....ST dep, T neg, II III aVF
 QT 241 . Baseline wander in lead(s) V1
 QTc 412

--AXIS--

P 71
 QRS 89
 T -65

- ABNORMAL ECG -

12 Lead; Standard Placement

Unconfirmed Diagnosis

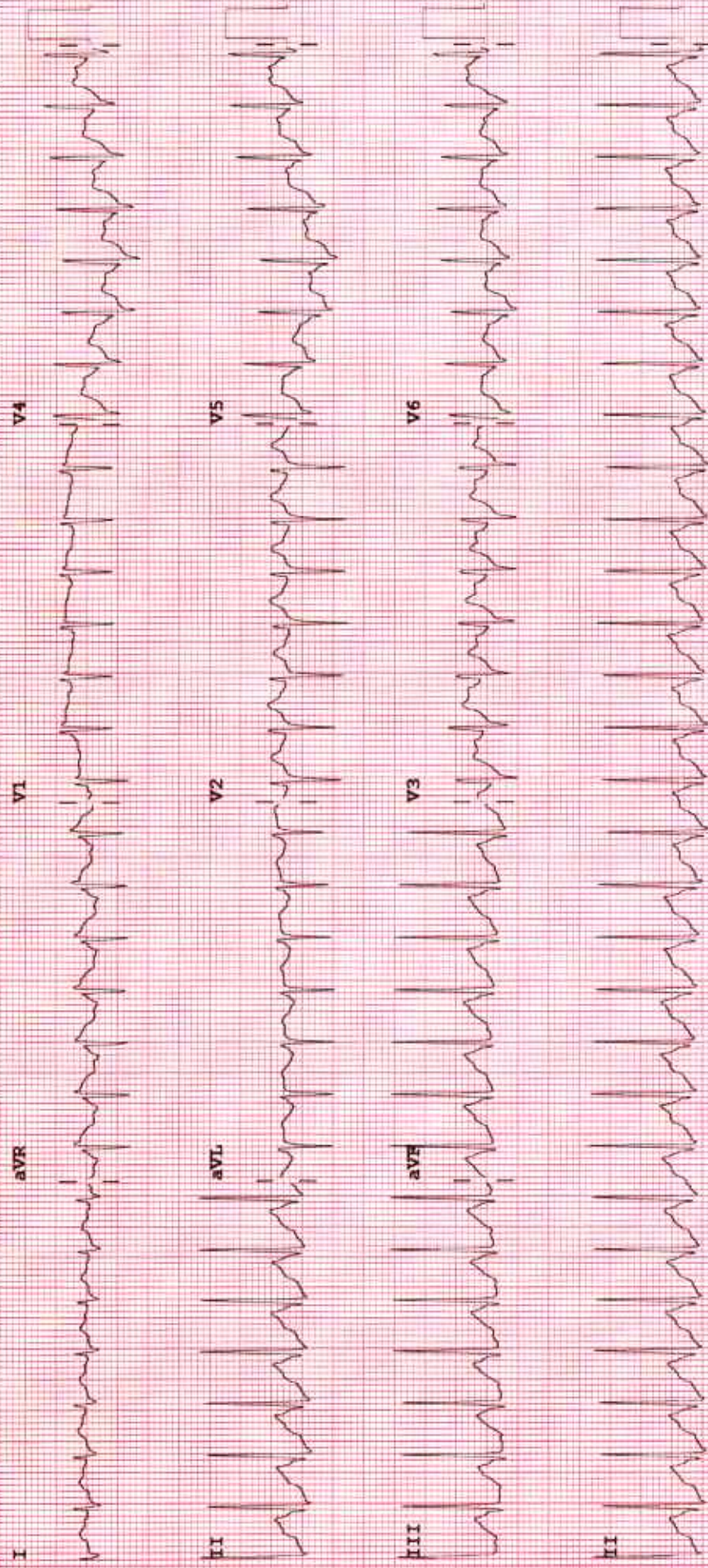

Device:

Speed: 25 mm/sec

Limb: 10 mm/mV

Chest: 10.0 mm/mV

F 50- 0.15-100 Hz

100B CL

P?



CLINICAL BIOCHEMISTRY

Patient Name : MRS. APURVA BOLLIKONDA	UHID : 8500501634
Age/Gender : 30 Years / Female	
Consultant : Dr.GGH CONSULTANT.	
Lab Id : 85222331136	Encounter no : 852303114012
Request D/T : 11/03/2023 10:08:08	
Collect D/T : 11/03/2023 10:19:48	
Receive D/T : 11/03/2023 12:25:26	
Report D/T : 11/03/2023 15:29:16	
specimen : BLOOD	Report Status : FINAL
Referral : MEDIWHEEL (ANNUAL HELATH CHECKUP)	

Mediwheel Full Body Health Check-up - Female (Below 40 Yrs)

Test	Result	Units	Biological Reference Interval	Methodology
ALT/SGPT Alanine Amino Transferase	18	IU/L	<33	UV with P5P-IFCC
AST/SGOT Aspartate Aminotransferase	21	IU/L	<32	UV with P5P-IFCC
Alkaline Phosphatase, Serum (ALP)	83	IU/L	35-104	PNPP
Bilirubin Total Serum	0.4	mg/dL	0.3-1.2	Diazonium Ion
Bilirubin (Direct), Serum	0.1	mg/dL	<0.3	Diazotization
Protein Total, Serum				
Total Proteins	8.6 [H]	gm/dL	6.5-8.5	Biuret method
Albumin, Serum	4.7	gm/dL	3.5-5.2	Bromocresol Green
Globulin	3.9 [H]	gm/dL	2.5-3.5	Calculated
Albumin/Globulin (A/G) Ratio	1.21			Calculated
Albumin, Serum	4.7	gm/dL	3.5-5.2	Bromocresol Green
Globulin	3.9 [H]	gm/dL	2.5-3.5	Calculated
Creatinine	0.8	mg/dL	0.50-0.90	Alkaline Picrate method
Cholesterol	190	mg/dL	Desirable : <200; Borderline High : 201-239; High : >240	CHO-PAP
Cholesterol HDL, Serum	49	mg/dl	Desirable : >60; Borderline : 40-59; Undesirable : <40	Direct measure
Triglycerides	78	mg/dL	Desirable : <150; 150-199 Borderline Risk; More than 200 High Risk	Enzymatic



DEPARTMENT OF LABORATORY MEDICINE

6-1-82 & 6-1-83, Lakdi-ka-pool, Hyderabad - 500 004.



CLINICAL BIOCHEMISTRY

Patient Name : MRS. APURVA BOLLIKONDA	UHID : 8500501634
Age/Gender : 30 Years / Female	
Consultant : Dr.GGH CONSULTANT.	
Lab Id : 85222331136	Encounter no : 852303114012
Request D/T : 11/03/2023 10:08:08	
Collect D/T : 11/03/2023 10:19:48	
Receive D/T : 11/03/2023 12:25:26	
Report D/T : 11/03/2023 15:29:16	
Specimen : BLOOD	Report Status : FINAL
Referral : MEDIWHEEL (ANNUAL HELATH CHECKUP)	

Test	Result	Units	Biological Reference Interval	Methodology
^g Cholesterol LDL	125.4	mg/dL	Desirable : <100; Near optimal 100-129 ; Borderline High 130-159; High 160-189	Friedewald Formula
Cholesterol VLDL	15.6	mg/dL	Upto: 30	Friedewald Formula
Urea Nitrogen , Blood	32.1 [H]	mg/dL	6-20	Urease
Urea, Serum	15 [L]	mg/dL	16.6-48.5	Urease
Glycosylated Haemoglobin (HbA1C), Blood	5.4	%	4.0-6.5	Immunoturbidimetry
TSH Thyroid Stimulating Hormone, Serum	3.32	µIU/mL	0.27-4.20	ECLIA
T4 (Thyroxine), Serum	10.23	æg/dL	5.1-14.1	ECLIA
T3 (Tri Iodo Thyronine)	1.19	ng/mL	0.8-2.0	ECLIA
Glucose, Post Prandial Plasma Glucose (PPPG)	138	mg/dL	100-140	Hexokinase
Electrolytes (Na, K, Cl, Ca), Serum				
Sodium (Na+), Serum	141	mMol/L	136-145	ISE Indirect
Potassium (K+), Serum	4.6	mMol/L	3.5-5.1	ISE Indirect
Chloride (Cl), Serum	105	mMol/L	98-107	ISE Indirect
Calcium, Serum	9.4	mg/dL	8.6-10.0	BAPTA
Glucose (Fasting & Post Lunch), Plasma	85 [L]		100-140	Hexokinase

*** End of Report ***

DR V SRIDIVYA MD
CONSULTANT BIOCHEMIST

* Sample processed on the same day as collection unless specified other wise Test results relate only to the item tested
No part of the report can be reproduced without written permission of the laboratory
All Reports Need Clinical Correlations. Please Discuss If Needed. Tel.No.040 23491881



HAEMATOLOGY

Patient Name : MRS. APURVA BOLLIKONDA	UHID : 8500501634
Age/Gender : 30 Years / Female	
Consultant : Dr.GGH CONSULTANT.	Encounter no : 852303114012
Lab Id : 85222416828	
Request D/T : 11/03/2023 10:08:08	Report Status : FINAL
Collect D/T : 11/03/2023 10:19:48	
Receive D/T : 11/03/2023 12:05:54	
Report D/T : 11/03/2023 12:18:58	
Specimen : BLOOD,K2-EDTA Whole Blood	
Referral : MEDIWHEEL (ANNUAL HELATH CHECKUP)	

HAEMATOLOGY

Mediwheel Full Body Health Check-up - Female (Below 40 Yrs)

Test	Result	Units	Biological Reference Interval	Methodology
Haemoglobin Estimation	13.5	g%	M : 13 - 17 / F : 12 - 15	
Peripheral Smear-Examination	Red blood cells are normocytic normochromic. Leucocytes are normal in count and morphology.No abnormal cells seen. Platelets are adequate.			Microscopy/Leishmann
Platelet Count	3.53	lakhs/ul	1.5-4.4	Automated- Cell counter
WBC Count (TC & DC)				
Total WBC Count	7810	cells/ul	4500-11000	
DC				
Neutrophils	56	%	40-75	Microscopy /Leishmann stain
Lymphocytes	38	%	20 - 40	Microscopy / Leishmann stain
Monocytes	04	%	2.0 - 10.0	Microscopy / Leishmann stain
Eosinophils	02	%	1.0 - 6.0	Microscopy /Leishmann stain
Basophils	00	%	0-1	Microscopy / Leishmann stain
TTC & DC, Blood				
Total WBC Count	7810	cells/ul	4500-11000	
DC				
Neutrophils	56	%	40-75	Microscopy /Leishmann stain
Lymphocytes	38	%	20 - 40	Microscopy / Leishmann stain
Monocytes	04	%	2.0 - 10.0	Microscopy / Leishmann stain
Eosinophils	02	%	1.0 - 6.0	Microscopy /Leishmann stain
Basophils	00	%	0-1	Microscopy / Leishmann stain



HAEMATOLOGY AND CLINICAL PATHOLOGY

Patient Name : MRS. APURVA BOLLIKONDA	UHID : 8500501634
Age/Gender : 30 Years / Female	
Consultant : Dr.GGH CONSULTANT.	
Lab Id : 85222416828	Encounter no : 852303114012
Request D/T : 11/03/2023 10:08:08	
Collect D/T : 11/03/2023 10:19:48	
Receive D/T : 11/03/2023 12:05:54	
Report D/T : 11/03/2023 12:18:58	
Specimen : BLOOD,K2-EDTA Whole Blood	Report Status : FINAL
Referral : MEDIWHEEL (ANNUAL HELATH CHECKUP)	

Test	Result	Units	Biological Reference Interval	Methodology
A.				
Packed Cell Volume (PCV/Haematocrit)	43.1	vol%	36-46	
RBC Count & Red Cell Indices				
Haemoglobin (Hb)	13.5	g%	M : 13 - 17 / F : 12 - 15	Colorimetric
Packed Cell Volume (PCV/Haematocrit)	43.1	vol%	36-46	
MCV	82.6 [L]	fl	83-101	Automated- Cell counter
MCH	25.9 [L]	pg	27-32	Calculated
MCHC	31.3	g%	31-36	Calculated

HAEMATOLOGY AND CLINICAL PATHOLOGY

Mediwheel Full Body Health Check-up - Female (Below 40 Yrs)

Test	Result	Units	Biological Reference Interval	Methodology
RBCs	5.22	mill/ul	3.8 - 4.8	microscopy

*** End of Report ***

DR VODALA VINAY KUMAR
CONSULTANT PATHOLOGIST

* Sample processed on the same day as collection unless specified other wise Test results relate only to the item tested
No part of the report can be reproduced without written permission of the laboratory
All Reports Need Clinical Correlations. Please Discuss If Needed. Tel.No.040 23491881



HAEMATOLOGY AND CLINICAL PATHOLOGY

Patient Name : MRS. APURVA BOLLIKONDA	UHID : 8500501634
Age/Gender : 30 Years / Female	
Consultant : Dr.GGH CONSULTANT.	
Lab Id : 85222503827	Encounter no : 852303114012
Request D/T : 11/03/2023 10:08:08	
Collect D/T : 11/03/2023 10:19:49	
Receive D/T : 11/03/2023 14:42:52	
Report D/T : 11/03/2023 16:11:55	
Specimen : urine	Report Status : FINAL
Referral : MEDIWHEEL (ANNUAL HELATH CHECKUP)	

HAEMATOLOGY AND CLINICAL PATHOLOGY

Mediwheel Full Body Health Check-up - Female (Below 40 Yrs)

Test	Result	Units	Biological Reference Interval	Methodology
Complete Urine Examination (CUE)				
Gross Examination				
Colour	Pale Yellow		PALE YELLOW	
Appearance	Slightly hazy		CLEAR	
Specific Gravity	1.005		1.001-1.035	Bromothymol blue
Reaction	Acidic		ALKALINE	
Proteins	Trace		NEGATIVE	Protein errors of indicators
Sugar	Nil		NEGATIVE	Glucose oxidase peroxidase reaction
Ketone Bodies	Negative		NEGATIVE	Acetest tablet test(sodium nitro prusside)
Bile Salts	Negative		NEGATIVE	Diazo reagent
Bile Pigments	Negative		NEGATIVE	Diazo reagent
Urobilinogen	Normal	E units	Normal (0.3 - 1.0)	Para-dimethyl amino benzaldehyde
Microscopic Examination				
Epithelial Cells	10 - 15	/hpf	ABSENT	microscopy
Pus Cells	4 - 6	/hpf	ABSENT	
RBCs	Nil	/hpf	0-5	microscopy
Others	Bacteria present.			

*** End of Report ***

DR VODALA VINAY KUMAR
CONSULTANT PATHOLOGIST

Sample processed on the same day as collection unless specified other wise Test results relate only to the item tested
No part of the report can be reproduced without written permission of the laboratory
All Reports Need Clinical Correlations. Please Discuss If Needed. Tel.No.040 23491881



HAEMATOLOGY AND CLINICAL PATHOLOGY

Patient Name	: MRS. APURVA BOLLIKONDA	UHID	: 8500501634
Age/Gender	: 30 Years / Female		
Consultant	: Dr.GGH CONSULTANT.		
Lab Id	: 85222503827	Encounter no	: 852303114012
Request D/T	: 11/03/2023 10:08:08		
Collect D/T	: 11/03/2023 10:19:49		
Receive D/T	: 11/03/2023 14:42:52		
Report D/T	: 11/03/2023 16:11:55		
Specimen	: urine	Report Status	: FINAL
Referral	: MEDIWHEEL (ANNUAL HELATH CHECKUP)		

HAEMATOLOGY AND CLINICAL PATHOLOGY

Mediwheel Full Body Health Check-up - Female (Below 40 Yrs)

Test	Result	Units	Biological Reference Interval	Methodology
Blood	Negative		NEGATIVE	
Blood	Negative		NEGATIVE	

*** End of Report ***

DR VODALA VINAY KUMAR
CONSULTANT PATHOLOGIST

* Sample processed on the same day as collection unless specified other wise Test results relate only to the item tested
No part of the report can be reproduced without written permission of the laboratory
All Reports Need Clinical Correlations. Please Discuss If Needed. Tel.No.040 23491881