



# Rama Krishna Multispeciality Hospital

257-A, TALWANDI, KOTA (RAJ.) • Tel : 0744-3562955, M. 9414227325  
www.ramakrishnahospital.com | Email : rxkota@gmail.com

Sawalh

26/1/22

DOB - 7/6/1991

Mob 9978621014

P- 80

BP - 120/70

HT 161

WT 70

BMI 26

Chest - I 96cm

Exp 91cm

Abd - 92cm

Vision - 6/6 (Colour) (N)

Heart ispt to join duty

Vision (N)

*mjb*  
मोनिका भार्गव  
एम.बी.बी.एस., एम. डी.  
रामाकृष्णा हॉस्पिटल  
रजि. नं. 006311/22544

भारत सरकार  
Government of India

सौरभ कुमार मीना  
Sourabh Kumar Meena  
जन्म तिथि / DOB : 07/06/1991  
पुरुष / MALE

Issue Date: 04/11/2011

2636 3172 7238

मेरा आधार, मेरी पहचान

भारत सरकार  
Government of India

सौरभ कुमार मीना  
Sourabh Kumar Meena  
जन्म तिथि / DOB : 07/06/1991  
पुरुष / MALE

Issue Date: 04/11/2011

2636 3172 7238

मेरा आधार, मेरी पहचान

*Yash*  
 डॉ. यश भागवत  
 एन.पी.पी.एस.  
 रामादिच्छा हायरसेकेंडरी  
 रजि. नं 20382

भारतीय विशिष्ट पहचान प्राधिकरण  
Unique Identification Authority of India

पिन: S/O गोविन्द राम मीना, टीचर कॉलोनी  
चौदाहा बिघा, राम पोस्ट सुमेरगंज मंडी,  
सुमेरगंज मण्डी, बन्दी, राजस्थान, 323614  
Address: S/O Govind Ram Meena, teacher  
colony chodaha bighe, gram post sumerganj  
mandi, Sumerganj Mandi, Bundi, Rajasthan,  
323614

Pin Date: 18/10/2020

2636 3172 7238

1947 help@uidai.gov.in www.uidai.gov.in



# GOOD HEALTH LAB

## RAMAKRISHNA HOSPITAL

(UNIT OF DR. L.K. BHARGAVA & SONS HUF)



PATIENT'S NAME: SAURABH KUMAR MEENA

AGE/SEX : 30 Years/Male

LAB NO. : 0345

DATE : 26/01/2022

REF. BY : Dr. YASH BHARGAVA

### HAEMATOLOGY

Test Name	Test Results	Normal Range
-----------	--------------	--------------

ESR	13 MM in 1st hr.	0-20 MM in 1st hr.
-----	------------------	--------------------

#### Blood Group Rh Factor

TEST	RESULT
------	--------

BLOOD GROUP	= "B"
-------------	-------

Rh FACTOR	= POSITIVE
-----------	------------

Signature of Technician

#### Conditions of Reporting :

We use best of the kits from international Market & the quality control is done by putting up Fresh standard/Control with each running.  
The reported result are for information and for interpretation of the Referring Doctor only  
Results of tests may vary from laboratory to laboratory and also in some parameters time to time for the same patient.  
This report is not valid for any medico-legal purposes.  
Result of card test are limited by time of Reading the card.

257-A, Sheela Chaudhary Road, Talwandi, KOTA-5 (Raj.)

Tel 0744-3562955, Mob.: 9414227325, 9610209797 | E-mail : rxkota@gmail.com

Dr. Preeti Pathak, MD. (Path.)  
Reg. 24703/15880

Signature of Pathologist



# GOOD HEALTH LAB

## RAMAKRISHNA HOSPITAL

(UNIT OF DR. L.K. BHARGAVA & SONS HUF)



PATIENT'S NAME: SAURABH KUMAR MEENA

AGE/SEX : 30 Years/Male

LAB NO. : 0345

DATE : 26/01/2022

REF. BY : Dr. YASH BHARGAVA

### BIO-CHEMISTRY

Test Name	Test Results	Normal Range
Blood Sugar Fasting	92.00 mg/dL	70.00-110.00 mg/dL
Blood Sugar PP 2 Hours	106.00 mg/dL	75.00-140.00 mg/dL
Aspartate-Aminotransferase (AST/SGOT)	29.00 IU/L	0.00-38.00 IU/L
Alanine-Aminotransferase (ALT/SGPT)	22.00 IU/L	0.00-40.00 IU/L
Serum for Gamma Glutamyl Transferase	25.00 U/L	9.00-52.00 U/L
Serum Alkaline Phosphatase	120.00 IU/L	0.00-270.00 IU/L

#### Serum Bilirubin

Test Interval	Test Value	Unit	Typical Reference
Total Bilirubin	0.6	mg/dL	0.0 - 1.0
Direct Bilirubin	0.2	mg/dL	0.0 - 0.25
Indirect Bilirubin	0.4	mg/dL	0.2 - 1.0

#### Serum Total Protein A/G Ratio

Total Proteins	7.00 g/dL	6.0-8.5
Albumin	4.00 g/dL	3.4-5.0
Globulin	3.00 g/dL	2.3-3.5
Creatinine	0.70 mg/dL	0.70-1.30 mg/dL
BUN	21.00 mg/dL	15.00-45.00 mg/dL

URIC ACID 5.5 mg/dl

2.3 - 6.1 (Female)  
3.6 - 8.2 (Male)

Signature of Technician

#### Conditions of Reporting :

We use best of the kits from international Market & the quality control is done by putting up Fresh standard/Control with each running.  
The reported result are for information and for interpretation of the Referring Doctor only  
Results of tests may vary from laboratory to laboratory and also in some parameters time to time for the same patient.  
This report is not valid for any medico-legal purposes.  
Result of card test are limited by time of Reading the card.

257-A, Sheela Chaudhary Road, Talwandi, KOTA-5 (Raj.)

Tel 0744-3562955, Mob.: 9414227325, 9610209797 | E-mail : rxkota@gmail.com

Dr. Preeti Pathak, MD. (Path.)  
Reg. 24703/15880

Signature of Pathologist



# GOOD HEALTH LAB

## RAMAKRISHNA HOSPITAL

(UNIT OF DR. L.K. BHARGAVA & SONS HUF)



PATIENT'S NAME: SAURABH KUMAR MEENA

AGE/SEX : 30 Years/Male

LAB NO. : 0345

DATE : 26/01/2022

REF. BY : Dr. YASH BHARGAVA

### OTHER

#### Glycosylated Hb (HbA1C)

TEST	VALUE	REFERENCE VALUE
HBA1C	5.6 %	Excellent Control < 5.5% Good Control : 5.5 to 7.00% Fair Control : 7.00 to 8.00% Poor Control : > 8.0 %

NOTE :-

HbA1C is done on the spot with the latest Nycocard Reader 2, a test based on spectral reflectance. The assay used here is boronate affinity. Remember, the HbA1C is not the same as the glucose level. It is far superior to the blood glucose reading & it gives an average reading for the past 8-12 weeks.

### ORGAN PANEL

#### Lipid Profile

TEST	TEST VALUE	UNIT	NORMAL VALUE
Serum Cholesterol	168.0	mg/dL	130-200 mg%
Triglyceride	130.0	mg/dL	Up to 150 mg%
HDL Cholesterol	44.0	mg/dL	30-70 mg%
LDL Cholesterol	98.0	mg/dL	Up to 150 mg%
VLDL Cholesterol	26.0	mg/dL	Up to 80 mg %
Total Cholesterol/HDL Ratio	3.81		0.0-4.97
LDL/HDL Cholesterol Ratio	2.22		0.0-3.55

Signature of Technician

#### Conditions of Reporting :

We use best of the kits from international Market & the quality control is done by putting up Fresh standard/Control with each running.  
The reported result are for information and for interpretation of the Referring Doctor only  
Results of tests may vary from laboratory to laboratory and also in some parameters time to time for the same patient.  
This report is not valid for any medico-legal purposes.  
Result of card test are limited by time of Reading the card.

257-A, Sheela Chaudhary Road, Talwandi, KOTA-5 (Raj.)

Tel 0744-3562955, Mob.: 9414227325, 9610209797 | E-mail : rxkota@gmail.com

Dr. Preeti Pathak, MD. (Path.)  
Reg. 24703/15880

Signature of Pathologist



# GOOD HEALTH LAB

## RAMAKRISHNA HOSPITAL

(UNIT OF DR. L.K. BHARGAVA & SONS HUF)



PATIENT'S NAME: SAURABH KUMAR MEENA

AGE/SEX : 30 Years/Male

LAB NO. : 0345

DATE : 26/01/2022

REF. BY : Dr. YASH BHARGAVA

### CHEMILUMINECENCE BY CENTAUR CP

TEST	OBSERVED VALUE	NORMAL RANGE
Tri Iodothyronine (T3)	1.20 ng/ml	0.60-1.81 ng/ml
Total Thyronine (T4)	8.25ug/dl	3.20-12.6 ug/dl
Thyroid Stimulating Hormone (TSH)	1.90 uIU/ml	Adults: 0.5 - 5.50 uIU/ml 1- 30 days : 0.52 - 16.00 1mo - 5yrs: 0.46 - 8.10 6 - 18 yrs : 0.36 - 6.00

Signature of Technician

#### Conditions of Reporting :

We use best of the kits from international Market & the quality control is done by putting up Fresh standard/Control with each running.  
The reported result are for information and for interpretation of the Referring Doctor only  
Results of tests may vary from laboratory to laboratory and also in some parameters time to time for the same patient.  
This report is not valid for any medico-legal purposes.  
Result of card test are limited by time of Reading the card.

257-A, Sheela Chaudhary Road, Talwandi, KOTA-5 (Raj.)

Tel 0744-3562955, Mob.: 9414227325, 9610209797 | E-mail : rxkota@gmail.com

Dr. Preeti Pathak, MD. (Path.)  
Reg. 24703/15880

Signature of Pathologist



# GOOD HEALTH LAB

## RAMAKRISHNA HOSPITAL

(UNIT OF DR. L.K. BHARGAVA & SONS HUF)



PATIENT'S NAME: SAURABH KUMAR MEENA

AGE/SEX : 30 Years/Male

LAB NO. : 0345

DATE : 26/01/2022

REF. BY : Dr. YASH BHARGAVA

### CLINICAL PATHOLOGY

#### Urine-Routine Examination

##### PHYSICAL & CHEMICAL

##### REFERENCE VALUE

Colour	: Pale Yellow	
Apperance	: Clear	Clear
Reaction (pH)	: 5.5	4.5 - 6.5
Sp. Gravity	: 1.020	1.000 - 1.035
Albumin	: Nil	Negative
Glucose	: Nil	Negative

##### MICROSCOPIC

RBC	: Absent	1-2 /HPF
WBC	: Absent	1-2 /HPF
Epit.Cells	: Absent	1-2 /HPF
Crystals	: Nil	
Cast	: Nil	
Other	: Nil	

Signature of Technician

#### Conditions of Reporting :

We use best of the kits from international Market & the quality control is done by putting up Fresh standard/Control with each running.  
The reported result are for information and for interpretation of the Refering Doctor only  
Results of tests may vary from laboratory to laboratory and also in some parameters time to time for the same patient.  
This report is not valid for any medico-legal purposes.  
Result of card test are limited by time of Reading the card.

257-A, Sheela Chaudhary Road, Talwandi, KOTA-5 (Raj.)

Tel 0744-3562955, Mob.: 9414227325, 9610209797 | E-mail : rxkota@gmail.com

  
Reg. 24703/15880

Dr. Preeti Pathak, MD. (Path.)  
Reg. 24703/15880

Signature of Pathologist



# GOOD HEALTH LAB

## RAMAKRISHNA HOSPITAL

(UNIT OF DR. L.K. BHARGAVA & SONS HUF)



PATIENT'S NAME: SAURABH KUMAR MEENA

AGE/SEX : 30 Years/Male

LAB NO. : 0345

DATE : 26/01/2022

REF. BY : Dr. YASH BHARGAVA

### RADIO-DIAGNOSIS

#### X-RAY CHEST PA VIEW

1. Both the lung fields are clear. Bronchovascular markings are within normal limits.
2. Both the hilar shadows are of normal size and shape, density.
3. Heart shadows appears central, normal in size and shape.
4. Trachea is in midline.
5. Both the domes of diaphragm are clear and sharp.
6. Both the C.P. angles are clear.
7. Bony cage and soft tissue shadows are normal.

IMPRESSION : Normal chest radiograph.

=====

*Jyoti*  
डॉ. ज्योति भागत  
M.B.B.S., D.N.B.

Signature of Technician

#### Conditions of Reporting :

We use best of the kits from international Market & the quality control is done by putting up Fresh standard/Control with each running.  
The reported result are for information and for interpretation of the Referring Doctor only  
Results of tests may vary from laboratory to laboratory and also in some parameters time to time for the same patient.  
This report is not valid for any medico-legal purposes.  
Result of card test are limited by time of Reading the card.

257-A, Sheela Chaudhary Road, Talwandi, KOTA-5 (Raj.)

Tel 0744-3562955, Mob.: 9414227325, 9610209797 | E-mail : rxkota@gmail.com

Dr. Preeti Pathak, MD. (Path.)  
Reg. 24703/15880

Signature of Pathologist





# GOOD HEALTH LAB

## RAMAKRISHNA HOSPITAL

(UNIT OF DR. L.K. BHARGAVA & SONS HUF)



PATIENT'S NAME: SAURABH KUMAR MEENA

AGE/SEX : 30 Years/Male

LAB NO. : 0345

DATE : 26/01/2022

REF. BY : Dr. YASH BHARGAVA

### ULTRA SONOGRAPHY

#### SONOGRAPHY FOR WHOLE ABDOMEN

**LIVER:** Appear normal in size, Non-tender with smooth & regular contour. Parenchymal echopattern appears homogeneous. The IHBR & hepatic vein radicals are not dilated. No evidence of focal echopoor / echorich lesion. Portal vein diameter is normal 10 mm. CBD diameter normal 03 mm.

**GALL BLADDER:** Gall bladder is physiologically distended & normal in size, shape & contour. Walls are smooth & regular with normal thickness. There is no evidence of cholelithiasis. The Murphy's sign is negative.

**PANCREAS:** Normal in size, shape, contour. There is no evidence of focal lesion. Pancreatic duct is not dilated. Pancreatic substance show homogeneous parenchymal echopattern. Paraortic lymph nodes & SMA appear normal.

**SPLEEN:** Normal in size & echopattern. Vessels seen in splenic hilum are not dilated.

**KIDNEYS:** Appear normal in size, shape, position, contour, cortical echogenicity & pelvicalyceal system. The corticomedullary demarkation is fair & ratio appears normal. There is no evidence of hydronephrosis, Nephrolithiasis.

Size right kidney 107 mm. X 80 mm.

Size left kidney 111 mm. X 82 mm.

Signature of Technician

#### Conditions of Reporting :

We use best of the kits from international Market & the quality control is done by putting up Fresh standard/Control with each running. The reported result are for information and for interpretation of the Referring Doctor only. Results of tests may vary from laboratory to laboratory and also in some parameters time to time for the same patient. This report is not valid for any medico-legal purposes. Result of card test are limited by time of Reading the card.

257-A, Sheela Chaudhary Road, Talwandi, KOTA-5 (Raj.)

Tel 0744-3562955, Mob.: 9414227325, 9610209797 | E-mail : rxkota@gmail.com

Dr. Preeti Pathak, MD. (Path.)  
Reg. 24703/15880

Signature of Pathologist



# GOOD HEALTH LAB

## RAMAKRISHNA HOSPITAL

(UNIT OF DR. L.K. BHARGAVA & SONS HUF)



PATIENT'S NAME: SAURABH KUMAR MEENA

LAB NO. : 0345

REF. BY : Dr. YASH BHARGAVA

AGE/SEX : 30 Years/Male

DATE : 26/01/2022

URI.BLADDER: Bladder walls are smooth & normal in thickness. There is No evidence of mass / stone in the lumen. Bladder capacity appears normal & postvoid Residual volume not significant.

PROSTATE: Normal in shape, contour & parenchymal echogenicity. Its capsule is intact and there is no evidence of focal lesion. Size 23 X 26 X 23 mm. Volume 11 gms.

SPECIFIC: No evidence of retroperitoneal mass/free fluid in peritoneal cavity.

IMPRESSION: Ultrasonographic findings are s/o of normal study.

*M. P. Pathak*  
डॉ. मोनिका भागीव  
एम.बी.बी.एस. एम. डी.  
रामाकृष्णा हॉस्पिटल  
रजि. नं. 006311 / 22544

Signature of Technician

### Conditions of Reporting :

We use best of the kits from international Market & the quality control is done by putting up Fresh standard/Control with each running.  
The reported result are for information and for interpretation of the Referring Doctor only  
Results of tests may vary from laboratory to laboratory and also in some parameters time to time for the same patient.  
This report is not valid for any medico-legal purposes.  
Result of card test are limited by time of Reading the card.

257-A, Sheela Chaudhary Road, Talwandi, KOTA-5 (Raj.)

Tel 0744-3562955, Mob.: 9414227325, 9610209797 | E-mail : rxkota@gmail.com

Dr. Preeti Pathak, MD. (Path.)  
Reg. 24703/15880

Signature of Pathologist



GOOD HEALTH LAB

SAMA KRISHNA HOSPITAL KOTA

Patient Information

ID: 001195

Name: **MARISHA Sumanolaha**

Age:

Height:

Smoker: Y

Time/Date: 12:21:26 26/01/22

ECG Settings

Printing Mode: AUTO 3

Gain: 10 mm/mV

Speed: 25mm/Sec

Filter: 0.5 35Hz

Witch: ON

Rhythm Lead: II

ALLIANCE PISCES-A-103 VER-1.3M

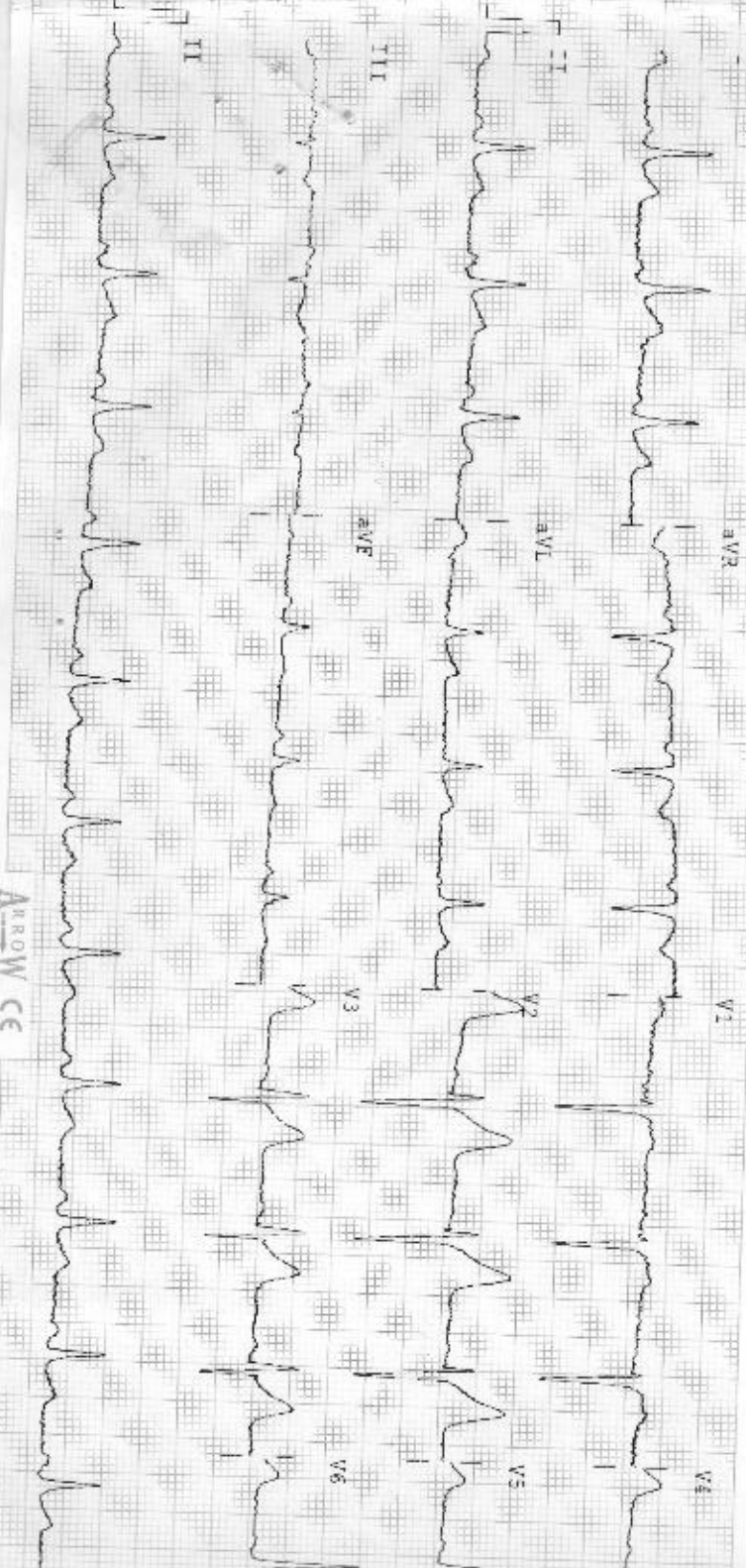

ARROW CC

ARROW CE

INCOMPATIBLE FORMAT

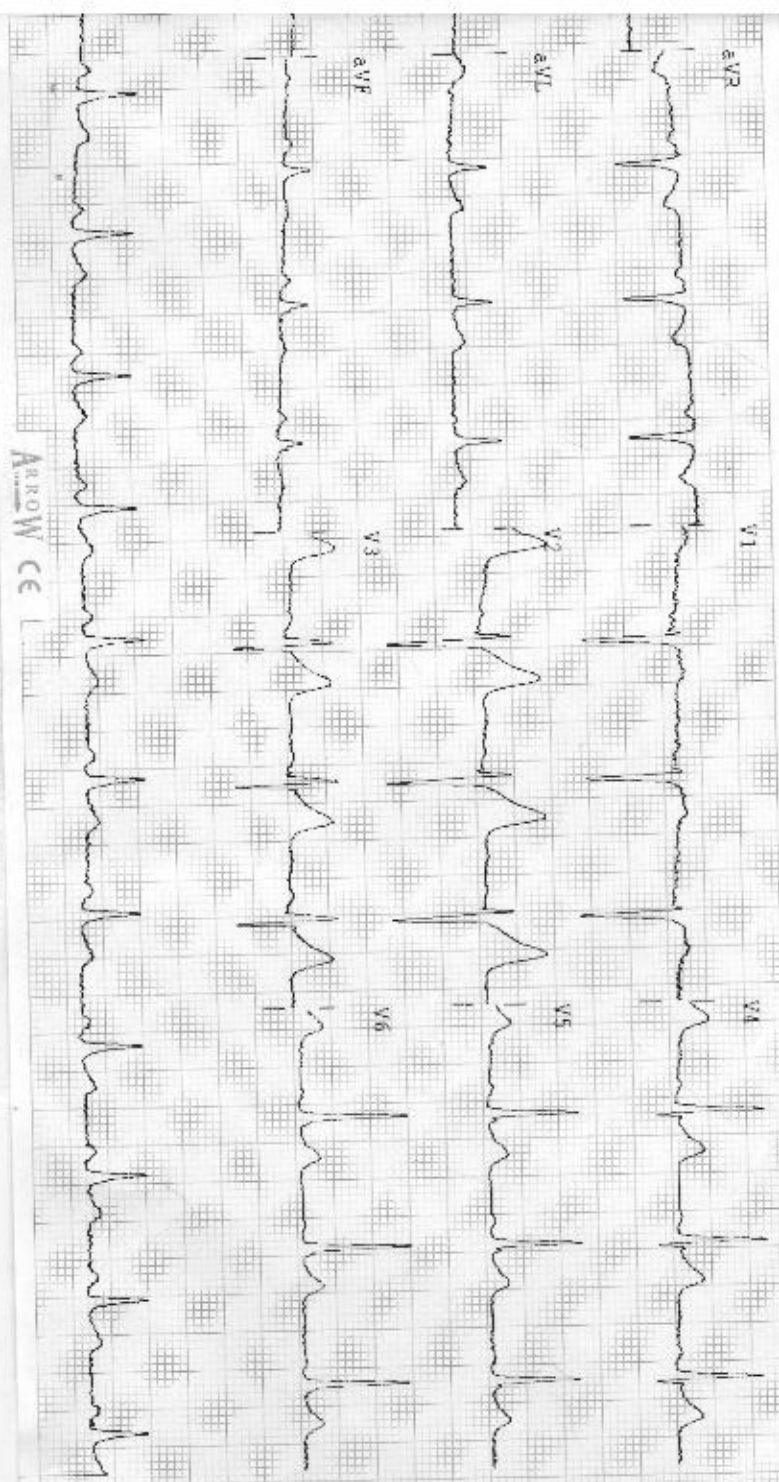

Observations

HR : 84 bpm  
 P-R : 714 ms  
 F-R : 123 ms  
 QRS : 118 ms  
 QT/QTc : 379/419 ms  
 P Axis : 06 °  
 R Axis : 21 °  
 T Axis : 20 °

*Tom mshy*

Indications

HR Normal  
 Normal Sinus Rhythm  
 Normal Electric Heart Axis

Remarks

डॉ. मोनिका भार्गव  
 एम.बी.बी.एस., एम. डी  
 रामाकृष्णा हॉस्पिटल  
 रजि. नं. 006311/22544

GOOD HEALTH LAB  
RAMA KRISHNA HOSPITAL KOTA

Report

212056 / SOURABH KUMAR MEENA / 30 Yrs / M / 161 Cms / 70 Kg Date: 26-Jan-2022 Refd By: DR MONIKA Examined By:

Stage	Time	Duration	Speed(mph)	Elevation	METS	Rate	%THR	BP	RPP	PVC	Comments
Supine	00:16	0:16	00.0	00.0	01.0	108	51%	122/80	131	00	
Standing	01:11	0:55	00.0	00.0	01.0	101	53%	122/80	123	00	
HV	01:54	0:43	00.0	00.0	01.0	100	53%	122/80	122	00	
Warm Up	02:39	0:45	00.0	00.0	01.0	095	50%	122/80	115	00	
ExStart	03:30	0:51	01.0	00.0	01.0	101	53%	122/80	123	00	
BRUCE Stage 1	06:30	3:00	01.7	10.0	04.7	127	67%	126/84	160	00	
BRUCE Stage 2	09:30	3:00	02.5	12.0	07.1	165	87%	128/88	211	00	
BRUCE Stage 3	12:30	3:00	03.4	14.0	10.2	188	99%	130/90	244	00	
PeakEx	12:34	0:04	01.1	00.0	10.3	229	121%	130/90	297	00	
Recovery	13:34	1:00	01.1	00.0	04.3	161	85%	128/88	206	00	
Recovery	14:34	2:00	00.0	00.0	01.0	140	74%	126/84	176	00	
Recovery	15:34	3:00	00.0	00.0	01.0	132	69%	126/84	166	00	
Recovery	16:34	4:00	00.0	00.0	01.0	124	65%	126/84	156	00	
Recovery	17:34	5:00	00.0	00.0	01.0	123	65%	124/82	152	00	
Recovery	17:48	5:14	00.0	00.0	01.0	119	63%	124/82	147	00	

FINDINGS:

Exercise Time : 09:04  
 Max HR Attained : 229 bpm 121% of Target 190  
 Max BP Attained : 130/90  
 Max Workload Attained : 10.3 Good response to induced stress

Test End Reasons:

Test Complete, Heart Rate Achieved

REPORT:

*Dr. Yash Bhargava*  
*Yash*

*M. K. Singh*  
 Dr. Yash Bhargava  
 100/100/100/100/100/100  
 008311/22544

Doctor: DR YASH BHARGAVA



Date: 26-JUN-2022 07:52:43 PM METS: 160:168 bpm 57% of THR Sp: 122/80 mmHg Combined Medians: ECG ON/NOISE ON TIF 0.05:12:LF:35 Hz

EXTime: 00:00 - 0.0 min 0.0%  
25 mm/Sec 1.0 cm/mV

4X R0 ms Post J

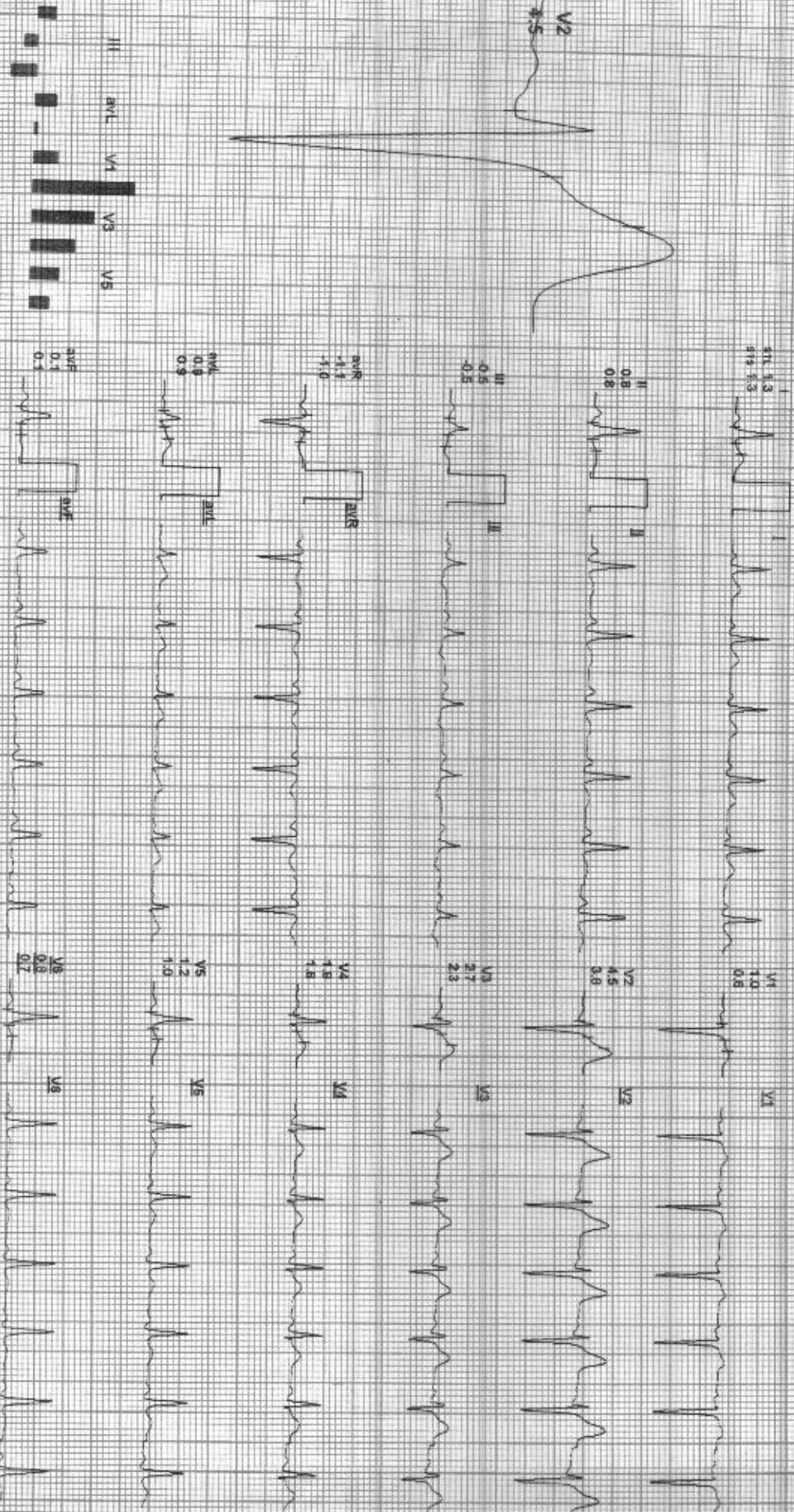
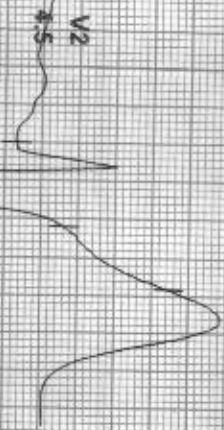

REMARKS:  
I II aVR aVL V1 V2 V3 V4 V5 V6



212056 / SOURABH KUMAR MEENA / 30 Yrs / M / 161 Cms / 70 Kg / HR : 101

Date: 26-Jan-2022 01:52:43 PM METS: 101 101 Spm 53% of THIR BP: 122/80 mmHg Combined Medians: BLC On: Ncch On: HF 0.05 Hz/LF 35 Hz

4X 80 ms Post J

EXTIME: 00:00 0.0 mph 0.0%  
25 min/Sec: 1.0 CHANV

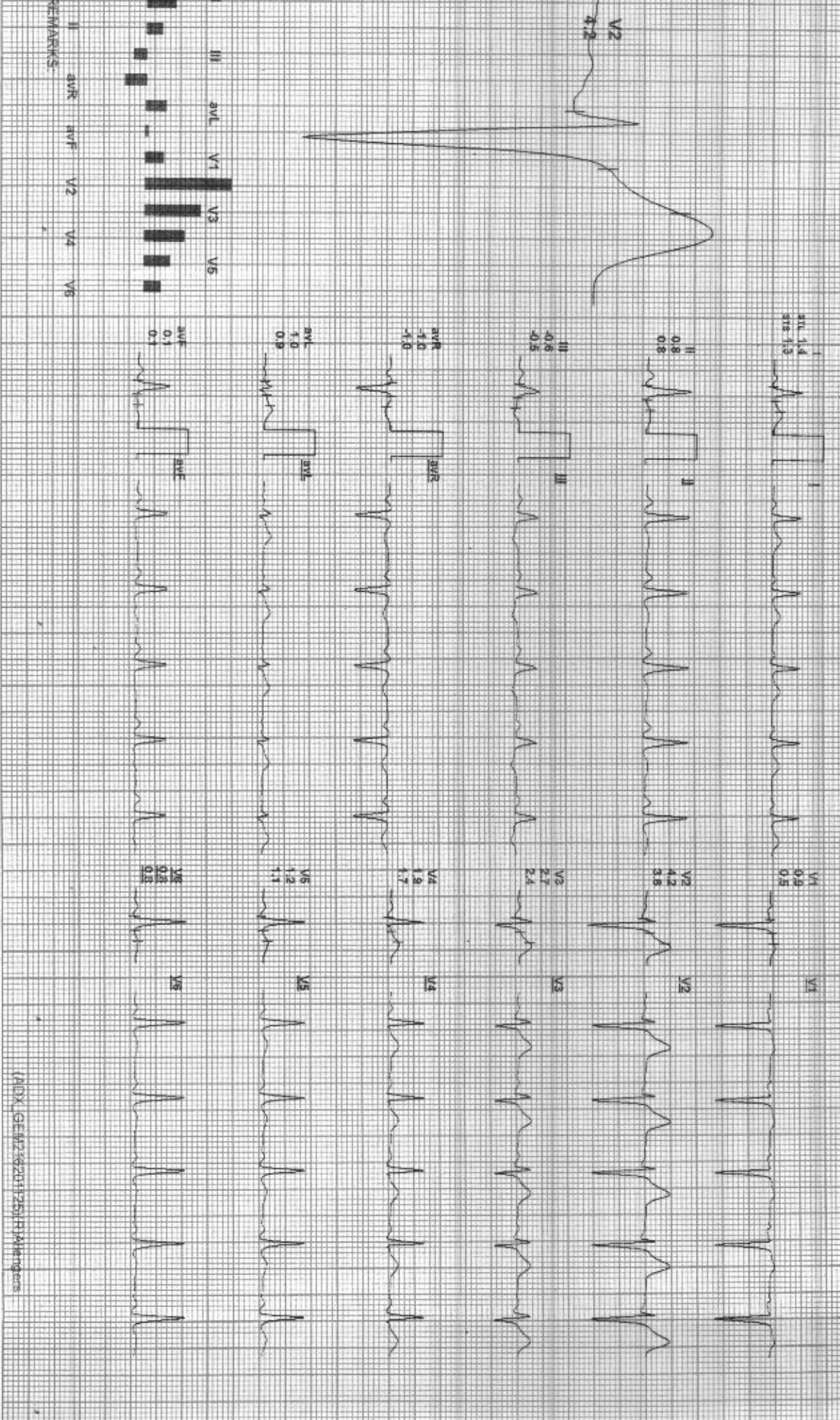

(IDX: GE:W2:562011:25):R:HR:101gms





2120566 / SOURABH KUMAR MEENA / 30 Yrs / M / 161 Cms / 70 Kg / HR : 100

Date: 26-Jan-2022 01:52:43 PM METS: 1.0 / 100 bpm 53% of THR BP: 122/80 mmHg Combined Medians: BLC: On/ Notal On/ HF: 0.05 Hz/ LF: 35 Hz

4X 80 ms Post-J

EXTime: 00:00 0.0 High 0.0%  
25 mm/Sec. 1.0 Cm/mV

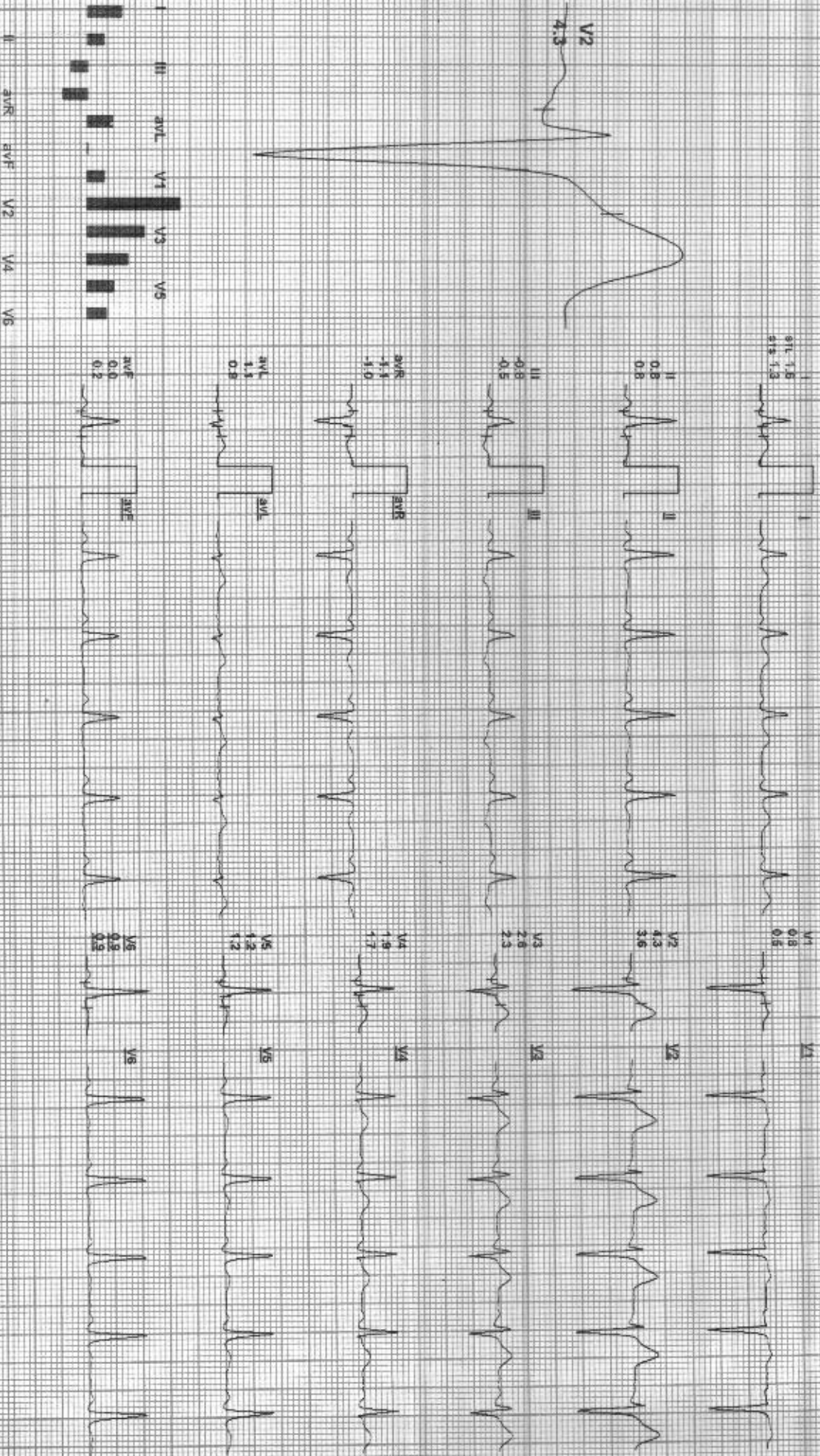

REMARKS:

(ALX) GEM7620175XR Plus-90rs

212056 / SOURABH KUMAR MEENA / 30 Yrs / M / 161 Cms / 70 Kg / HR : 95

Date: 20-Jan-2022 01:52:43 PM METS: 1.0/95 bpm 50% of THR BP: 122/80 mmHg Combined Medial/ SLD On: Motion ON HF 0.05 Hz LF 35 Hz  
4X 80 mS Post J

ExTime: 00:00 0.0 mVt 0.0%  
25 mm/Sec 1.0 Cm/Div

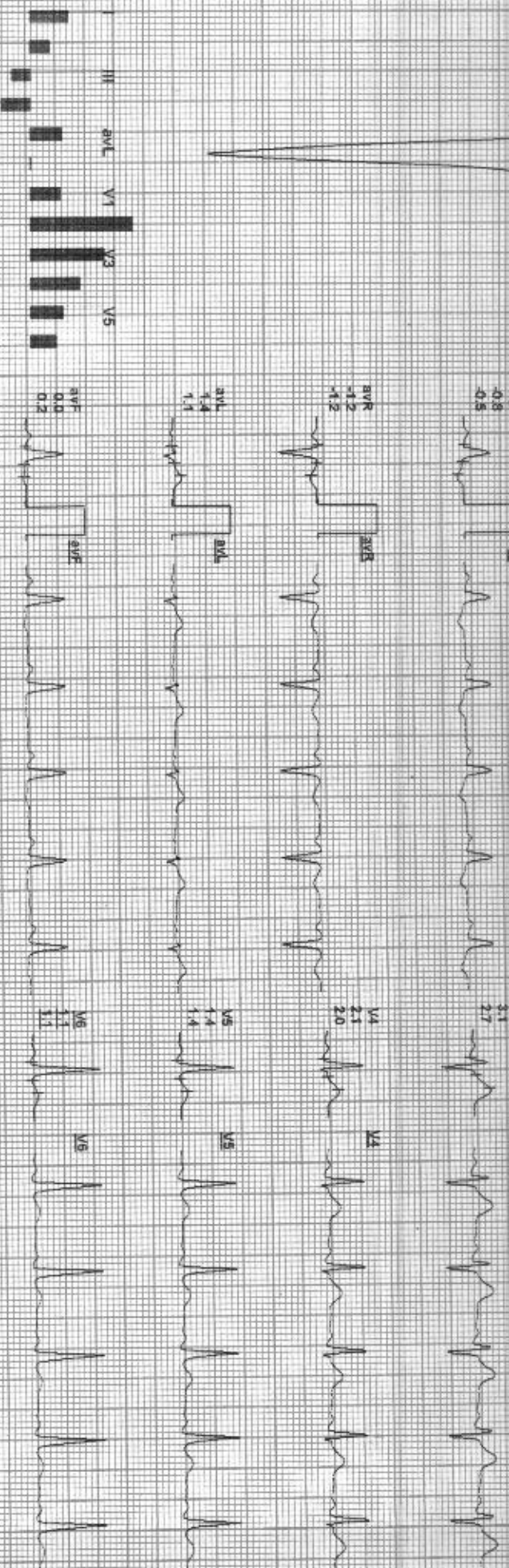
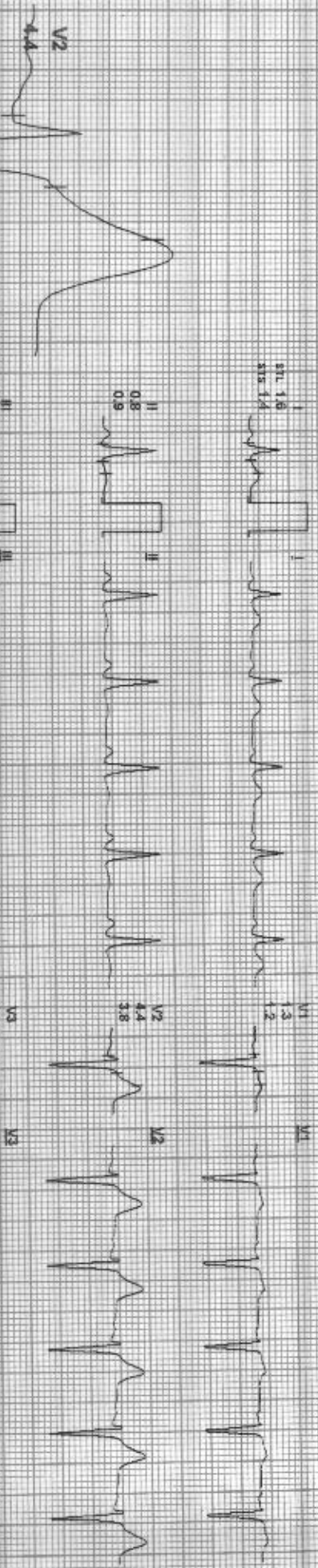

REMARKS:

ADX GE N12 620125K1JA10ngers



212056 / SOURABH KUMAR MEENA / 30 Yrs / M / 161 Cms / 70 Kg / HR : 101

Date: 26-Jan-2022 04:52:43 PM MEETS: 1.04 104 bpm 53% satHR BR: 122/90 mmHg Combined Modans - ECG On/Notch On HF: 0.05 Hz/UF: 35 Hz

4X 80 ms Post U

ExTime: 00:00 1.0 mpm 0.0% 25 mm/Sec 1.0 Cm/mV

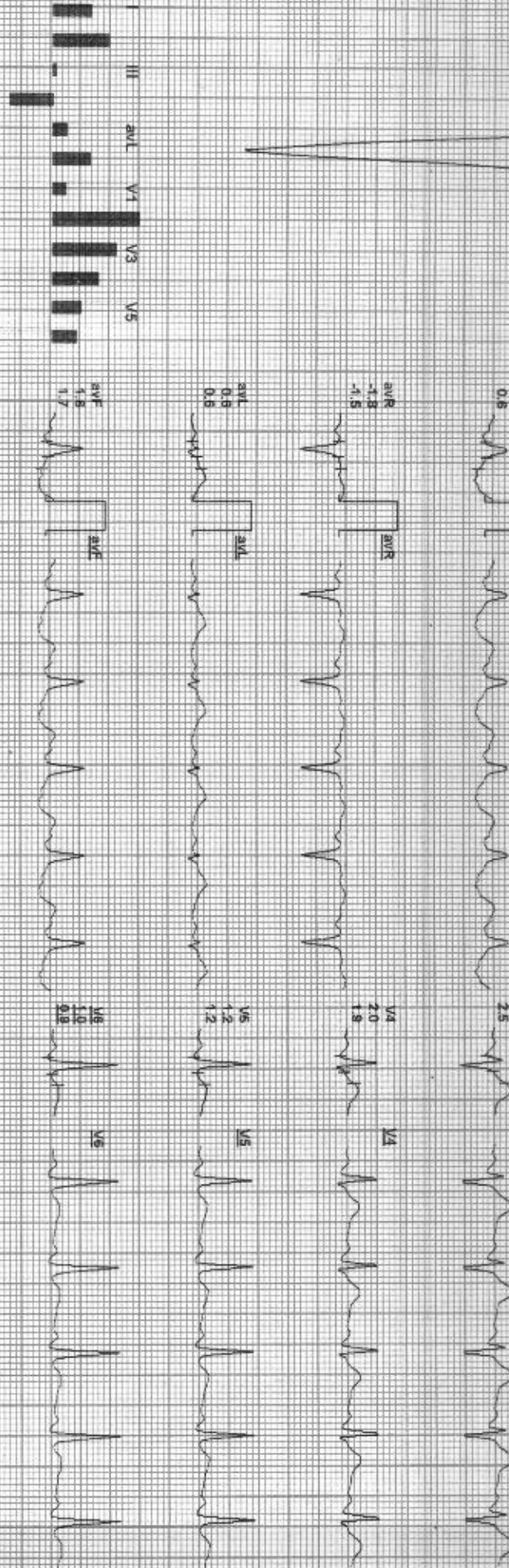
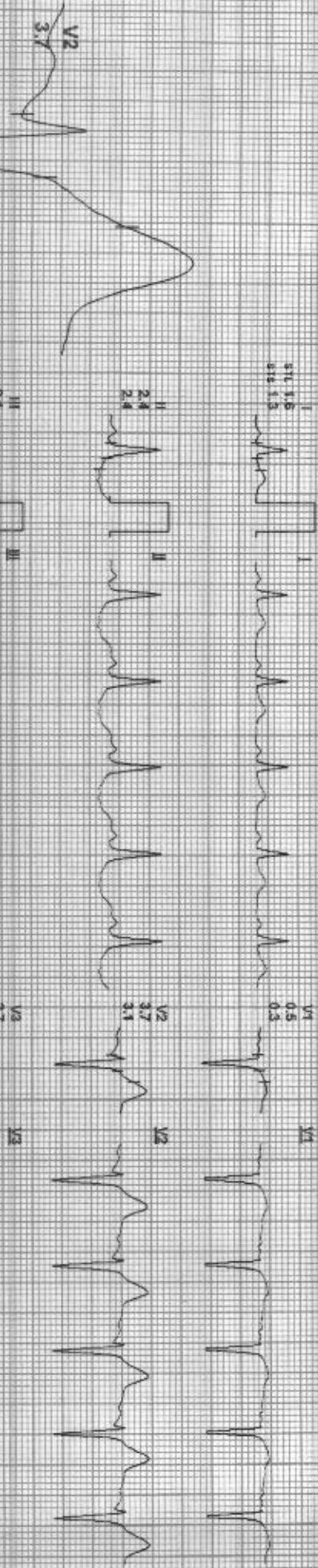

REMARKS:

ADXL GEM216201125YR1A1e-gers



Date: 26-Jan-2022 01:52:43 PM METS: 4.77 127 bpm 67% of THR BP: 126/84 mmHg Combined Medications: BLC ON, NICKN ON, HE 0.05 MG LE 35. INZ  
4X 80 mg Post r

Ex Time: 03:00 1.7 mph 19.9%  
25 mm/Sec 1.0 Cm/Div

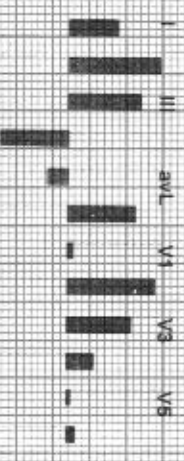
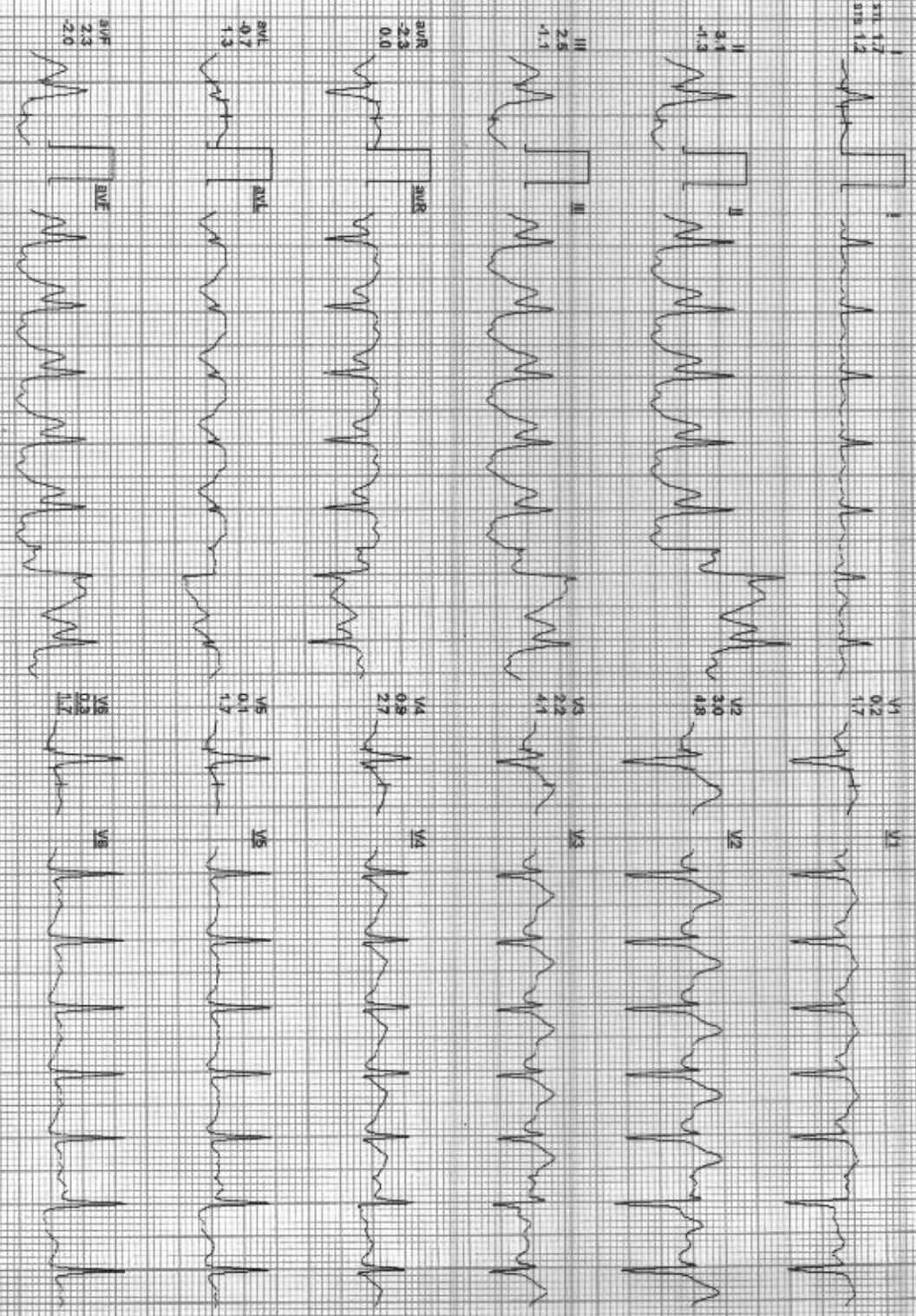
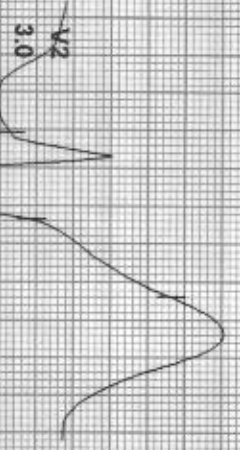

REMARKS:



Date: 26 Jan 2022 01:52:43 PM METS: 7.11, 165 bpm @70% of 1HR BP: 128/88 mmHg Combined Mediana/ S1C Obj/ Notch Ch/ HF: 0.05/2/L/F: 36 Kc

ExTime: 06:00 2.5 mph, 12.0% 26 mm/sec, 1.0 Cm/mV

4X 60 ms PostU

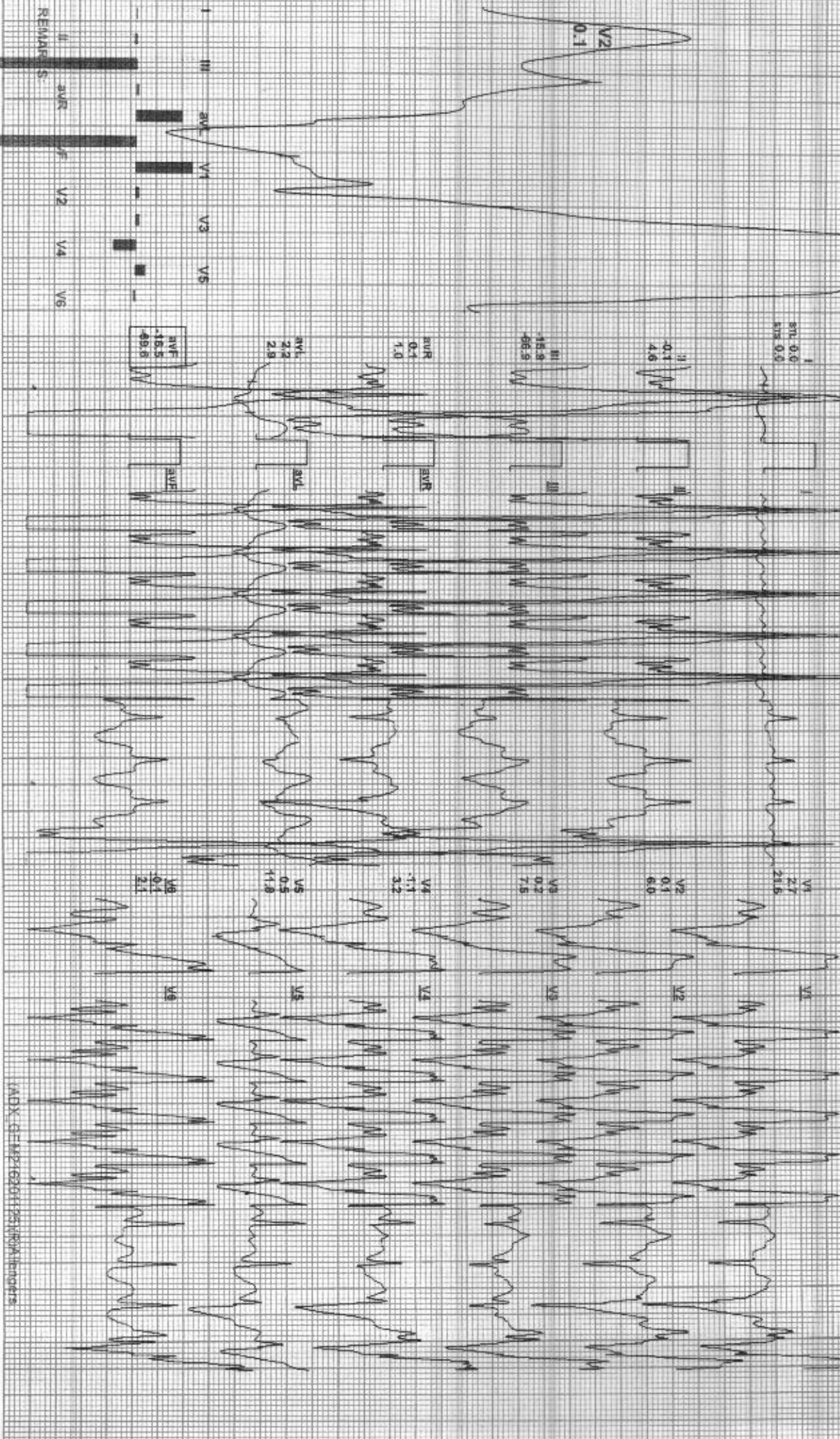



212056 / SOURABH KUMAR MEENA / 30 Yrs / M / 161 Cms / 70 Kg / HR : 188

Date: 26-Jan-2022 01:52:43 PM METS: 10.21 188 bpm 99% of THR. BP: 130/90 mmHg Contained Mediana BLC Qw. Nohi Qm. HF 0.05 Hz/LF 35 Hz

4X 60 ms Post r

EXTime: 09:00 3.4 mpr, 140%  
25 mm/Sec 10-Centiv

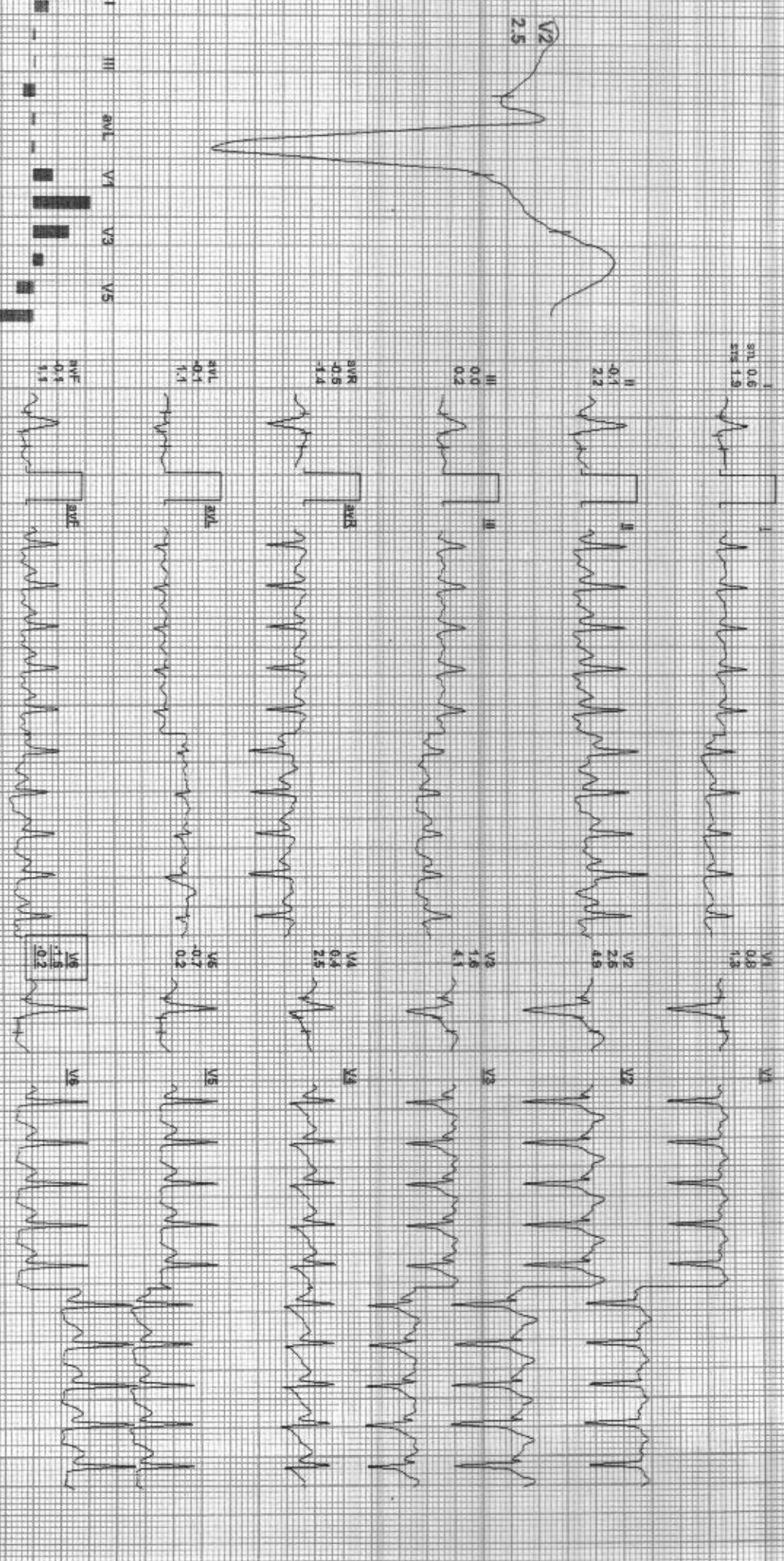

REMARKS: I II aVR aVL V1 V2 V3 V4 V5 V6



212056 / SOURABH KUMAR MEENA / 30 Yrs / M / 161 Cms / 70 Kg / HR : 229

Date: 26-Jan-2022 01:52:43 PM METS: 10.3 229 bpm 121% of Theor Sp: 130/90 mmHg Combined Medians: BIC On Notch On HF: 0.05 Hz LF: 35 Hz  
4X 60 ms/Post U

ExTime: 09:09 1.1 mph 0.0%  
25 mm/Sec 10 Cm/Div

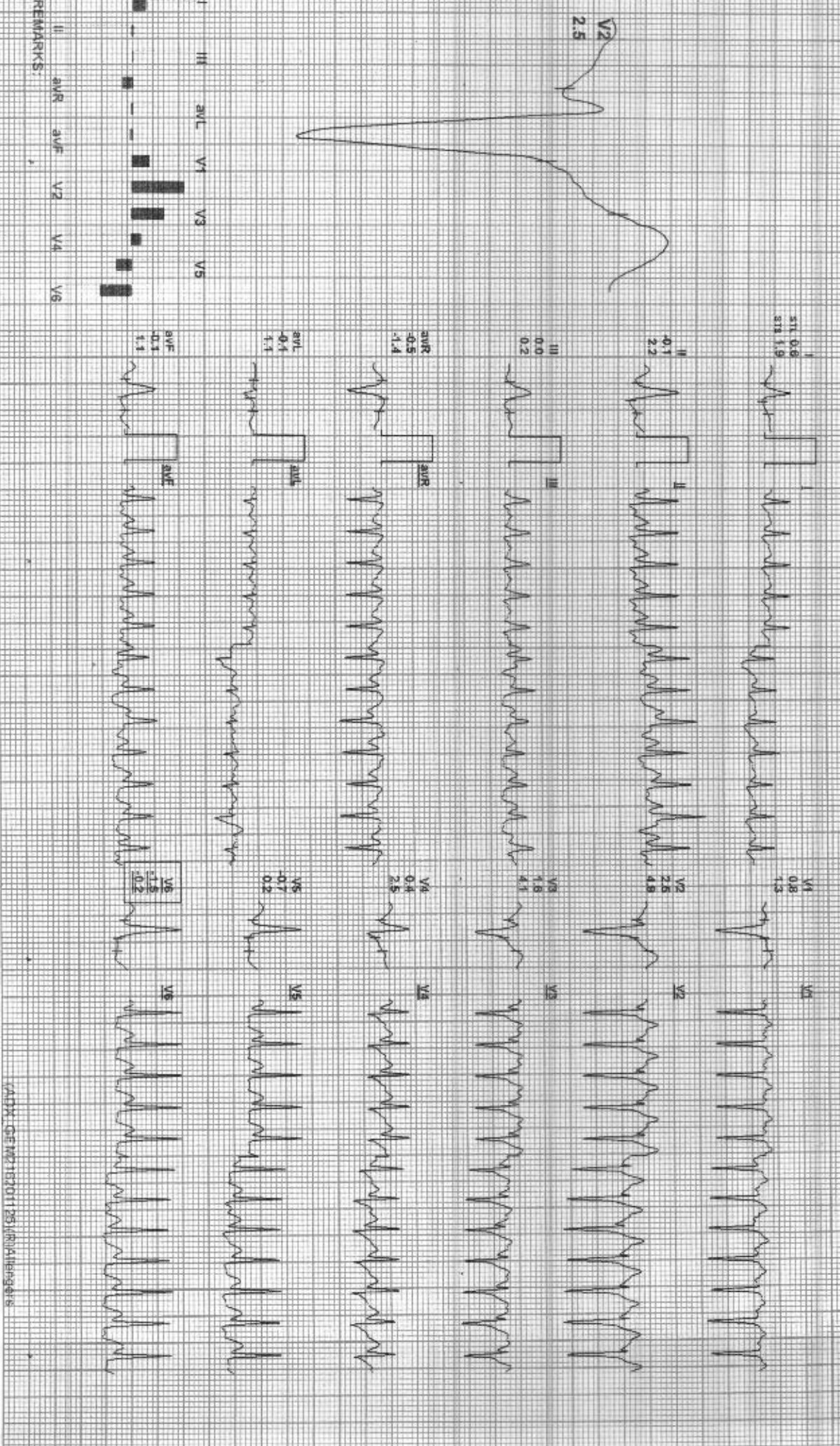



212056 / SOURABH KUMAR MEENA / 30 Yrs / M / 161 Cms / 70 Kg / HR : 161

Date: 26-Jan-2022 01:52:43 PM ME TS: 43.161 bpm 88% of THR BP: 128/88 mmHg Combined Mediana BLC GM Natch GM/HR 0.05 Hz LF 35 Hz

4X 80ms Post J

ExTime: 08:04 1.1 mph 0.0%  
25 mm/Sec 1.0 Cm/mV

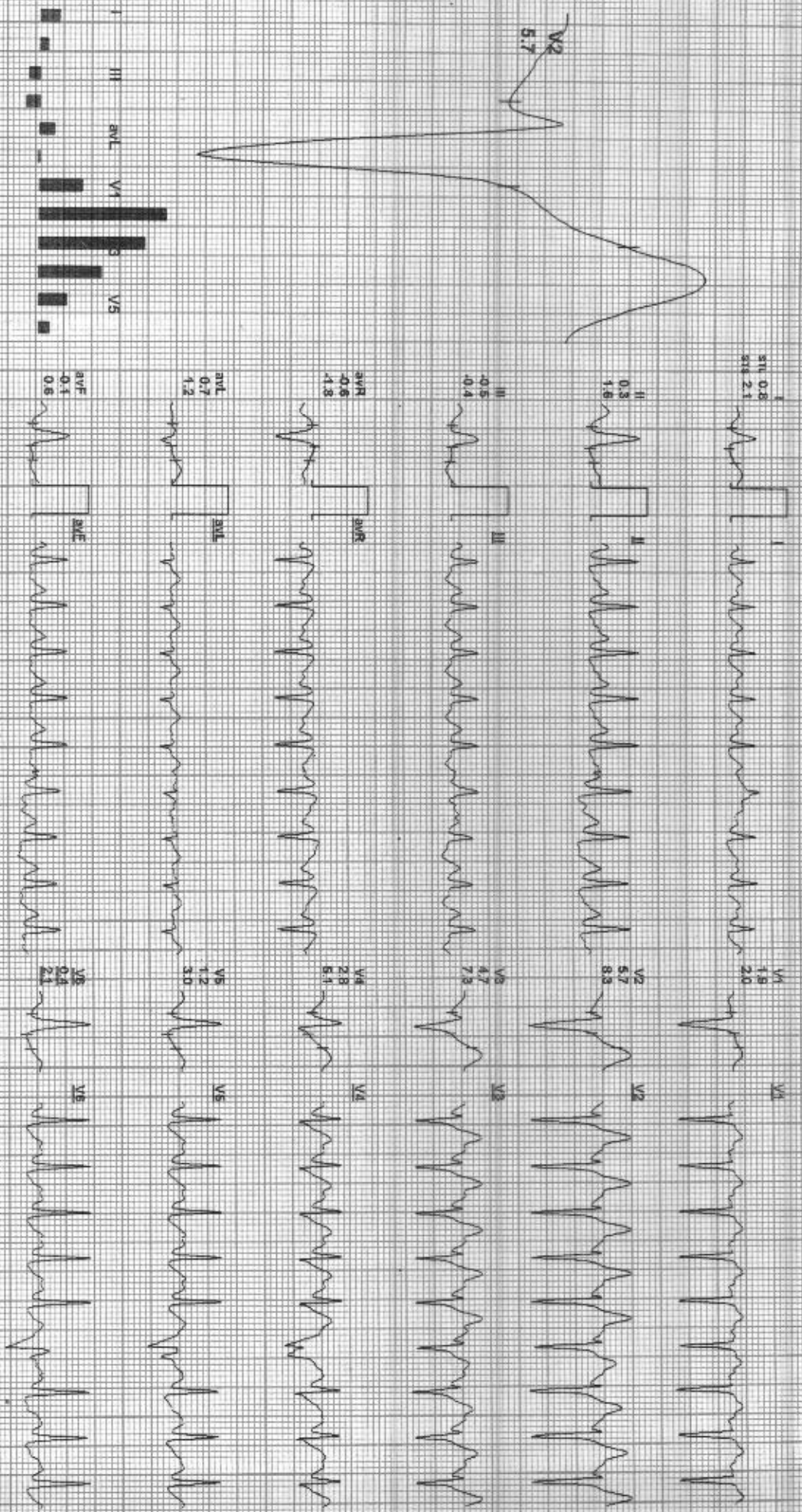

V2 5.7

REMARKS  
I aVR aVL aVF V1 V2 V3 V4 V5 V6





Date: 26-Jan-2022 01:52:43 PM METS: 10/140 bpm 74% of THR BP: 126/84 mmHg Continued Meds: SLIC ON, NATCH ON, HF, 0.5g HZLF 3x Hz  
4X 60 ms Post J

EX Time: 09:04 0.0 mph 0.0%  
25 mm/Sec 1.0 cm/mV

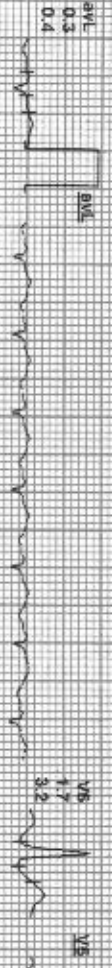
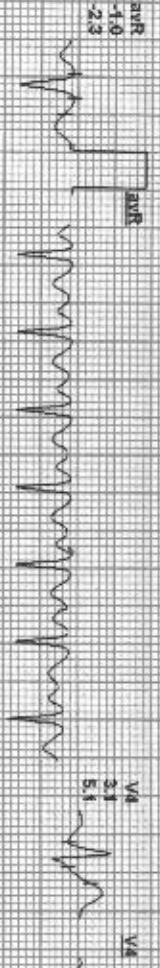
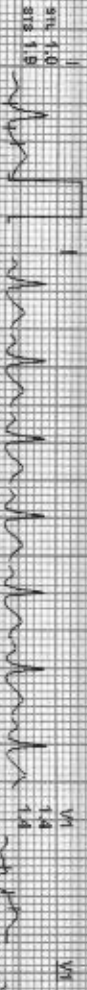
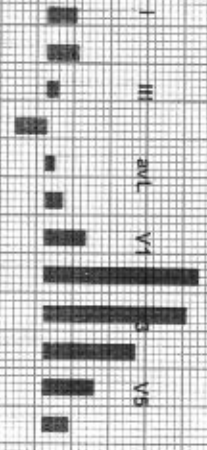
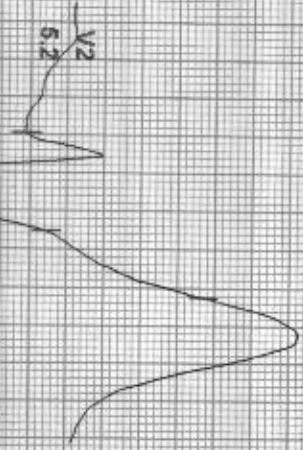

REMARKS:



212056 / SOURABH KUMAR MEENA / 30 Yrs / M / 161 Cms / 70 Kg / HR : 132

Date: 26-Jan-2022 01:52:43 PM METS: 130/132 BATT 59% of THR BP: 120/84 mmHg Combined Meds/BLG ON: N/A on HI: 0.05 Hz/UF: 35 Hz

ExTime: 09:04 6.0 mph, 0.0%  
25 mm/Sec, 1.8 cm/mV

4X 60 ms Post J

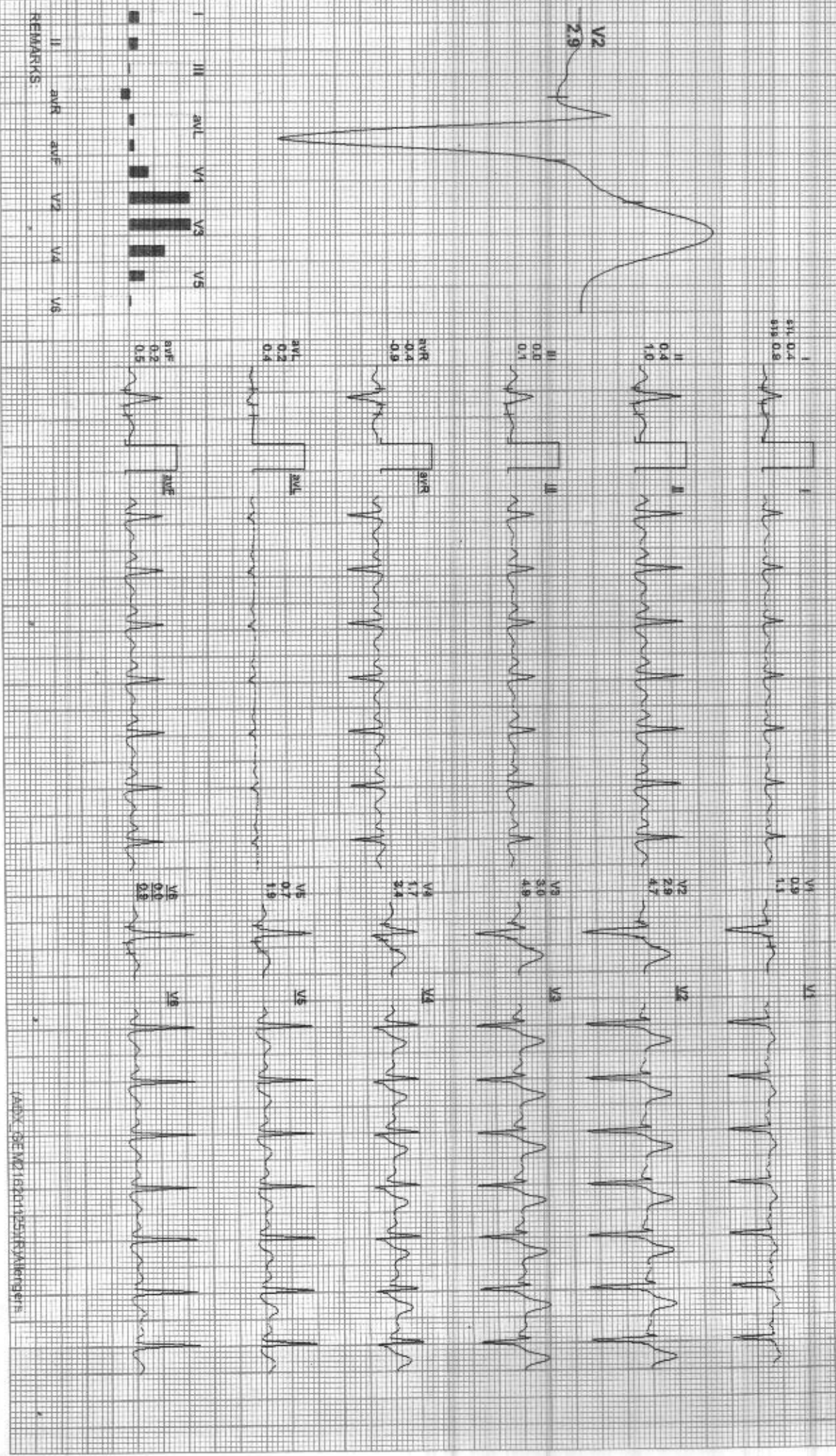

APPX: 06 M2 10201125V1KJalengs

212056 / SOURABH KUMAR MEENA / 30 Yrs / M / 161 Cms / 70 Kg / HR : 124

Date: 26-Jan-2022 01:52:43 PM METS: 1.07/124 bpm 65% of THR BP: 125/84 mmHg Combined Medians: BLC-On: Natch On: HF: 0.05 Hz/LF: 35 Hz

EXTIME: 09:04 0.0MHz 0.0%  
25 mm/Sec 1.0 Cm/mV

4X 80 ms Post J

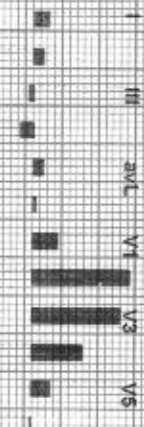

I  
STL 0.5  
STB 0.7



II  
0.3  
0.6



III  
-0.2  
-0.1



aVR  
-0.4  
-0.4  
-0.7



aVL  
0.3  
0.3  
0.4



aVF  
0.1  
0.1  
0.3



V1  
0.9  
0.8

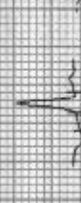

V2  
3.3  
3.3  
3.9



V3  
3.0  
3.8



V4  
1.7  
2.5



V5  
0.6  
1.3



V6  
0.0  
0.1

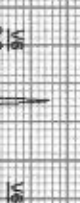

REMARKS:

212056 / SOURABH KUMAR MEENA / 30 Yrs / M / 161 Cms / 70 Kg / HR : 123

ACGP

Date: 26-Jan-2022 01:52:43 PM METS: 1.01 123 bpm 65% of THR BP: 124/82 mmHg Combined Mediana SLC On Notch On Jiff 0.05 lead LF 35 Hz

EXTime: 09:04 0.0 mph 0.0%

4X 66 ms Post J

25 mmSec. 1.0 Cm/Div

V2 2.9

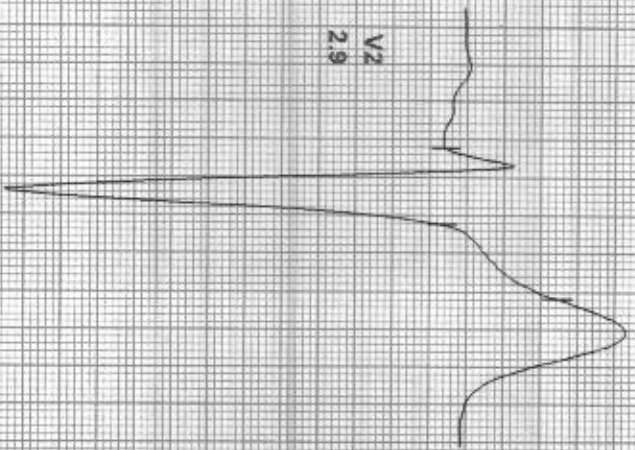

RI 0.4  
RII 0.4  
RIII 0.6

V1 0.8  
V2 0.8  
V3 0.8

II 0.1  
III 0.3

V4 2.8  
V5 2.5  
V6 2.5

III -0.3  
aVR -0.3  
aVL -0.4

V7 1.3  
V8 1.3  
V9 1.9

aVR -0.3  
aVL -0.4

V10 0.3  
V11 0.3  
V12 0.8

aVF 0.1  
aVL 0.1  
aVF 0.0

V13 0.3  
V14 0.3  
V15 0.8

aVL 0.4  
aVF 0.4  
aVL 0.5

V16 0.3  
V17 0.3  
V18 0.8

aVF 0.1  
aVL 0.1  
aVF 0.0

V19 0.3  
V20 0.3  
V21 0.8

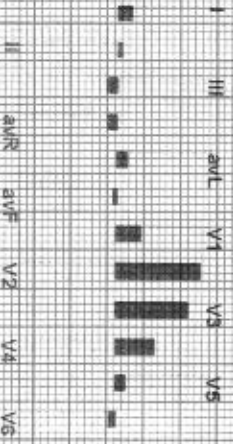

REMARKS:

212056 / SOURABH KUMAR MEENA / 30 Yrs / M / 161 Cms / 70 Kg / HR : 119



Date: 26-Jan-2022 01:52:43 PM METS: 1.01 119 bpm 63% of THR BP: 124/82 mmHg Combined Mediana/ DLG Div: Nasa-Div: H- 0.06 Hz/LE 35 Hz  
4X 30 MS Post J

Extreme: 99:04 0.0 mph, 0.0%  
25 mm/Sec, 1.0 Cm/mV

V2 2.8

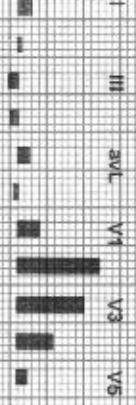
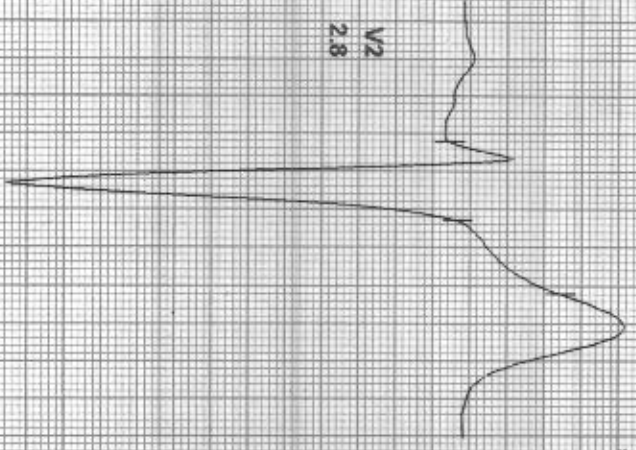

I 0.1 0.4  
aVL 0.3 0.5

II 0.1 0.3

III 0.1 0.3

aVR 0.3 0.5

aVL 0.4 0.4

aVF 0.1 0.1

V4 0.0 0.0

V1 0.2 0.7

V2 2.8 3.2

V3 2.2 3.0

V4 1.2 1.7

V5 0.4 0.7

V6 0.2 0.1

REMARKS:  
I aVR aVF V2 V4 V6

**GOOD HEALTH LAB**

212056 / SOURABH KUMAR MEENA / 30 Yrs / M / 161 Cms / 70 Kg / HR. 109

Average



Date: 26-Jan-2022 01:52:43 PM I II III aVR aVL aVF V1 V2 V3 V4 V5 V6

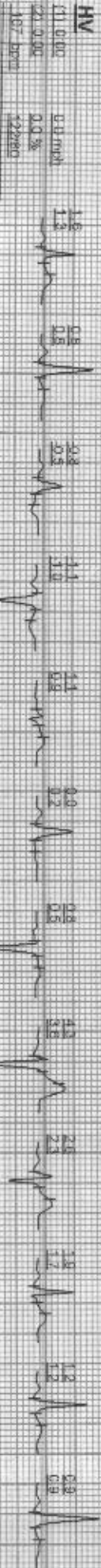
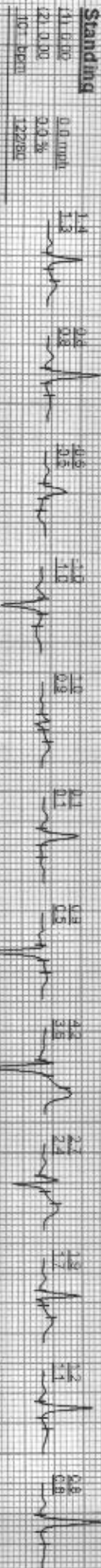



212056 / SOURABH KUMAR MEENA / 30 Yrs / M / 161 Cms / 70 Kg / HR - 109

Date: 26-Jan-2022 04:52:43 PM

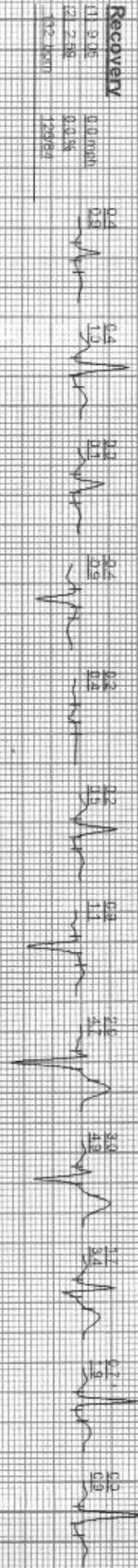
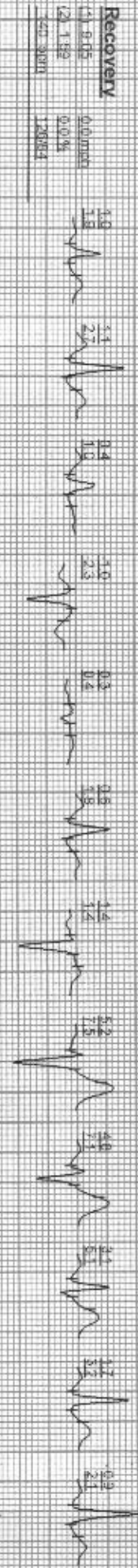
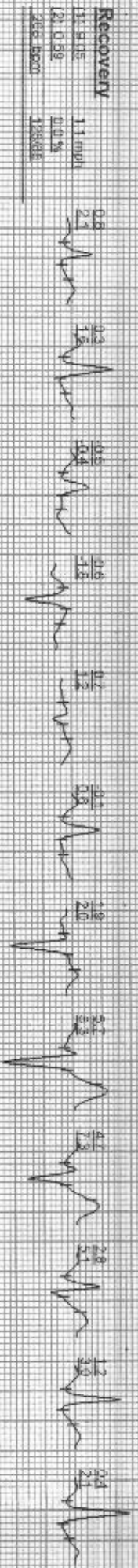
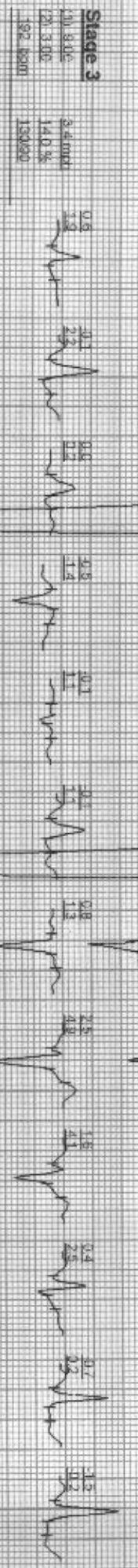

**GOOD HEALTH LAB**

Average

212056 / SOURABH KUMAR MEENA / 30 Yrs / M / 161 Cms / 70 Kg / HR - 109

DATE: 26-JAN-2022 01:52:43 PM

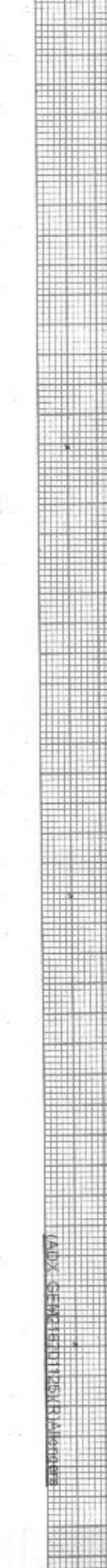
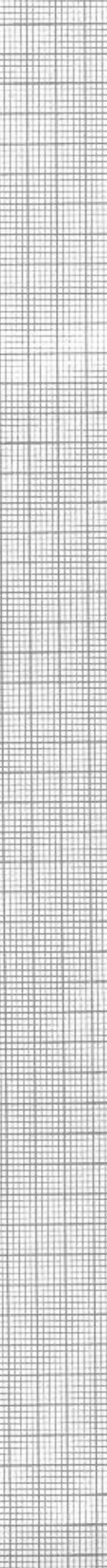
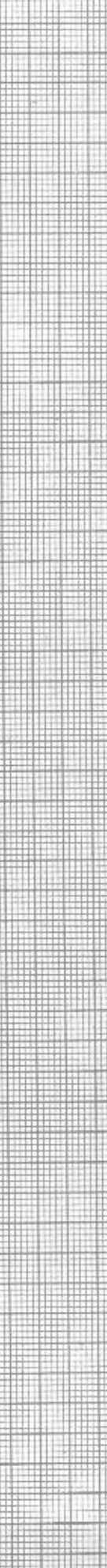
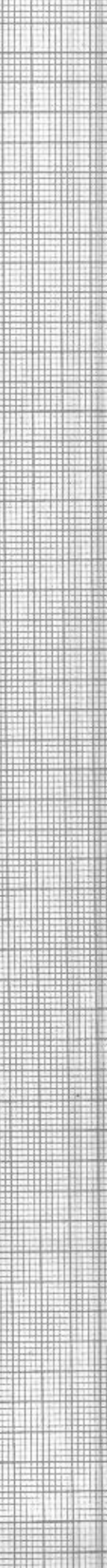
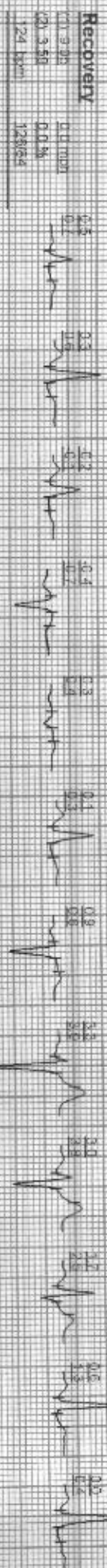





GPS Map Camera

**Kota, Rajasthan, India**

5V32+4F3, New Rajeev Gandhi Nagar, VIP Colony, Talwandi, Kota, Rajasthan 324005, India

Lat 25.152767°

Long 75.851077°

26/01/22 10:25 AM