



Handwritten signature

आधार - आम आदमी का अधिकार

8744 5072 3158



अमित दुबे
Anil Dubey
जन्म वर्ष / Year of Birth : 1978
पुरुष / Male

Dr. B. M. Agarwal
MBBS, DCP
Consultant Pathologist

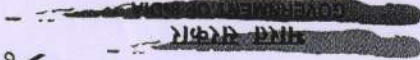

आधार - आम आदमी का अधिकार

8744 5072 3158

आपका आधार क्रमांक / Your Aadhaar No. :



SH3644441848DF



Ref: 754 / 11D / 270521 / 270550 / P

To,
अमित दुबे
Anil Dubey
S/O: Bhagwan Dubey
115, A Kaushal Nagar First - Floor
Hoshabad Road
Misord
Huzur
Misord Huzur Bhopal
Madhya Pradesh 462047
9893748775

03/03/2013

पंजीकरण क्रम / Enrollment No 1018/27058/00923

Linguo Identification Authority of India

भारत सरकार

भारतीय रिजिस्टर फॉर पब्लिक इडेंटिफिकेशन





द्विवाकर डायग्नोस्टिक सेंटर

E-7/636, पंजाब नेशनल बैंक के पास, मैन रोड, अरेरा कॉलोनी भोपाल (म.प्र.)

फोन: 0755-2465288, 0755-3520545 मो: 9826340190

Pt.Name :-	Mr. Anil Dubey
Age :-	43y/M
Refd. By :-	BOB
Lab.pNo.:-	20
Date :-	19/11/2021

URINE ANALYSIS

<u>A. PHYSICALEXAMINATION</u>		<u>C. MICROSCOPIEXAMINATION</u>	
1. Colour	Yellow	Pus Cells	3-4/HPF
2. Appearance	Clear	R.B.C.	Nil
3. Specific Gravity	Q.N.S.	Epithelial Cell	1-2/HPF
<u>B. CHEMICAL EXAMINATION</u>		Cast	Nil
1.Reaction	Acidic	Crystals(Cal.Oxa)	Nil
2.Albumin	Absent	Bacteria	Nil
3.Sugar	Nil	Amorphous	Nil
4.Bile Salts	Absent	T. Vaginitis	Nil

URINE COTININE	Negative	By Card method
----------------	----------	----------------



R
Dr. B. M. Agarwal
MBBS, DCP
Consultant Pathologist

All test have technical limitation. Collaborative clinic pathological interpretation is mandatory. In case of disparity test may be repeated immediately. Typographic mistakes should be get correct instantly. This report is not valid for medico legal purpose



दिवकर डायग्नोस्टिक सेंटर

E-7/636, पंजाब नेशनल बैंक के पास, मैन रोड, असेरा कॉलोनी भोपाल (म.प्र.)

फोन: 0755-2465288, 0755-3520545 मो: 9826340190

Pt.Name :-	Mr. Anil Dubey
Age :-	43y/M
Refd. By :-	BOB
Lab.pNo.:-	20
Date :-	19/11/2021

EXAMINATION OF BLOOD

TEST	RESULT	NORMAL VALUE
Haemoglobin	15.2mgs%	Female 12-16gms%, Male 14-18gms%
Red Cell count	5.0	4.5-5.6 million /cumm
Platelet Count	2.41	1.5-5.6 Lac/cumm
Leucocytes per.cu.mm	7800/cumm	5000-11000/cumm
Neutrophils	57%	50-70%
Lymphocytes	33%	20-40%
Eosinophils	06%	0-7%
Monocytes	04%	2-8%
PCV	41.0	37-47
MCV	80.6	76-90
MCH	31.6	27-32
MCHC	32.5	31-35
ESR	06	Male 0-9, Female 0-20mm/FHR
Blood Group	"B" Positive	By Slide Method
S.Bilirubin(Total)	0.81	0.2-1.0mg/dl
Direct	0.32	0.0-0.25mg/dl
Indirect	0.49	
SGOT	24.6	5-35U/L
SGPT	28.0	8-40U/L
Alk Phosphatase	9.1	3-13 KA units
S. Protein(Total)	7.2	6.0-8.0mg%
Albumin	4.0	3.7-5.3mg%
Globulin	3.0	1.5 to 3.5 mg%
AG Ratio	1.24	1.-2.0
Blood Urea Nitrogen (BUN)	13.3	7-20 mg/dl
S.Creatine	0.81	0.5-1.4mg/dl
S. Uric Acid	5.1	3.5-7.5mg%
Calcium	9.2	8.5-10.5 gm/dl
GGTP	32.5	5-35 U/L
HbsAg	Negative	By card method
HIV I&II	Negative	By elisa method
Fasting Blood Sugar	85.1	70 to 110mg/dl
Post Prandial Blood Sugar	138.8	
Total Serum Cholesterol	169.5	100-250 mg%
Serum Triglyceride	122.8	Up to 160 mg%
Serum Cholesterol HDL	47.2	Up to 65 mg%
Serum Cholesterol LDL	97.7	Up to 125 mg%
VLDL	24.5	Up to 30 mg%
Glycosylated Hemoglobin HBA1c	5.5	Below - 6.0 % -Non Diabetic control 6-7 % -Excellent control Above- 8 % -Poor control

All test have technical limitation. Collaborative clinic pathological interpretation is mandatory. In case of disparity test may be repeated immediately. Typographical mistakes should be get correct instantly. This report is not valid for medico legal purpose.



Dr. B. M. Agarwal
Pathologist
MBBS, DCP
Consultant Pathologist



द्विवाकर डायग्नोस्टिक सेंटर

E-7/636, पंजाब नेशनल बैंक के पास, मैन रोड, अरेरा कॉलोनी भोपाल (म.प्र.)

फोन: 0755-2465288, 0755-3520545 मो: 9826340190

Pt.Name :-	Mr. Anil Dubey
Age :-	43y/M
Refd. By :-	BOB
Lab.pNo.:-	20
Date :-	19/11/2021
Skigram	X Ray Chest PA View
Radiologist	Dr. B.M.Agarwal MD (Radiology)

REPORT

Tricia Central

Thoracic cage normal

Both Lungs Field Clear.

Both hilers normal

Cardiac border normal

Both cp angles clear

Both domes and diaphragm normal

IMPRESSION

-NO CARDIO PULMONARY PATHOLOGY
-COORELATE WITH CLINICAL FINDINGS.



Consultant Radiologist
MD, Radiology
Dr. B. M. Agarwal
Radiologist

Dr. B. M. Agarwal
MD, Radiology
Consultant Radiologist



द्विवाकर डायग्नोस्टिक सेंटर

E-7/636, पंजाब नेशनल बैंक के पास, मॉन रोड, अरेश कॉलोनी भोपाल (म.प्र.)

फोन: 0755-2465288, 0755-3520545 मो: 9826340190

Pt.Name :-	Mr. Anil Dubey
Age :-	43y/M
Refd. By :-	BOB
Lab.pNo.:-	20
Date :-	19/11/2021

EXAMINATION OF BLOOD

Thyroid profile

<u>TEST</u>	<u>RESULT</u>	<u>NORMAL VALUE</u>
T3 - TOTAL	91.8	82-213 ng/dL
T4 - TOTAL	7.12	6.09-12.23 ug/dL
THYROID STIMULATING HARMONE (TSH)	2.88	0.45-4.25 ul/mL

Interpretation:

TSH Levels will be elevated in primary hypothyroidism, TSH levels will be low in Hyperthyroidism there is decreased production of thyroid hormones by the thyroid hence the person may experience symptoms such as weight gain, constipation, cold intolerance and fatigue. Iodine deficiency and Hashimoto thyroiditis is the most common cause of hypothyroidism It makes Thyroid stimulating hormone. If TSH levels are abnormally high it could mean you have an underactive thyroid or hypothyroidism.



Dr. B. M. Agarwal
MBBS, DCP
Consultant Pathologist
Pathologist

All test have technical limitation. Collaborative clinic pathological interpretation is mandatory. In case of disparity test may be repeated immediately. Typographic mistakes should be get correct instantly. This report is not valid for medico legal purpose



द्विवाकर डायग्नोस्टिक सेंटर

E-7/636, पंजाब नेशनल बैंक के पास, मैन रोड, अरेरा कॉलोनी भोपाल (म.प्र.)

फोन: 0755-2465288, 0755-3520545 मो: 9826340190

Pt.Name :-	Mr. Anil Dubey
Age :-	43y/M
Refd. By :-	BOB
Lab.pNo.:-	20
Date :-	19/11/2021

EXAMINATION OF BLOOD

<u>TEST</u>	<u>RESULT</u>	<u>NORMAL VALUE</u>
PSA	3.98 ng/ml.	0.21-6.77 ng/ml.





Dr. B. M. Agarwal
MBBS, DCP
Consultant Pathologist

All test have technical limitation. Collaborative clinic pathological interpretation is mandatory. In case of disparity test may be repeated immediately. Typographic mistakes should be get correct instantly. This report is not valid for medico legal purpose

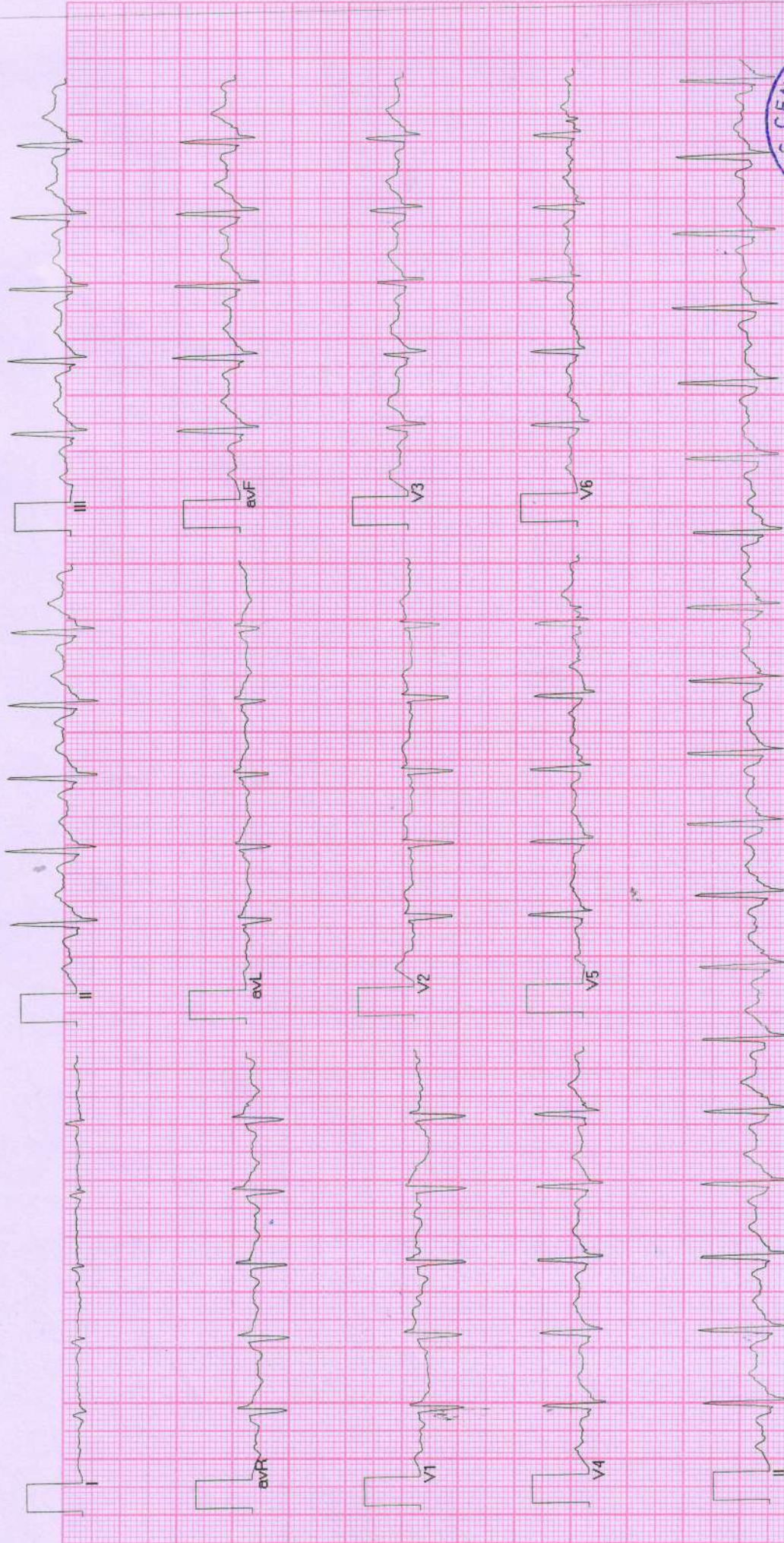

ECG

Allengers Global Healthcare Pvt Ltd.,
113 / MR. ANIL DUBEY / 43 Yrs / M / 57Kms. / 170Kgs.
Heart Rate : 114 bpm / Tested On : 19-Nov-21 13:41:43 / HF 0.05 Hz - LF 100 Hz / Notch 50 Hz / Sn 1.00 Cm/mV / Sw 25 mm/s
/ Refd By: BOB



BPL-DYNATRAC

Allengers ECG (Pisces)(PIS213180317)



डॉ. सविता क्लिनिक

34, भूतल, मोहिनी अदिति आर्केड, शाहपुरा मस्जिद के पास
भरत नगर रोड, ई-7/194, अरेरा कॉलोनी, भोपाल - 462038

Mob. : 8989649694, 9516333619

Clinic Registration : CL/5392/Jun/2017

PNDT Registration : MPPCPNDT/BPL/2017/206



Name : Mrs. Anil

Age 42 YRS. / F

R/B

Health Checkup

No.

Date

19/11/21

WHOLE ABDOMES ULTRASOUND REPORT

Indication:

Liver appears normal in size and shape with normal outline. Normal/increased parenchymal echogenicity is noted. No E/O focal lesion/ IHBR dilatation is seen. Hepatic veins and portal veins appear normal.

No E/O subdiaphragmatic Collection.

Gall Bladder is physiologically well distended. No. E/O echogenic foci in GB lumen. GB wall is normal / thickened. No E/O pericholecystic collection. Common duct reveals normal course and caliber.

Pancreas appear normal in size, shape and echo texture with smooth contour. No peripancreatic pathology seen. (Not seen due to gases)

Spleen is normal in size and echo texture.

IVC and aorta appear to be normal.

No evidence of lymphadenopathy is noted.

No evidence of free fluid is noted.

Right Kidney is normal in size, size, shape and position. Corticomedullary differentiation (CMD) is well maintained. Normal cortical thickness is noted. No E/O hydronephrosis or calculus is noted.

PTO

Dr. Jayant Yadav, MD
MBBS, MD (Radiologist) Reg. No. 4166
रेडियोलॉजिस्ट

Dr. P. Savita, MD

MBBS, MD (O&G) Reg. No. 9971

स्त्री रोग विशेषज्ञ

Left Kidney is normal in size, shape and position. CMD is well maintained. Normal cortical thickness is noted. No E/O hydronephrosis or calculus is noted.

Urinary Bladder is well distended (physiological). its contents are echo free. No E/O bladder wall thickening is noted. ~~Post-void residue is insignificant.~~

Prostate is normal in size. Shape and echo texture with smooth outline. No E/O focal lesion is noted.

Uterus is ante/ retro verted and normal in size, shape and echotexture with smooth outline. No E/O focal lesion is noted. Endometrial echo appear normal. Cervical and vaginal shadows appear normal.

Right Ovary appears enlarged / Normal in size, shape and echo texture.

Left Ovary appears enlarged / Normal in size, shape and echo texture.

Impression : Normal study.

Advised clinical Correlation.

Dr. P. Savita, MD
MBBS, MD (O&G) Reg. No. 9971

स्त्री रोग विशेषज्ञ

Dr. Jayant Yadav, MD
MBBS, MD (Radiologist) Reg. No. 4166
रेडियोलॉजिस्ट

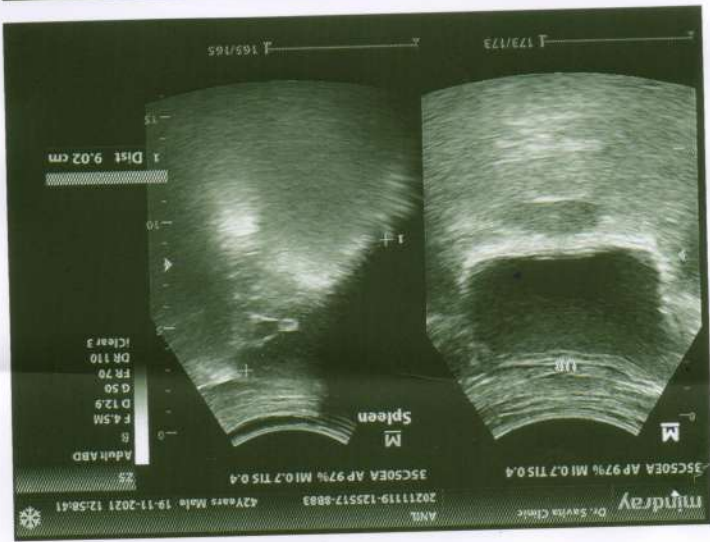
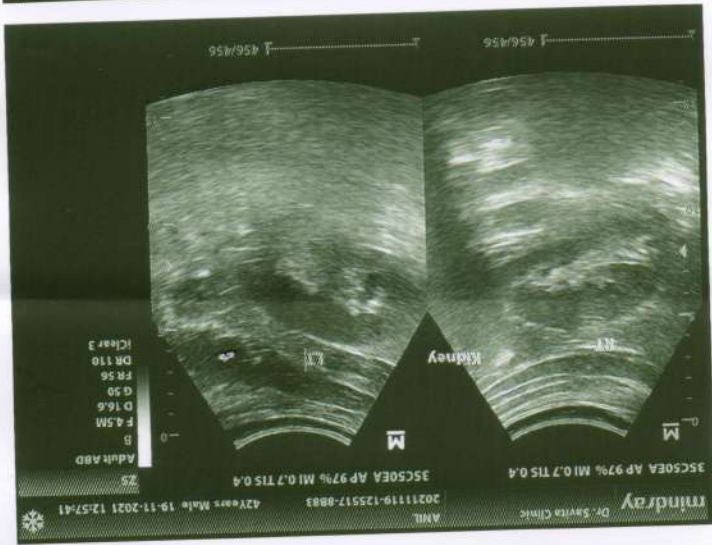
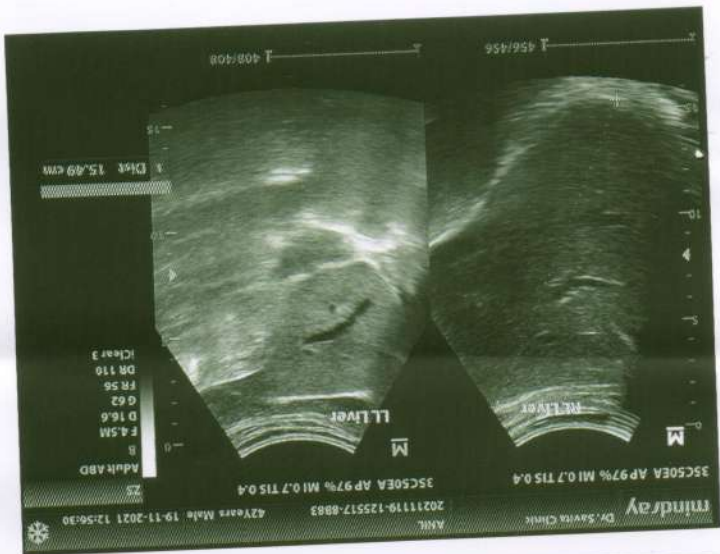

Diwakar Diagnostic Centre
E-7/636, Arera Colony, Bhopal

532 / MR. ANIL DUBEY / 43 Yrs / M / 170 Cms / 57 Kg Date: 19-Nov-2021 Refd By : BOB

Report

(GEM213180307)(R)Allengers



Report :

TEST OBJECTIVE : ROUTINE CHECK UP
RISK FACTOR : MALE
ACTIVITY : MODERATE ACTIVE
OTHER INVESTIGATION : ROUTINE BLOOD INVESTIGATION, X RAY
REASON FOR TERMINATION : FATIGUE, HEART RATE ACHIEVED
EXERCISE TOLERANCE : AVERAGE
EXERCISE INDUCED ARRHYTHMIAS : NO
HAEMODYNAMIC RESPONSE : NORMAL
CHRONOTROPIC RESPONSE : NORMAL
FINAL IMPRESSION : STRESS TEST IS NEGATIVE FOR EXERCISE INDUCED ISCHAEMIC HEART DISEASE

Doctor : Cardiologist



Stage	Time	Duration	Belt Speed (mph)	Elevation	METs	Rate	% THR Achieved	BP	RPP	PVC	Comments
Supine	00:16	0:01	00.0	00.0	01.0	112	63 %	130/80	145	00	
Standing	00:36	0:01	00.0	00.0	01.0	113	64 %	130/80	146	00	
HV	00:40	0:01	00.0	00.0	01.0	112	63 %	130/80	145	00	
Warm Up	00:51	0:02	01.7	10.0	01.0	114	64 %	130/80	148	00	
ExStart	00:55	0:06	01.7	10.0	01.1	117	66 %	130/80	152	00	
BRUCE Stage 1	03:55	3:00	01.7	10.0	04.7	135	76 %	140/90	189	00	
BRUCE Stage 2	06:55	3:00	02.5	12.0	07.1	149	84 %	146/96	217	00	
PeakEx	07:55	1:00	03.4	14.0	08.2	159	90 %	146/96	232	00	
Recovery	08:54	1:00	00.0	00.0	01.2	136	77 %	140/90	190	00	
Recovery	09:54	2:00	00.0	00.0	01.0	125	71 %	130/80	162	00	
Recovery	09:59	2:04	00.0	00.0	01.0	125	71 %	130/80	162	00	

Findings :

Exercise Time : 07:01
 Max HR Attained : 159 bpm 90% of Target 177
 Max BP Attained : (Sys) 146/96
 Max WorkLoad Attained : 8.2 Fair response to induced stress
 Test End Reasons : Fatigue, Heart Rate Achieved

Doctor : Cardiologist

532 / MR. ANIL DUBEY / 43 YRS / M / 170 Cms / 67 Kg / HR : 112

Date: 19-Nov-2021 01:28:30 PM

METS: 1.0/112 bpm 63% of THR

BP: 130/80 mmHg

Raw ECG/ BLC On/ Notch On/ HF 0.05 Hz/LF 20 Hz

4X

80 mS Post J

EXTime: 00:15 0.0 mph, 0.0%

25 mm/Sec. 1.0 Cm/mV

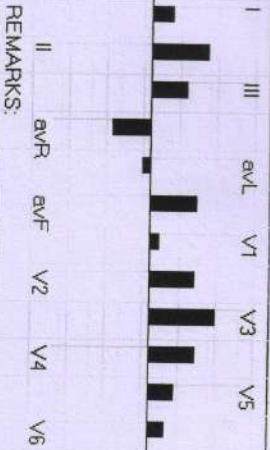
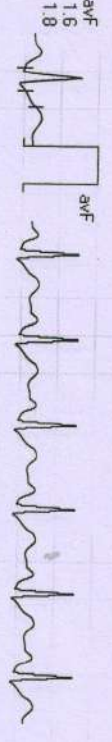
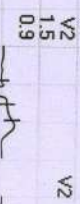
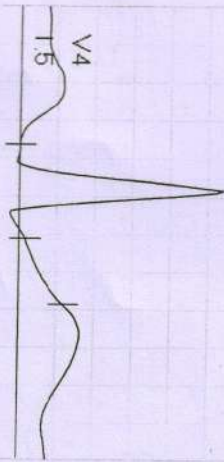

REMARKS:

532/MR. ANIL DUBEY / 43 Yrs / M / 170 Cms / 57 Kg / HR : 113

STANDING



Date: 19-Nov-2021 01:28:30 PM METS: 1.0/113 bpm 63% of THR BP: 130/80 mmHg Row ECG/BLC On/Notch On/HF 0.05 Hz/LF 20 Hz

4X

60 ms Post J

EXTIME: 00:35 0.0 mph, 0.0%
25 mm/Sec 1.0 Cm/mV

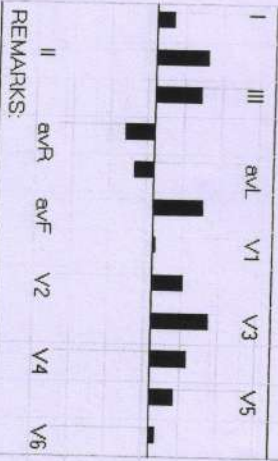
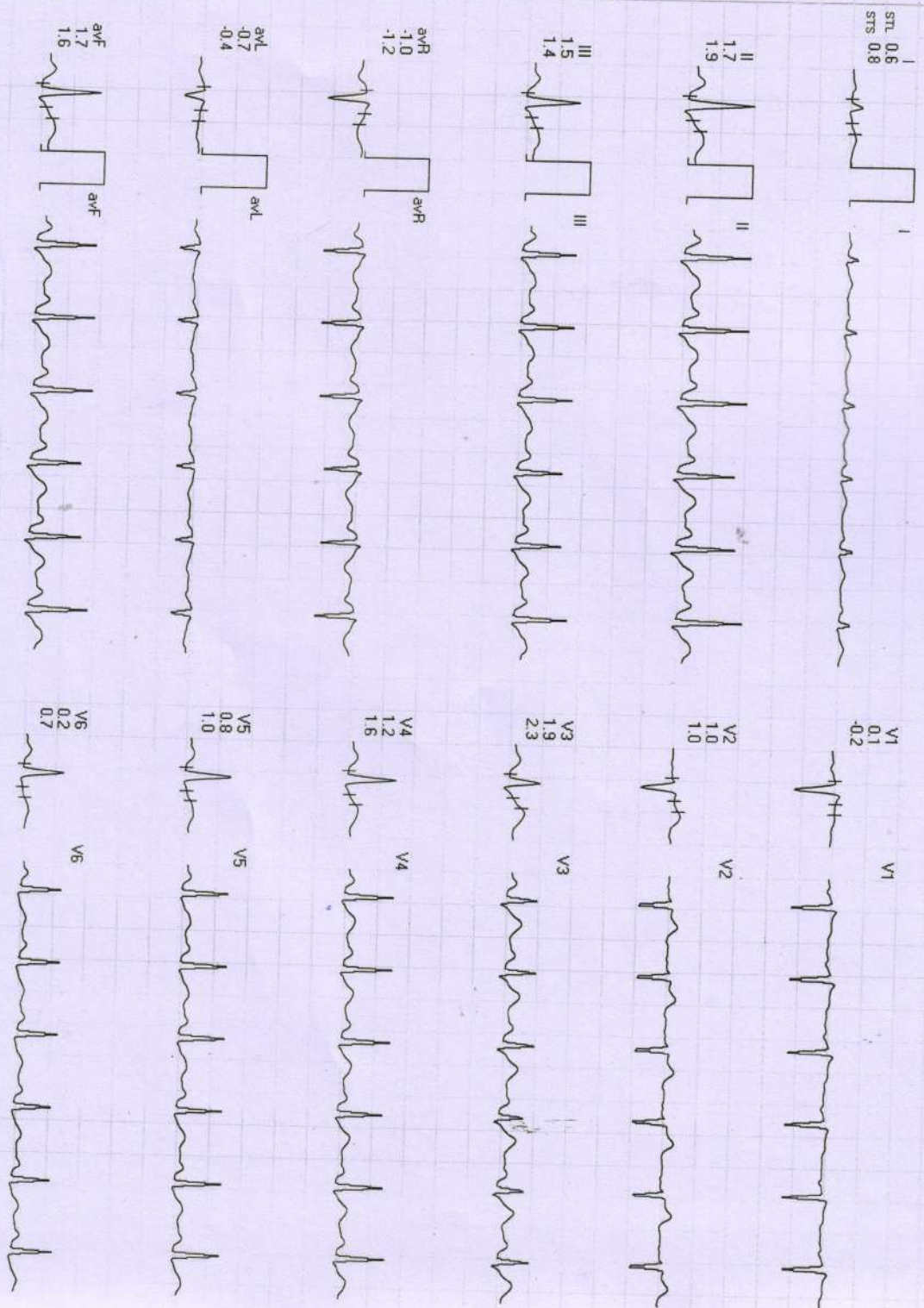
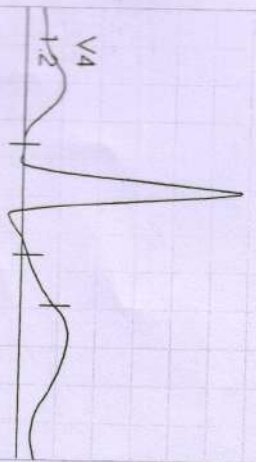

REMARKS

532 / MR. ANIL DUBEY / 43 Yrs / M / 170 Cms / 67 Kg / HR : 112

Date: 19-Nov-2021 01:28:30 PM

METS: 1.0 / 112 bpm 63% of THR BP: 130/80 mmHg

Raw ECG/ BLC Ony/ Notch Ony/ HF 0.05 Hz/LF 20 Hz

EXTime 00:39 0.0 mph, 0.0%

4X 80 ms Post J

25 mm/Sec. 1.0 Cm/mV

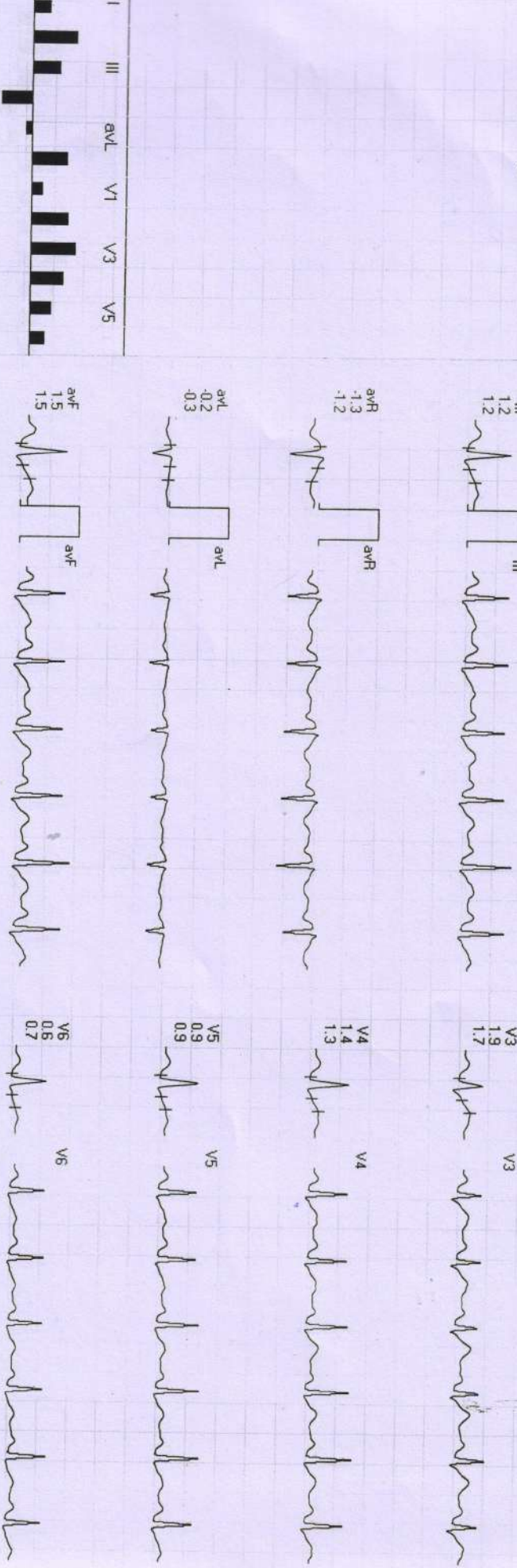
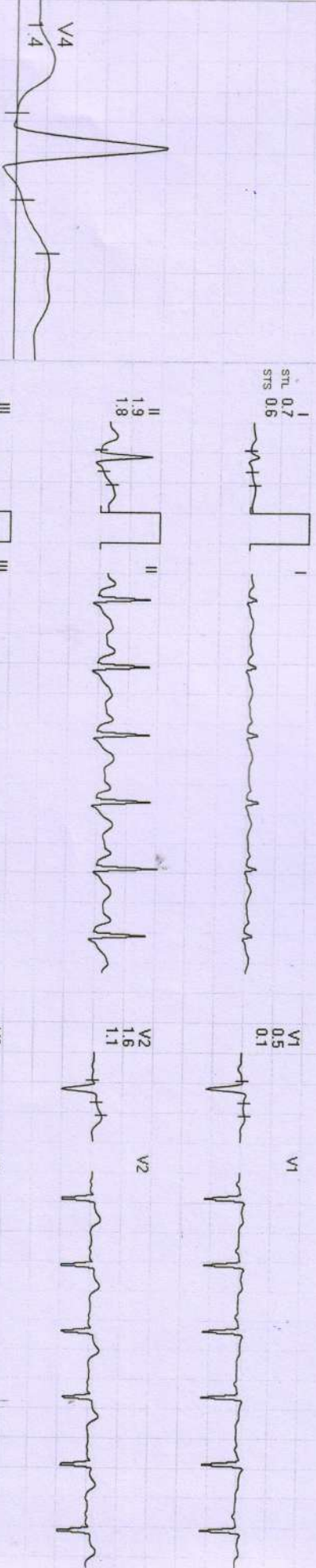

REMARKS:

532/MR. ANIL DUBEY / 43 Yrs / M / 170 Cms / 67 Kg / HR : 114

Date: 19-Nov-2021 01:28:30 PM

METS: 1.0/ 114 bpm 64% of THR

BP: 130/80 mmHg Raw ECG/ BLC On/ Notch On/ HF 0.05 Hz/LF 20 Hz

ExTime: 00:50 1.0 mph, 0.0%

4X

80 ms Post J

25 mm/Sec. 1.0 Cm/mV

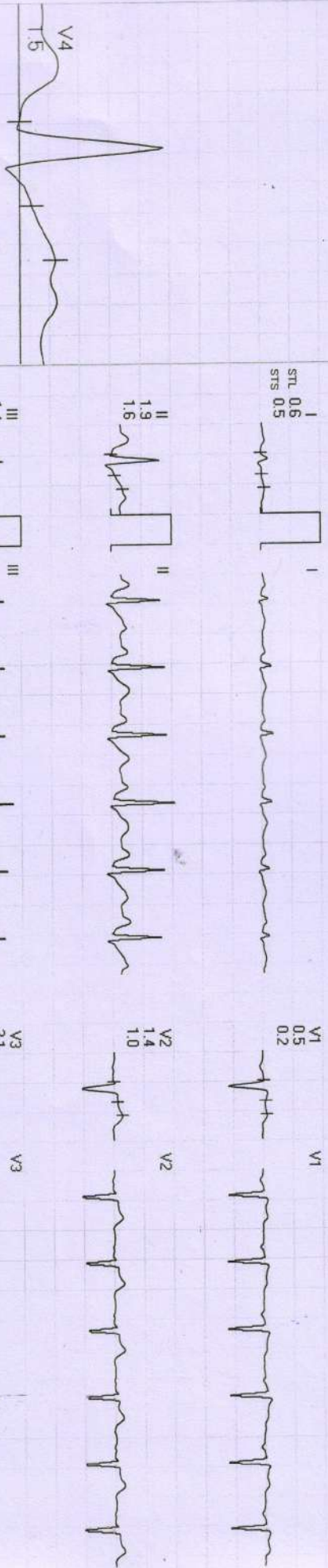

REMARKS:
II aVR aVF V2 V4 V6

532 / MR. ANIL DUBEY / 43 Yrs / M / 170 Cms / 67 Kg / HR : 114

Date: 19-Nov-2021 01:28:30 PM METS: 1.0 / 114 bpm 64% of THR BP: 130/80 mmHg Raw ECG/ BLC On/ Natch On/ HF 0.05 Hz/ LF 20 Hz

ExTime: 00:00 0.0 mph, 0.0%
25 mm/Sec. 1.0 Cm/mV

4X 80 mS Post J

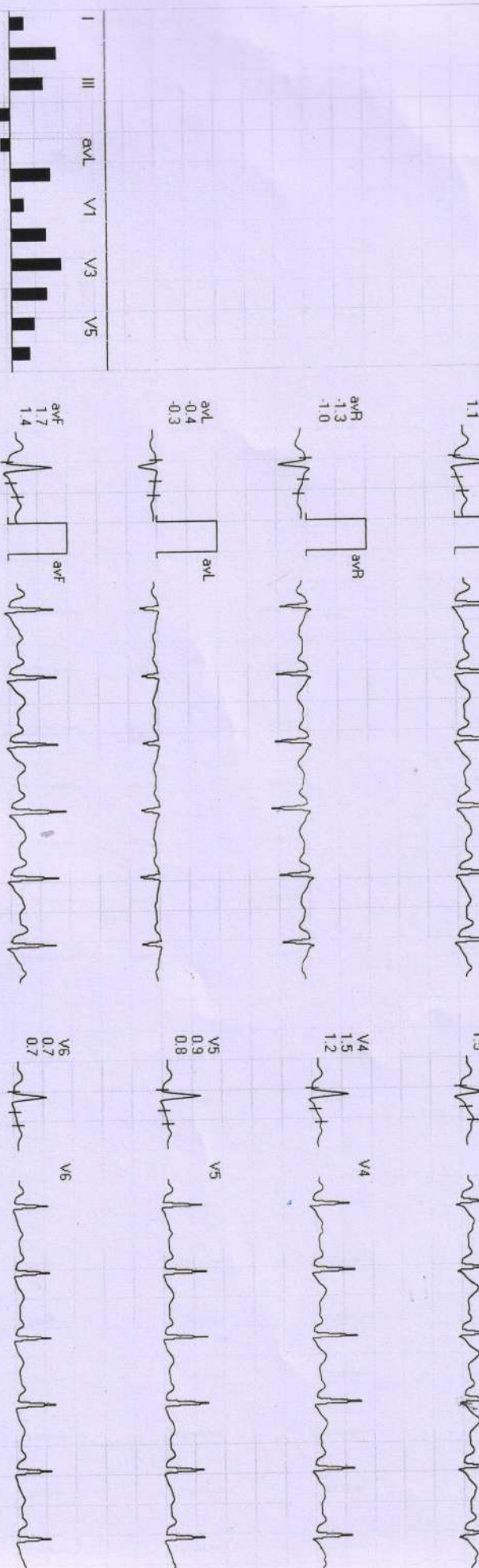
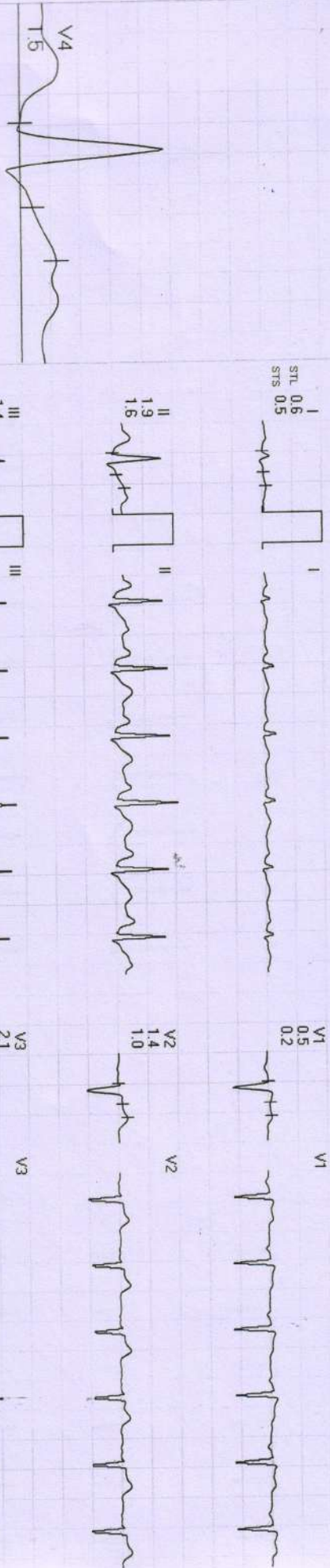

REMARKS: II aVR aVF V2 V4 V6



532/MR. ANIL DUBEY / 43 Yrs / M / 170 Cms / 57 Kg / HR : 135

Date: 19-Nov-2021 01:28:30 PM METS: 4.7 / 135 bpm 76% of THR BP: 140/90 mmHg Raw ECG/ BLC On/ Notch On/ HF 0.05 Hz/LF 20 Hz

EXTime: 03:00 1.7 mph, 10.0%

4X 60 ms Post J

25 mm/Sec. 1.0 Cm/mV

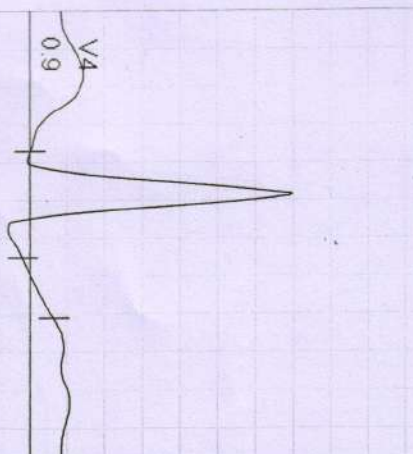

I
STL 0.4
STS 0.6



V1
0.0
0.0
0.5



II
0.9
2.1



V2
1.0
0.9



III
0.6
1.4



V3
1.4
2.3



aVR
-0.7
-1.3



V4
0.9
1.7



aVL
-0.1
-0.4



V5
0.3
0.9



aVF
0.8
1.7



V6
0.1
0.6

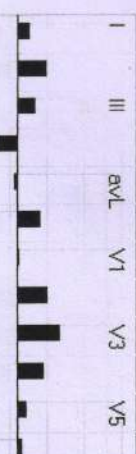

REMARKS:
II aVR aVF V2 V4 V6

532 / MR ANIL DUBEY / 43 Yrs / M / 170 Cms / 67 Kg / HR : 149

Date: 19-Nov-2021 01:28:30 PM

METS: 7.1 / 149 bpm 84% of THR BP: 146/96 mmHg Raw ECG/ BLC On/ Notch On/ HF 0.05 Hz/LF 20 Hz

ExTime: 06:00 2.5 mph, 12.0%
25 mm/Sec. 1.0 Cm/mV

4X 60 mS Post J

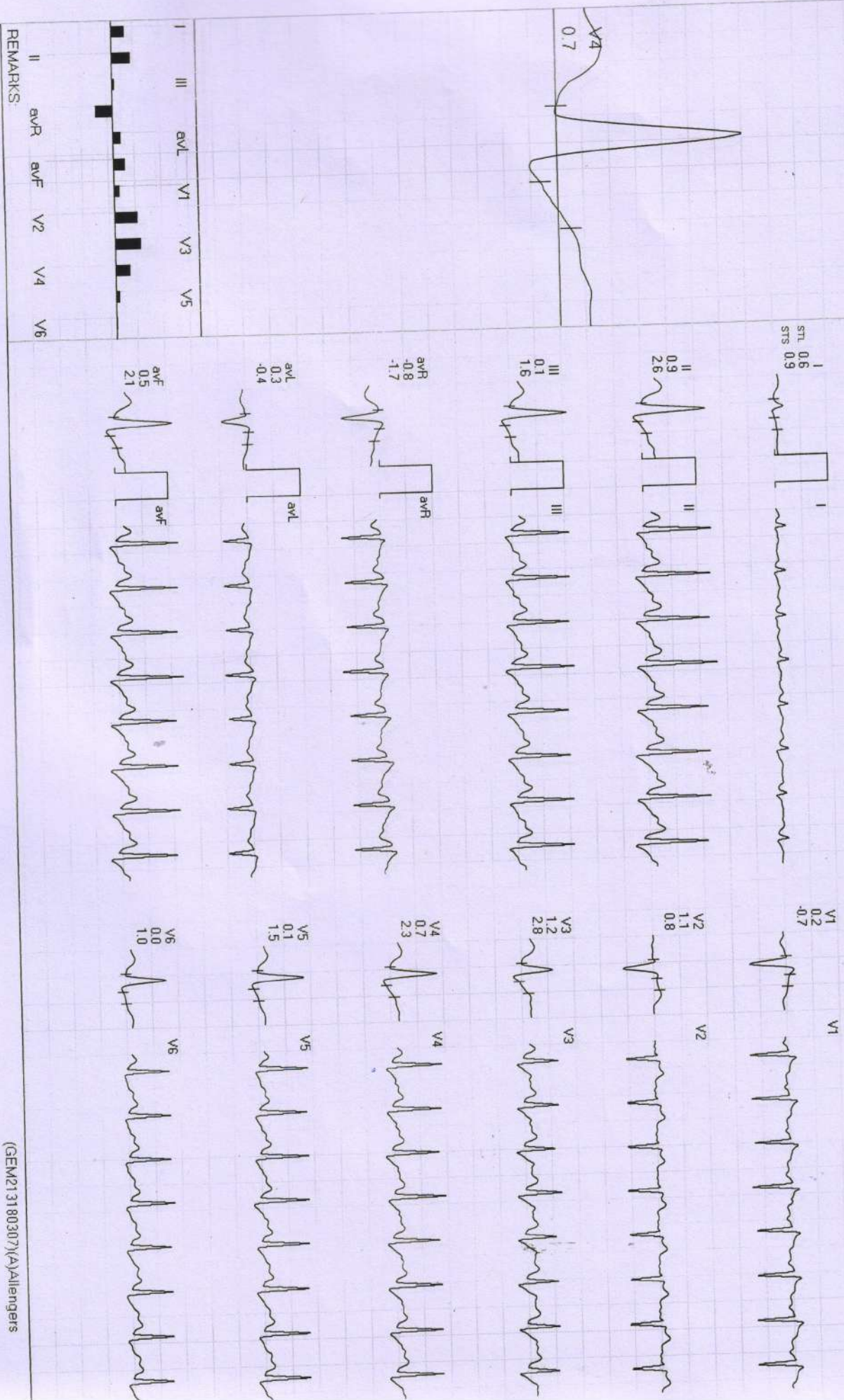

REMARKS:

(GEM213180307)(A)Allengers

532 / MR ANIL DUBEY / 43 Yrs / M / 170 Cms / 57 Kg / HR : 159

Date: 19-Nov-2021 01:28:30 PM METS: 8.2/ 159 bpm 89% of THR BP: 146/96 mmHg Raw ECG/ BLC Ony/ Notch Ony/ HF 0.05 Hz/LF 20 Hz

EXTime: 07:00 3.4 mph, 14.0%
25 mm/Sec. 1.0 Cm/mV

4X 60 mS Post J

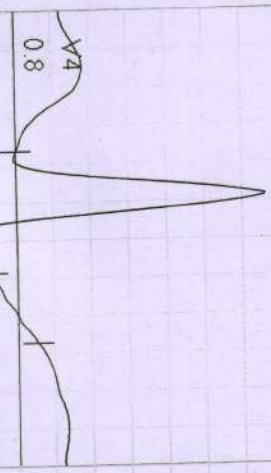

I
STL 0.7
STS 1.1



V1
0.5
1.1



II
0.8
2.9

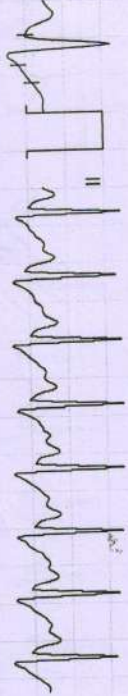

V2
1.1
1.1

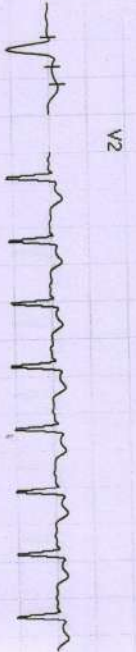

III
0.2
2.1



V3
1.6
3.4



avR
-0.7
-1.8

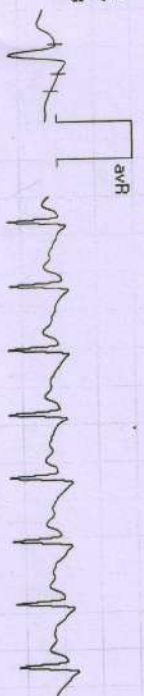

V4
0.8
2.6

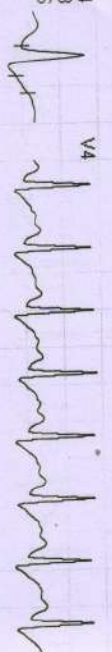

avL
0.2
-0.7



V5
0.2
1.6

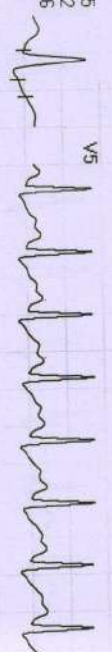

avF
0.5
2.5

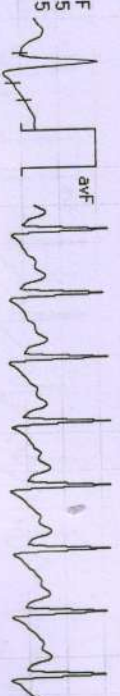

V6
0.0
1.1

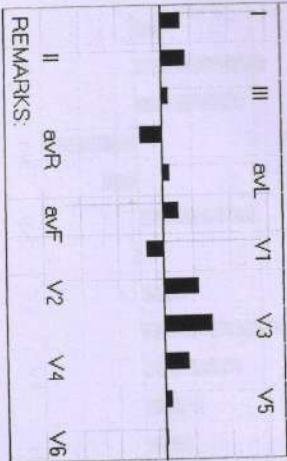

REMARKS: