

Patient Name : Miss.DONDETI SHESHI VARNA REDDY	Collected : 23/Mar/2023 09:51AM
Age/Gender : 31 Y 6 M 10 D/F	Received : 23/Mar/2023 03:15PM
UHID/MR No : CTNA.0000064602	Reported : 23/Mar/2023 05:33PM
Visit ID : CASROPV202884	Status : Final Report
Ref Doctor : Dr.SELF	Sponsor Name : ARCOFEMI HEALTHCARE LIMITED
Emp/Auth/TPA ID : 175483	

DEPARTMENT OF HAEMATOLOGY

ARCOFEMI - MEDIWHEEL - FULL BODY HEALTH ANNUAL PLUS CHECK - FEMALE - 2D ECHO - PAN INDIA - FY2324

Test Name	Result	Unit	Bio. Ref. Range	Method
-----------	--------	------	-----------------	--------

HEMOGRAM , WHOLE BLOOD-EDTA

HAEMOGLOBIN	10.6	g/dL	12-15	Spectrophotometer
PCV	31.90	%	36-46	Electronic pulse & Calculation
RBC COUNT	3.84	Million/cu.mm	3.8-4.8	Electrical Impedance
MCV	83.1	fL	83-101	Calculated
MCH	27.5	pg	27-32	Calculated
MCHC	33.1	g/dL	31.5-34.5	Calculated
R.D.W	16.8	%	11.6-14	Calculated
TOTAL LEUCOCYTE COUNT (TLC)	5,530	cells/cu.mm	4000-10000	Electrical Impedance

DIFFERENTIAL LEUCOCYtic COUNT (DLC)

NEUTROPHILS	51.8	%	40-80	Electrical Impedance
LYMPHOCYTES	28.4	%	20-40	Electrical Impedance
EOSINOPHILS	11.1	%	1-6	Electrical Impedance
MONOCYTES	8.4	%	2-10	Electrical Impedance
BASOPHILS	0.3	%	<1-2	Electrical Impedance

ABSOLUTE LEUCOCYTE COUNT

NEUTROPHILS	2864.54	Cells/cu.mm	2000-7000	Electrical Impedance
LYMPHOCYTES	1570.52	Cells/cu.mm	1000-3000	Electrical Impedance
EOSINOPHILS	613.83	Cells/cu.mm	20-500	Electrical Impedance
MONOCYTES	464.52	Cells/cu.mm	200-1000	Electrical Impedance
BASOPHILS	16.59	Cells/cu.mm	0-100	Electrical Impedance

PLATELET COUNT	326000	cells/cu.mm	150000-410000	Electrical impedance
ERYTHROCYTE SEDIMENTATION RATE (ESR)	16	mm at the end of 1 hour	0-20	Modified Westergren

PERIPHERAL SMEAR

RBC NORMOCYTIC NORMOCHROMIC ANEMIA  
WBC - MILD EOSINOPHILIA  
PLATELETS ARE ADEQUATE ON SMEAR  
NO HEMOPARASITES SEEN  
IMPRESSION: NORMOCYTIC NORMOCHROMIC ANEMIA WITH MILD EOSINOPHILIA



SIN No:BED230073389

This test has been performed at Apollo Health & Lifestyle Ltd, Global Reference Laboratory,Hyderabad

Apollo Health and Lifestyle Limited (CIN - U85110TG2000PLC115819)

Regd. Office: 1-10-60/62, Ashoka Raghupathi Chambers, 5th Floor, Begumpet, Hyderabad, Telangana - 500 016 | www.apollohl.com | Email ID: enquiry@apollohl.com, Ph No: 040-4904 7777, Fax No: 4904 7744

Address: A-12, # 1-S-71/A/12b, Rishab Heights, Rukminipuri Housing Colony, A S Rao Nagar, Hyderabad, Telangana, India - 500062

APOLLO CLINICS NETWORK

Telangana: Hyderabad (AS Rao Nagar | Chanda Nagar | Kondapur | Nallakunta | Nizampet | Manikonda | Uppal) Andhra Pradesh: Vizag (Seethamma Peta) Karnataka: Bangalore (Basavanagudi | Bellandur | Electronics City | Fraser Town | HSR Layout | Indira Nagar | JP Nagar | Kundalahalli | Koramangala | Sarjapur Road) Mysore (VV Mohalla) Tamilnadu: Chennai (Annanagar | Kotturpuram | Mogappair | T Nagar | Valasaravakkam | Velachery) Maharashtra: Pune (Aundh | Nigdi Pradhikaran | Viman Nagar | Wanowrie) Uttar Pradesh: Ghaziabad (Indrapuram) Gujarat: Ahmedabad (Satellite) Punjab: Amritsar (Court Road) Haryana: Faridabad (Railway Station Road)

Patient Name : Miss.DONDETI SHESHI VARNA REDDY	Collected : 23/Mar/2023 09:51AM
Age/Gender : 31 Y 6 M 10 D/F	Received : 23/Mar/2023 03:15PM
UHID/MR No : CTNA.0000064602	Reported : 23/Mar/2023 07:05PM
Visit ID : CASROPV202884	Status : Final Report
Ref Doctor : Dr.SELF	Sponsor Name : ARCOFEMI HEALTHCARE LIMITED
Emp/Auth/TPA ID : 175483	

DEPARTMENT OF HAEMATOLOGY

ARCOFEMI - MEDIWHEEL - FULL BODY HEALTH ANNUAL PLUS CHECK - FEMALE - 2D ECHO - PAN INDIA - FY2324

Test Name	Result	Unit	Bio. Ref. Range	Method
-----------	--------	------	-----------------	--------

BLOOD GROUP ABO AND RH FACTOR , WHOLE BLOOD-EDTA				
BLOOD GROUP TYPE	O			Microplate technology
Rh TYPE	Positive			Microplate technology



SIN No:BED230073389

This test has been performed at Apollo Health & Lifestyle Ltd, Global Reference Laboratory,Hyderabad

**Apollo Health and Lifestyle Limited** (CIN - U85110TG2000PLC115819)

Regd. Office: 1-10-60/62, Ashoka Raghupathi Chambers, 5th Floor, Begumpet, Hyderabad, Telangana - 500 016 | www.apollohl.com | Email ID: enquiry@apollohl.com, Ph No: 040-4904 7777, Fax No: 4904 7744

Address: A-12, # 1-S-71/A/12b, Rishab Heights, Rukminipuri Housing Colony, A S Rao Nagar, Hyderabad, Telangana, India - 500062



APOLLO CLINICS NETWORK

Telangana: Hyderabad (AS Rao Nagar | Chanda Nagar | Kondapur | Nallakunta | Nizampet | Manikonda | Uppal) Andhra Pradesh: Vizag (Seethamma Peta) Karnataka: Bangalore (Basavanagudi | Bellandur | Electronics City | Fraser Town | HSR Layout | Indira Nagar | JP Nagar | Kundalahalli | Koramangala | Sarjapur Road) Mysore (VV Mohalla) Tamilnadu: Chennai (Annanagar | Kotturpuram | Mogappair | T Nagar | Valasaravakkam | Velachery) Maharashtra: Pune (Aundh | Nigdi Pradhikaran | Viman Nagar | Wanowrie) Uttar Pradesh: Ghaziabad (Indrapuram) Gujarat: Ahmedabad (Satellite) Punjab: Amritsar (Court Road) Haryana: Faridabad (Railway Station Road)

Patient Name : Miss.DONDETI SHESHI VARNA REDDY	Collected : 23/Mar/2023 09:51AM
Age/Gender : 31 Y 6 M 10 D/F	Received : 23/Mar/2023 02:52PM
UHID/MR No : CTNA.0000064602	Reported : 23/Mar/2023 06:22PM
Visit ID : CASROPV202884	Status : Final Report
Ref Doctor : Dr.SELF	Sponsor Name : ARCOFEMI HEALTHCARE LIMITED
Emp/Auth/TPA ID : 175483	

DEPARTMENT OF BIOCHEMISTRY

ARCOFEMI - MEDIWHEEL - FULL BODY HEALTH ANNUAL PLUS CHECK - FEMALE - 2D ECHO - PAN INDIA - FY2324

Test Name	Result	Unit	Bio. Ref. Range	Method
-----------	--------	------	-----------------	--------

GLUCOSE, FASTING , NAF PLASMA	101	mg/dL	70-100	HEXOKINASE
-------------------------------	-----	-------	--------	------------

**Comment:**

As per American Diabetes Guidelines

Fasting Glucose Values in mg/d L	Interpretation
<100 mg/dL	Normal
100-125 mg/dL	Prediabetes
≥126 mg/dL	Diabetes

GLUCOSE, POST PRANDIAL (PP), 2 HOURS , NAF PLASMA	91	mg/dL	70-140	HEXOKINASE
---	----	-------	--------	------------

Result is rechecked. Kindly correlate clinically

**Comment:**

It is recommended that FBS and PPBS should be interpreted with respect to their Biological reference ranges and not with each other.

Conditions which may lead to lower postprandial glucose levels as compared to fasting glucose levels may be due to reactive hypoglycemia, dietary meal content, duration or timing of sampling after food digestion and absorption, medications such as insulin preparations, sulfonylureas, amylin analogues, or conditions such as overproduction of insulin.

Ref: Marks medical biochemistry and clinical approach

HBA1C, GLYCATED HEMOGLOBIN , WHOLE BLOOD-EDTA	5.9	%		HPLC
ESTIMATED AVERAGE GLUCOSE (eAG) , WHOLE BLOOD-EDTA	123	mg/dL		Calculated

**Comment:**

Reference Range as per American Diabetes Association (ADA):

REFERENCE GROUP	HBA1C IN %
-----------------	------------

Patient Name : Miss.DONDETI SHESHI VARNA REDDY	Collected : 23/Mar/2023 09:51AM
Age/Gender : 31 Y 6 M 10 D/F	Received : 23/Mar/2023 02:52PM
UHID/MR No : CTNA.0000064602	Reported : 23/Mar/2023 06:22PM
Visit ID : CASROPV202884	Status : Final Report
Ref Doctor : Dr.SELF	Sponsor Name : ARCOFEMI HEALTHCARE LIMITED
Emp/Auth/TPA ID : 175483	

**DEPARTMENT OF BIOCHEMISTRY**

**ARCOFEMI - MEDIWHEEL - FULL BODY HEALTH ANNUAL PLUS CHECK - FEMALE - 2D ECHO - PAN INDIA - FY2324**

Test Name	Result	Unit	Bio. Ref. Range	Method
-----------	--------	------	-----------------	--------

NON DIABETIC ADULTS >18 YEARS			<5.7	
AT RISK (PREDIABETES)			5.7 – 6.4	
DIAGNOSING DIABETES			≥ 6.5	
DIABETICS				
· EXCELLENT CONTROL			6 – 7	
· FAIR TO GOOD CONTROL			7 – 8	
· UNSATISFACTORY CONTROL			8 – 10	
· POOR CONTROL			>10	

Note: Dietary preparation or fasting is not required.

1. A1C test should be performed at least two times a year in patients who are meeting treatment goals (and who have stable glycemic control).
2. Lowering A1C to below or around 7% has been shown to reduce microvascular and neuropathic complications of type 1 and type 2 diabetes. When mean annual HbA1c is <1.1 times ULN (upper limit of normal), renal and retinal complications are rare, but complications occur in >70% of cases when HbA1c is >1.7 times ULN.
3. Falsely low HbA1c (below 4%) may be observed in patients with clinical conditions that shorten erythrocyte life span or decrease mean erythrocyte age. HbA1c may not accurately reflect glycemic control when clinical conditions that affect erythrocyte survival are present. Fructosamine may be used as an alternate measurement of glycemic control

Patient Name : Miss.DONDETI SHESHI VARNA REDDY	Collected : 23/Mar/2023 09:51AM
Age/Gender : 31 Y 6 M 10 D/F	Received : 23/Mar/2023 02:52PM
UHID/MR No : CTNA.0000064602	Reported : 23/Mar/2023 06:22PM
Visit ID : CASROPV202884	Status : Final Report
Ref Doctor : Dr.SELF	Sponsor Name : ARCOFEMI HEALTHCARE LIMITED
Emp/Auth/TPA ID : 175483	

DEPARTMENT OF BIOCHEMISTRY

ARCOFEMI - MEDIWHEEL - FULL BODY HEALTH ANNUAL PLUS CHECK - FEMALE - 2D ECHO - PAN INDIA - FY2324

Test Name	Result	Unit	Bio. Ref. Range	Method
-----------	--------	------	-----------------	--------

Chromatogram Report

1234 V5.29 1234 2023-03-23 15:41:41  
 ID EDT230030156  
 Sample No. 03230129 SL 0003 - 08  
 Patient ID  
 Name  
 Comment

CALIB Name	%	Time	Area
ATA	0.5	0.25	8.30
A1B	0.5	0.32	9.29
F	0.6	0.39	10.56
LA1C+	2.0	0.48	34.66
SA1C	5.9	0.60	79.95
AO	92.5	0.89	1634.29
H-V0			
H-V1			
H-V2			

Total Area 1777.05

HbA1c 5.9 % IFCC 41 mmol/mol  
HbA1 6.9 % HbF 0.6 %

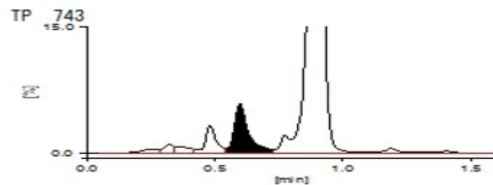

SIN No:PLF01948227,PLP1314227,EDT230030156

This test has been performed at Apollo Health & Lifestyle Ltd, Global Reference Laboratory,Hyderabad

**Apollo Health and Lifestyle Limited** (CIN - U85110TG2000PLC115819)

Regd. Office: 1-10-60/62, Ashoka Raghupathi Chambers, 5th Floor, Begumpet, Hyderabad, Telangana - 500 016 |  
 www.apollohl.com | Email ID: enquiry@apollohl.com, Ph No: 040-4904 7777, Fax No: 4904 7744

Address:  
 A-12, # 1-S-71/A/12b, Rishab Heights, Rukminipuri Housing Colony,  
 A S Rao Nagar, Hyderabad, Telangana, India - 500062

**1860 500 7788**  
 www.apolloclinic.com

APOLLO CLINICS NETWORK

Telangana: Hyderabad (AS Rao Nagar | Chanda Nagar | Kondapur | Nallakunta | Nizampet | Manikonda | Uppal) Andhra Pradesh: Vizag (Seethamma Peta) Karnataka: Bangalore (Basavanagudi | Bellandur | Electronics City | Fraser Town | HSR Layout | Indira Nagar | JP Nagar | Kundalahalli | Koramangala | Sarjapur Road) Mysore (VV Mohalla) Tamilnadu: Chennai (Annanagar | Kotturpuram | Mogappair | T Nagar | Valasaravakkam | Velachery) Maharashtra: Pune (Aundh | Nigdi Pradhikaran | Viman Nagar | Wanowrie) Uttar Pradesh: Ghaziabad (Indrapuram) Gujarat: Ahmedabad (Satellite) Punjab: Amritsar (Court Road) Haryana: Faridabad (Railway Station Road)

Patient Name : Miss.DONDETI SHESHI VARNA REDDY	Collected : 23/Mar/2023 09:51AM
Age/Gender : 31 Y 6 M 10 D/F	Received : 23/Mar/2023 03:05PM
UHID/MR No : CTNA.0000064602	Reported : 23/Mar/2023 05:58PM
Visit ID : CASROPV202884	Status : Final Report
Ref Doctor : Dr.SELF	Sponsor Name : ARCOFEMI HEALTHCARE LIMITED
Emp/Auth/TPA ID : 175483	

DEPARTMENT OF BIOCHEMISTRY

ARCOFEMI - MEDIWHEEL - FULL BODY HEALTH ANNUAL PLUS CHECK - FEMALE - 2D ECHO - PAN INDIA - FY2324

Test Name	Result	Unit	Bio. Ref. Range	Method
-----------	--------	------	-----------------	--------

LIPID PROFILE , SERUM

TOTAL CHOLESTEROL	195	mg/dL	<200	CHO-POD
TRIGLYCERIDES	85	mg/dL	<150	GPO-POD
HDL CHOLESTEROL	51	mg/dL	40-60	Enzymatic Immunoinhibition
NON-HDL CHOLESTEROL	144	mg/dL	<130	Calculated
LDL CHOLESTEROL	127	mg/dL	<100	Calculated
VLDL CHOLESTEROL	17	mg/dL	<30	Calculated
CHOL / HDL RATIO	3.82		0-4.97	Calculated

Comment:

Reference Interval as per National Cholesterol Education Program (NCEP) Adult Treatment Panel III Report.

	Desirable	Borderline High	High	Very High
TOTAL CHOLESTEROL	< 200	200 - 239	≥ 240	
TRIGLYCERIDES	<150	150 - 199	200 - 499	≥ 500
LDL	Optimal < 100 Near Optimal 100-129	130 - 159	160 - 189	≥ 190
HDL	≥ 60			
NON-HDL CHOLESTEROL	Optimal <130; Above Optimal 130-159	160-189	190-219	>220

Measurements in the same patient can show physiological and analytical variations.

NCEP ATP III identifies non-HDL cholesterol as a secondary target of therapy in persons with high triglycerides.



SIN No:SE04328698

This test has been performed at Apollo Health & Lifestyle Ltd, Global Reference Laboratory, Hyderabad

Apollo Health and Lifestyle Limited (CIN - U85110TG2000PLC115819)

Regd. Office: 1-10-60/62, Ashoka Raghupathi Chambers, 5th Floor, Begumpet, Hyderabad, Telangana - 500 016 | www.apollohl.com | Email ID: enquiry@apollohl.com, Ph No: 040-4904 7777, Fax No: 4904 7744

Address: A-12, # 1-S-71A/12b, Rishab Heights, Rukminipuri Housing Colony, A S Rao Nagar, Hyderabad, Telangana, India - 500062

APOLLO CLINICS NETWORK

Telangana: Hyderabad (AS Rao Nagar | Chanda Nagar | Kondapur | Nallakunta | Nizampet | Manikonda | Uppal) Andhra Pradesh: Vizag (Seethamma Peta) Karnataka: Bangalore (Basavanagudi | Bellandur | Electronics City | Fraser Town | HSR Layout | Indira Nagar | JP Nagar | Kundalahalli | Koramangala | Sarjapur Road) Mysore (VV Mohalla) Tamilnadu: Chennai (Annanagar | Kotturpuram | Mogappair | T Nagar | Valasaravakkam | Velachery) Maharashtra: Pune (Aundh | Nigdi Pradhikaran | Viman Nagar | Wanowrie) Uttar Pradesh: Ghaziabad (Indrapuram) Gujarat: Ahmedabad (Satellite) Punjab: Amritsar (Court Road) Haryana: Faridabad (Railway Station Road)

Patient Name : Miss.DONDETI SHESHI VARNA REDDY	Collected : 23/Mar/2023 09:51AM
Age/Gender : 31 Y 6 M 10 D/F	Received : 23/Mar/2023 03:05PM
UHID/MR No : CTNA.0000064602	Reported : 23/Mar/2023 05:58PM
Visit ID : CASROPV202884	Status : Final Report
Ref Doctor : Dr.SELF	Sponsor Name : ARCOFEMI HEALTHCARE LIMITED
Emp/Auth/TPA ID : 175483	

DEPARTMENT OF BIOCHEMISTRY

ARCOFEMI - MEDIWHEEL - FULL BODY HEALTH ANNUAL PLUS CHECK - FEMALE - 2D ECHO - PAN INDIA - FY2324

Test Name	Result	Unit	Bio. Ref. Range	Method
-----------	--------	------	-----------------	--------

LIVER FUNCTION TEST (LFT) , SERUM				
BILIRUBIN, TOTAL	0.47	mg/dL	0.3-1.2	DPD
BILIRUBIN CONJUGATED (DIRECT)	0.08	mg/dL	<0.2	DPD
BILIRUBIN (INDIRECT)	0.39	mg/dL	0.0-1.1	Dual Wavelength
ALANINE AMINOTRANSFERASE (ALT/SGPT)	19	U/L	<35	IFCC
ASPARTATE AMINOTRANSFERASE (AST/SGOT)	26.0	U/L	<35	IFCC
ALKALINE PHOSPHATASE	88.00	U/L	30-120	IFCC
PROTEIN, TOTAL	7.53	g/dL	6.6-8.3	Biuret
ALBUMIN	4.80	g/dL	3.5-5.2	BROMO CRESOL GREEN
GLOBULIN	2.73	g/dL	2.0-3.5	Calculated
A/G RATIO	1.76		0.9-2.0	Calculated



SIN No:SE04328698

This test has been performed at Apollo Health & Lifestyle Ltd, Global Reference Laboratory, Hyderabad

Apollo Health and Lifestyle Limited (CIN - U85110TG2000PLC115819)

Regd. Office: 1-10-60/62, Ashoka Raghupathi Chambers, 5th Floor, Begumpet, Hyderabad, Telangana - 500 016 | www.apollohl.com | Email ID: enquiry@apollohl.com, Ph No: 040-4904 7777, Fax No: 4904 7744

Address: A-12, # 1-S-71/A/12b, Rishab Heights, Rukminipuri Housing Colony, A S Rao Nagar, Hyderabad, Telangana, India - 500062

1860 500 7788  
www.apolloclinic.com

APOLLO CLINICS NETWORK

Telangana: Hyderabad (AS Rao Nagar | Chanda Nagar | Kondapur | Nallakunta | Nizampet | Manikonda | Uppal) | Andhra Pradesh: Vizag (Seethamma Peta) | Karnataka: Bangalore (Basavanagudi | Bellandur | Electronics City | Fraser Town | HSR Layout | Indira Nagar | JP Nagar | Kundalahalli | Koramangala | Sarjapur Road) | Mysore (VV Mohalla) | Tamil Nadu: Chennai (Annanagar | Kotturpuram | Mogappair | T Nagar | Valasaravakkam | Velachery) | Maharashtra: Pune (Aundh | Nigdi Pradhikaran | Viman Nagar | Wanowrie) | Uttar Pradesh: Ghaziabad (Indrapuram) | Gujarat: Ahmedabad (Satellite) | Punjab: Amritsar (Court Road) | Haryana: Faridabad (Railway Station Road)

Patient Name : Miss.DONDETI SHESHI VARNA REDDY	Collected : 23/Mar/2023 09:51AM
Age/Gender : 31 Y 6 M 10 D/F	Received : 23/Mar/2023 03:05PM
UHID/MR No : CTNA.0000064602	Reported : 23/Mar/2023 05:58PM
Visit ID : CASROPV202884	Status : Final Report
Ref Doctor : Dr.SELF	Sponsor Name : ARCOFEMI HEALTHCARE LIMITED
Emp/Auth/TPA ID : 175483	

DEPARTMENT OF BIOCHEMISTRY

ARCOFEMI - MEDIWHEEL - FULL BODY HEALTH ANNUAL PLUS CHECK - FEMALE - 2D ECHO - PAN INDIA - FY2324

Test Name	Result	Unit	Bio. Ref. Range	Method
-----------	--------	------	-----------------	--------

RENAL PROFILE/RENAL FUNCTION TEST (RFT/KFT) , SERUM

CREATININE	0.57	mg/dL	0.66 - 1.09	Modified Jaffe, Kinetic
UREA	19.10	mg/dL	17-43	GLDH, Kinetic Assay
BLOOD UREA NITROGEN	8.9	mg/dL	8.0 - 23.0	Calculated
URIC ACID	4.33	mg/dL	2.6-6.0	Uricase PAP
CALCIUM	9.82	mg/dL	8.8-10.6	Arsenazo III
PHOSPHORUS, INORGANIC	2.76	mg/dL	2.5-4.5	Phosphomolybdate Complex
SODIUM	136	mmol/L	136-146	ISE (Indirect)
POTASSIUM	4.6	mmol/L	3.5-5.1	ISE (Indirect)
CHLORIDE	102	mmol/L	101-109	ISE (Indirect)



SIN No:SE04328698

This test has been performed at Apollo Health & Lifestyle Ltd, Global Reference Laboratory, Hyderabad

**Apollo Health and Lifestyle Limited** (CIN - U85110TG2000PLC115819)

Regd. Office: 1-10-60/62, Ashoka Raghupathi Chambers, 5th Floor, Begumpet, Hyderabad, Telangana - 500 016 | www.apollohl.com | Email ID: enquiry@apollohl.com, Ph No: 040-4904 7777, Fax No: 4904 7744

APOLLO CLINICS NETWORK

Telangana: Hyderabad (AS Rao Nagar | Chanda Nagar | Kondapur | Nallakunta | Nizampet | Manikonda | Uppal) | Andhra Pradesh: Vizag (Seethamma Peta) | Karnataka: Bangalore (Basavanagudi | Bellandur | Electronics City | Fraser Town | HSR Layout | Indira Nagar | JP Nagar | Kundalahalli | Koramangala | Sarjapur Road) | Mysore (VV Mohalla) | Tamil Nadu: Chennai (Annanagar | Kotturpuram | Mogappair | T Nagar | Valasaravakkam | Velachery) | Maharashtra: Pune (Aundh | Nigdi Pradhikaran | Viman Nagar | Wanowrie) | Uttar Pradesh: Ghaziabad (Indrapuram) | Gujarat: Ahmedabad (Satellite) | Punjab: Amritsar (Court Road) | Haryana: Faridabad (Railway Station Road)

Address: A-12, # 1-S-71/A/12b, Rishab Heights, Rukminipuri Housing Colony, A S Rao Nagar, Hyderabad, Telangana, India - 500062

 **1860 500 7788**  
www.apolloclinic.com



Patient Name : Miss.DONDETI SHESHI VARNA REDDY	Collected : 23/Mar/2023 09:51AM
Age/Gender : 31 Y 6 M 10 D/F	Received : 23/Mar/2023 03:05PM
UHID/MR No : CTNA.0000064602	Reported : 23/Mar/2023 05:58PM
Visit ID : CASROPV202884	Status : Final Report
Ref Doctor : Dr.SELF	Sponsor Name : ARCOFEMI HEALTHCARE LIMITED
Emp/Auth/TPA ID : 175483	

DEPARTMENT OF BIOCHEMISTRY

ARCOFEMI - MEDIWHEEL - FULL BODY HEALTH ANNUAL PLUS CHECK - FEMALE - 2D ECHO - PAN INDIA - FY2324

Test Name	Result	Unit	Bio. Ref. Range	Method
GAMMA GLUTAMYL TRANSPEPTIDASE (GGT) , SERUM	18.00	U/L	<38	IFCC



SIN No:SE04328698

This test has been performed at Apollo Health & Lifestyle Ltd, Global Reference Laboratory,Hyderabad

**Apollo Health and Lifestyle Limited** (CIN - U85110TG2000PLC115819)

Regd. Office: 1-10-60/62, Ashoka Raghupathi Chambers, 5th Floor, Begumpet, Hyderabad, Telangana - 500 016 | www.apollohl.com | Email ID: enquiry@apollohl.com, Ph No: 040-4904 7777, Fax No: 4904 7744

Address: A-12, # 1-S-71/A/12b, Rishab Heights, Rukminipuri Housing Colony, A S Rao Nagar, Hyderabad, Telangana, India - 500062

 **1860 500 7788**  
www.apolloclinic.com

APOLLO CLINICS NETWORK

Telangana: Hyderabad (AS Rao Nagar | Chanda Nagar | Kondapur | Nallakunta | Nizampet | Manikonda | Uppal) | Andhra Pradesh: Vizag (Seethamma Peta) | Karnataka: Bangalore (Basavanagudi | Bellandur | Electronics City | Fraser Town | HSR Layout | Indira Nagar | JP Nagar | Kundalahalli | Koramangala | Sarjapur Road) | Mysore (VV Mohalla) | Tamilnadu: Chennai (Annanagar | Kotturpuram | Mogappair | T Nagar | Valasaravakkam | Velachery) | Maharashtra: Pune (Aundh | Nigdi Pradhikaran | Viman Nagar | Wanowrie) | Uttar Pradesh: Ghaziabad (Indrapuram) | Gujarat: Ahmedabad (Satellite) | Punjab: Amritsar (Court Road) | Haryana: Faridabad (Railway Station Road)

Patient Name : Miss.DONDETI SHESHI VARNA REDDY	Collected : 23/Mar/2023 09:51AM
Age/Gender : 31 Y 6 M 10 D/F	Received : 23/Mar/2023 04:10PM
UHID/MR No : CTNA.0000064602	Reported : 23/Mar/2023 05:37PM
Visit ID : CASROPV202884	Status : Final Report
Ref Doctor : Dr.SELF	Sponsor Name : ARCOFEMI HEALTHCARE LIMITED
Emp/Auth/TPA ID : 175483	

DEPARTMENT OF IMMUNOLOGY

ARCOFEMI - MEDIWHEEL - FULL BODY HEALTH ANNUAL PLUS CHECK - FEMALE - 2D ECHO - PAN INDIA - FY2324

Test Name	Result	Unit	Bio. Ref. Range	Method
-----------	--------	------	-----------------	--------

THYROID PROFILE (TOTAL T3, TOTAL T4, TSH) , SERUM

TRI-iodothyronine (T3, TOTAL)	1.42	ng/mL	0.7-2.04	CLIA
Thyroxine (T4, TOTAL)	8.90	µg/dL	6.09-12.23	CLIA
Thyroid Stimulating Hormone (TSH)	4.591	µIU/mL	0.34-5.60	CLIA

**Comment:**

Serum TSH concentrations exhibit a diurnal variation with the peak occurring during the night and the nadir occurring between 10 a.m. and 4 p.m. In primary hypothyroidism, thyroid-stimulating hormone (TSH) levels will be elevated. In primary hyperthyroidism, TSH levels will be low. Elevated or low TSH in the context of normal free thyroxine is often referred to as subclinical hypo- or hyperthyroid-ism, respectively. Physiological rise in Total T3 / T4 levels is seen in pregnancy and in patients on steroid therapy.

Recommended test for T3 and T4 is unbound fraction or free levels as it is metabolically active.

**Note:**

For pregnant females	Bio Ref Range for TSH in uIU/ml (As per American Thyroid Association)
First trimester	0.1 - 2.5
Second trimester	0.2 - 3.0
Third trimester	0.3 - 3.0



SIN No: SPL23048300

This test has been performed at Apollo Health & Lifestyle Ltd, Global Reference Laboratory, Hyderabad

**Apollo Health and Lifestyle Limited** (CIN - U85110TG2000PLC115819)

Regd. Office: 1-10-60/62, Ashoka Raghupathi Chambers, 5th Floor, Begumpet, Hyderabad, Telangana - 500 016 | www.apollohl.com | Email ID: enquiry@apollohl.com, Ph No: 040-4904 7777, Fax No: 4904 7744

APOLLO CLINICS NETWORK

Telangana: Hyderabad (AS Rao Nagar | Chanda Nagar | Kondapur | Nallakunta | Nizampet | Manikonda | Uppal) | Andhra Pradesh: Vizag (Seethamma Peta) | Karnataka: Bangalore (Basavanagudi | Bellandur | Electronics City | Fraser Town | HSR Layout | Indira Nagar | JP Nagar | Kundalahalli | Koramangala | Sarjapur Road) | Mysore (VV Mohalla) | Tamil Nadu: Chennai (Annanagar | Kotturpuram | Mogappair | T Nagar | Valasaravakkam | Velachery) | Maharashtra: Pune (Aundh | Nigdi Pradhikaran | Viman Nagar | Wanowrie) | Uttar Pradesh: Ghaziabad (Indrapuram) | Gujarat: Ahmedabad (Satellite) | Punjab: Amritsar (Court Road) | Haryana: Faridabad (Railway Station Road)

Address: A-12, # 1-S-71/A/12b, Rishab Heights, Rukminipuri Housing Colony, A S Rao Nagar, Hyderabad, Telangana, India - 500062

1860 500 7788  
www.apolloclinic.com

Patient Name : Miss.DONDETI SHESHI VARNA REDDY	Collected : 23/Mar/2023 09:51AM
Age/Gender : 31 Y 6 M 10 D/F	Received : 23/Mar/2023 03:43PM
UHID/MR No : CTNA.0000064602	Reported : 23/Mar/2023 05:43PM
Visit ID : CASROPV202884	Status : Final Report
Ref Doctor : Dr.SELF	Sponsor Name : ARCOFEMI HEALTHCARE LIMITED
Emp/Auth/TPA ID : 175483	

**DEPARTMENT OF CLINICAL PATHOLOGY**

**ARCOFEMI - MEDIWHEEL - FULL BODY HEALTH ANNUAL PLUS CHECK - FEMALE - 2D ECHO - PAN INDIA - FY2324**

Test Name	Result	Unit	Bio. Ref. Range	Method
-----------	--------	------	-----------------	--------

**COMPLETE URINE EXAMINATION , URINE**

**PHYSICAL EXAMINATION**

COLOUR	PALE YELLOW		PALE YELLOW	Visual
TRANSPARENCY	HAZY		CLEAR	Visual
pH	6.0		5-7.5	Bromothymol Blue
SP. GRAVITY	1.010		1.002-1.030	Bromothymol Blue

**BIOCHEMICAL EXAMINATION**

URINE PROTEIN	NEGATIVE		NEGATIVE	PROTEIN ERROR OF INDICATOR
GLUCOSE	NEGATIVE		NEGATIVE	GOD-POD
URINE BILIRUBIN	NEGATIVE		NEGATIVE	AZO COUPLING
URINE KETONES (RANDOM)	NEGATIVE		NEGATIVE	NITROPRUSSIDE
UROBILINOGEN	NORMAL		NORMAL	EHRlich
BLOOD	POSITIVE +		NEGATIVE	Peroxidase
NITRITE	NEGATIVE		NEGATIVE	Diazotization
LEUCOCYTE ESTERASE	NEGATIVE		NEGATIVE	PYRROLE HYDROLYSIS

**CENTRIFUGED SEDIMENT WET MOUNT AND MICROSCOPY**

PUS CELLS	2-3	/hpf	0-5	Microscopy
EPITHELIAL CELLS	3-4	/hpf	<10	MICROSCOPY
RBC	5-6	/hpf	0-2	MICROSCOPY
CASTS	NIL		0-2 Hyaline Cast	MICROSCOPY
CRYSTALS	ABSENT		ABSENT	MICROSCOPY



SIN No:UR2083482

This test has been performed at Apollo Health & Lifestyle Ltd, Global Reference Laboratory,Hyderabad

**Apollo Health and Lifestyle Limited** (CIN - U85110TG2000PLC115819)

Regd. Office: 1-10-60/62, Ashoka Raghupathi Chambers, 5th Floor, Begumpet, Hyderabad, Telangana - 500 016 | www.apollohl.com | Email ID: enquiry@apollohl.com, Ph No: 040-4904 7777, Fax No: 4904 7744

Address: A-12, # 1-S-71/A/12b, Rishab Heights, Rukminipuri Housing Colony, A S Rao Nagar, Hyderabad, Telangana, India - 500062



**APOLLO CLINICS NETWORK**

Telangana: Hyderabad (AS Rao Nagar | Chanda Nagar | Kondapur | Nallakunta | Nizampet | Manikonda | Uppal) | Andhra Pradesh: Vizag (Seethamma Peta) | Karnataka: Bangalore (Basavanagudi | Bellandur | Electronics City | Fraser Town | HSR Layout | Indira Nagar | JP Nagar | Kundalahalli | Koramangala | Sarjapur Road) | Mysore (VV Mohalla) | Tamilnadu: Chennai (Annanagar | Kotturpuram | Mogappair | T Nagar | Valasaravakkam | Velachery) | Maharashtra: Pune (Aundh | Nigdi Pradhikaran | Viman Nagar | Wanowrie) | Uttar Pradesh: Ghaziabad (Indrapuram) | Gujarat: Ahmedabad (Satellite) | Punjab: Amritsar (Court Road) | Haryana: Faridabad (Railway Station Road)

Patient Name : Miss.DONDETI SHESHI VARNA REDDY	Collected : 23/Mar/2023 09:51AM
Age/Gender : 31 Y 6 M 10 D/F	Received : 23/Mar/2023 03:39PM
UHID/MR No : CTNA.0000064602	Reported : 23/Mar/2023 04:57PM
Visit ID : CASROPV202884	Status : Final Report
Ref Doctor : Dr.SELF	Sponsor Name : ARCOFEMI HEALTHCARE LIMITED
Emp/Auth/TPA ID : 175483	

DEPARTMENT OF CLINICAL PATHOLOGY

ARCOFEMI - MEDIWHEEL - FULL BODY HEALTH ANNUAL PLUS CHECK - FEMALE - 2D ECHO - PAN INDIA - FY2324

Test Name	Result	Unit	Bio. Ref. Range	Method
URINE GLUCOSE(POST PRANDIAL)	NEGATIVE		NEGATIVE	Dipstick
URINE GLUCOSE(FASTING)	NEGATIVE		NEGATIVE	Dipstick

\*\*\* End Of Report \*\*\*

Result/s to Follow:  
PERIPHERAL SMEAR



DR. SHALINI SINGH  
M.B.B.S, MD  
Consultant Pathologist



Dr. SRINIVAS N.S. NORI  
M.B.B.S, M.D (PATHOLOGY)  
CONSULTANT PATHOLOGIST



Dr. RAJESH BATTINA  
PhD. (Biochemistry)  
Consultant Biochemist



Dr Sowjanya  
MBBS, MD(Pathology)  
Consultant Pathologist



<b>Patient Name</b>	: Miss. DONDETI SHESHI VARNA REDDY	<b>Age/Gender</b>	: 31 Y/F
<b>UHID/MR No.</b>	: CTNA.0000064602	<b>OP Visit No</b>	: CASROPV202884
<b>Sample Collected on</b>	:	<b>Reported on</b>	: 24-03-2023 10:29
<b>LRN#</b>	: RAD1956560	<b>Specimen</b>	:
<b>Ref Doctor</b>	: SELF		
<b>Emp/Auth/TPA ID</b>	: 175483		

**DEPARTMENT OF RADIOLOGY**

**ULTRASOUND - WHOLE ABDOMEN**

**Liver** appears normal in size and echotexture. No focal lesion is seen. PV and CBD normal. No dilatation of the intrahepatic biliary radicals.

**Gall bladder** is well distended. No evidence of calculus. Wall thickness appears normal. No evidence of periGB collection. No evidence of focal lesion is seen.

**Spleen** appears normal. No focal lesion seen. Splenic vein appears normal.

**Pancreas** appears normal in echopattern. No focal/mass lesion/calcification. No evidence of peripancreatic free fluid or collection. Pancreatic duct appears normal.

**Right kidney : 92x42mm**                      **Left kidney : 94x49mm**

Both the kidneys appear normal in size, shape and echopattern. Cortical thickness and CM differentiation are maintained. No calculus / hydronephrosis seen on either side.

**Urinary Bladder** is well distended and appears normal. No evidence of any wall thickening or abnormality.

**Uterus 45x40x41mm** appears normal in size. It shows normal shape & echo pattern. Endometrial echo-complex appears normal and measures **7 mm**.

**Right ovary :19x20mm** normal in size, shape and echotexture.

**Left ovary : 6.4cmx 6.8cm** Evidence of well defined isoechoic lesion **measuring 4.4x5.5 cm** seen in the left adnexa left ovary not separately visualized ? endometriotic ?? haemorrhagic cyst.

**IMPRESSION:- Evidence Of Well Defined Isoechoic Lesion Seen In The Left Adnexa Left Ovary Not Separately Visualised ? Endometriotic ?? Haemorrhagic Cyst.**  
Suggested **MRI pelvis** for further evaluation if necessary.

**Patient Name** : Miss. DONDETI SHESHI VARNA REDDY

**Age/Gender** : 31 Y/F



**Dr. PRAVEEN BABU KAJA**  
Radiology



**Apollo Clinic**

PHYSICAL EXAMINATION FORM

**Apollo Clinic**  
Established: 1982

Date: 23.3.23

Reddy UHID 64602

Name

Mr. D. Shashikiran

Age

31y8m

Height

165 Cms

Weight

49.2 Kgs

Chest Measurement

(in)cm

(out)cm

Waist

cm

HIP

cm

Pulse

99 Bt/Min

BMI

19 kgs/cm<sup>2</sup>

BP

100/70

mm/Hg

SPO2

97 %

Healths checkup

NO ENT complaint

O/E Ear / WM  
me / —  
flu / —

No Medication

Dr. V. S. S.



**WIN VISION EYE HOSPITALS (AS RAO NAGAR)**

info@asraonagar@winvision.in  
+91 9381425155,27121111

GST No : 36AACCW0940Q1ZX



1-18-8/6  
Beside Chennai Shopping Mall  
TS-HYD- AS Rao Nagar, HYDERABAD  
TELANGANA, INDIA, 500062

**Ophthalmologist**

Dr. Raghavender Reddy

**Patient Details**

Name : Ms SHESHI VARANA REDDY D  
MRN : WVA0021628  
Phone : +91 9573719280  
Age / Sex : 31Y / Female  
Referral : APOLLO CLINIC (A S RAO NAGAR)  
Address : ALWAL, HYDERABAD, TELANGANA, INDIA.

Consultation Date : 23-Mar-2023

**MEDICAL RECORD**

Printed On : 23-Mar-2023 12:02

**INITIAL ASSESSMENT :**

**CHIEF COMPLAINTS**

- Both Eyes : C/O PT HAS COME FOR CHECK UP

**PATIENT HISTORY**

**Medical History :**

- H/O NO SYSTEMIC ILLNESS
- H/O PG 1 YR OLD

**REFRACTION**

RIGHT EYE			LEFT EYE		
Sph	Cyl	Axis	Sph	Cyl	Axis
-6.25	-0.25	157	-4.50	-2.00	180

**VISION :**

	DISTANCE VISION		NEAR VISION	
	RIGHT EYE	LEFT EYE	RIGHT EYE	LEFT EYE
Unaided	5/60	5/60	N6	N6
Pinnole	Right Eye   6/9		Left Eye   6/9	

**PREVIOUS GLASSES :**

EYES	Sph	Cyl	Axis	ADD	BCDVA	BCNVA
Right Eye	-6.50				6/9P	
Left Eye	-2.50	-3.00	170		6/12	

Remarks : Single Vision -Distance

**SUBJECTIVE REFRACTION :**

**BINOCULAR BALANCE DONE : NO**

Eye	SPH	CYL	Axis	ADD	BCVA	BCNVA	IPD	DUOCHROMETEST
RIGHT EYE	-6.00				6/9	N6		
LEFT EYE	-3.50	-2.00	180		6/9	N6		

**EXAMINATION**

**TONOMETRY TEST :**

Tonometry Test	Before Dilation			After Dilation		
	Right Eye	Left Eye	Time	Right Eye	Left Eye	Time
Non Contact Tonometry	11	12	11:51 AM			

**COLOR VISION :**

shihara Colour Vision

RightEye Remarks : NORMAL

LeftEye Remarks : NORMAL

# ORAL EXAMINATION FORM

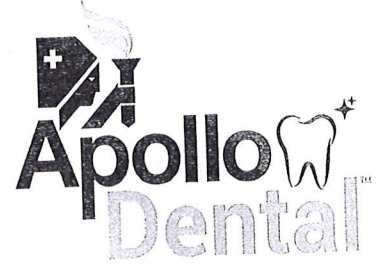

Date: 28/3/2023

Patient ID: \_\_\_\_\_ MHC

Patient Name: Miss. Donatti Sheshi Vamsi Age: 31 Sex: Male  Female

Chief Complaint: General checking.

Medical History:

Drug Allergy:

Medication currently taken by the Guest:

Initial Screenign Findings:

Dental Caries: +

Impacted Teeth:

Bleeding: ++

Calculus / Stains: ++

Restored Teeth:

Malocclusion:

Missing Teeth:

Attrition / Abrasion:

Pockets / Recession:

Mobility:

Non - restorable Teeth for extraction /  
Root Stumps:

Others:

Advice :-

Advise oral prophylaxis &

Doctor

Name & Signature:

(Signature)

follow up - filling  
Dr. Mounit.

**Patient Name** : Miss. DONDETI SHESHI VARNA REDDY

**Age/Gender** : 31 Y/F

**UHID/MR No.** : CTNA.0000064602

**OP Visit No** : CASROPV202884

**Sample Collected on** :

**Reported on** : 23-03-2023 13:25

**LRN#** : RAD1956560

**Specimen** :

**Ref Doctor** : SELF

**Emp/Auth/TPA ID** : 175483

---

**DEPARTMENT OF RADIOLOGY**

---

**X-RAY CHEST PA**

Both lung fields and hila are normal .

No obvious active pleuro-parenchymal lesion seen .

Both costophrenic and cardiophrenic angles are clear .

Both diaphragms are normal in position and contour .

Thoracic wall and soft tissues appear normal.

**CONCLUSION :**

No obvious abnormality seen

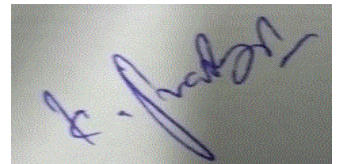

**Dr. PRAVEEN BABU KAJA**  
Radiology



## LETTER OF APPROVAL / RECOMMENDATION

To,

The Coordinator,  
Mediwheel (Arcofemi Healthcare Limited)  
Helpline number: 011- 41195959

Dear Sir / Madam,

### **Sub: Annual Health Checkup for the employees of Bank of Baroda**

This is to inform you that the following employee wishes to avail the facility of Cashless Annual Health Checkup provided by you in terms of our agreement.

<b>PARTICULARS</b>	<b>EMPLOYEE DETAILS</b>
NAME	MS. DONDETI SHESHIVARNA REDDY
EC NO.	175483
DESIGNATION	CASH MANAGEMENT OPERATIONS
PLACE OF WORK	MUMBAI,BKC, BARODA SUN TOWER
BIRTHDATE	14-08-1990
PROPOSED DATE OF HEALTH CHECKUP	23-03-2023
BOOKING REFERENCE NO.	22M175483100050740E

This letter of approval / recommendation is valid if submitted along with copy of the Bank of Baroda employee id card. This approval is valid from **20-03-2023** till **31-03-2023** The list of medical tests to be conducted is provided in the annexure to this letter. Please note that the said health checkup is a **cashless facility** as per our tie up arrangement. We request you to attend to the health checkup requirement of our employee and accord your top priority and best resources in this regard. The EC Number and the booking reference number as given in the above table shall be mentioned in the invoice, invariably.

We solicit your co-operation in this regard.

Yours faithfully,

Sd/-

**Chief General Manager**  
**HRM Department**  
**Bank of Baroda**

(Note: This is a computer generated letter. No Signature required. For any clarification, please contact Mediwheel (Arcofemi Healthcare Limited))

### SUGGESTIVE LIST OF MEDICAL TESTS

FOR MALE	FOR FEMALE
CBC	CBC
ESR	ESR
Blood Group & RH Factor	Blood Group & RH Factor
Blood and Urine Sugar Fasting	Blood and Urine Sugar Fasting
Blood and Urine Sugar PP	Blood and Urine Sugar PP
Stool Routine	Stool Routine
<b>Lipid Profile</b>	<b>Lipid Profile</b>
Total Cholesterol	Total Cholesterol
HDL	HDL
LDL	LDL
VLDL	VLDL
Triglycerides	Triglycerides
HDL / LDL ratio	HDL / LDL ratio
<b>Liver Profile</b>	<b>Liver Profile</b>
AST	AST
ALT	ALT
GGT	GGT
Bilirubin (total, direct, indirect)	Bilirubin (total, direct, indirect)
ALP	ALP
Proteins (T, Albumin, Globulin)	Proteins (T, Albumin, Globulin)
<b>Kidney Profile</b>	<b>Kidney Profile</b>
Serum creatinine	Serum creatinine
Blood Urea Nitrogen	Blood Urea Nitrogen
Uric Acid	Uric Acid
HBA1C	HBA1C
Routine urine analysis	Routine urine analysis
USG Whole Abdomen	USG Whole Abdomen
<b>General Tests</b>	<b>General Tests</b>
X Ray Chest	X Ray Chest
ECG	ECG
2D/3D ECHO / TMT	2D/3D ECHO / TMT
Stress Test	Thyroid Profile (T3, T4, TSH)
PSA Male (above 40 years)	Mammography (above 40 years) and Pap Smear (above 30 years).
Thyroid Profile (T3, T4, TSH)	Dental Check-up consultation
Dental Check-up consultation	Physician Consultation
Physician Consultation	Eye Check-up consultation
Eye Check-up consultation	Skin/ENT consultation
Skin/ENT consultation	Gynaec Consultation

Patient Name	: Miss. DONDETI SHESHI VARNA REDDY	Age	: 31 Y/F
UHID	: CTNA.0000064602	OP Visit No	: CASROPV202884
Reported By:	: Dr. MRINAL .	Conducted Date	: 23-03-2023 14:36
Referred By	: SELF		

---

### **ECG REPORT**

#### **Observation :-**

1. SINUS TACHYCARDIA.
2. Heart rate is 106 beats per minutes.
3. No pathological Q wave or ST-T changes seen.
4. Normal P,QRS,T waves and axis.
5. No evidence of chamber, hypertrophy or enlargement seen

#### **Impression:**

SINUS TACHYCARDIA.

WITH IN NORMAL LIMITS.

FOR CLINICAL CORRELATION.

----- END OF THE REPORT -----



Dr. MRINAL .

Patient Name : Miss. DONDETI SHESHI VARNA  
REDDY Age : 31 Y/F  
UHID : CTNA.0000064602 OP Visit No : CASROPV202884  
Conducted By: : Dr. JOSEPH UDAY KUMAR Conducted Date : 23-03-2023 17:21  
Referred By : SELF

---

**2D-ECHO WITH COLOUR DOPPLER**

Dimensions:

Ao (ed)	2.1 CM
LA (es)	2.1 CM
LVID (ed)	3.1 CM
LVID (es)	1.9 CM
IVS (Ed)	0.7 CM
LVPW (Ed)	0.8 CM
EF	68 %
%FD	37 %
MITRAL VALVE :	NORMAL
AML	NORMAL
PML	NORMAL
AORTIC VALVE	NORMAL
TRICUSPID VALVE	NORMAL
RIGHT VENTRICLE	NORMAL
INTER ATRIAL SEPTUM	INTACT
INTER VENTRICULAR SEPTUM	INTACT
AORTA	NORMAL
RIGHT ATRIUM	NORMAL
LEFT ATRIUM	NORMAL
Pulmonary Valve	NORMAL
PERICARDIUM	NORMAL

MITRAL -E: 0.9 m/sec A: 0.8 m/sec

PJV- 0.6 m/sec

AJV- 1.0 m/sec

TJV- 0.8 m/sec

Patient Name	: Miss. DONDETI SHESHI VARNA REDDY	Age	: 31 Y/F
UHID	: CTNA.0000064602	OP Visit No	: CASROPV202884
Conducted By:	: Dr. JOSEPH UDAY KUMAR	Conducted Date	: 23-03-2023 17:21
Referred By	: SELF		

---

**IMPRESSION;**

TACHYCARDIA DURING ECHO STUDY.

NORMAL SIZED CARDIAC CHAMBERS.

NO LV RWMA.

NORMAL LV FUNCTION.

INTACT SEPTAE/NO MR/ AR/ TR/ PAH.

NO CLOTS.

NO PERICARDIAL EFFUSION.

NO IVC PLETHORA.

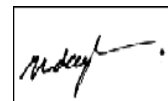



Patient Name : Miss. DONDETI SHESHI VARNA  
REDDY Age : 31 Y/F  
UHID : CTNA.0000064602 OP Visit No : CASROPV202884  
Conducted By: : Dr. JOSEPH UDAY KUMAR Conducted Date : 23-03-2023 17:21  
Referred By : SELF

---

Dr. JOSEPH  
UDAY  
KUMAR