

## PHYSICIAN CONSULTATION

DATE:- 26-03-22

NAME:- Durgesh Meekwani

DOB: AGE:- 32 SEX:- Male

HEIGHT:- 176

WEIGHT:- 69

BMI:- 22

BP READING:- 110/80

Heart Rate:- 88/min

Eye Exam :- Normal

Ear Exam :- Normal

  
Dr. Himanshu Parmar

M.D. (Medicine)  
Reg. No. G-16373



\*\* normal ECG \*\*  
Sinus rhythm

HR : 86 bpm  
PR : 128 ms  
QRS : 88 ms  
QT/QTc : 330/394 ms  
P/QRS/T : 66/41/20 deg.

RV5/SV1: 0.769/-0.416 mv  
RV5+SV1: 1.185 mv

Need to be confirmed by doctor. Doctor Name:

0.67Hz- 35Hz AC 50Hz 25 mm/s 10 mm/mv

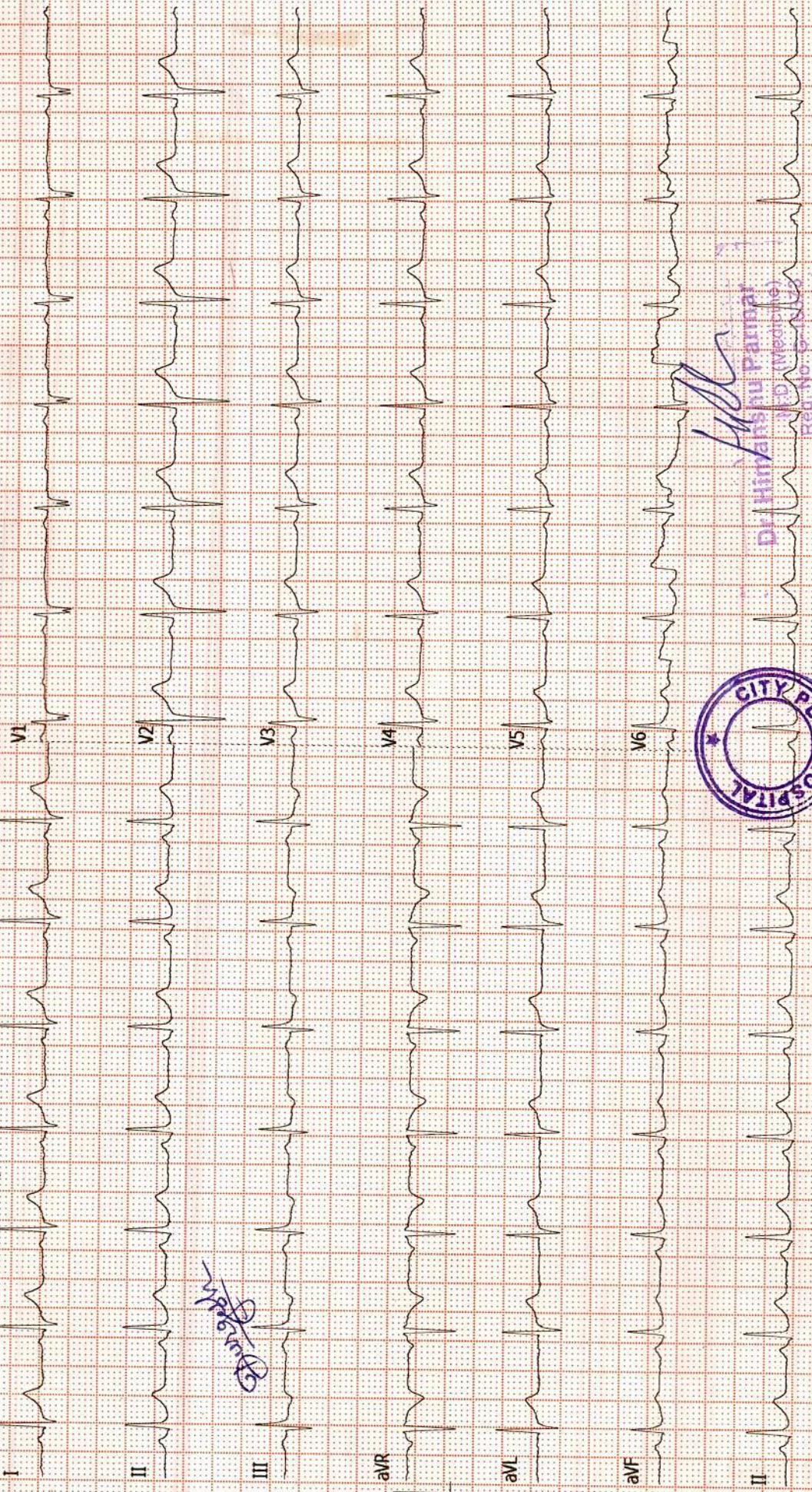

Dr. Himanshu Panwar  
M.D. (Medical)  
Reg. No. 62000

ECG

NAME : DURGESH K MAKWANA  
AGE/GENDER : 32 yrs/MALE  
DATE/TIME : 26-03-2022 11:59

ID: 255  
BP: 0/0mmHg  
HR: 89bpm

PROTOCOL : Bruce  
STAGE :  
STAGE TIME : 00:00

Linked Median Report  
GAIN: 1X  
SPEED/GRADE: 0.00/0.0  
POST J at 80 msec  
STL in mm  
STS in mm/sec

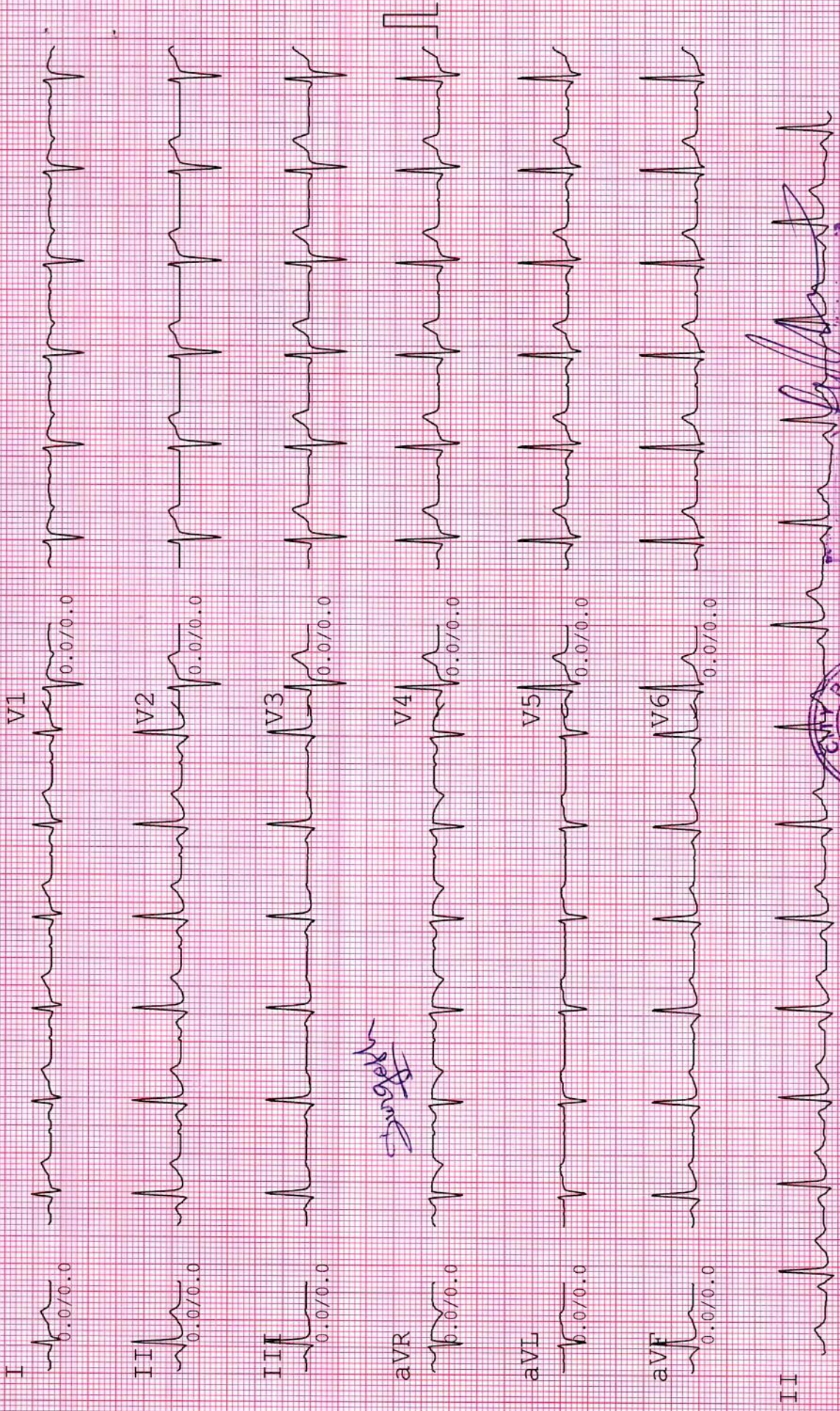

*Dr. Himanshu Parmar*

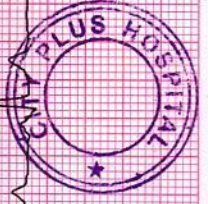

Dr. Himanshu Parmar  
M.D. (Med.)  
Reg. No. G-1

# Computerised Stress Test Report

NAME: DURGESH K MAKWANA  
AGE/GENDER: 32 Yrs/MALE

ID: 255  
HEIGHT: 176 cm.

Summary report  
WEIGHT: 69 Kg.

PROTOCOL: Bruce  
DATE/TIME: 26-03-2022 12:03

REF. BY: BANK OF BARODA  
SMOKER: Non Smoker

## Test Results

Protocol : Bruce  
Target HR : 188 (160)bpm  
Maximum HR : 183 (97 %) bpm  
Max Work load : 7.36  
Exer. Time : 6:24min  
Recov. Time : 6:18min  
BMI : 22  
Max RPP(1000) : 27.816  
Max BP : 152/94 mmHg

Reason for termination :  
Target heart rate achieved

Indication : GOOD EXERCISE TOLERANCE.

HR Response to Exercise :  
Normal appropriate response

BP Response to Exercise :  
Resting normal BP - normal response

Overall Impression :  
Normal stress test

Comment :  
TEST NEGATIVE FOR EXERCISE INDUCIBLE ISCHEMIA

Resting ECG :  
Normal

Chest Pain :  
None

ST Changes :  
None

Arrhythmias :  
None

History : NONE

Medication :  
NONE



**Dr. Himanshu Parmar**  
M.D. (Medicine)  
Reg. No. G-16373

# Computerised Stress Test Report

NAME: DURGESH K MAKWANA  
AGE/GENDER: 32 yrs/MALE

ID: 255  
HEIGHT: 176 cm.

Summary report  
WEIGHT: 69 Kg.

PROTOCOL: Bruce  
DATE/TIME: 26-03-2022 12:03

REF. BY: BANK OF BARODA  
SMOKER: Non Smoker

Stage	Time Min:Sec	HR bpm	BP mmHg	Speed (mph) / G rate (%)	Load METS	RPP	II	V2	V5
Supine	00:12	94	120/76	0.00/0.0	1.0	11.28	1.3/0.9	0.6/0.8	1.3/0.8
Standing	00:12	97	120/76	0.00/0.0	1.0	11.64	1.3/0.8	0.4/0.8	1.3/0.8
Hyper-V	00:12	90	120/76	0.00/0.0	1.0	10.8	0.8/0.1	0.4/0.9	1.1/0.7
Exer : 1/7	03:00	137	138/80	1.70/10.0	4.5	18.906	0.3/0.4	0.5/1.2	1.0/1.3
Exer : 2/7	03:00	170	152/84	2.50/12.0	7.0	25.84	1.2/1.6	3.4/3.6	1.9/1.9
Exer : 3/7	00:24	182	152/84	3.40/14.0	7.4	27.664	0.6/1.2	3.1/3.3	1.4/1.9
Peak	06:24	183	152/84	3.40/14.0	7.4	27.816	-0.1/1.3	3.1/3.2	1.8/2.1
Recovery	01:00	161	152/84	0.00/0.0	1.0	24.472	3.0/2.8	4.1/4.4	3.8/3.6
Recovery	02:00	132	140/82	0.00/0.0	1.0	18.48	1.9/2.5	2.0/2.5	2.0/2.3
Recovery	03:00	126	140/82	0.00/0.0	1.0	17.64	2.0/2.3	3.8/4.4	2.3/2.3
Recovery	04:00	117	140/82	0.00/0.0	1.0	16.38	1.3/1.5	2.1/2.4	1.1/1.2
Recovery	05:00	115	140/78	0.00/0.0	1.0	16.1	1.3/1.2	1.3/1.7	1.2/1.1
Recovery	06:00	116	140/78	0.00/0.0	1.0	16.24	0.8/0.8	0.7/1.2	0.8/0.9
Recovery	06:18	116	140/78	0.00/0.0	1.0	16.24	1.1/0.9	1.5/1.9	1.2/1.1

*Durgesh*

NAME : DURGESH K MAKWANA  
AGE/GENDER: 32 Yrs/MALE  
DATE/TIME : 26-03-2022 12:03

ID: 255  
BP: 120/76mmHg  
HR: 97bpm

PROTOCOL : Bruce  
STAGE : Supine  
STAGE TIME: 00:12

Linked Median Report  
SPEED/GRADE: 0.00/0.0  
POST J at 80 msec

GAIN: 1X  
STL in mm  
STS in mm/sec

I  
0.8/0.5

V1



II  
1.3/0.9

V2

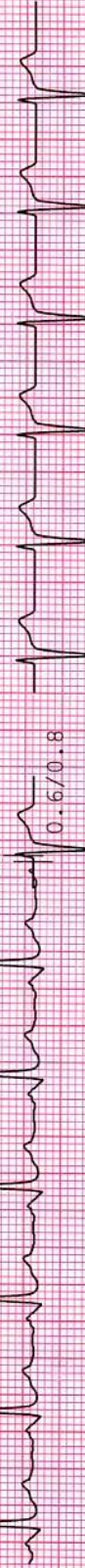

III  
0.4/0.3

V3

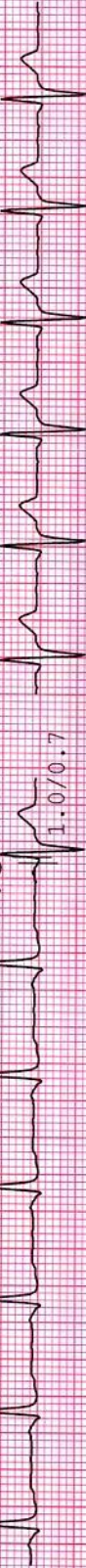

aVR

1.0/-0.7

V4



aVL

0.3/0.3

V5

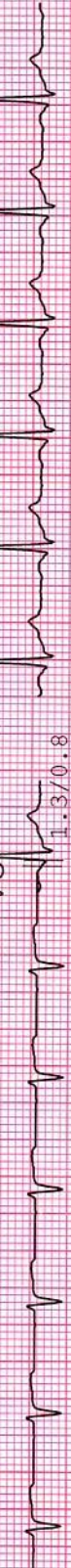

aVF

0.8/0.7

V6

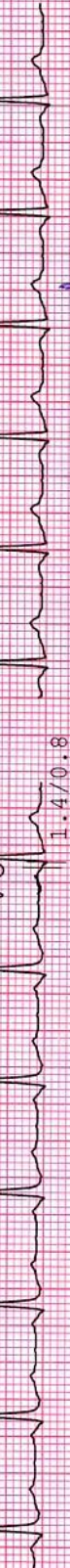

II



NAME : DURGESH K MAKWANA  
AGE/GENDER : 32 Yrs/MALE  
DATE/TIME : 26-03-2022 12:03

ID: 255  
BP: 120/76mmHg  
HR: 92bpm

PROTOCOL : Bruce  
STAGE : Standing  
STAGE TIME: 00:12

Linked Median Report  
GAIN: 1X  
SPEED/GRADE: 0.00/0.0  
STL in mm  
STS in mm/sec

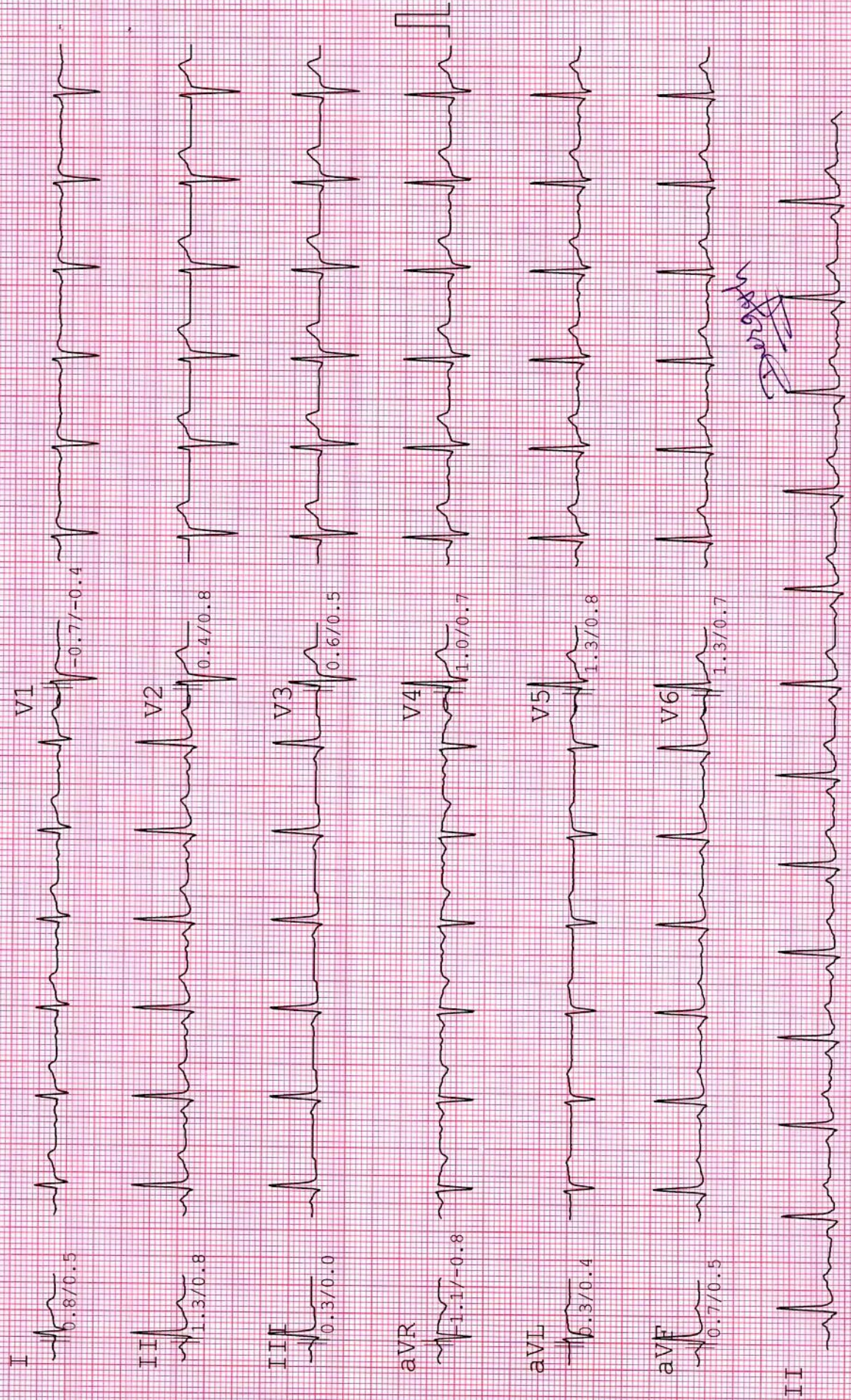

NAME : DURGESH K MAKWANA  
AGE/GENDER : 32 Yrs/MALE  
DATE/TIME : 26-03-2022 12:03

ID: 255  
BP: 120/76mmHg  
HR: 94bpm

PROTOCOL : Bruce  
STAGE : HyperV  
STAGE TIME: 00:12

Linked Median Report  
SPEED/GRADE: 0.00/0.0  
POST J at 80 msec  
GAIN: 1X  
STL in mm  
STS in mm/sec

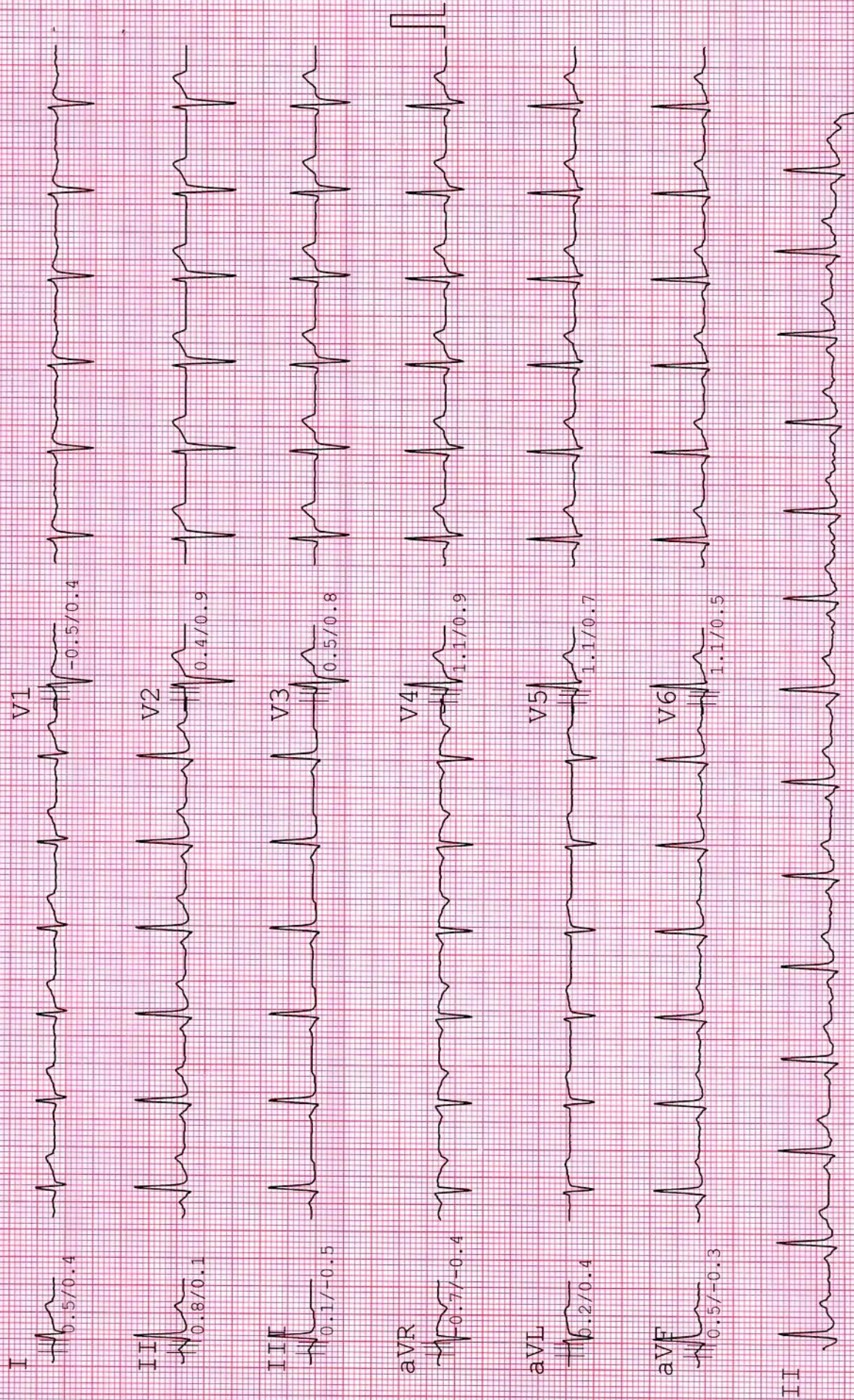



NAME : DURGESH K MAKWANA  
AGE/GENDER : 32 Yrs/MALE  
DATE/TIME : 26-03-2022 12:03

ID: 255  
BP: 138/80mmHg  
HR: 134bpm

PROTOCOL : Bruce  
STAGE : Exer : 1/7  
STAGE TIME: 03:00

Linked Median Report  
SPEED/GRADE: 1.70/10.0  
GAIN: 1X  
STL in mm  
STS in mm/sec

I  
0.6/0.8

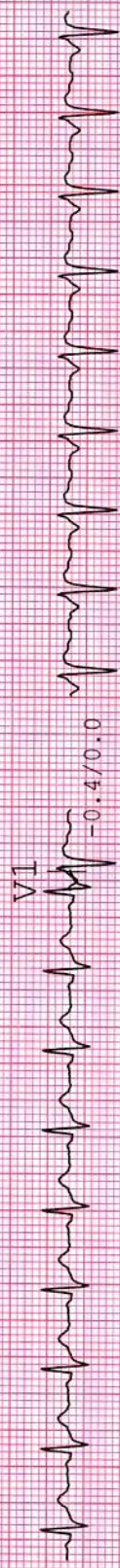

II  
0.3/0.4

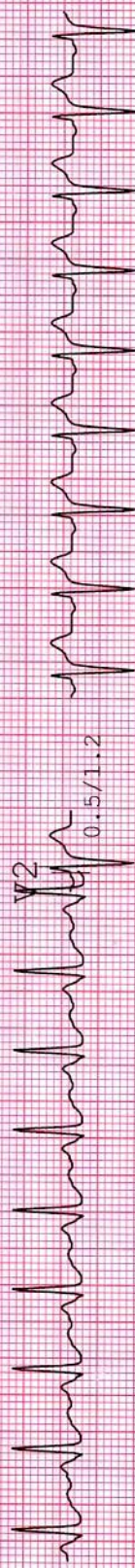

III  
-0.3/-0.4

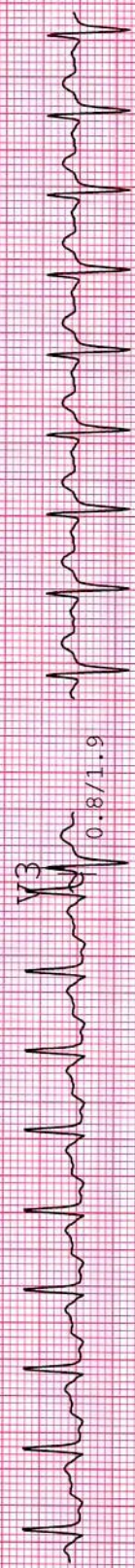

aVR  
-0.4/-0.5

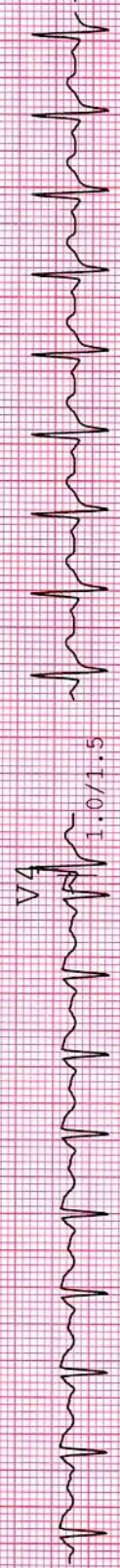

aVL  
0.3/0.4



aVF  
1.0/0.0

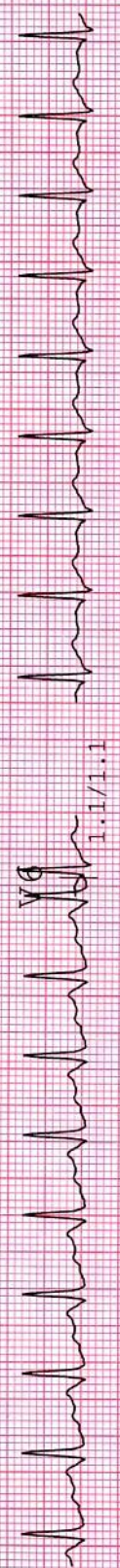

II

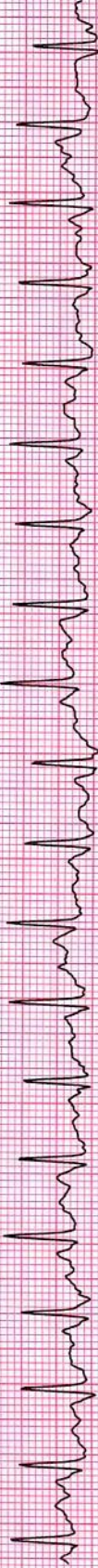

V1  
-0.4/0.0



V2  
0.5/1.2

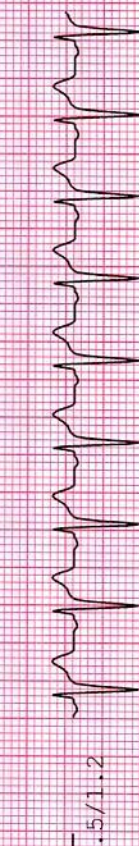

V3  
0.8/1.9



V4  
1.0/1.5

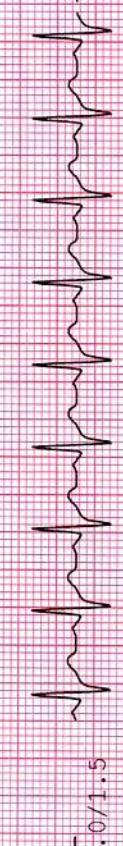

V5  
1.0/1.3

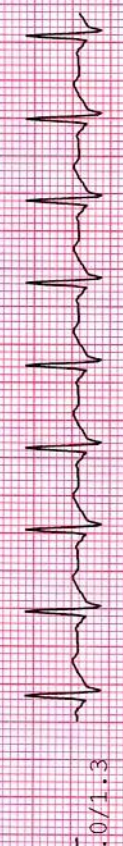

V6  
1.1/1.1

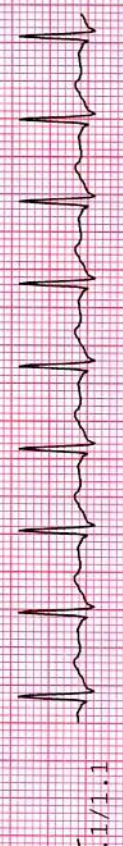

NAME : DURGESH K MAKWANA  
AGE/GENDER : 32 yrs/MALE  
DATE/TIME : 26-03-2022 12:03

ID: 255  
BP: 152/84mmHg  
HR: 174bpm

PROTOCOL : Bruce  
STAGE : Exer : 2/7  
STAGE TIME: 03:00

Linked Median Report  
GAIN: 1X  
SPEED/GRADE: 2.50/12.0  
STL in mm  
STS in mm/sec

I  
2.2/2.1



II  
1.2/1.6

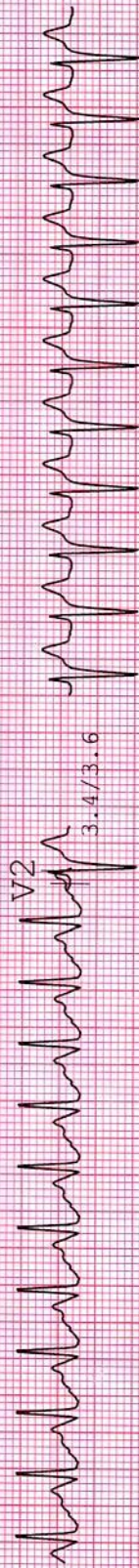

III  
1.2/-0.7

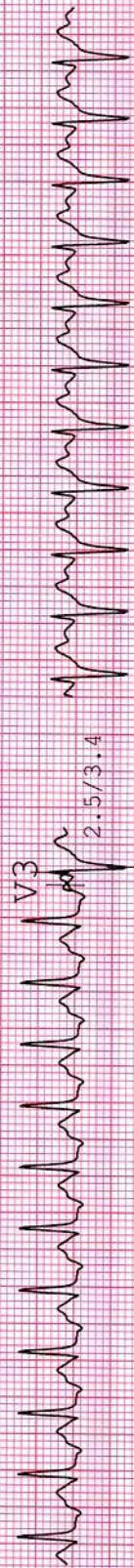

aVR

1.7/-1.9

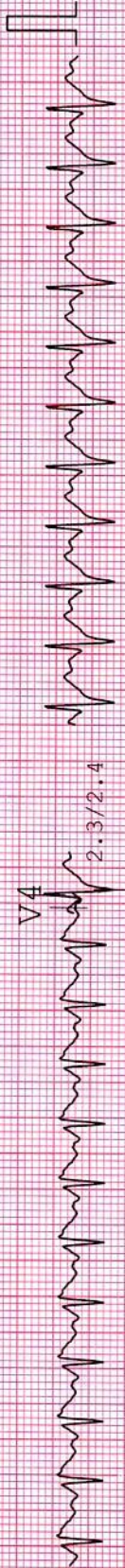

aVL

1.7/1.5



aVF

0.0/0.5

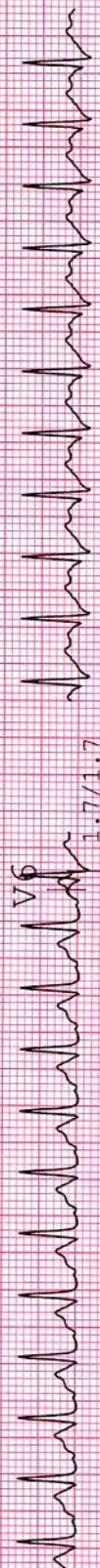

II



NAME : DURGESH K MAKWANA  
AGE/GENDER : 32 Yrs/MALE  
DATE/TIME : 26-03-2022 12:03

ID: 255  
BP: 152/84mmHg  
HR: 183bpm

PROTOCOL : Bruce  
STAGE : Exer : 3/7  
STAGE TIME : 00:24

Linked Median Report  
SPEED/GRADE: 3.40/14.0  
GAIN: 1X  
STL in mm  
STS in mm/sec

I  
1.9/2.0

V1

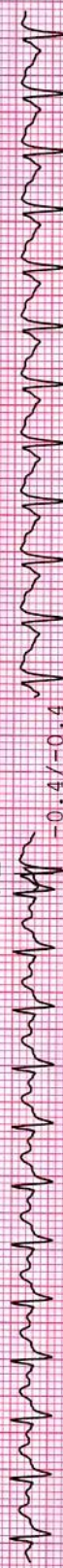

II  
0.6/1.2

V2

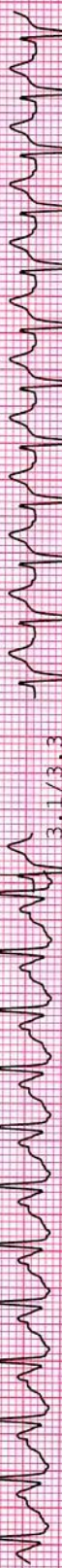

III  
1.5/-0.9

V3

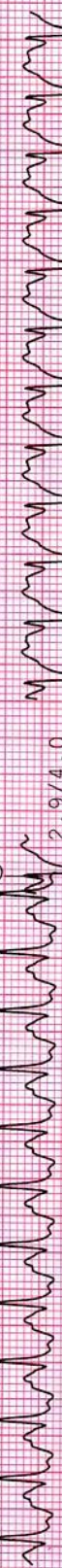

aVR

-1.3/-1.5

V4



aVL

1.7/1.6

V5

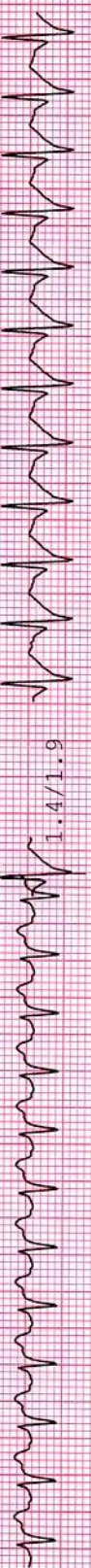

aVF

0.4/0.1

V6

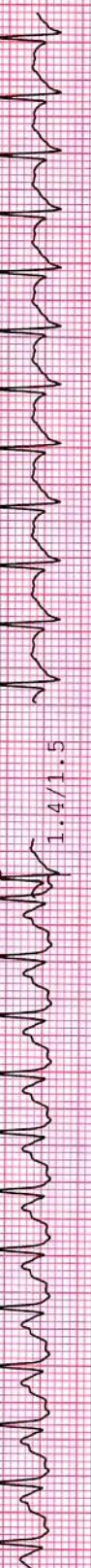

II



NAME : DURGESH K MAKWANA  
AGE/GENDER: 32 yrs/MALE  
DATE/TIME : 26-03-2022 12:03

ID: 255  
BP: 152/84mmHg  
HR: 182bpm

PROTOCOL : Bruce  
STAGE : Peak  
STAGE TIME: 00:06

Linked Median Report  
SPEED/GRADE: 3.40/14.0  
POST J at 80 msec  
GAIN: 1X  
STL in mm  
STS in mm/sec

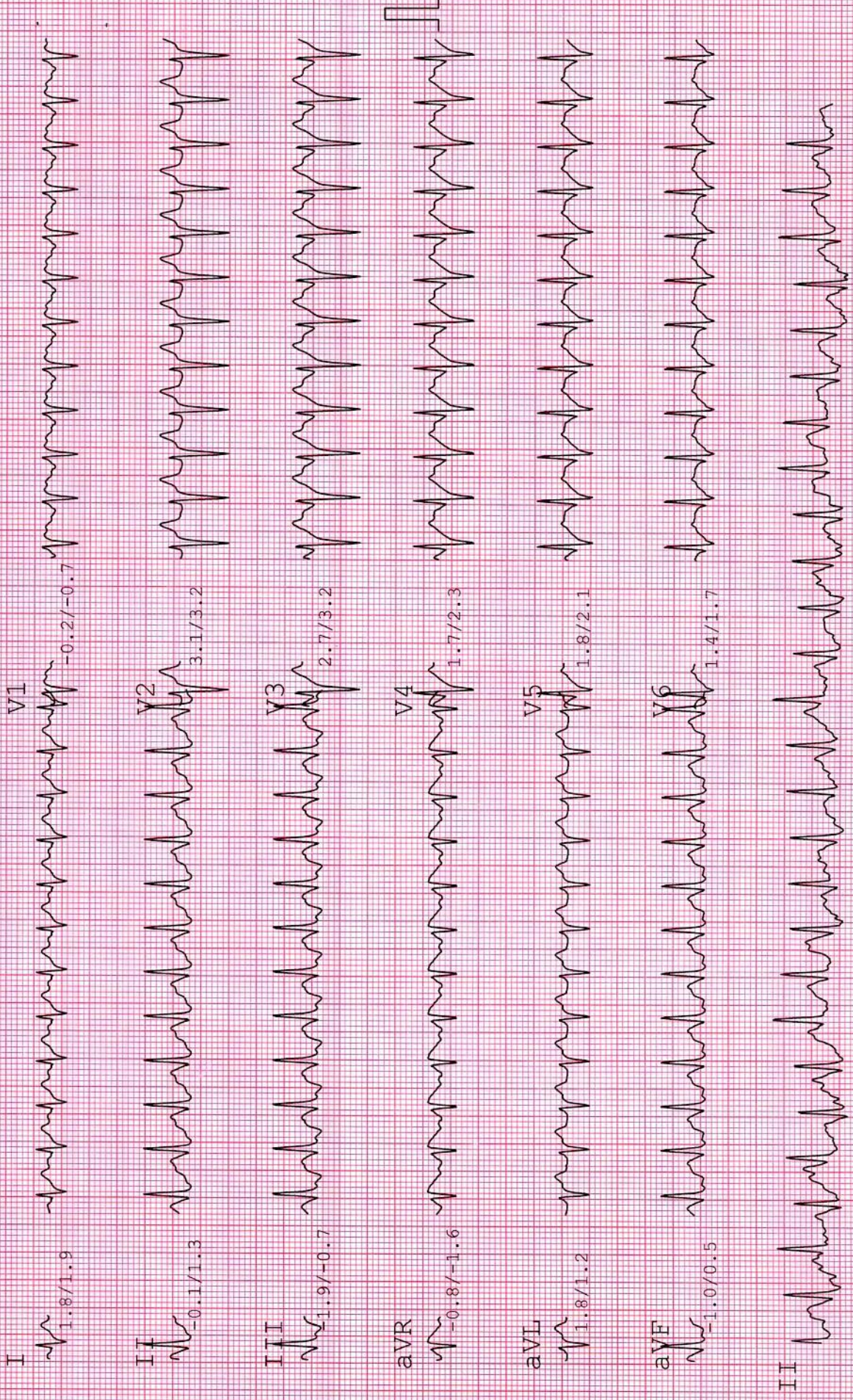

NAME : DURGESH K MAKWANA  
AGE/GENDER: 32 Yrs/MALE  
DATE/TIME : 26-03-2022 12:03

ID: 255  
BP: 140/82mmHg  
HR: 122bpm

PROTOCOL : Bruce  
STAGE : Recovery  
STAGE TIME : 03:00

Linked Median Report  
SPEED/GRADE: 0.00/0.0  
POST J at 80 msec  
GAIN: 1X  
STL in mm  
STS, in mm/sec

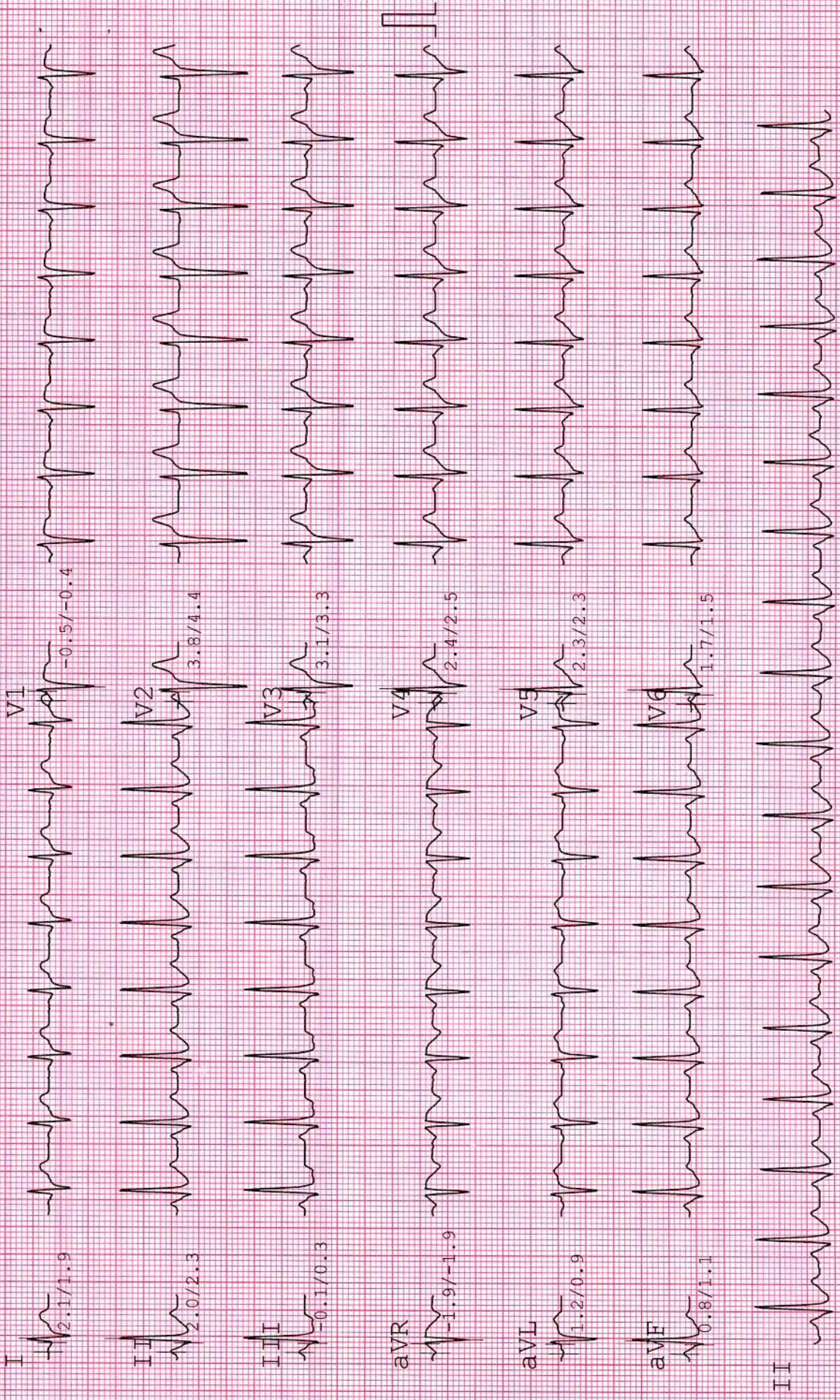

NAME : DURGESH K MAKWANA  
AGE/GENDER : 32 yrs/MALE  
DATE/TIME : 26-03-2022 12:03

ID : 255  
BP : 140/78mmHg  
HR : 117bpm

PROTOCOL : Bruce  
STAGE : Recovery  
STAGE TIME : 06:00

Linked Median Report  
SPEED/GRADE : 0.00/0.0  
POST J at 80 msec  
GAIN: 1X  
STL in mm  
STS in mm/sec

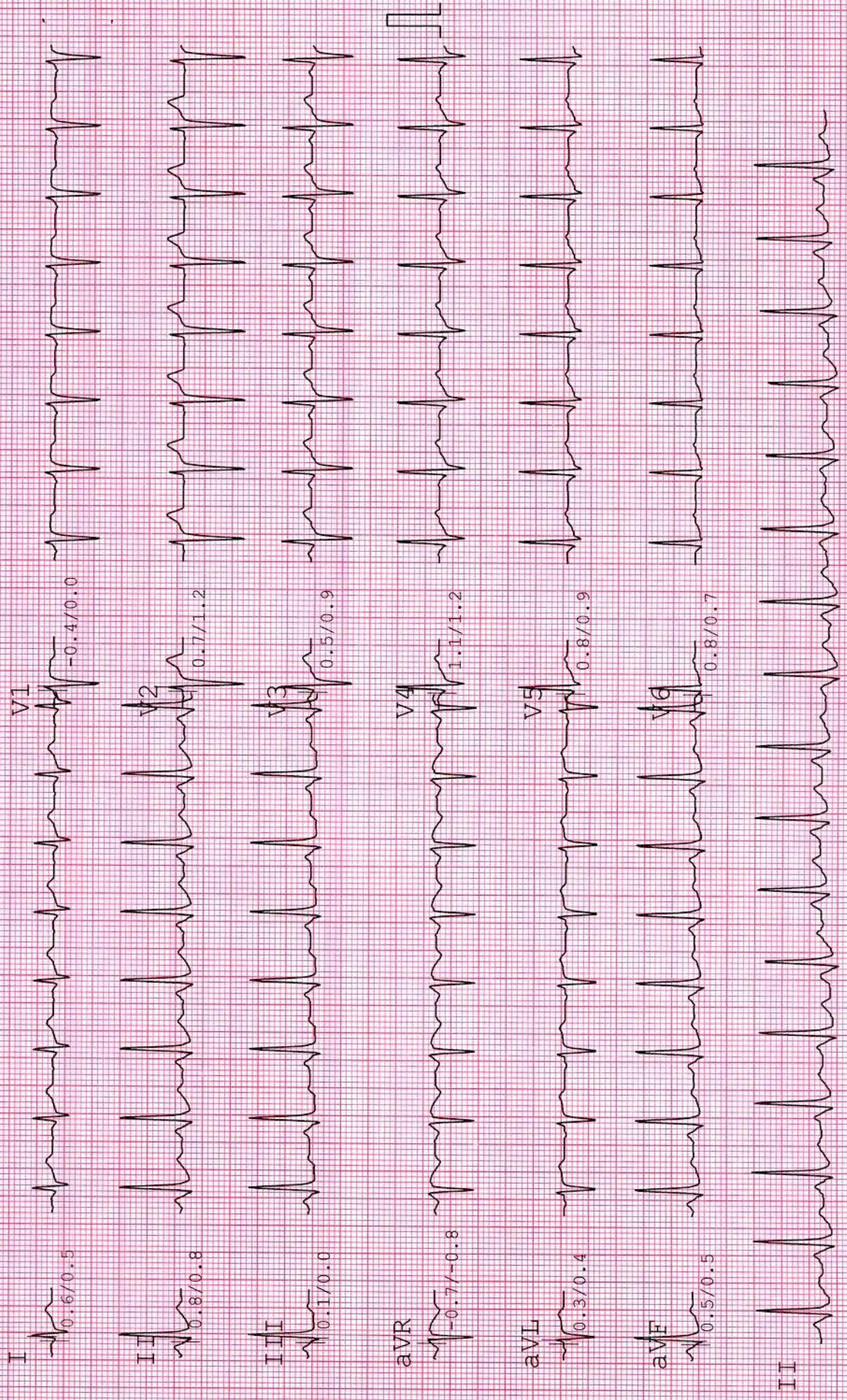

Pts Name	DURGESH MAKWANA
Date	26/03/2022
Age	32YR/MALE
Ref By	BOB.

### X-Ray Chest

Lungs appear normal.

Heart size and mediastinal shadow appears normal.

Both CP angles appear normal.

Domes of diaphragm and bony thorax appears normal.

*A.P. Patel*  
Dr. A. P. Patel

Radiologist



**Dr. Swara A. Patel**

MBBS, DCP, DNB (Mumbai)  
Consultant Pathologist  
(M): 9482136492

**CITY**   
**PATHOLOGY LABORATORY**

Nr. Sola Overbridge, Science City Road, Sola, Ahmedabad-380060  
Tel: +91 7046 247 247



**Laboratory Report**

Sample No : 11155

UH ID : 9500	OP/IP : 11777/0
Name : DURGESH KISHORBHAI MAKWANA	Order Date & Time : 26/03/2022 12:48 PM
Gender/Age : M/32Y	Sample Date Time : 26/03/2022 12:48 PM
Referred By : BOB	Approve Date & Time : 26/03/2022 06:04 PM
	Print Date & Time : 26/03/2022 06:26 PM

**ESR**

Test Name	Result	Unit	Normal Range
ESR After 1 Hour [Modified Westergren]	: 06	mm	M: 1- 10 / F: 3 - 12

**HEMOGRAM REPORT**

Method: Electrical Impedance/Optical Analysis by Automated Cell Counter

Test Name	Result	Unit	Normal Range
HEMOGLOBIN	: 16.1	g/dl	MALE :13.5 - 17.0 FEMALE : 12.0 - 15.0
TOTAL RBC COUNT	: 4.98	mill/cmm	MALE : 4.5 - 5.5 FEMALE : 3.8 - 4.8
TOTAL WBC COUNT	: 5600	/cmm	4,000-10,000
PLATELET COUNT	: 293000	/cmm	1,50,000 - 4,00,000
<b>DIFFERENTIAL COUNT</b>			
POLYMORPHS	: 45	%	40-80
LYMPHOCYTES	: 40	%	20-40
EOSINOPHILS	: 06	%	1 - 6
MONOCYTES	: 09	%	2 - 10
BASOPHILS	: 00	%	0 - 1%
BAND CELL	: 0.23	%	0 - 1%
<b>BLOOD INDICES</b>			
HCT	: <b>39.5</b>	%	40 - 50
M.C.V.	: <b>79.5</b>	femtolitre	83 - 101
M.C.H.	: <b>32.3</b>	pg/cell	27-32
M.C.H.C.	: <b>40.7</b>	g/dl	31.5 - 34.5
R.D.W.-CV	: 13.8		11.6 -14.0
MPV	: 7.6	fl	6.5 - 11.0
PDW	: 15.2	%	12 - 18
BLOOD PARASITES	: Malarial parasite is not detected.		

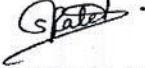
  
**DR.SWARA A PATEL**  
MBBS, DCP, DNB(MUMBAI)  
CONSULTANT PATHOLOGIST

----- End Of Report -----



**Dr. Swara A. Patel**

MBBS, DCP, DNB (Mumbai)  
Consultant Pathologist  
(M): 9482136492

**CITY**   
**PATHOLOGY LABORATORY**

Nr. Sola Overbridge, Science City Road, Sola, Ahmedabad-380060  
Tel: +91 7046 247 247



**Laboratory Report**

Sample No : 11155

UH ID : 9500	OP/IP : 11777/0
Name : DURGESH KISHORBHAI MAKWANA	Order Date & Time : 26/03/2022 12:48 PM
Gender/Age : M/32Y	Sample Date Time : 26/03/2022 12:48 PM
Referred By : BOB	Approve Date & Time : 26/03/2022 06:04 PM
	Print Date & Time : 26/03/2022 06:26 PM

**BUN**

Test Name	Result	Unit	Normal Range
BUN	: 8.2	mg/dl	7.0-17.0

**BUN/ CREATININE RATIO, SERUM**

Test Name	Result	Unit	Normal Range
BUN/ CREATININE RATIO, SERUM	: 13.3		10 - 20

**S. URIC ACID**

Test Name	Result	Unit	Normal Range
S. URIC ACID	: 3.6	mg/dl	2.4 -5.7

**PPBS**

Test Name	Result	Unit	Normal Range
PP2BS	: 101.7	mg/dl	70-140
Post Pradial Urine Glucose	: NA		Absent

**PROTIEN WITH A/G RATIO**

Test Name	Result	Unit	Normal Range
S.TOTAL PROTEIN	: 6.9	gm/dl	6.4 TO 8.2
S.ALBUMIN	: 3.6	gm/dl	3.4-5.0
S.GLOBULIN	: 3.3	gm/dl	2.3-3.5
Albumin/Globulin Ratio	: 1.09		>1.5

**FBS**

Sample : Flouride

Test Name	Result	Unit	Normal Range
Fasting Blood Glucose	: 96.7	mg/dl	70 - 110
Fasting Urine Glucose	: Absent		Absent

**DR.SWARA A PATEL**  
MBBS, DCP, DNB(MUMBAI)  
CONSULTANT PATHOLOGIST

----- End Of Report -----

**Dr. Swara A. Patel**

MBBS, DCP, DNB (Mumbai)  
Consultant Pathologist  
(M): 9482136492

**CITY**   
**PATHOLOGY LABORATORY**

Nr. Sola Overbridge, Science City Road, Sola, Ahmedabad-380060  
Tel: +91 7046 247 247

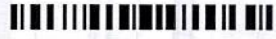

**Laboratory Report**

Sample No : 11155

UH ID : 9500	OP/IP : 11777/0
Name : DURGESH KISHORBHAI MAKWANA	Order Date & Time : 26/03/2022 12:48 PM
Gender/Age : M/32Y	Sample Date Time : 26/03/2022 12:48 PM
Referred By : BOB	Approve Date & Time : 26/03/2022 06:04 PM
	Print Date & Time : 26/03/2022 06:25 PM

**S. GGT**

Test Name	Result	Unit	Normal Range
GGT	: 25.6	U/L	15 - 73

**S. BILIRUBIN**

Test Name	Result	Unit	Normal Range
S.BILIRUBIN TOTAL	: 0.75	mg/dl	0.0 TO 1.2
S.BILIRUBIN DIRECT	: 0.12	mg/dl	0.0 TO 0.2
S.BILIRUBIN INDIRECT	: 0.63	mg/dl	0.0 TO 0.7

**S.G.O.T.**

Test Name	Result	Unit	Normal Range
S.G.O.T(AST)	: 26.3	u/l	17 - 59

**S.G.P.T.**

Test Name	Result	Unit	Normal Range
S.G.P.T(ALT) IFCC	: 28.2	u/l	16 - 63

**S. ALKALINE PHOSPHATASE**

Test Name	Result	Unit	Normal Range
S.ALKALINE PHOSPHATASE (DEA)	: 69.2	u/l	64 TO 306

**DR.SWARA A PATEL**  
MBBS, DCP, DNB(MUMBAI)  
CONSULTANT PATHOLOGIST

----- End Of Report -----

**Dr. Swara A. Patel**

MBBS, DCP, DNB (Mumbai)  
Consultant Pathologist  
(M): 9482136492

**CITY**   
**PATHOLOGY LABORATORY**

Nr. Sola Overbridge, Science City Road, Sola, Ahmedabad-380060  
Tel: +91 7046 247 247



**Laboratory Report**

Sample No : 11155

UH ID : 9500	OP/IP : 11777/0
Name : DURGESH KISHORBHAI MAKWANA	Order Date & Time : 26/03/2022 12:48 PM
Gender/Age : M/32Y	Sample Date Time : 26/03/2022 12:48 PM
Referred By : BOB	Approve Date & Time : 26/03/2022 06:04 PM
	Print Date & Time : 26/03/2022 06:27 PM

**BLOOD GROUP**

Test Name	Result	Unit	Normal Range
ABO	: B		
RH(D)	: Positive		

**DR.SWARA A PATEL**  
MBBS, DCP, DNB(MUMBAI)  
CONSULTANT PATHOLOGIST

----- End Of Report -----

**Dr. Swara A. Patel**

MBBS, DCP, DNB (Mumbai)  
Consultant Pathologist  
(M): 9482136492

**CITY**   
**PATHOLOGY LABORATORY**

Nr. Sola Overbridge, Science City Road, Sola, Ahmedabad-380060  
Tel: +91 7046 247 247



**Laboratory Report**

Sample No : 11155

UH ID : 9500	OP/IP : 11777/0
Name : DURGESH KISHORBHAI MAKWANA	Order Date & Time : 26/03/2022 12:48 PM
Gender/Age : M/32Y	Sample Date Time : 26/03/2022 12:48 PM
Referred By : BOB	Approve Date & Time : 26/03/2022 06:04 PM
	Print Date & Time : 26/03/2022 06:26 PM

**LIPID PROFILE**

Test Name	Result	Unit	Normal Range
Serum Cholesterol	: 168.5	mg/dl	Desirable level / low risk : <200 Borderline level / moderate risk : 200 -239 Elevated level / high risk : >240
Serum Triglyceride	: 156.3	mg/dl	Normal : <200 Borderline high : 200 - 400 high : 400 - 1000
S.HDL Cholesterol	: 95.3	mg/dl	Desirable level / low risk : >60 Borderline level / moderate risk : 40 -60 Elevated level / high risk : <40
S.LDL Cholesterol	: 41.94	mg/dl	Desirable level / low risk : <130 Borderline level / moderate risk : 130 -159 Elevated level / high risk : >160
S.VLDL Cholesterol	: 31.26	mg/dl	upto 34
LDL/HDL Ratio	: 0.44		Desirable level / low risk : 0.5-3.0 Borderline level / moderate risk : 3.0 -5.0 Elevated level / high risk : >5.0
Total CHOL /HDL Ratio	: 1.77		Low Risk : 3.3 - 4.4 Average risk: 4.4 - 7.1 Moderate risk : 7.1 - 10.0 High risk: >10.0

**DR.SWARA A PATEL**  
MBBS, DCP, DNB(MUMBAI)  
CONSULTANT PATHOLOGIST

----- End Of Report -----

**Dr. Swara A. Patel**

MBBS, DCP, DNB (Mumbai)  
Consultant Pathologist  
(M): 9482136492

**CITY**   
**PATHOLOGY LABORATORY**

Nr. Sola Overbridge, Science City Road, Sola, Ahmedabad-380060  
Tel: +91 7046 247 247

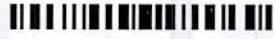

**Laboratory Report**

Sample No : 11155

UH ID : 9500	OP/IP : 11777/0
Name : DURGESH KISHORBHAI MAKWANA	Order Date & Time : 26/03/2022 12:48 PM
Gender/Age : M/32Y	Sample Date Time : 26/03/2022 12:48 PM
Referred By : BOB	Approve Date & Time : 26/03/2022 06:04 PM
	Print Date & Time : 26/03/2022 06:26 PM

**GLYCOSYLATED HEMOGLOBIN ESTIMATION**

Test Name	Result	Unit	Normal Range
HbA1C	: 5.4	%	> 10.3 - Poor 7.8 - 10.2 - Fair 7.0 - 7.7 - Good 6.3 - 6.9 - Near normal Glycemia <6.2 - Non Diabetic Level

MEAN BLOOD GLUCOSE : 115.2 mg/dl

**Reference Values :**

≥18 years: 4.0-6.0%

Reference values have not been established for patients who are <18 years of age.

**Interpretation :**

- Diagnosing diabetes (ADA) - Hemoglobin A1c (HbA1c) >6.5%
- Therapeutic goals for glycemic control (ADA)

**-Adults:**

- Goal of therapy: <7.0% HbA1c
- Action suggested: >8.0% HbA1c

**-Pediatric patients:**

- Toddlers and preschoolers: <8.5 % (but >7.5%)
- School age (6-12 years): <8%
- Adolescents and young adults (13-19 years): <7.5%

ADA-American Diabetes Association

Note : Value of HbA1C may be affected in-case of Hemoglobinopathy. Reference: Mayo Clinic

**DR.SWARA A PATEL**  
MBBS, DCP, DNB(MUMBAI)  
CONSULTANT PATHOLOGIST

----- End Of Report -----

**Dr. Swara A. Patel**

MBBS, DCP, DNB (Mumbai)  
Consultant Pathologist  
(M): 9482136492

**CITY**  
**PATHOLOGY LABORATORY**

Nr. Sola Overbridge, Science City Road, Sola, Ahmedabad-380060  
Tel: +91 7046 247 247



**Laboratory Report**

Sample No : 11155

UH ID : 9500	OP/IP : 11777/0
Name : DURGESH KISHORBHAI MAKWANA	Order Date & Time : 26/03/2022 12:48 PM
Gender/Age : M/32Y	Sample Date Time : 26/03/2022 12:48 PM
Referred By : BOB	Approve Date & Time : 26/03/2022 06:04 PM
	Print Date & Time : 26/03/2022 06:26 PM

**URINE EXAMINATION**

Reflectance photometry & Microscopy Method

Test Name	Result	Unit	Normal Range
<b>PHYSICAL</b>			
Quantity	: 10 c.c.		
Colour	: Pale Yellow		
Odour	: Aromatic		
Clarity	: Clear		
Specific Gravity	: 1.026		1.005-1.035
<b>CHEMICAL</b>			
Ph	: 5.3		4.6 - 8.0
Albumin	: <b>Absent</b>	gm/dl	3.4 - 5.0
Sugar	: Absent		Absent
Ketone	: Absent		Absent
Bile Salts	: Absent		Absent
Bile Pigments	: Absent		Absent
Nitrites	: Negative		Negative
Urobilinogen	: Negative		Negative
<b>MICROSCOPIC</b>			
W.B.C. (Pus Cells)	: <b>1-2</b>	/hpf	0-5
Red Blood Cells	: Nil	/hpf	0-2
Casts	: Absent		Absent
Crystals	: Absent		Absent
Amorphous	: --		Absent
Epithelial Cells	: Absent	/hpf	Absent
Bacteria	: --		
T. Vaginalis	: --		
Others	:		

Note : Microscopic examination of urine is carried out on centrifuged urinary sediment.

**DR.SWARA A PATEL**  
MBBS, DCP, DNB(MUMBAI)  
CONSULTANT PATHOLOGIST

----- End Of Report -----

R

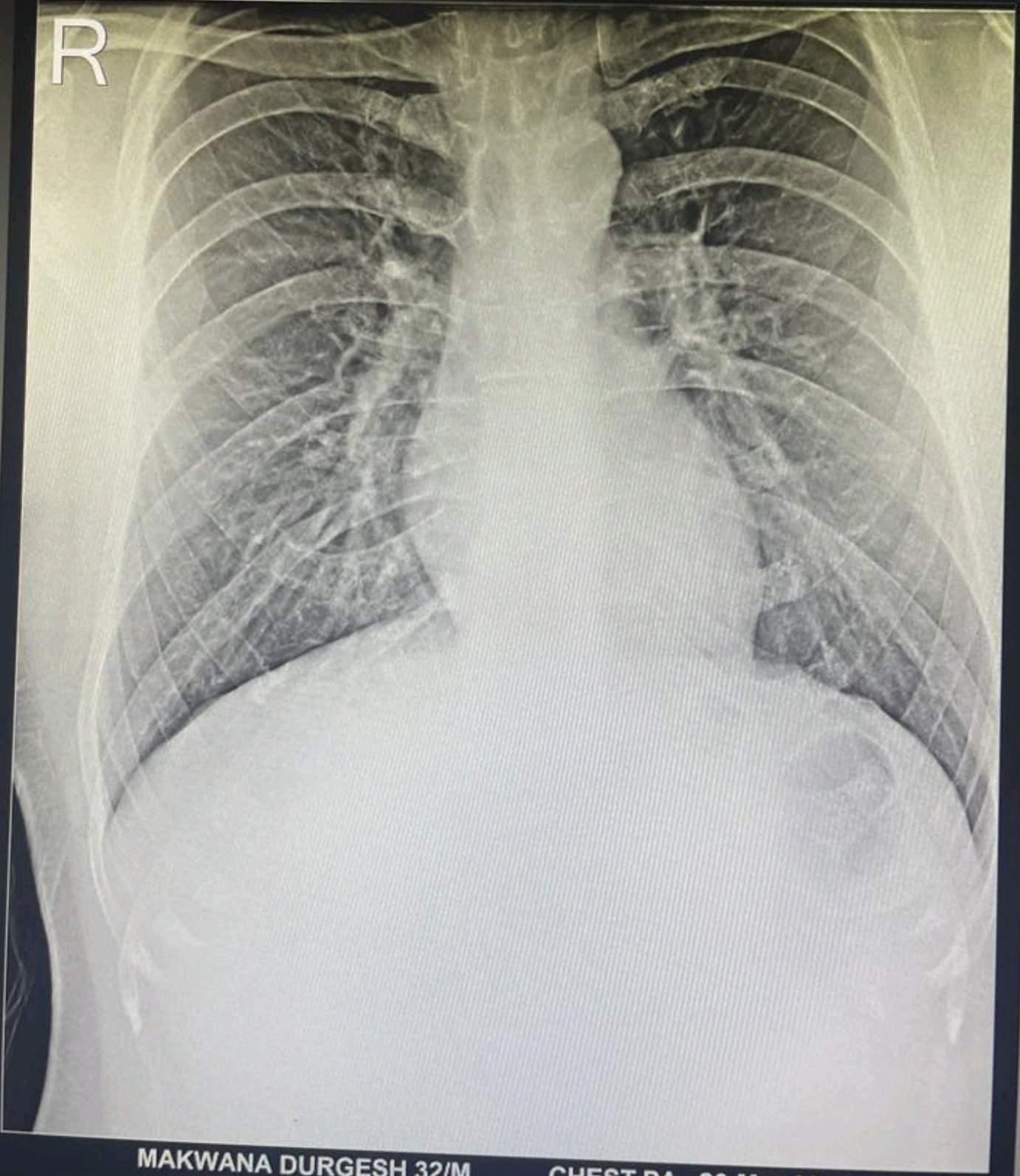

MAKWANA DURGESH 32/M CHEST PA 26-Mar-22  
CITY PLUS HOSPITAL, AHMEDABAD.



GPS Map Camera

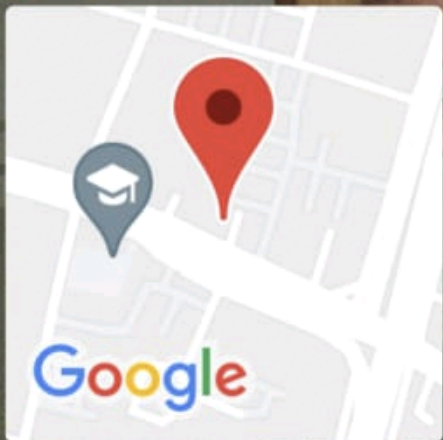

## Ahmedabad, Gujarat, India

Parishram Elegent, Science City Rd, Near HCG Cancer Hospital, Sola, Ahmedabad, Gujarat 380060, India

Lat 23.070683°

Long 72.521429°

26/03/22 10:44 AM



← DigiLocker



भारत सरकार  
GOVERNMENT OF INDIA



Makwana Durgesh

1989-08-21

Male

xxxxxxxx3243

Address:

S/O: Kishorbhai 7 hariom row house chandkheda  
Gandhinagar - Gandhinagar - Gujarat 382424





Endocrine and Allergy  
Laboratory Pvt. Ltd.

108, Westface, Hebatpur Rd, near Baghban Party Plot,  
Thaltej, Ahmedabad, Gujarat 380059  
Ph:9099045241-45247,07043064003-4,84889971165-186



**TEST REPORT**

<b>Reg. No</b>	: 2101184327	<b>Reg. Date</b>	: 26/03/2022	<b>Ref. Colle. Time</b>	: 26/03/2022 4:18PM
<b>Name</b>	: DURGESH MAKWANA	<b>Collected On</b>	: 26/03/2022 04:18 PM	<b>Reported Date</b>	: 26/03/2022 5:01PM
<b>Age</b>	: 32Y	<b>Gender</b>	: Male	<b>Ref. ID</b>	: 290/
<b>Ref. By</b>	:	<b>Sample Type</b>	: SERUM		
<b>Location</b>					

**THYROID FUNCTION TEST**

TEST	RESULT	UNITS	BIOLOGICAL REF. INTERVAL
<b>T3-Triiodothyronine</b> <i>CHEMILUMINESCENCE</i>	1.26	ng/mL	0.6 to 1.80
<b>T4-Thyroxine</b> <i>CHEMILUMINESCENCE</i>	8.2	mcg/dL	4.5 to 10.9
<b>TSH-ULTRA SENSITIVE</b> <i>CHEMILUMINESCENCE</i>	2.450	microIU/mL	0.35 to 5.55

**Interpretation :**

TSH levels may be affected by acute illness and drugs like doapamine and gluco corticoids.  
 Low or undetectable TSH is suggestive of Grave~s disease  
 TSH between 5.5 to 15.0 with normal T3 T4 indicates impaired thyroid hormone or subclinical hypothyroidism or normal T3 T4 with slightly low TSH suggests subclinical Hyperthyroidism.  
 TSH suppression does not reflect severity of hyperthyroidism therefore , measurement of FT3 & FT4 is important.  
 FreeT3 is first hormone to increase in early Hyperthyroidism.  
 Only TSH level can prove to be misleading in patients on treatment. Therefore FreeT3 , FreeT4 along with TSH should be checked.  
 During pregnancy, T3 T4 can be high and TSH can be slightly low

Report No : 1  
RB

Page 1 of 1

This is an email generated report. If any discrepancy found should be confirmed by the user

\*Test are not included in NABL Scope.

**Mr. Ashwin Patel**  
**M.S.C Biochemistry**

**Dr. Kaushal Patel**  
**M.D.PATH**