

208

Dr. Vandana G. Powar M.B.B.S., D.C.P.
Consultant Pathologist



PARTH
PATHOLOGY LABORATORY
(Computerised)

LAB - Shop No. 7, "Diwan Towers" Mangalwar Peth, Near Mirajkar Tikti, Opp. Nutan Marathi High School, Kolhapur. Mob. 9158529408, 9422047480, 9921285167

DATE – 26/08/2023

PATIENT NAME-SONALI KHUDE

AGE – 38Y/FEMALE

HEIGHT – 158 cm

WEIGHT – 80 kg

BLOOD PRESSURE - 138 /88 mmHg

PULES – 78/ Min

FIT TO PERFORM ALL DUTIES

Dr. Vandana G. Powar
M.B.B.S., D.C.P.
Reg. No. 68137

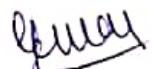

PATHOLOGIST

DR. VANDANA POWAR
M.B.B.S., D.C.P.

All Biochemistry Tests Done By Computerised Auto Analyser

HAEMATOLOGY | CLINICAL PATHOLOGY | BIOCHEMISTRY | SEROLOGY | MICROBIOLOGY | HISTOPATHOLOGY

24 Hours Emergency Service

Home Service Available

268

भारत सरकार
GOVERNMENT OF INDIA

मोनाली मुहाम खुडे
Sonali Suhas Khude
जन्म तारीख/ DOB: 28/07/1985
महिला / FEMALE

5294 9811 6909

S. Khude



Dr. Vandana G. Powar
M.B.B.S., D.C.P.
Reg. No. 68137



AB - Shop No. 7, "Diwan Towers" Mangalwar Peth, Near Mirajkar Tikti, Opp. Nutan Marathi High School, Kolhapur. Mob. 9158529408, 9422047480, 9921285167

NAME : - SONALI KHUDE

DATE : 26/08/2023 PT.NO. : 208 26082

REF BY : Dr. MEDIWHEEL LIFE INS

AGE : 38. Yrs. SEX : F

HAEMOGRAM WITH INDICES

Test	Result	Units	Normal Range
Haemoglobin	- 10.4	g/dl	12-16
RBC Count	- 4.80	millions / cu-mm	4.5 - 6.5
PCV	- 34.6	%	40 - 54
MCV	- 72.1	fL	80 - 96
MCH	- 21.7	Pg	27 - 33
MCHC	- 30.1	gm/dl	33 - 36
RDW CV	- 16.3	%	11.0 - 14.5
WBC Count	- 8300	/cumm	4000 - 11000
Neutrophils	- 67	%	55 - 75
Lymphocytes	- 28	%	20 - 50
Eosinophils	- 03	%	1 - 6
Monocytes	- 02	%	2-10
Basophils	- 00	%	0 - 1
Platelet Count	- 312000	/ul	150000 - 450000
MPV	- 10.1	fL	7.4 - 10.4
PDW	- 16.0	%	8-12
P-LCR	- 29.9	%	15-35

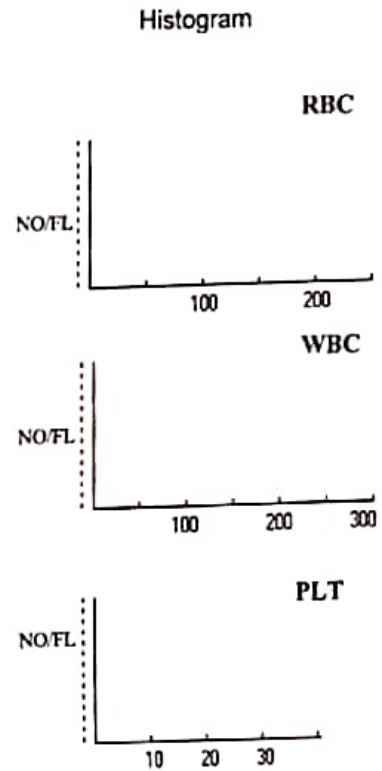

RBC Morphology - Hypochromic +, Microcytic +, Anisocytosis +.
WBC Morphology - Within Normal Limits
Platelets - Adequate

* Blood group - 'B' Rh Positive

Dr. Vandana G. Powar
M.B.B.S., D.C.P.
Reg. No. 68137



PATHOLOGIST

DR. VANDANA POWAR
M.B.B.S., D.C.P.

All Biochemistry Tests Done By Computerised Auto Analyser

HAEMATOLOGY | CLINICAL PATHOLOGY | BIOCHEMISTRY | SEROLOGY | MICROBIOLOGY | HISTOPATHOLOGY

24 Hours Emergency Service

Home Service Available

Dr. Vandana G. Powar M.B.B.S., D.C.P.
Consultant Pathologist



PARTH
PATHOLOGY LABORATORY
(Computerised)

AB - Shop No. 7, "Diwan Towers" Mangalwar Peth, Near Mirajkar Tikti, Opp. Nutan Marathi
High School, Kolhapur. Mob. 9158529408, 9422047480, 9921285167

PT.NAME : - SONALI KIHUDE
REF. BY : DR. MEDIWHEEL LIFE INS

DATE : 26/08/2023
AGE : 38 Yrs. SEX : F
PT.NO. : 208 260823

BIOCHEMISTRY TEST REPORT

			<u>Normal Range</u>
Fasting Plasma Glucose	: 85.6	mg/dl	60-110 mg/dl
2 Hrs. Plasma Glucose	: 102.2	mg/dl	90-140 mg/dl
S. Creatinine	: 1.02	mg/dl	0.6 - 1.4 mg/dl
Blood Urea	: 25.7	mg/dl	12-42 mg/dl
Blood Urea Nitrogen	: 12.01	mg/dl	5 - 21 mg/dl
S. Uric acid	: 4.5	mg/dl	2.6 -6.0 mg/dl



Dr. Vandana G. Powar
M.B.B.S., D.C.P.
Reg. No. 68137

PATHOLOGIST

DR. VANDANA POWAR
M.B.B.S., D.C.P.

All Biochemistry Tests Done By Computerised Auto Analyser

HAEMATOLOGY | CLINICAL PATHOLOGY | BIOCHEMISTRY | SEROLOGY | MICROBIOLOGY | HISTOPATHOLOGY

24 Hours Emergency Service

Home Service Available

Dr. Vandana G. Powar M.B.B.S., D.C.P.
Consultant Pathologist



PARTH
PATHOLOGY LABORATORY
(Computerised)

Shop No. 7, "Diwan Towers" Mangalwar Peth, Near Mirajkar Tikti, Opp. Nutan Marathi
High School, Kolhapur. Mob. 9158529408, 9422047480, 9921285167

PT.NAME : - SONALI KHUDE
REF. BY : DR. MEDIWHEEL LIFE INS

DATE : 26/08/2023
AGE : 38 Yrs. SEX : F
PT.NO. : 208 260823

BIOCHEMISTRY TEST REPORT

			<u>Normal Range</u>
CHOLESTEROL	: 167.9	mg/dl	0-250 mg/dl
HDL Cholesterol	: 35.5	mg/dl	30 - 70 mg/dl
S. Triglycerides	: 104.7	mg/dl	0-170 mg/dl
LDL Cholesterol	: 111.5	mg/dl	60 - 150 mg/dl
TC/HDLC Ratio	: 4.7		0 - 5
LDLC/HDLC Ratio	: 3.1		2.5 - 3.5

Dr. Vandana G. Powar
M.B.B.S., D.C.P.
Reg. No. 68137



PATHOLOGIST

[Signature]
DR. VANDANA POWAR
M.B.B.S., D.C.P.

All Biochemistry Tests Done By Computerised Auto Analyser

HAEMATOLOGY | CLINICAL PATHOLOGY | BIOCHEMISTRY | SEROLOGY | MICROBIOLOGY | HISTOPATHOLOGY

24 Hours Emergency Service

Home Service Available

Dr. Vandana G. Powar M.B.B.S., D.C.P.
Consultant Pathologist



PARTH
PATHOLOGY LABORATORY
(Computerised)

Shop No. 7, "Diwan Towers" Mangalwar Peth, Near Mirajkar Tikli, Opp. Nutan Marathi High School, Kolhapur. Mob. 9158529408, 9422047480, 9921285167

PT.NAME : - SONALI KHUDE
REF. BY : DR. MEDIWHEEL LIFE INS

DATE : 26/08/2023
AGE : 38 Yrs. SEX : F
PT.NO. : 208 260823

BIOCHEMISTRY TEST REPORT

			<u>Normal Range</u>
S. Bilirubin (Total)	: 0.55	mg/dl	0 - 1.0 mg/dl
S. Bilirubin (Direct)	: 0.17	mg/dl	0 - 0.25 mg/dl
S. Bilirubin (Indirect)	: 0.38	mg/dl	0 - 0.75 mg/dl
S.G.O.T	: 29.7	IU/L	0 - 42 IU/L
S.G.P.T	: 24.8	IU/L	0 - 42 IU/L
S. Alkaline Phosphatase	: 94.6	IU/L	37 - 147 IU/L
Total Proteins	: 7.9	g/dl	6.6 - 8.3 g/dl
S. Albumin	: 3.7	g/dl	3.5 - 5.0 g/dl
S. Globulin	: 4.2	g/dl	1.5 - 3 g/dl
A/G Ratio	: 0.9 : 1		0.90 - 2.00



Dr. Vandana G. Powar
M.B.B.S., D.C.P.
Reg. No. 68137

PATHOLOGIST

DR. VANDANA POWAR
M.B.B.S., D.C.P.

All Biochemistry Tests Done By Computerised Auto Analyser

HAEMATOLOGY | CLINICAL PATHOLOGY | BIOCHEMISTRY | SEROLOGY | MICROBIOLOGY | HISTOPATHOLOGY

24 Hours Emergency Service

Home Service Available

Dr. Vandana G. Powar M.B.B.S., D.C.P.
Consultant Pathologist



PARTH
PATHOLOGY LABORATORY
(Computerised)

AB - Shop No. 7, "Diwan Towers" Mangalwar Peth, Near Mirajkar Tikti, Opp. Nutan Marathi High School, Kolhapur. Mob. 9158529408, 9422047480, 9921285167

PT.NAME : - SONALI KHUDE
REF. BY : DR. MEDIWHEEL LIFE INS

DATE : 26/08/2023
AGE : 38 Yrs. SEX : F
PT.NO. : 208 260823

EXAMINATION OF URINE

Normal Range

PHYSICAL EXAMINATION

Quantity : 05 ml
Colour : Pale Yellow
Appearance : Clear
Deposit : Absent
Reaction (pH) : Acidic
Specific Gravity : 1.024

CHEMICAL EXAMINATION

Proteins : Absent
Glucose : Absent
Ketone Bodies : -- Absent
Bile Salts : Absent Absent
Bile Pigments : Absent
Urobilinogen : --
Occult Blood : Absent

MICROSCOPIC EXAMINATION

Epithelial Cells : 2 - 3 /hpf
Pus Cells : 1 - 2 /hpf
Red Blood Cells : Absent /hpf
Casts : Absent
Crystals : Absent
Amorphous Deposits : Absent

OTHER FINDINGS

Yeast Cells : Absent
Trichomonas vaginalis : Absent
Bacteria : Absent
Mucus Threads : Absent
Spermatozoa : Absent

Dr. Vandana G. Powar
M.B.B.S., D.C.P.
Reg. No. 68137

PATHOLOGIST

DR. VANDANA POWAR
M.B.B.S., D.C.P.



All Biochemistry Tests Done By Computerised Auto Analyser

HAEMATOLOGY | CLINICAL PATHOLOGY | BIOCHEMISTRY | SEROLOGY | MICROBIOLOGY | HISTOPATHOLOGY

24 Hours Emergency Service

Home Service Available

Dr. Vandana G. Powar M.B.B.S., D.C.P.
Consultant Pathologist



PARTH
PATHOLOGY LABORATORY
(Computerised)

Shop No. 7, "Diwan Towers" Mangalwar Peth, Near Mirajkar Tikli, Opp. Nutan Marathi
High School, Kolhapur. Mob. 9158529408, 9422047480, 9921285167

PATIENT NAME:- SONALI KHUDE

AGE - 38/SEX-FEMALE

REFERANCE : - MEDIWHEEL LIFE INS

DATE - 26/08/2023

BIOCHEMISTRY

NORMAL VALUE

SERUM GAMMA. G. T : 30.5 mmol/L

10-50 mmol / L

Dr. Vandana G. Powar

M.B.B.S., D.C.P.

Reg. No 68137

PATHOLOGIST

DR. VANDANA POWAR
M.B.B.S., D.C.P.



All Biochemistry Tests Done By Computerised Auto Analyser

HAEMATOLOGY | CLINICAL PATHOLOGY | BIOCHEMISTRY | SEROLOGY | MICROBIOLOGY | HISTOPATHOLOGY

24 Hours Emergency Service

Home Service Available

Dr. Vandana G. Powar M.B.B.S., D.C.P.
Consultant Pathologist



PARTH
PATHOLOGY LABORATORY
(Computerised)

B - Shop No. 7, "Diwan Towers" Mangalwar Peth, Near Mirajkar Tikti, Opp. Nutan Marathi High School, Kolhapur. Mob. 9158529408, 9422047480, 9921285167

PATIENT NAME:- SONALI KHUDE

AGE - 38/SEX-FEMALE

REFERANCE : - MEDIWHEEL LIFE INS

DATE - 26/08/2023

BIOCHEMISTRY

NORMAL VALUE

SERUM VLDL - 30.5 mmol/L

10-50 mmol / L



Dr. Vandana G. Powar
M.B.B.S., D.C.P.
Reg. No. 68137

PATHOLOGIST

DR. VANDANA POWAR
M.B.B.S., D.C.P.

All Biochemistry Tests Done By Computerised Auto Analyser

HAEMATOLOGY | CLINICAL PATHOLOGY | BIOCHEMISTRY | SEROLOGY | MICROBIOLOGY | HISTOPATHOLOGY

24 Hours Emergency Service

Home Service Available

Dr. Vandana G. Powar M.B.B.S., D.C.P.
Consultant Pathologist



PARTH
PATHOLOGY LABORATORY
(Computerised)

AB - Shop No. 7, "Diwan Towers" Mangalwar Peth, Near Mirajkar Tikti, Opp. Nutan Marathi High School, Kolhapur. Mob. 9158529408, 9422047480, 9921285167

26/08/2023

**THE ECG OF CLIENT- SONALI KHUDE
IS WITHIN NORMAL LIMIT**

NO ABNORMAL FINDINGS ARE DETECTED

Dr. Vandana G. Powar
M.B.B.S., D.C.P.
Reg. No. 68137

PATHOLOGIST

DR. VANDANA POWAR
M.B.B.S., D.C.P.



All Biochemistry Tests Done By Computerised Auto Analyser

HAEMATOLOGY | CLINICAL PATHOLOGY | BIOCHEMISTRY | SEROLOGY | MICROBIOLOGY | HISTOPATHOLOGY

24 Hours Emergency Service

Home Service Available

R

DATE : 26/08/2023

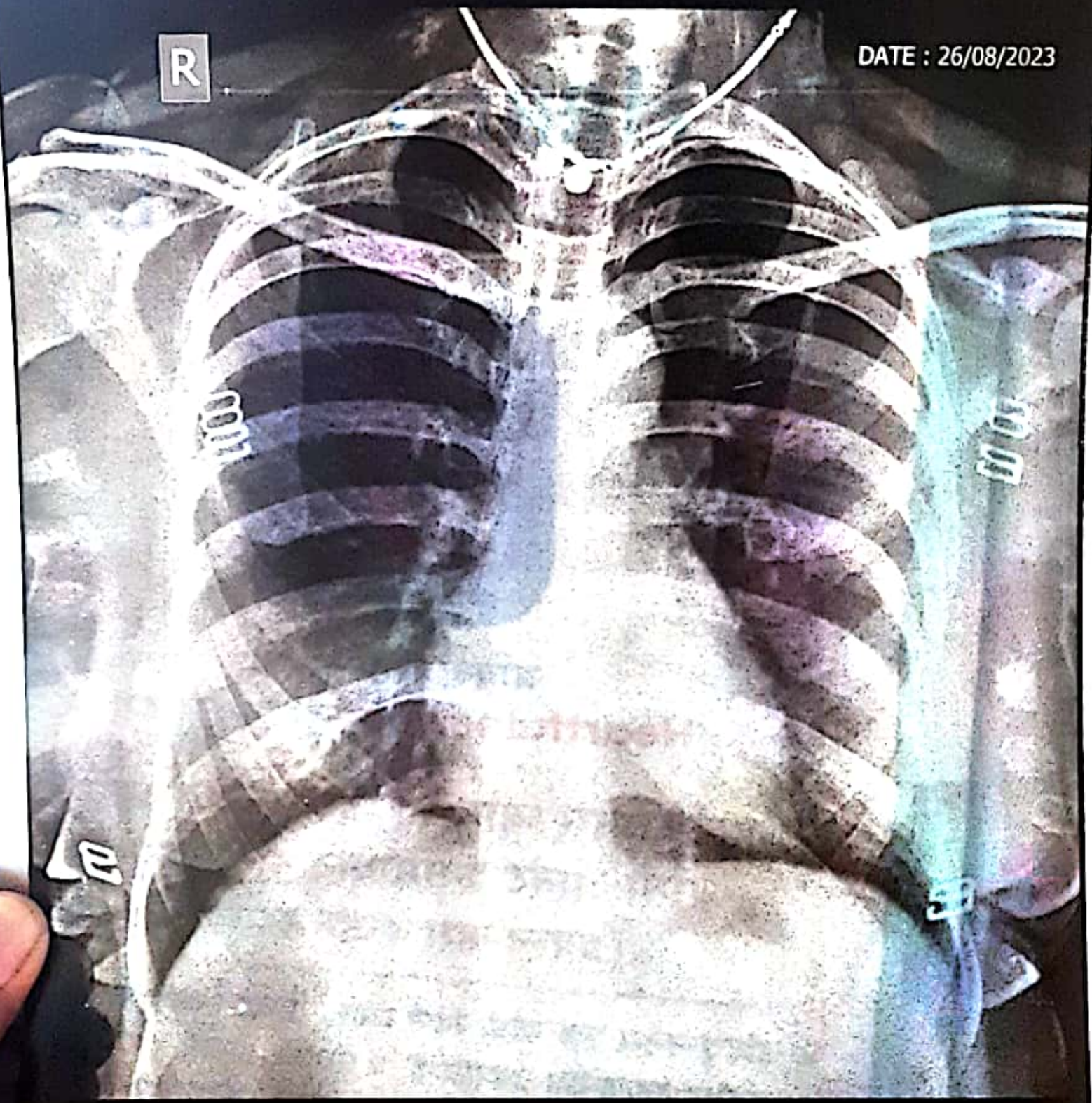

Name: MRS SONALI KHUDE

Age/Sex: 37 / Female

Ref.Dr. PARTH LAB

Chest PA

SWARA DIGITAL X-RAY RAJARAMPURI 10TH LANE KOLHAPUR 9890185675



SWARA DIGITAL

X- RAY

All Types Of Digital, Portable X-rays And Procedural X-rays

PATEINT NAME : MRS SONALI KHUDE

AGE/SEX : 37Y/FEMALE

REF BY : PARTH LAB

DATE : 26/08/2023

CHEST X-RAY (PA)

Both lungs fiekds are normal

Both costophrenic angles appear normal

The tracheal lucency is centrally placed

The mediastinal & diaphragmatic outlines appear normal.

The heart shadow is normal

Normal chesr xray

ADV: Clinical correlated

DR SAKSHAM GUPTA

MBBS, MD Radio diagnosis FMF UK

Consultant Radiologist

Mob. 9890185675

Address : Bramhanand, Near Tawanappa Patne High School, Rajarampuri 10 Galli, Kolhapur.



 GPS Map Camera

Kolhapur, Maharashtra, India

Rajghat Rd, Mangalwar Peth, C Ward, Kolhapur, Maharashtra

416002, India

Lat 16.692812°

Long 74.224318°

26/08/23 10:08 AM GMT +05:30



MYO-CLINIC MEDICAL CENTRE, KOLHAPUR [+91 9307257414]

SONALI S. KHUDE (38 F)

Chart Speed: 25 mm/sec

ID: 359

Filter: 35Hz

Date: 26-08-2023

Mains Filter: ON

Time: 13:45

Amplitude: 10mm/mV

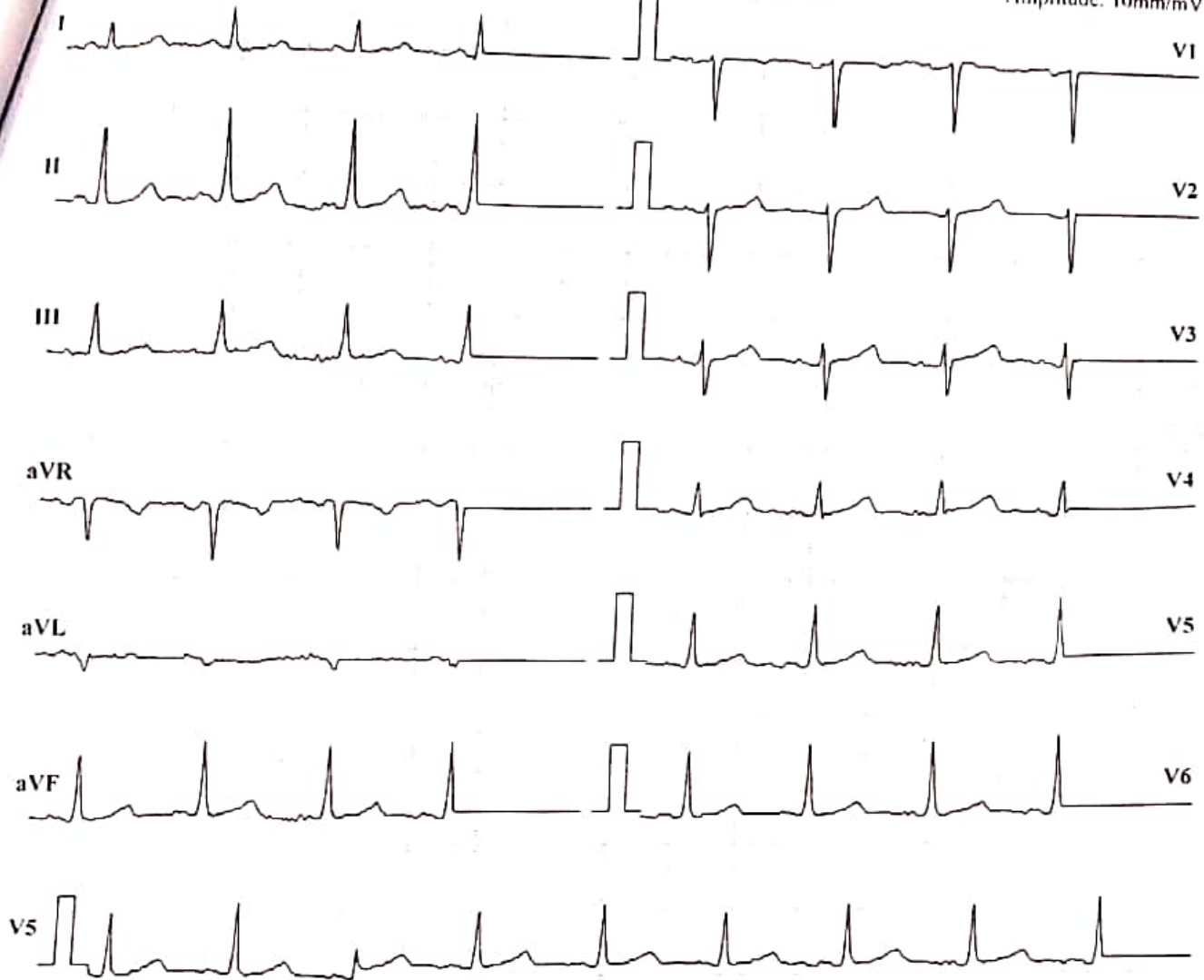

ISO = R - 60 ms, J = R + 60 ms, Post J = J + 80 ms

Lead	P(mV)	Q(mV)	R(mV)	S(mV)	T(mV)
I	-0.03	0.2	0.35	0	0.11
II	-0.05	0.56	0.93	0.05	0.24
III	-0.03	0.37	0.57	0.05	0.13
aVR	0.04	-0.29	-0.53	0	-0.15
aVL	0	-0.07	-0.12	-0.03	-0.01
aVF	-0.05	0.45	0.72	0.03	0.17
V1	-0.03	-0.17	-1	-0.03	-0.04
V2	-0.04	-0.03	-0.97	-0.03	0.17
V3	-0.08	0.25	-0.64	-0.01	0.2
V4	-0.07	0.4	0.07	0.01	0.19
V5	-0.05	0.56	0.93	0.05	0.24
V6	-0.05	0.39	0.79	0.01	0.12

Intervals (ms)

P-Q	Q-R-S	Q-T	Q-TC
56	50	344	402

Axis (deg)

P	QRS	T
63	66	56

HR: 82 bpm

BP: 120/80 mmHg

Interpretation: NORMAL

DR. SHANTANU S. PALKAR

MBBS, PGDCC

CLINIC: DR. SHANTANU S. PALKAR

IMC No: 2011040954

MYO-CLINIC MEDICAL CENTRE, KOLHAPUR [+91 9307257414]

Name: SONALI S. KHUDE

Date: 26-08-2023 Time: 13:46

Age: 38 Gender: F Height: 158 cms Weight: 80 Kg ID: 359

Clinical History: NO MAJOR ILLNESS

Medications: NO MEDICINE

Test Details:

Protocol: Bruce Predicted Max HR: 182 Target HR: 154 (85% of Pr. MHR)
 Exercise Time: 0:08:05 Achieved Max HR: 130 (71% of Pr. MHR)
 Max BP: 140/70 Max BP x HR: 18200 Max Mets: 9.1
 Test Termination Criteria:

Protocol Details:

Stage Name	Stage Time	METS	Speed kmph	Grade %	Heart Rate bpm	BP mmHg	RPP	Max ST Level mm	Max ST Slope mV/s
Supine	00:10	1	0	0	83	120/80	9960	0.8 V3	0.3 II
Standing	00:08	1	0	0	84	120/80	10080	0.8 V3	0.2 I
HyperVentilation	00:10	1	0	0	75	120/80	9000	0.9 V3	0.2 II
Pre Test	00:17	1	1.6	0	84	120/80	10080	0.6 V3	0.2 II
Stage 1	03:00	4.7	2.7	10	100	140/80	14000	0.5 V2	0.3 V4
Stage 2	03:00	7	4	12	112	140/70	15680	0.7 V3	0.6 V6
Peak Exercise	02:05	9.1	5.5	14	130	140/70	18200	-1 V3	1.2 V4
Recovery1	01:00	1	0	0	92	130/70	11960	1 V3	0.6 II
Recovery2	01:00	1	0	0	84	130/70	10920	0.7 V3	0.4 II
Recovery3	01:00	1	0	0	84	130/70	10920	0.6 V3	0.2 II
Recovery4	00:02	1	0	0	84	130/70	10920	0.6 V3	0.2 II

Interpretation

The Patient Exercised according to Bruce Protocol for 0:08:05 achieving a work level of 9.1 METS.
 Resting Heart Rate, initially 83 bpm rose to a max. heart rate of 130bpm (71% of Predicted Maximum Heart Rate).
 Resting Blood Pressure of 120/80 mmHg, rose to a maximum Blood Pressure of 140/70 mmHg
 GOOD EFFORT TOLERANCE
 NORMAL INOTROPIC RESPONSE
 NORMAL CHRONOTROPIC RESPONSE
 THR ACHIEVED : ADEQUATE METS ACHIEVED
 NO SIGNIFICANT ST SEGMENT CHANGES NOTED IN EXERCISE AND RECOVERY
 TMT IS NEGATIVE FOR STRESS INDUCIBLE ISCHAEMIA AT GIVEN WORKLOAD

Ref. Doctor: MEDI WHEEL

SCHILLER

The Art of Diagnostics

DR. SHANTANU S. PALKAR

Doctor: DR. SHANTANU S. PALKAR

MBBS, PGDCC

Cardiologist

CLINICAL ELECTROCARDIOLOGIST

MMS NO. 2011040954

MYO-CLINIC MEDICAL CENTRE, KOLHAPUR [+91 9307257414]

SONALI S. KIHUDE (38 F)

Bruce Protocol

STLevel(mm) STSlope(mV/s)

ID: 359

Date: 26-08-2023

Stage: Supine

Speed: 0 km/h

Exec Time : 0:00:00

Stage Time: 00:10

THR: 154 bpm

HR: 83 bpm

BP: 120/80 mmHg

STLevel(mm) STSlope(mV/s)

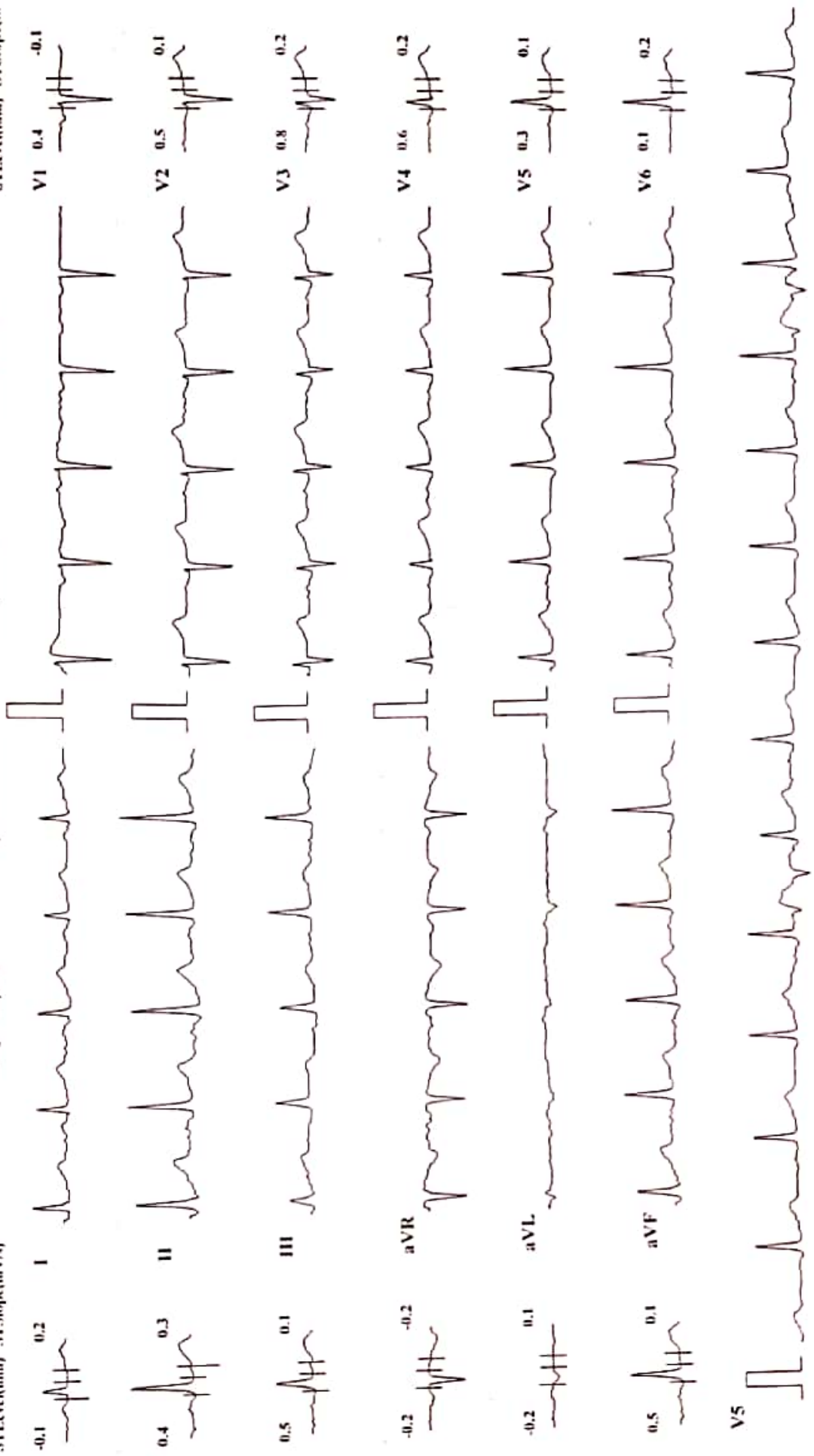

Chart Speed: 25 mm/sec

Amplitude: 10mm/mV

Filter: 35 Hz Mains Filter: ON

ISO = R - 60 ms, J = R + 60 ms, Post J = J + 80 ms

Schiffert Cardiovit C.S-10 Version 3.4

MYO-CLINIC MEDICAL CENTRE, KOLHAPUR [+91 9307257414]

SONALI S. KHUDE (38 F)

Bruce Protocol

STLevel(mm) STSlope(mV/s)

ID: 359

Date: 26-08-2023

Exec Time: 0:00:00

Stage Time: 00:08

Stage: Standing

Speed: 0

Slope: 0 %

THR: 15.4 bpm

HR: 84 bpm

BP: 120/80 mmHg

STLevel(mm) STSlope(mV/s)

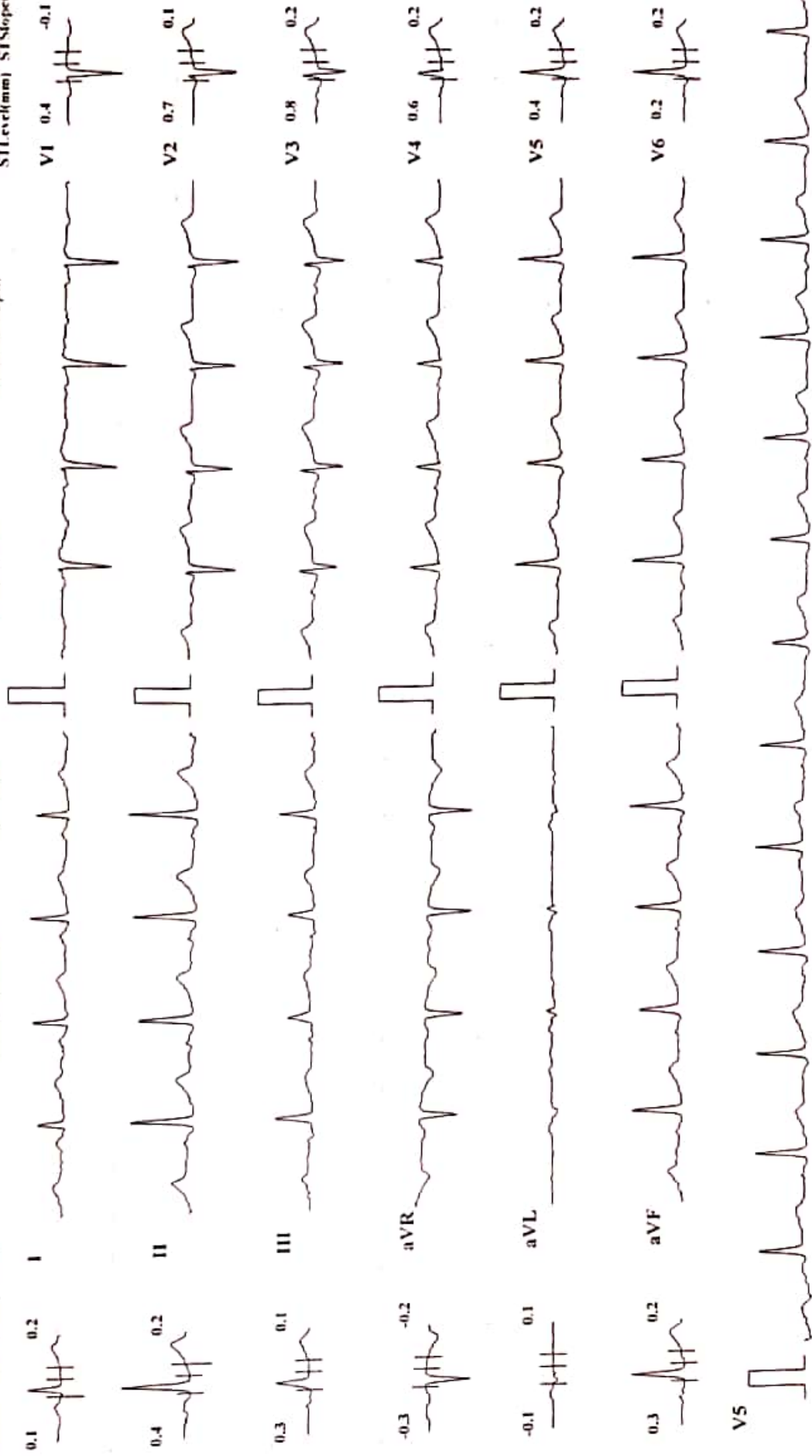

Chart Speed: 25 mm/sec

Amplitude: 10mm/mV

Filter: 35 Hz Mains Filter: ON

ISO = R - 60 ms, J = R + 60 ms, Post J = J + 80 ms

Schuller Cardiovit CS-10 Version 3.4

MYO-CLINIC MEDICAL CENTRE, KOLHAPUR [+91 9307257414]

SONALI S. KHUDE (38 F)

Bruce Protocol

STLevel(mm) STSlope(mV/s)

ID: 359

Date: 26-08-2023

Stage: HyperVentilation

Speed: 0

Exec Time : 0:00:00

Stage Time: 00:10

Slope: 0 %

THR: 154 bpm

HR: 75 bpm

BP: 120/80 mmHg

STLevel(mm) STSlope(mV/s)

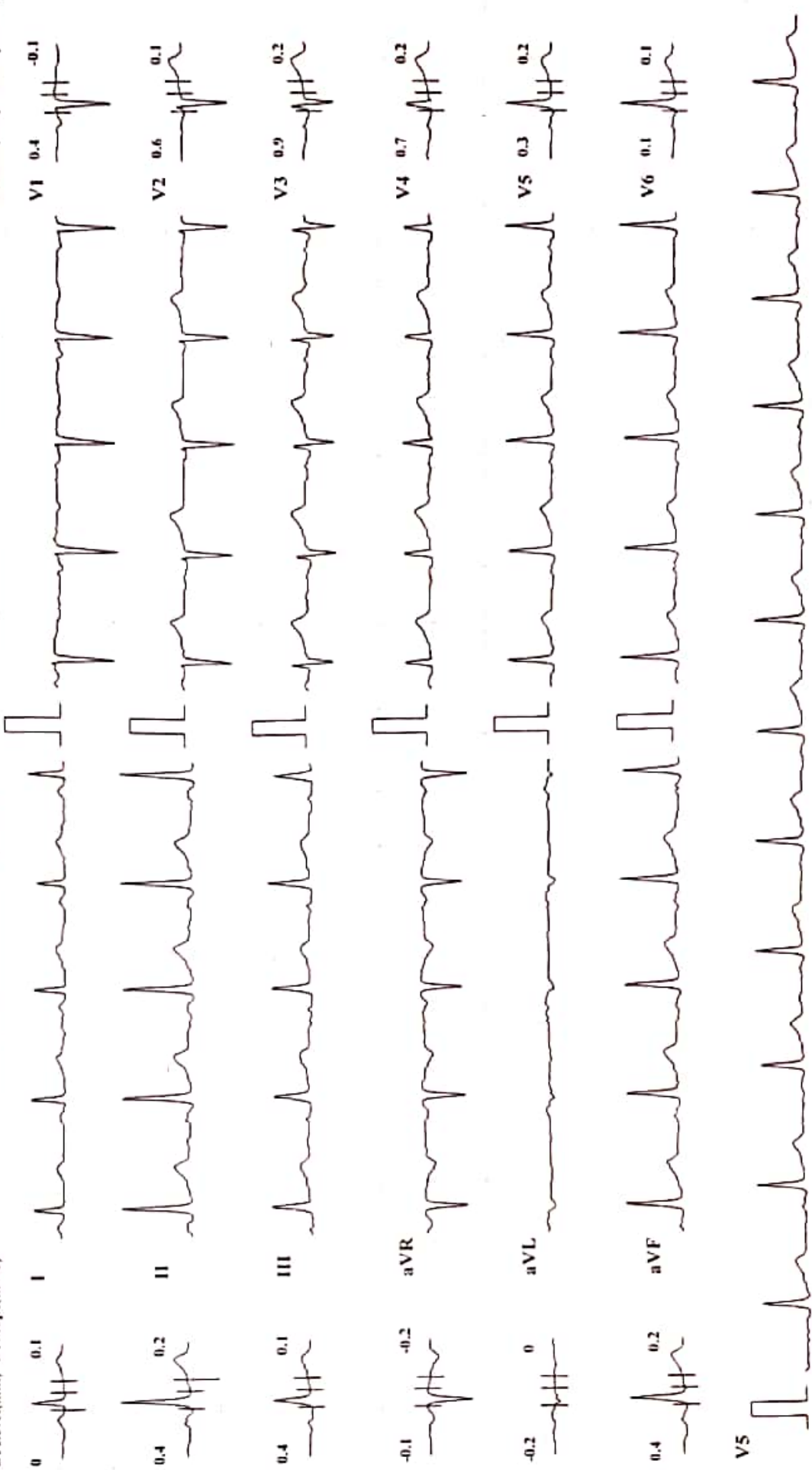

MYO-CLINIC MEDICAL CENTRE, KOLHAPUR [+91 9307257414]

SONALI S. KHUDE (38 F)

Bruce Protocol

STLevel(mm) STSlope(mV/s)

ID: 359

Date: 26-08-2023

Speed: 2.7 kmph

Exec Time : 0:03:00

Slope: 10 %

Stage Time: 03:00

THR: 154 bpm

HR: 100 bpm

BP: 140/80 mmHg

STLevel(mm) STSlope(mV/s)

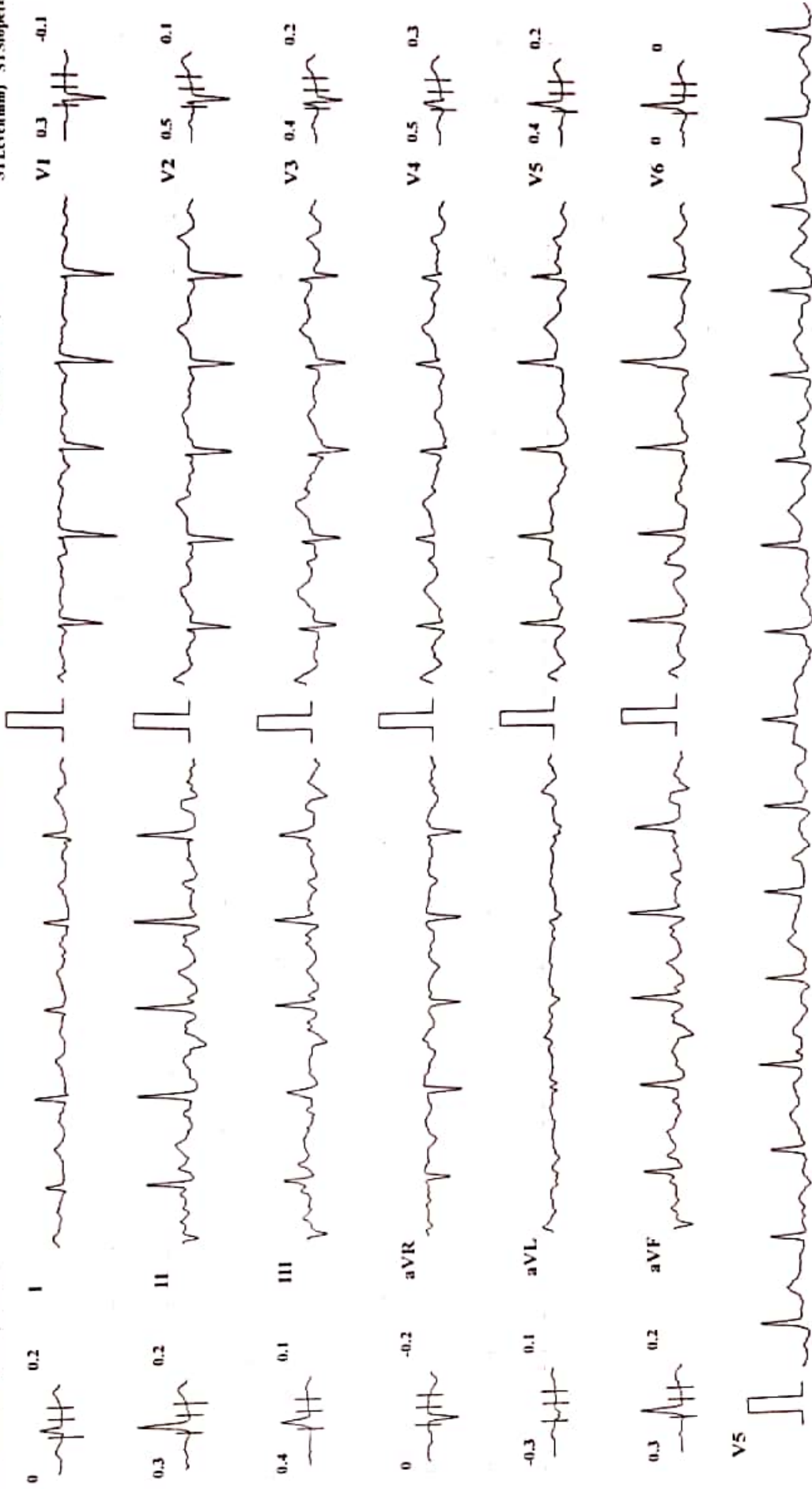

Chart Speed: 25 mm/sec

Amplitude: 10mm/mV

Filter: 35 Hz

Mains Filter: ON

ISO = R - 60 ms, J = R + 60 ms, Post J = J + 80 ms

Schiller Cardiovit CS-10 Version 3.4

MYO-CLINIC MEDICAL CENTRE, KOLHAPUR [+91 9307257414]

SONALI S. KHUDE (38 F)

Bruce Protocol

STLevel(mm) STSlope(mV/s)

ID: 359

Stage: 2

Date: 26-08-2023

Speed: 4 kmph

Exec Time : 0:06:00

Slope: 12 %

Stage Time: 03:00

THR: 154 bpm

HR: 112 bpm

BP: 140/70 mmHg

STLevel(mm) STSlope(mV/s)

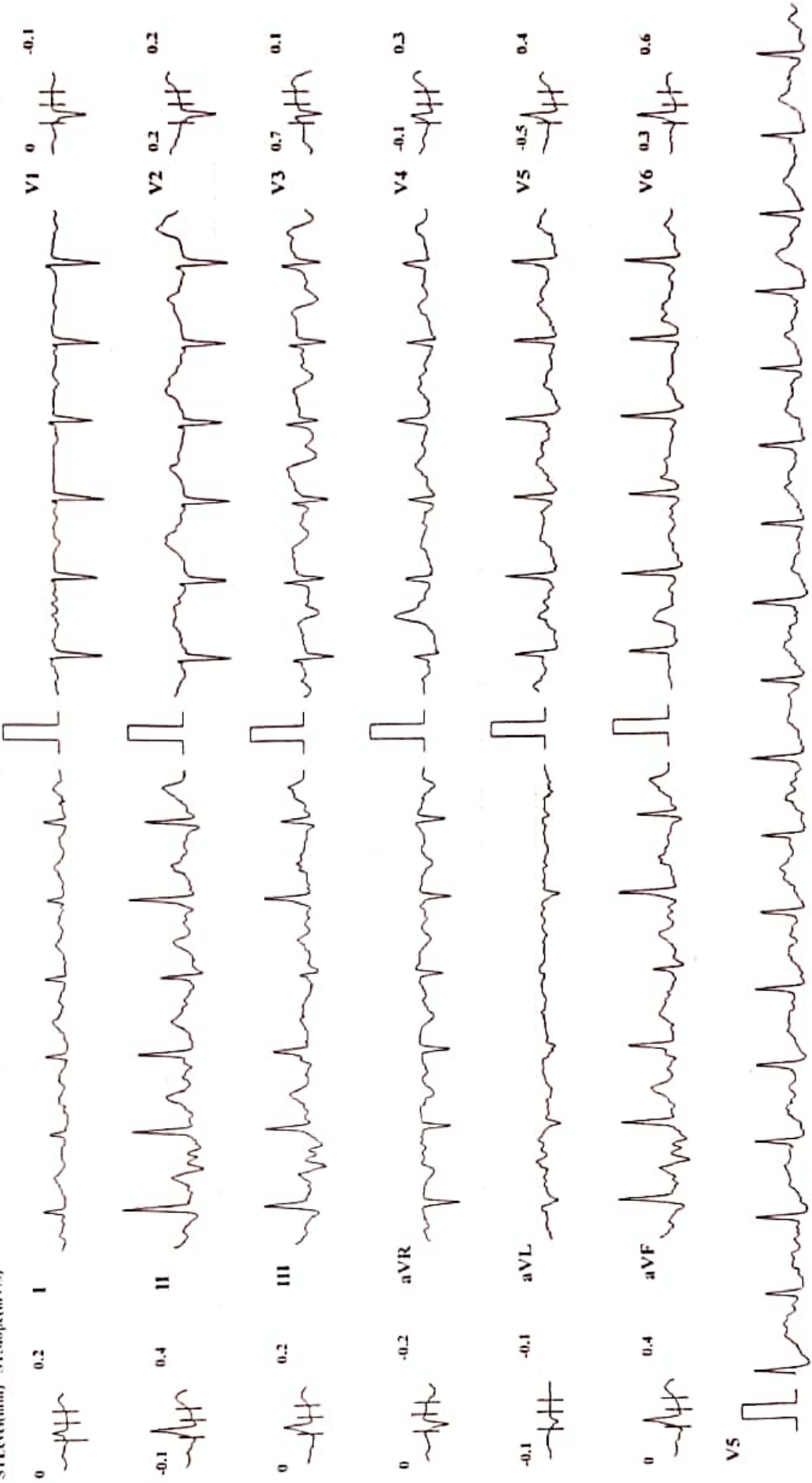

Chart Speed: 25 mm/sec

Amplitude: 10mm/mV

Filter: 35 Hz Mains Filter: ON

ISO = R - 60 ms, J = R + 60 ms, Post J = J + 80 ms

Schiller Cardioast CS-10 Version 3.4

MYO-CLINIC MEDICAL CENTRE, KOLHAPUR [+91 9307257414]

SONALI S. KHUDE (38 F)

HR: 130 bpm

Bruce Protocol

ID: 359

Date: 26-08-2023

Exec Time : 0:08:05

Stage Time: 02:05

STLevel(mm) STSlope(mV/s)

Stage: 3 Peak Exercise Speed: 5.5 kmph

THR: 154 bpm

BP: 140/70 mmHg

STLevel(mm) STSlope(mV/s)

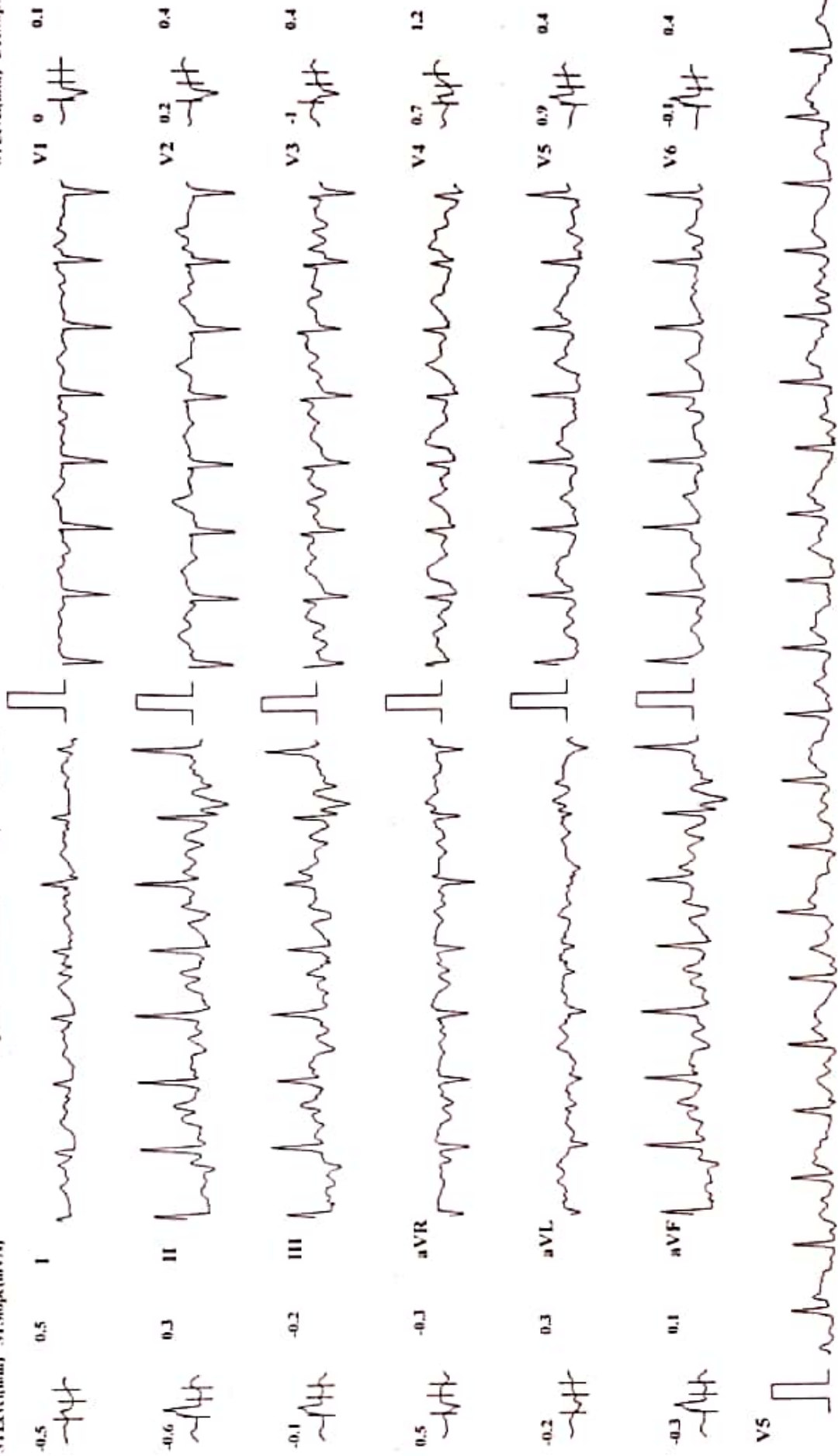

Chart Speed: 25 mm/sec

Amplitude: 10mm/mV Filter: 35 Hz Mains Filter: ON ISO - R - 60 ms, J - J - 80 ms

Schiller Cardiofit CS-10 Version 3.4

MYO-CLINIC MEDICAL CENTRE, KOLHAPUR [+91 9307257414]

SONALI S. KHUDE (38 F)

Bruce Protocol
STLevel(mm) STSlope(mV/s)

ID: 359

Date: 26-08-2023

Exec Time: 00:00

Stage Time: 01:00

HR: 92 bpm

BP: 130/70 mmHg

STLevel(mm) STSlope(mV/s)

Stage: Recovery I

Speed: 0 kmph

Slope: 0 %

THR: 154 bpm

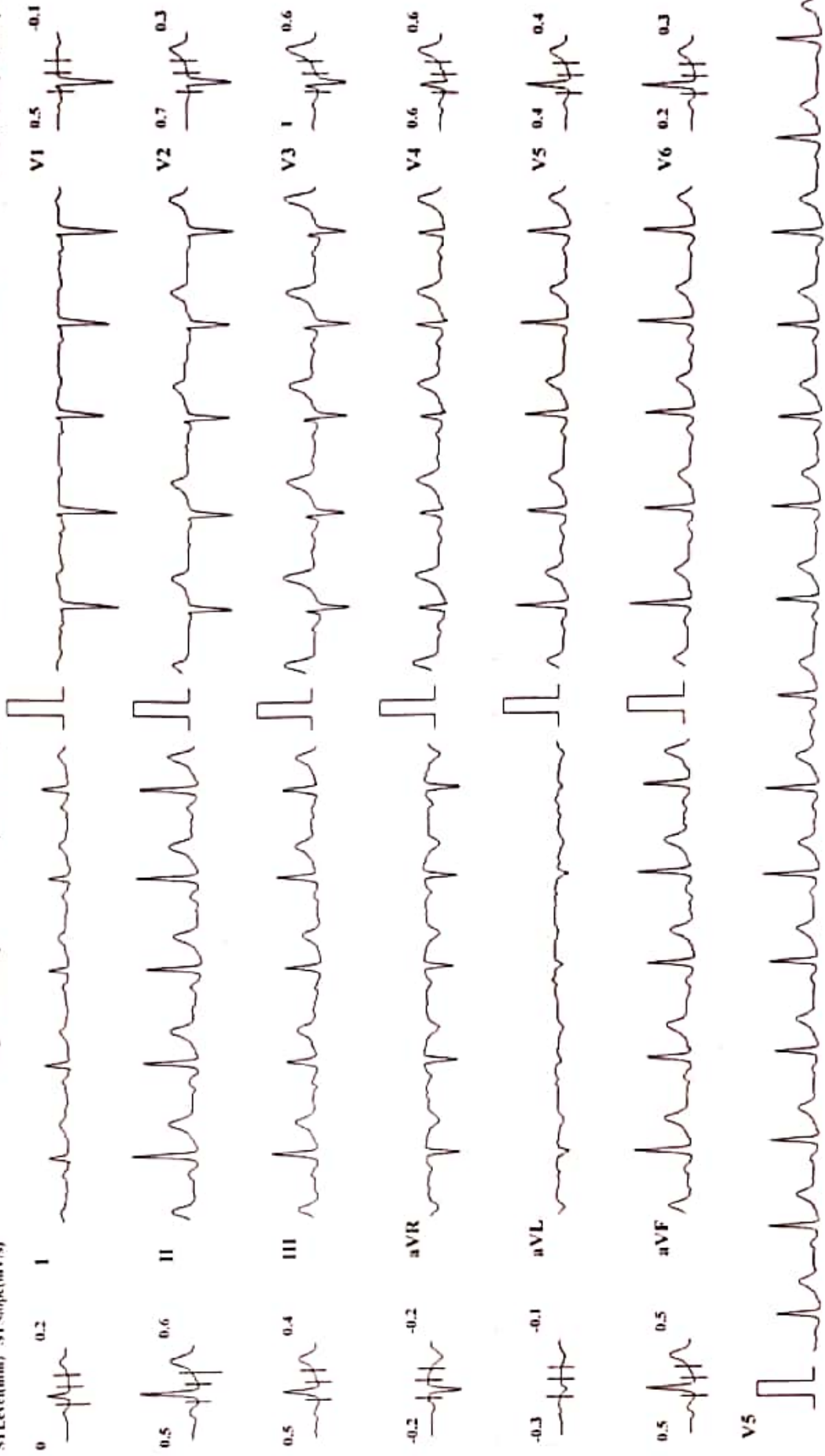

Chart Speed: 25 mm/sec

Amplitude: 10mm/mV

Filter: 35 Hz Mains Filter: ON

ISO = R - 60 ms, J - R + 60 ms, Post J - J + 80 ms

Schaller Cardiovit CN-10 Version 3.4

MYO-CLINIC MEDICAL CENTRE, KOLHAPUR [+91 9307257414]

SONALI S. KIHUDE (38 F)

Bruce Protocol

STLevel(mm) STSlope(mV/s)

ID: 359

Date: 26-08-2023

Stage: Recovery,2

Speed: 0 kmph

Exec Time : 00:00

Stage Time: 01:00

Slope: 0 %

THR: 154 bpm

HR: 84 bpm

BP: 130/70 mmHg

STLevel(mm) STSlope(mV/s)

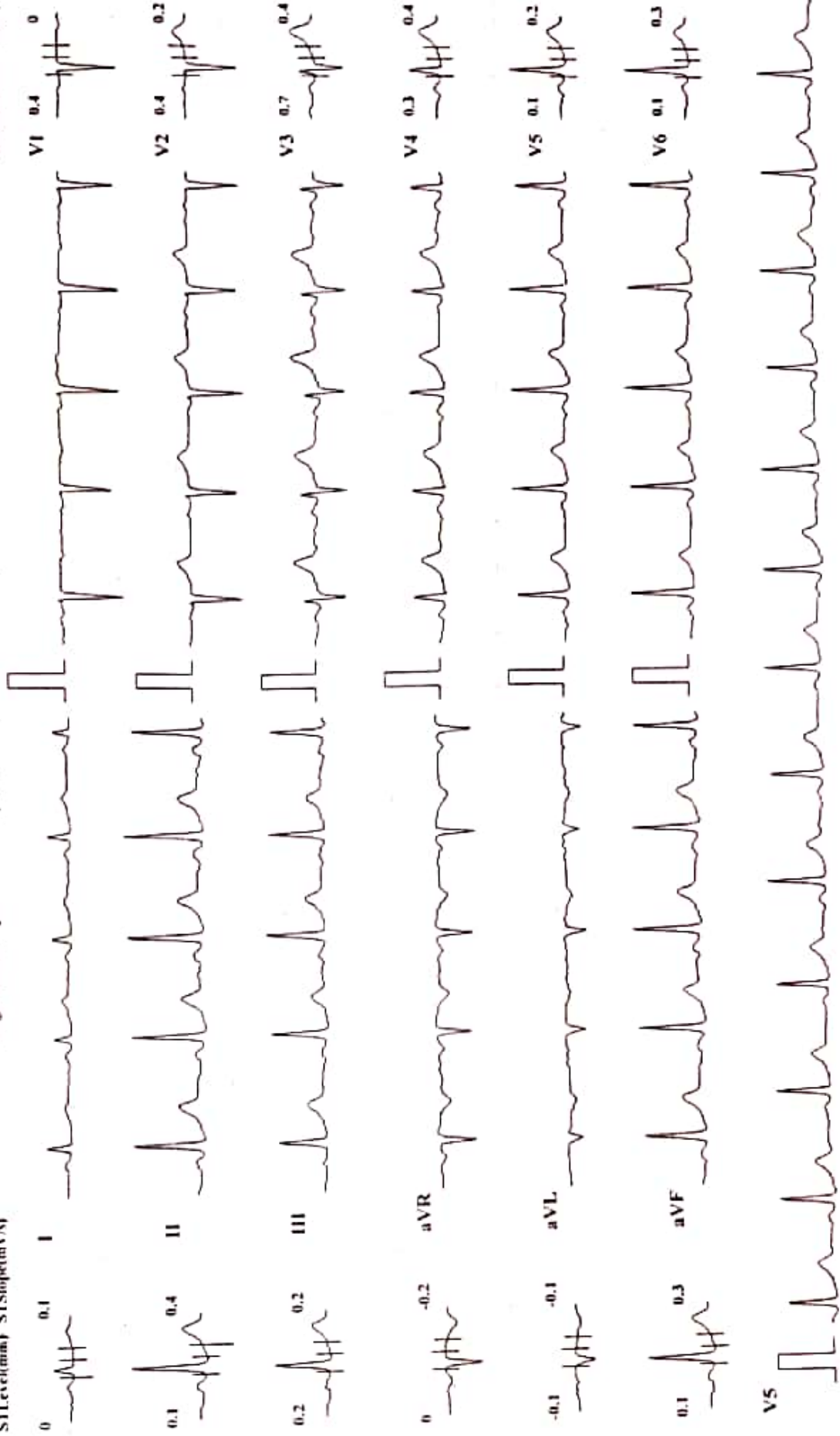

Chart Speed: 25 mm/sec

Amplitude: 10mm/mV Filter: 35 Hz Mains Filter: ON

ISO = R + 60 ms, J = R + 60 ms, Post J = J + 80 ms

Schiller Cardiovit CS-10 Version 3.4

MYO-CLINIC MEDICAL CENTRE, KOLHAPUR [+91 9307257414]

SONALI S. KHUDE (38 F)

Bruce Protocol

STLevel(mm) STSlope(mV/s)

ID: 359

Date: 26-08-2023

Stage: Recovery3

Speed: 0 kmph

Exec Time : 00:00

Stage Time: 01:00

TTHR: 154 bpm

HR: 84 bpm

BP: 130/70 mmHg

STLevel(mm) STSlope(mV/s)

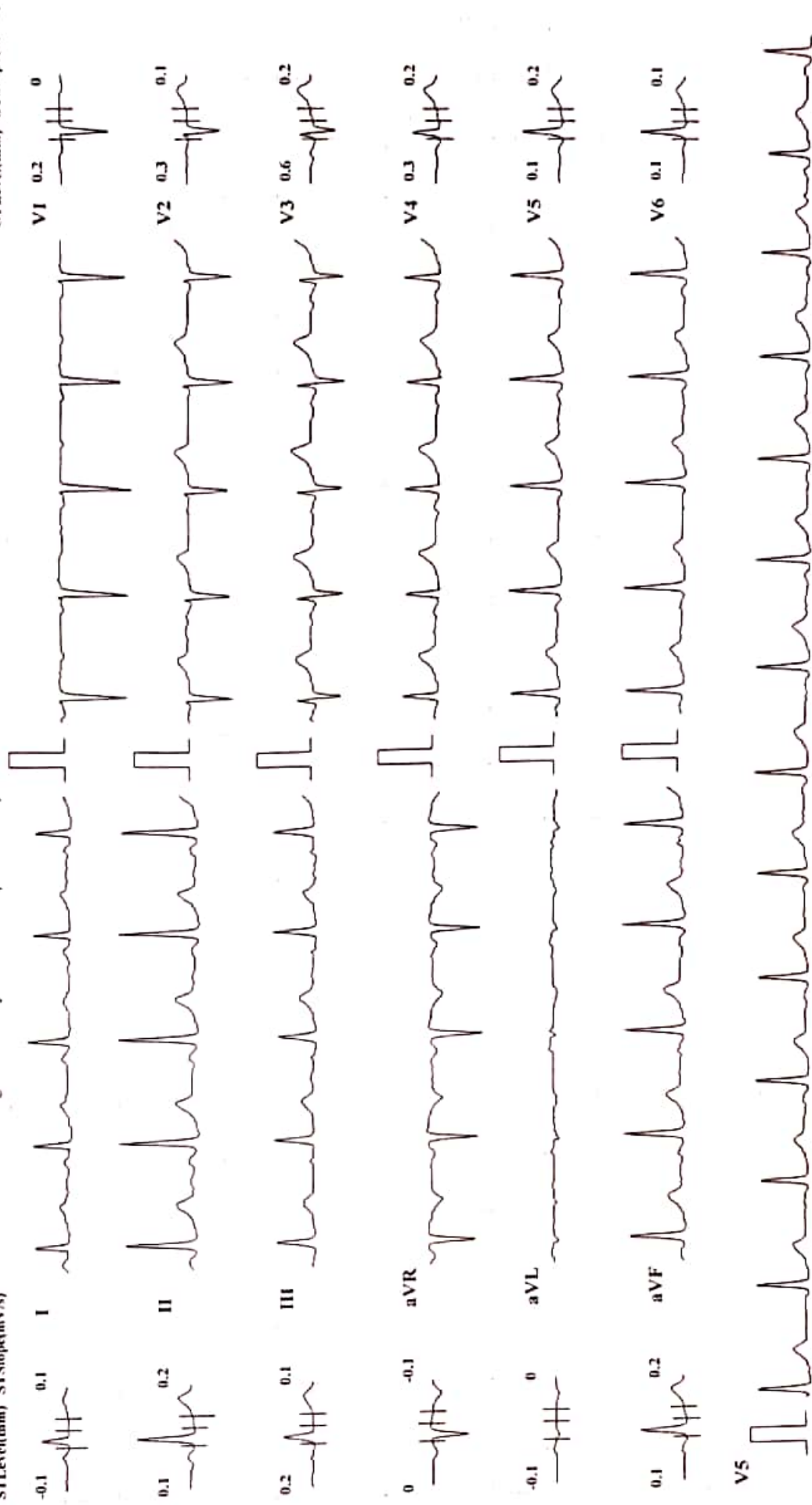

Chart Speed: 25 mm/sec

Amplitude: 10mm/mV

Filter: 35 Hz

Mains Filter: ON

ISO - R - 60 ms, J - R + 60 ms, Post J = J + 80 ms

Schiller Cardiovit CS-10 Version 3.4

Patient Name : MRS. SONALI KHUDE

Date : 26 Aug 2023

Referred By : Dr. VANDANA POWAR

Age : 38 YEARS Sex : F

Clinically - FOR HEALTH CHECK UP.

Abdomen Sonography

LIVER : is normal in size, shape, position and shows normal echogenicity. The contours are smooth. The parenchyma shows homogeneous echo texture. The intra - hepatic portal and venous system appears normal. The portal vein is normal and show hepatopetal flow. The intra-hepatic biliary radicals are not dilated. There is no focal mass lesion.

GALL BLADDER: is physiologically distended, normal in size and echotexture. There is no evidence of echoreflexive calculus in gall bladder. There is no abnormal biliary tree dilation noted. The portal vein & C.B.D appear normal. Wall thickness is normal. No e/o cholecystitis/calculus seen. PV measures -11 mm, CBD measures - 3 mm

PANCREAS: is normal size, position & echotexture. The contours are smooth. There is no focal mass lesion seen. No pancreatitis or calcification.

SPLEEN: is normal in size, shape and echopattern. The contours are smooth. The splenic vein and portal vein are normal in calibre.

KIDNEYS: Both the kidneys are normal in size, shape and position and contours. There is no echoreflexive obstructing calculus seen on either sides nor hydronephrosis. Both visualized ureters appear to be normal. Parenchymal thickness and cortical thickness is normal. Cortico-medullary differentiation is well maintained.

Right kidney measures- 111 x 43 mm. **Left kidney** measures -119 x 67 mm

Urinary bladder is physiologically distended, appears normal. No intraluminal abnormality.

Aorta and IVC are normal. No e/o free fluid in peritoneal cavity. No ascites. No significant lymphadenopathy. Bowel loops appear normal in size with good peristalsis.

Appendix is not appreciated in today's study. Terminal ileum is well seen. No probe tenderness in right iliac fossa or anywhere in abdomen.

IMPRESSION : < NO SIGNIFICANT ABNORMALITY DETECTED.

ADVICE - Clinical correlation and follow up if clinically needed.
THANKS FOR REFERRAL. FEEDBACK IS WELCOME.

DR. NEHA S. GHORPADE
MBBS DMRE Reg. No. 79916
Consulting Radiologist

डॉ. नेहा घोरपडे
एम. बी. बी. एस., डी. एम. आर. ई (रेडीओलॉजिस्ट)
रजि. नं. 79916

परत येताना सर्व जुने रिपोर्ट्स, सोनोग्राफी रिपोर्ट्स अथवा एक्स-रे असल्यास बरोबर घेऊन येणे.

Patient Name : MRS. SONALI KHUDE
Referred By : Dr. VANDANA POWAR

Date : 26 Aug 2023
Age : 38 YEARS Sex : F

LMP : 29 JULY 2023
CLINICALLY : FOR HEALTH CHECK UP.

PELVIC SONOGRAPHY

UTERUS - has smooth outlines
and normal echo-appearance
The endometrial echo is 11 mm thick.
Uterus Retro- verted, bulky measures are 87 x 46 x 56 mm.

The ovaries are normal.
Right ovary size is 32 x 22 mm.
Left ovary size is 24 x 25 mm.

There is no abnormal adnexal mass.

There is no free fluid in cul de sac.

IMPRESSION : < BULKY UTERUS.

Neha
DR. NEHA S. GHORPADE
MBBS DMRE Reg. No. 79916
Consulting Radiologist

डॉ. नेहा घोरपडे
एच. बी. बी. एस्., डी.एच.आर.ई (रेडीओलॉजिस्ट)
रजि.नं.79916

परत येताना सर्व जुने रिपोर्ट्स, सोनोग्राफी रिपोर्ट्स अपवा एक्स-रे अस्तित्वास बरोबर घेऊन येणे.

