 GPS Map Camera



Google

Jodhpur, Rajasthan, India

72M8+GHP, Eidgah Rd, Jalori Bari,
Sardarpura, Jodhpur, Rajasthan 342003, India

Lat 26.283807°

Long 73.016532°

07/01/23 09:12 AM GMT +05:30



भारत सरकार
GOVERNMENT OF INDIA



प्रम कँवर

Prem Kanwar

जन्म तिथि/ DOB: 25/12/1977

महिला / FEMALE



9146 5951 5185

मेरा आधार, मेरी पहचान

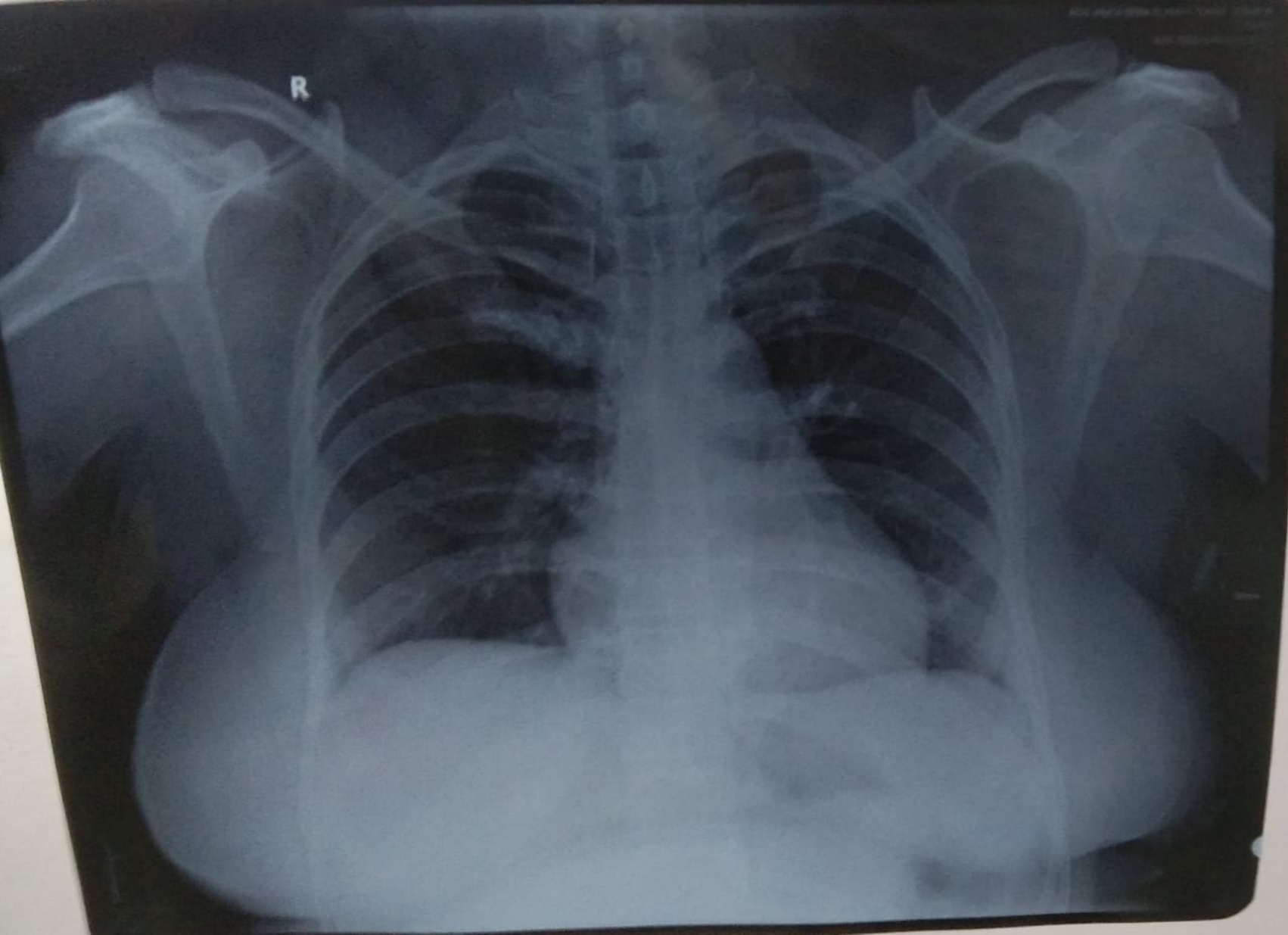



Prem Kanwar / 13849 / 07.01.2023
Ref by: Dr. Nandkishor Chhangani

Transabdominal sono screening scan – whole abdomen

Extensive bowel gases precluded optimal examination.

Hepato-biliary system:

Liver is enlarged in size. Hepatic parenchymal echotexture is bright, homogenous and uniform. No focal lesion seen. Intrahepatic biliary radicles are not dilated. Portal vein and cbd are normal in caliber. Gall bladder is seen in normal distension. Walls are normal in thickness and are smooth. No mass is seen. Lumen is anechoic. Pancreas is normal in size and echotexture. Pancreatic duct is not dilated. No area of calcification is seen in pancreas.

Uro-genital system:

Both the kidneys are normal in size. Parenchymal echotexture is normal. Corticomedullary differentiation is maintained. Central echo-complexes are normal. Urinary bladder is seen in full distension. Walls are smooth and normal in thickness. Lumen is anechoic.

Uterus is normal in size. Myometrial echotexture is normal. Endometrium is normal. A well defined hypoechoic mass measuring 10 x 09 x 08 mm is seen in posterior wall of uterus on right side. Both the ovaries are normal. A well defined anechoic cystic area measuring 66 x 38 x 25 mm is seen in pelvis on left side.

Spleen & retroperitoneum:

Spleen is normal in size. Parenchymal echotexture is normal. Most of the retroperitoneum is not seen clearly, obscured by bowel gases.

No free fluid is seen in cul de sac.

Sonographic findings are suggestive of:-

- Hepatomegaly with fatty changes grade – I.
- Small Intramural uterine fibroid.
- Cystic area in pelvis on left side --? Para ovarian cyst /? Nature. Further evaluation is advised.

This is only professional opinion based on imaging finding and not the diagnosis
It should be correlated clinically, to arrive at proper conclusion.

Dr. Rakesh Middha
M.D.
Consultant Radiologist
[R.M.C. No 017628]

Name : PREM KANWAR



1 D 0.94cm
2 D 1.06cm
3 D 0.79cm



1 D 6.63cm
2 D 3.78cm
3 D 2.56cm

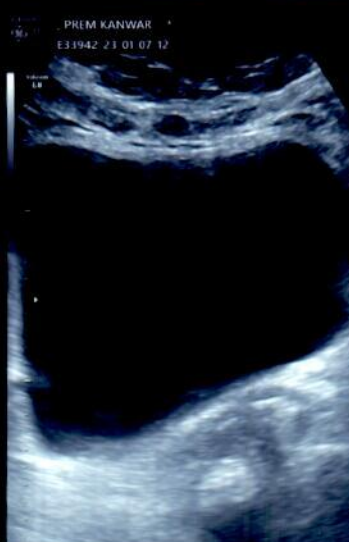



Dr. Nand Kishore Chhangani
MD-Physician
RMC No.-201
JOLPUR

प्रेम कँवर



MEDICAL CERTIFICATE

NAME :PREM KANWAR
AGE/SEX: 45Yrs/FEMALE

DATE-07-01-2023

HEIGHT-164CMS
BP -118/82

WEIGHT-80KG
PULSE- 78

BMI- 29.74

EYE SIGHT- BOTH EYESIGHT NORMAL.
NORMAL COLOUR VISION.

TEETH AND GUMS ARE HEALTHY.

THIS IS TO CERTIFY THAT MRS.PREM KANWAR
IS MEDICALLY & PHYSICALLY FIT & FINE FOR
PERFORMING ALL TYPE OF PROFESSIONAL
WORK.

Dr. Manoj Kishore Chhangani
MD-Physician
RMC No.-2017
JODHPUR

ई.सी.जी. | डिजीटल एक्सरे | टी. एम. टी. | ई. ई. जी. | ई. एम. जी. | एन. सी. वी. | बेरा | पी. एफ. टी. | ऑडियोमैट्री

ब्रह्म बाग, पुष्पक कोरियर के पास, इंदगाह रोड़, जालोरी गेट, जोधपुर (राज.)

फोन : 0291-2620214 E-mail : srdmedical@gmail.com

THIS REPORT IS NOT VALID FOR MEDICO LEGAL PURPOSES



**SRD**
X-RAY CHEST PA-VIEW
Complete Diagnostic Solution



NAME :PREM KANWAR
REF.BY:BOB

AGE-45 SEX : FEMALE
DATE :07-01-2023

BOTH LUNG -

PARENCHYMA.

BOTH C.P ANGLES -

NORMAL.

CARDIAC SHADOW IS WITHIN -

NORMAL LIMITS.

DOMES OF DIAPHRAGM -

NORMAL.

BONY CAGE -

NORMAL.

MEDIA STERNUM CENTRAL

/'L'/

THORACIC INLET -

NORMAL.

IMPRESSION :-

NORMAL CHEST PA-VIEW.

Dr. Rakesh Gaur
MD. Radiology
RMC NO. 5698
DR. RAKESH GAUR (M.D)

(RADIO LOGIST) R.M.C NO. 5698

ई.सी.जी. | डिजीटल एक्सरे | टी. एम. टी. | ई. ई. जी. | ई. एम. जी | एन. सी. वी. | बेरा | पी. एफ. टी. | ऑडियोमैट्री

ब्रह्म बाग, पुष्पक कोरियर के पास, इंदगाह रोड, जालोरी गेट, जोधापुर (राज.)

फोन : 0291-2620214 E-mail : srdmedical@gmail.com

THIS REPORT IS NOT VALID FOR MEDICO LEGAL PURPOSES



SRD

Complete Diagnostic Solution



Client Name	Mrs. PREM KANWAR	Sex/Age	45 Year / Female
IC Name	REF By.	TPA Name	
Date	07 Jan 2023	Lab No.	18503
Reporting Date	07 Jan 2023	Remark	

Test Name	Result	Unit	Ref-Range
-----------	--------	------	-----------

BIO-CHEMISTRY

BLOOD SUGAR (F)	109.0	mg/dl	60-110 mg/dl
BLOOD SUGAR	151.3	mg/dl	60-160 mg/dl
SERUM CREATININE	1.08	mg/dl	0.6-1.4 mg/dl
SERUM URIC ACID	5.7	mg%	3-6.5 mg%

LIPID PROFILE *

CHOLESTEROL	238.0	mg/dl	130-250 mg/dl
TRIGLYCERIDES	H <u>230.4</u>	mg/dl	60-170 mg/dl
HDL-CHOLESTEROL	59.50	mg/dl	30-70 mg/dl
LDL-CHOLESTEROL	132.42	mg/dl	65-160 mg/dl
VLDL	H <u>46.08</u>	mg/dl	0-35 mg/dl
CHO/HDL RATIO	4.00	mg/dl	3.8-5.8 mg/dl
LDL/HDL RATIO	L <u>0.58</u>	Ratio	1.5-3.5 Ratio

LIVER FUNCTION TEST

BILIRUBIN (TOTAL)	0.71	mg/dl	0.3-1.3 mg/dl
BILIRUBIN (DIRECT)	0.23	mg/dl	0-0.3 mg/dl
BILIRUBIN (IN-DIRECT)	0.48	mg/dl	0.1-0.9 mg/dl
SGOT (AST)	35.2	Units/Lit	5-40 Units/Lit
SGPT (ALT)	33.5	Units/Lit	5-40 Units/Lit
ALKALINE PHOSPHATSE	89.9	Units/Lit	65-306 Units/Lit
TOTAL PROTEIN	7.10	g/dl	6.1-8.6 g/dl
ALBUMIN	4.00	g/dl	3.5-5 g/dl
GLOBULIN	3.1	mg/dl	2.3-3.5 mg/dl
A/G RATIO	1.29 : 1	mg/dl	1-2.3 mg/dl
GGT	28	IU/L	4-54 IU/L
BUN	20	mg/dl	12-40 mg/dl

*****End Of Reports*****

TECHNOLOGIST	Lab. INCHARGE	PATHOLOGIST
--------------	---------------	-------------

Dr. V. S. Pathotra
MD - Pathology
RMC No. : 9770

ई.सी.जी. | डिजिटल एक्सरे | टी. एम. टी. | ई. ई. जी. | ई. एम. जी. | एन. सी. वी. | बेरा | पी. एफ. टी. | ऑडियोमैट्री

ब्रह्म बाग, पुष्पक कोरियर के पास, ईदगाह रोड, जालोरी गेट, जोधापुर (राज.)

फोन : 0291-2620214 E-mail : srdmedical@gmail.com

THIS REPORT IS NOT VALID FOR MEDICO LEGAL PURPOSES



 **SRD**
Complete Diagnostic Solution



Client Name	Mrs. PREM KANWAR	Sex/Age	45 Year / Female
IC Name	REF By.	TPA Name	
Date	07 Jan 2023	Lab No.	18503
Reporting Date	07 Jan 2023	Remark	

Test Name	Result	Unit	Ref-Range
-----------	--------	------	-----------

URINE EXAMINATION REPORT

PHYSICAL EXMAINATION

COLOUR	YELLOW
REACTION	ACIDIC
PH	6.5
DEPOSITE	ABSENT
APPEARANCE	CLEAR

CHEMICAL EXAMINATION

ALBUMIN	ABSENT
SUGAR	ABSENT
BILE SALTS	ABSENT
KITONES	ABSENT
SPEC GRAV	1.025

MICROSCOPIC EXAMINATION

PUS CELLS	0-1
RBCs CELLS	NIL
EPITHELIAL CELLS	NIL
CASTs	NIL
CRYSTAL :-	NIL
BACTERIA	NIL

*****End Of Reports*****

TECHNOLOGIST

Lab. INCHARGE

PATHOLOGIST

Dr. Pooja Malhotra
MD, Pathology & Micro.
RMC No. 1977

ई.सी.जी. | डिजिटल एक्सरे | टी. एम. टी. | ई. ई. जी. | ई. एम. जी. | एन. सी. वी. | बेरा | पी. एफ. टी. | ऑडियोमैट्री

ब्रह्म बाग, पुष्पक कोरियर के पास, ईदगाह रोड, जालोरी गेट, जोधपुर (राज.)

फोन : 0291-2620214 E-mail : srdmedical@gmail.com

THIS REPORT IS NOT VALID FOR MEDICO LEGAL PURPOSES



SRD

Complete Diagnostic Solution



Client Name	Mrs. PREM KANWAR	Sex/Age	45 Year / Female
IC Name	REF By.	TPA Name	
Date	07 Jan 2023	Lab No.	18503
Reporting Date	07 Jan 2023	Remark	

Test Name	Result	Unit	Ref-Range
-----------	--------	------	-----------

HARMONES

THYROID PROFILE

T3	1.01	ng/ml	0.6-1.81 ng/ml
T4	7.12	ug/dl	4.5-12.6 ug/dl
TSH	2.01	uIU/ml	0.35-5.5 uIU/ml

Interpretation of TSH :

Kindly correlate with age & clinical findings.

Biological reference range:

Children: Pregnancy:

1 - 2 days 3.20 - 34.6 uIU/ml 1st Trimester : 0.10 - 2.50

3 - 4 days 0.70 - 15.4 uIU/ml 2nd Trimester : 0.20 - 3.00

15 days - 5 mths 1.70 - 9.10 uIU/ml 3rd Trimester : 0.30 - 3.00

5 mths - 20 yrs 0.70 - 6.40 uIU/ml

Primary malfunction of the thyroid gland may result in excessive (hyper) or low(hypo) release of T3 or T4.

In additional, as

TSH directly affect thyroid function, malfunction of the pituitary or the hypothalamus influences the thyroid gland activity. Disease in any portion of the thyroid-pituitary-hypothalamus system may influence the level of T3

and T4 in the blood, in Primary hypothyroidism, TSH levels are significantly elevated, while in secondary and tertiary

hypothyroidism, TSH levels may be low. In addition, In Euthyroid sick Syndrome, multiple alterations in serum thyroid function test

findings have been recognized.

Complete Diagnostic Solution *****End Of Reports*****

TECHNOLOGIST	Lab. INCHARGE	PATHOLOGIST
--------------	---------------	-------------

Dr. V. Malhotra
MU - Pathology
RMC No. 18503

ई.सी.जी. | डिजिटल एक्सरे | टी. एम. टी. | ई. ई. जी. | ई. एम. जी. | एन. सी. बी. | बेरा | पी. एफ. टी. | ऑडियोमैट्री

ब्रह्म बाग, पुष्पक कोरियर के पास, ईदगाह रोड़, जालोरी गेट, जोधपुर (राज.)

फोन : 0291-2620214 E-mail : srdmedical@gmail.com

THIS REPORT IS NOT VALID FOR MEDICO LEGAL PURPOSES



SRD

Complete Diagnostic Solution



Client Name	Mrs. PREM KANWAR	Sex/Age	45 Year / Female
IC Name	REF By.	TPA Name	
Date	07 Jan 2023	Lab No.	18503
Reporting Date	07 Jan 2023	Remark	

Test Name	Result	Unit	Ref-Range
-----------	--------	------	-----------

HEMATOLOGY

Glycosylated Hemoglobin (HbA1C)	5.6	%	- %
ABG(Average Blood Glucose)	114.02	MG/DL	- MG/DL

Methodology: Ion exchange H.P.L.C. Using instrument: D-10 with EDTA

Hemoglobin A1C % Degree of Glucose Control

> 8	Action suggested
<7	Goal
< 6	Non – Diabetic level

Clinical Information:

Glycated hemoglobin testing is recommended for both (a) checking blood sugar control in people who might be pre-diabetic and (b) monitoring blood sugar control in patients with more elevated levels, termed diabetes mellitus. The American diabetes association guidelines suggest that the Glycosylated hemoglobin test be performed at least two times a year in patients with diabetes that are meeting treatment goals (and that have stable glycemic control) and quarterly in patients with diabetes whose therapy has changed or that are not meeting glycemic goals. Glycated hemoglobin measurement is not appropriate where there has been a change in diet or treatment within 6 weeks. Hence, people with recent blood loss, hemolytic anemia, or genetic differences in the hemoglobin molecule (hemoglobinopathy) such as sickle-cell disease and other conditions, as well as those that have donated blood recently are not suitable for this test.

*****End Of Reports*****

BIO - CHEMISTRY

BUN/SR.CREATININE RATIO	18.11	Ratio	6-25 Ratio
-------------------------	-------	-------	------------

*****End Of Reports*****

Complete Diagnostic Solution

TECHNOLOGIST

Lab. INCHARGE

PATHOLOGIST

ई.सी.जी. | डिजिटल एक्सरे | टी. एम. टी. | ई. ई. जी. | ई. एम. जी. | एन. सी. वी. | बेरा | पी. एफ. टी. | ऑडियोमैट्री

ब्रह्म बाग, पुष्पक कोरियर के पास, ईदगाह रोड, जालोरी गेट, जोधापुर (राज.)

फोन : 0291-2620214 E-mail : srdmedical@gmail.com

THIS REPORT IS NOT VALID FOR MEDICO LEGAL PURPOSES



SRD

Complete Diagnostic Solution



Client Name	Mrs. PREM KANWAR	Sex/Age	45 Year / Female
IC Name	REF By.	TPA Name	
Date	07 Jan 2023	Lab No.	18503
Reporting Date	07 Jan 2023	Remark	

Test Name	Result	Unit	Ref-Range
HEMATOLOGY			
COMPLETE BLOOD COUNT			
HAEMOGLOBIN	11.5	GM%	11-16 GM%
TOTAL LEUCOCYTE COUNT	6800	/Cumm	4000-11000 /Cumm
DIFFERENTIAL LEUCOCYTE COUNT			
PLOYMORPHS	66.0	%	40-70 %
LYMPHOCYTES	30.7	%	20-40 %
EOSINOPHILS	1.3	%	0-6 %
MONOCYTES	2.0	%	0-8 %
BASOPHILES	00	%	0-2 %
RBC	4.22	Lakh/Cumm/	3.5-5.5 Lakh/Cumm/
PLATELETS COUNT	2.88	Lakh/Cumm	1.5-4 Lakh/Cumm
HCT	35.5	%	34-48 %
MCV	84.12	fl	30-100 fl
MCH	27.25	pg	27-32 pg
MCHC	32.39	g/dl	32-36 g/dl
ESR	16	mm/1Hrs	0-20 mm/1Hrs
ABO RH-FACTOR	B (+) POSITIVE		

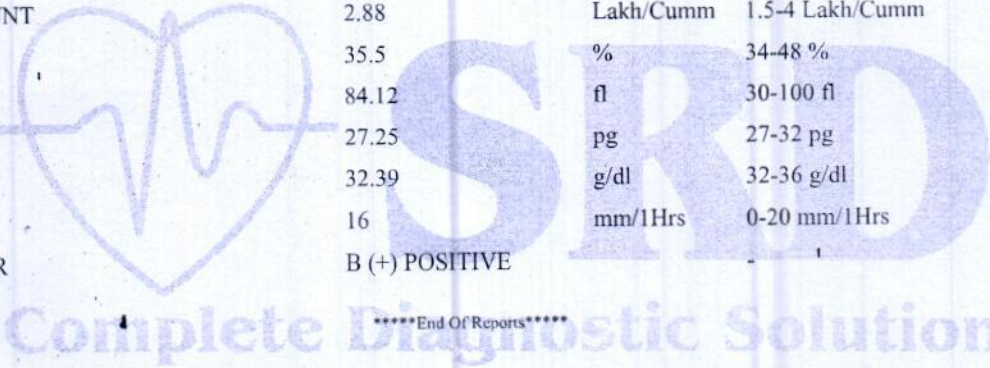

*****End Of Reports*****

TECHNOLOGIST	Lab. INCHARGE	PATHOLOGIST
--------------	---------------	-------------

Dr. P. K. Malhotra
MU - 11
RMC No. 177

ई.सी.जी. | डिजिटल एक्सरे | टी. एम. टी. | ई. ई. जी. | ई. एम. जी. | एन. सी. वी. | बेरा | पी. एफ. टी. | ऑडियोमैट्री

ब्रह्म बाग, पुष्पक कोरियर के पास, इंदगाह रोड, जालोरी गेट, जोधापुर (राज.)

फोन : 0291-2620214 E-mail : srdmedical@gmail.com

THIS REPORT IS NOT VALID FOR MEDICO LEGAL PURPOSES



Pt Name : PREM KANWAR
Ref By. : Dr.
Serial No : 15924

Age : 45 Yrs.
Sex : Female
Date : 07/01/2023

URINE EXAMINATION REPORT

Test	Result(s)
CHEMICAL	
SUGAR - (F)	NIL
SUGAR - (PP)	NIL

[TECHNOLOGIST]

____ END OF REPORT ____

[PATHOLOGIST]

Dr. V. K. Palit
MD - Path & Micro
RMC No.: 977



ई.सी.जी. | डिजिटल एक्सरे | टी. एम. टी. | ई. ई. जी. | ई. एम. जी. | एन. सी. वी. | बेरा | पी. एफ. टी. | ऑडियोमैट्री

ब्रह्म बाग, पुष्पक कोरियर के पास, ईदगाह रोड, जालोरी गेट, जोधापुर (राज.)

फोन : 0291-2620214 E-mail : srdmedical@gmail.com

THIS REPORT IS NOT VALID FOR MEDICO LEGAL PURPOSES



Pt Name : PREM KANWAR
Ref By. : Dr.
Serial No : 15924

Age : 45 Yrs.
Sex : Female
Date : 07/01/2023

STOOL EXAMINATION REPORT

Test	Result
PHYSICAL	
COLOUR	BROWN
CONSISTENCY	SEMI SOLID
MICROSCOPIC	
PUS CELLS	NIL
RED BLOOD CELLS	NIL
EPITHELIAL CELLS	NIL
UNDIGESTED MATTER	NIL
CELLULAR MATTER	NIL
BACTERIAL FLORA	NORMAL
HELMINTHIC OVA	NIL
PROTOZOA	NIL

[TECHNOLOGIST]

END OF REPORT

[PATHOLOGIST]

Dr. V. V. Malhotra
MD - Pathology Micro.
RMC No. 177

Complete Diagnostic Solution

ई.सी.जी. | डिजीटल एक्सरे | टी. एम. टी. | ई. ई. जी. | ई. एम. जी. | एन. सी. वी. | बेरा | पी. एफ. टी. | ऑडियोमैट्री

ब्रह्म बाग, पुष्पक कोरियर के पास, ईदगाह रोड, जालोरी गेट, जोधापुर (राज.)

फोन : 0291-2620214 E-mail : srdmedical@gmail.com

THIS REPORT IS NOT VALID FOR MEDICO LEGAL PURPOSES



25mm/s AC50 FMC AIS 2023-01-07 09:30:36

Dem Kanoo
 Vent. Rate(BPM) : 62

<ECG Analysis Result> *3/1/23*

PR Int. (ms) : 105
 P/QRS/T Int. (ms) : 70 102 188
 QT/QTc Int. (ms) : 406 414
 P/QRS/T Axis(Deg.) : 44 74 35
 RV1/SV5 Amp. (mV) : 0.17 0.32
 RV5/SV1 Amp. (mV) : 0.89 0.31

800 Normal Sinus Rhythm
 401 Short P-R Interval
 611 T Abnormality(Flat T)
 *** Borderline Abnormal ECG ***

V2.33 Technician :

Dr. Nard Kibare Githu ngathi
Dr. Nard Kibare Githu ngathi
 Note : Unconfirmed Report Need to Review.
INDIAN

AV201W CE

> 999990005071 --Y

/ cm/Kg

/ mmHg



 GPS Map Camera



Jodhpur, Rajasthan, India

72M8+GHP, Eidgah Rd, Jalori Bari,
Sardarpura, Jodhpur, Rajasthan 342003, India

Lat 26.283794°

Long 73.016512°

07/01/23 09:20 AM GMT +05:30



S R DIAGNOSTIC
JODHPUR :-0291-2755553
 202256/PREM KANWAR 45 Yrs/Female 80 Kg/164 Cms
 Date: 07-Jan-2023 10:03:34 AM
 Ref. By : BANK OF BARODA

Protocol : BRUCE Objective :

Stage	StageTime (Min:Sec)	PhaseTime (Min:Sec)	Speed (mph)	Grade (%)	METS	H.R. (bpm)	B.P. (mmHg)	R.P.P. x100	PVC	Comments
Supine					1.0	72	116/74	83	1	
Standing					1.0	74	116/74	85	-	
HV					1.0	74	116/74	85	-	
EXStart					1.0	72	116/74	83	-	
Stage 1	3:00	3:01	1.7	10.0	4.7	145	116/74	168	5	
PeakX	1:13	4:14	2.5	12.0	5.7	168	120/80	201	25	
Recovery	1:00		1.1	0.0	1.0	139	120/80	166	1	
Recovery	2:00		1.1	0.0	1.0	93	120/80	111	1	
Recovery	3:00		1.1	0.0	1.0	82	124/82	101	-	
Recovery	4:00		1.1	0.0	1.0	83	124/82	102	-	
Recovery	4:03		1.1	0.0	1.0	85	124/82	105	-	

Medication :

History :

Test End Reason : Test Complete

Findings :

The patient exercised according to BRUCE for 4:14, achieving a work level of Max METS:5.7. Resting heart rate initially 72 bpm, rose to a max. heart rate of 168 bpm which represents 96% of maximum age predicted heart rate. Resting blood pressure 116/74 mmhg, rose to a maximum blood pressure of 120/80 mmhg. The exercise stress test was stopped due to Test Complete

Parameters :

- Exercise Time : 4:14 minutes
- Max HR attained : 168 bpm 96% of Max Predictable HR 175
- Max BP : 120/80(mmHg)
- Workload attained : 5.7 (Fair Effort Tolerance)
- No significant ST segment changes noted during exercise or recovery.
- No Angina/Arrhythmia/S3/murmur
- Final Impression : Test is negative for inducible ischaemia.
- Maximum Depression: 0:51

Advice/Comments:

Dr. Anand
 MD-Physician
 RMC No.-2017
 JODHPUR

TH
Dr. Anand

S R DIAGNOSTIC

JODHPUR :-0291-2755553

202256/PREM KANWAR

45 Yrs/Female

80 Kg/164 Gms

Date: 07-Jan-2023 10:03:34 AM

HR: 72 bpm
METS: 1.0
BP: 116/74

MPPHR:41% of 175
Speed: 0.0 mph
Grade: 0.0%

Raw ECG
BRUCE
(1.0-100)HZ

Ex Time 00:31
BLC :On
Notch :On

Supine
10.0 mm/mV
25 mm/Sec.

12 Lead + Comparison

Baseline Current 80ms Post J Current Raw Rhythm

Baseline Current Current Raw Rhythm

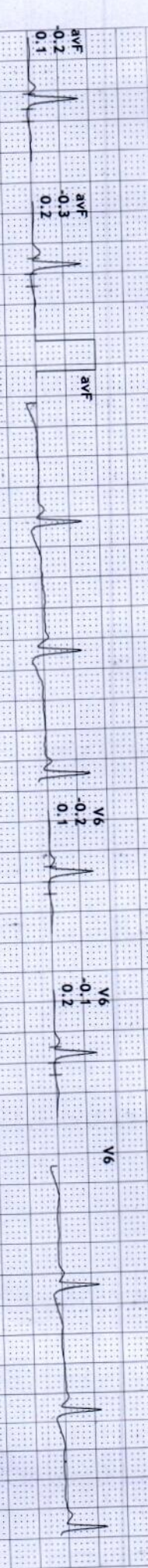
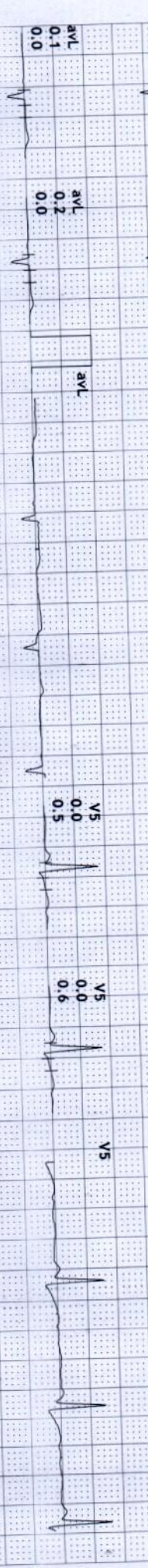
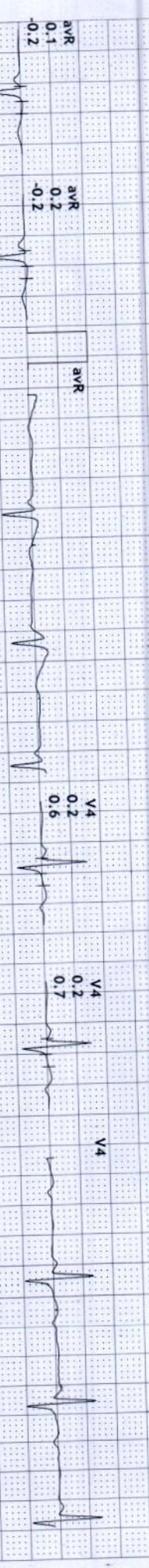
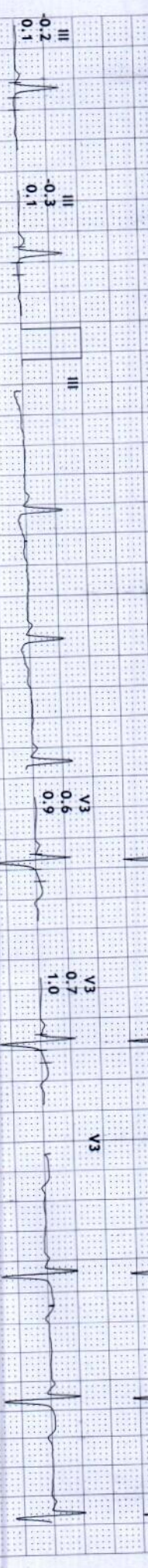

S R DIAGNOSTIC

JODHPUR :-0291-2755553

202256/PREM KANWAR

45 Yrs/Female

80 Kg/164 Cms

Date: 07-Jan-2023 10:03:34 AM

HR: 74 bpm
METs: 1.0
BP: 116/74

MPPR: 42% of 175
Speed: 0.0 mph
Grade: 0.0%

Raw ECG
BRUCE
(1.0-100)Hz

Ex Time 00:37
BLC: On
Notch: On

Standing
10.0 mm/mV
25 mm/Sec.

12 Lead + Comparison

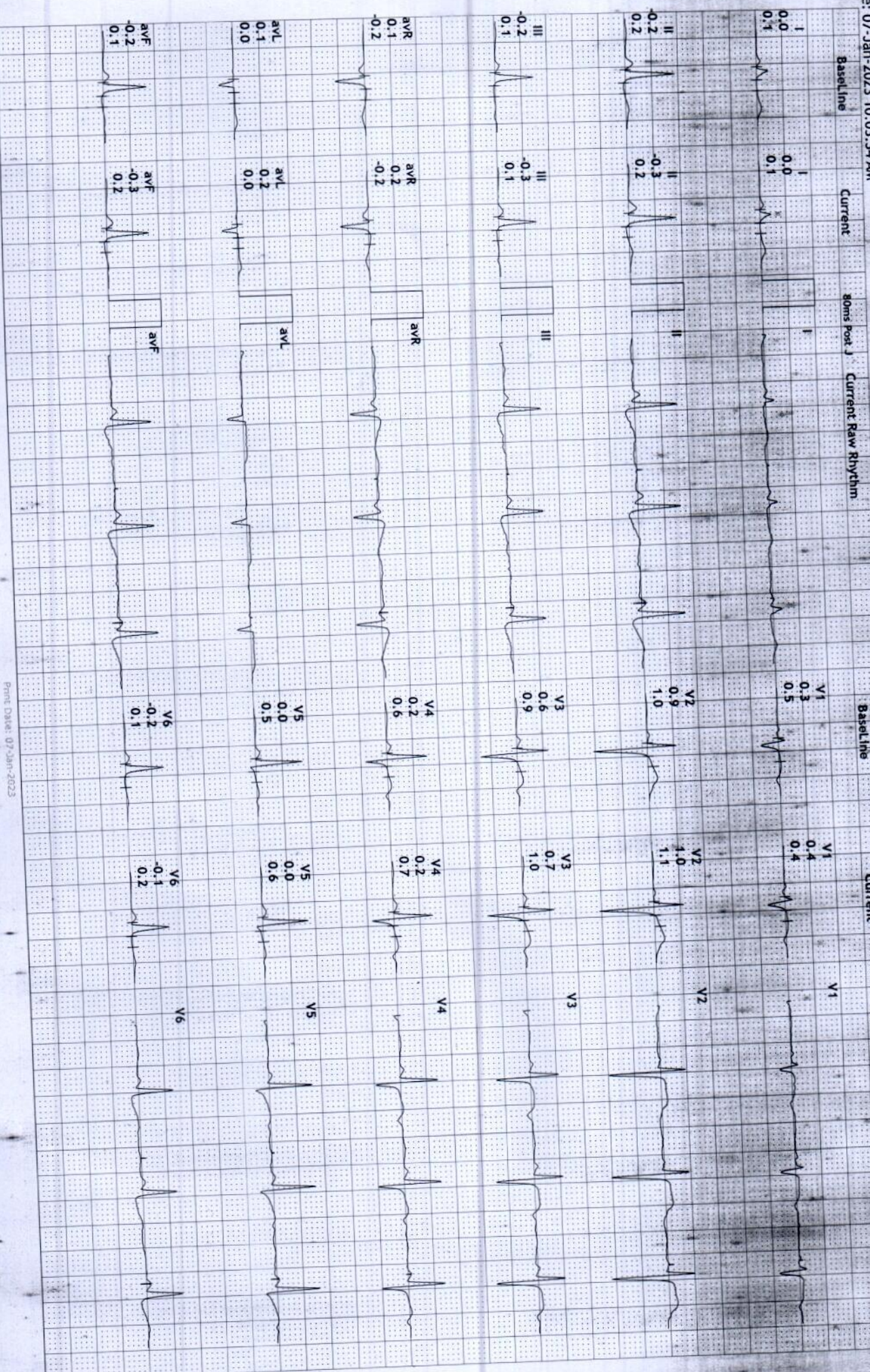

S R DIAGNOSTIC
JODHPUR :- 0291-2755553
 202256/REM KANWAR
 45 Yrs/Female
 80 Kg/164 Cms
 Date: 07-Jan-2023 10:03:34 AM

HR: 74 bpm
 METS: 1.0
 BP: 116/74

MPHR: 42% of 175
 Speed: 0.0 mph
 Grade: 0.0%

12 Lead + Comparison

Raw ECG
 BRUCE
 (1.0-100)Hz

Ex Time 00:42
 BLC :On
 Notch :On

HV
 10.0 mm/mV
 25 mm/Sec.

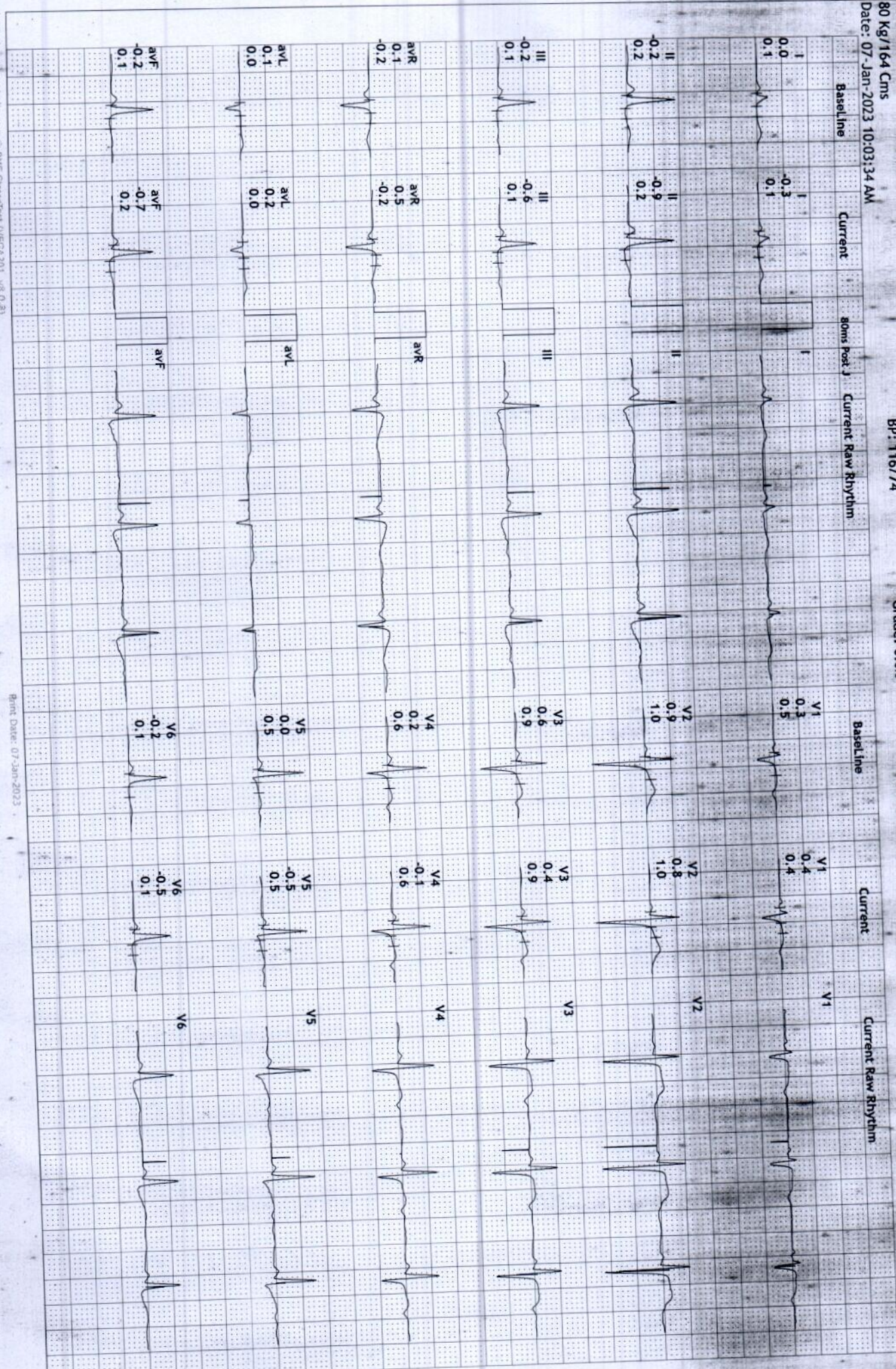

S R DIAGNOSTIC

JODHPUR :- 0291-2755553

202256/PREM KANWAR

45 Yrs/Female

80 Kg/164 Cms

Date: 07-Jan-2023 10:03:34 AM

HR: 72 bpm
METs: 1.0
BP: 116/74

MPHR: 41% of 175
Speed: 0.0 mph
Grade: 0.0%

Raw ECG
BRUCE
(1.0-100)HZ

Ex Time 00:58
BLC : On
Notch : On

ExStart
10.0 mm/mV
25 mm/Sec.

12 Lead + Comparison

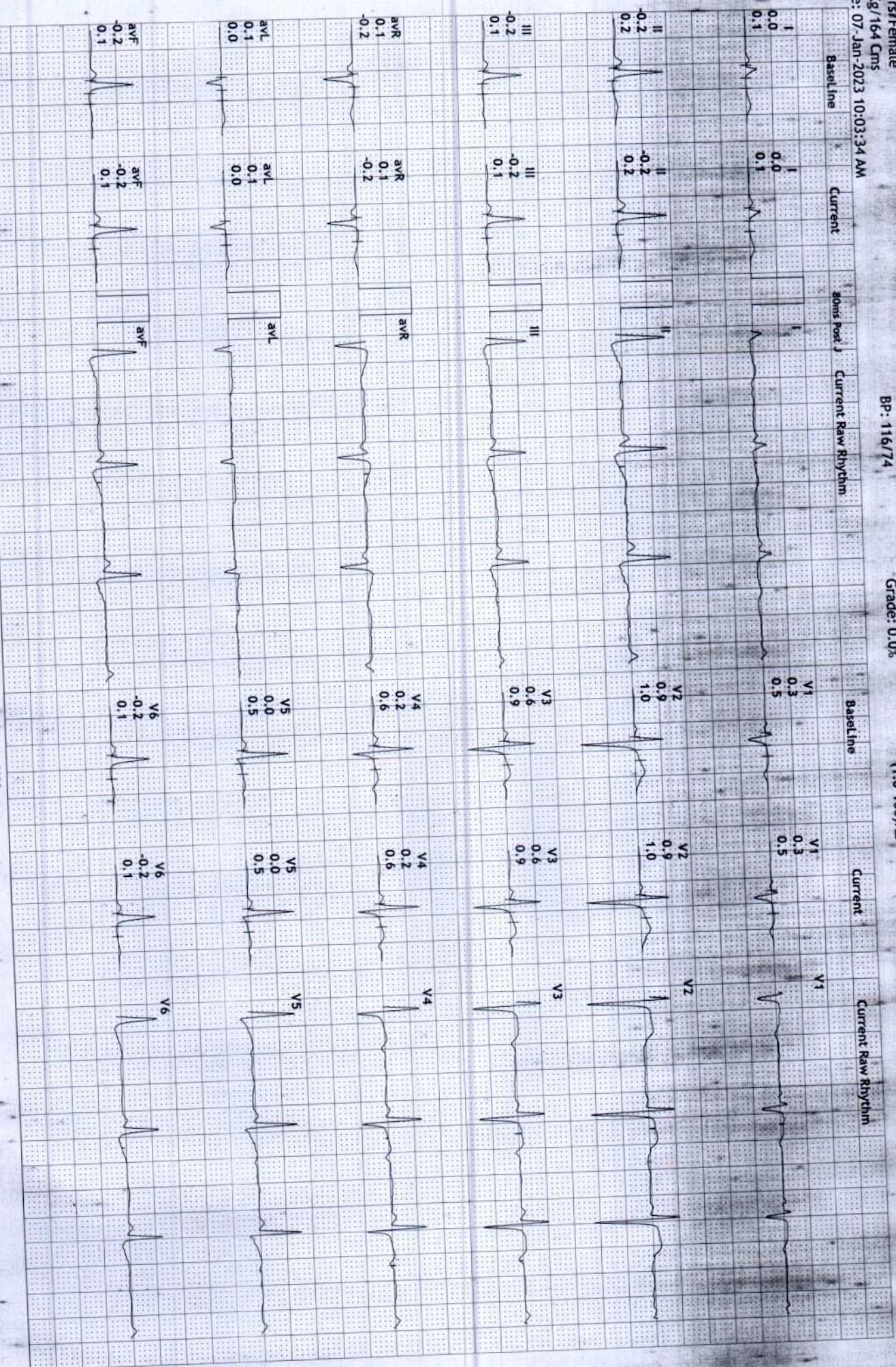

S R DIAGNOSTIC

JODHPUR : 0291-2755553

20256/PREM KANWAR

45 Yrs/Female

80 Kg/164 Cms

Date: 07-Jan-2023 10:03:34 AM

HR: 145 bpm
 METS: 4.7
 BP: 116/74

MPHR: 82% of 175
 Speed: 1.7 mph
 Grade: 10.0%

Raw ECG
 BRUCE
 (1.0-100)Hz

Ex Time 03:00
 BLC : On
 Notch : On

BRUCE: Stage 1 (3:00)
 10.0 mm/mv
 25 mm/Sec.

12 Lead + Comparison

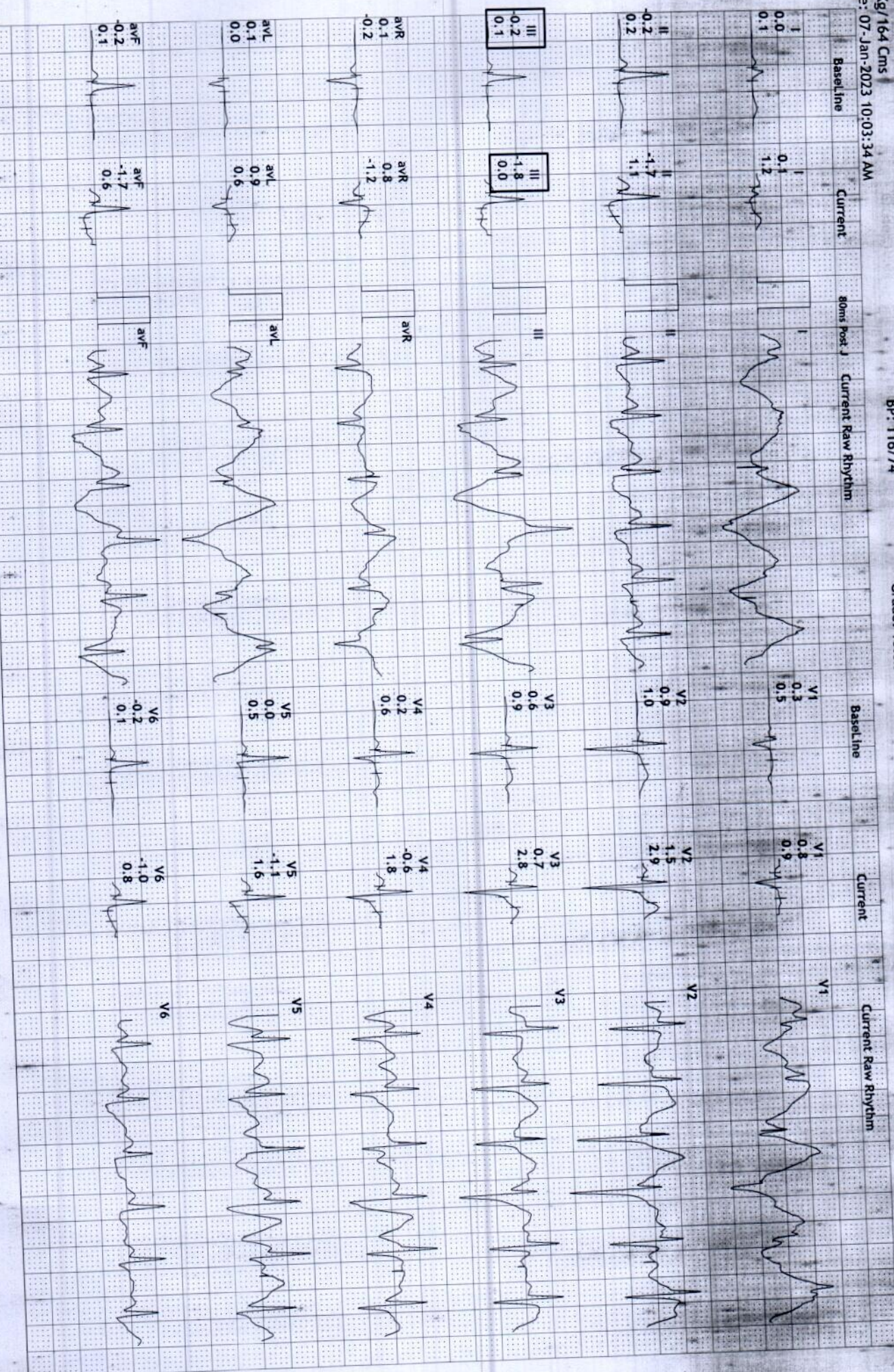

S R DIAGNOSTIC

JODHPUR :- 0291-2755553

202256/PRM KANWAR

45 Yrs/Female

80 Kg/164 Cms
Date: 07-Jan-2023 10:03:34 AM

HR: 168 bpm
METS: 5.7
BP: 120/80

MPHR: 96% of 175
Speed: 2.5 mph
Grade: 12.0%

Raw ECG
BRUCE
(1.0-100)Hz

Ex Time 04:13
BLC: On
Notch: On

BRUCE: PeakX(1:13)
10.0 mm/mV
25 mm/Sec.

12 Lead + Comparison

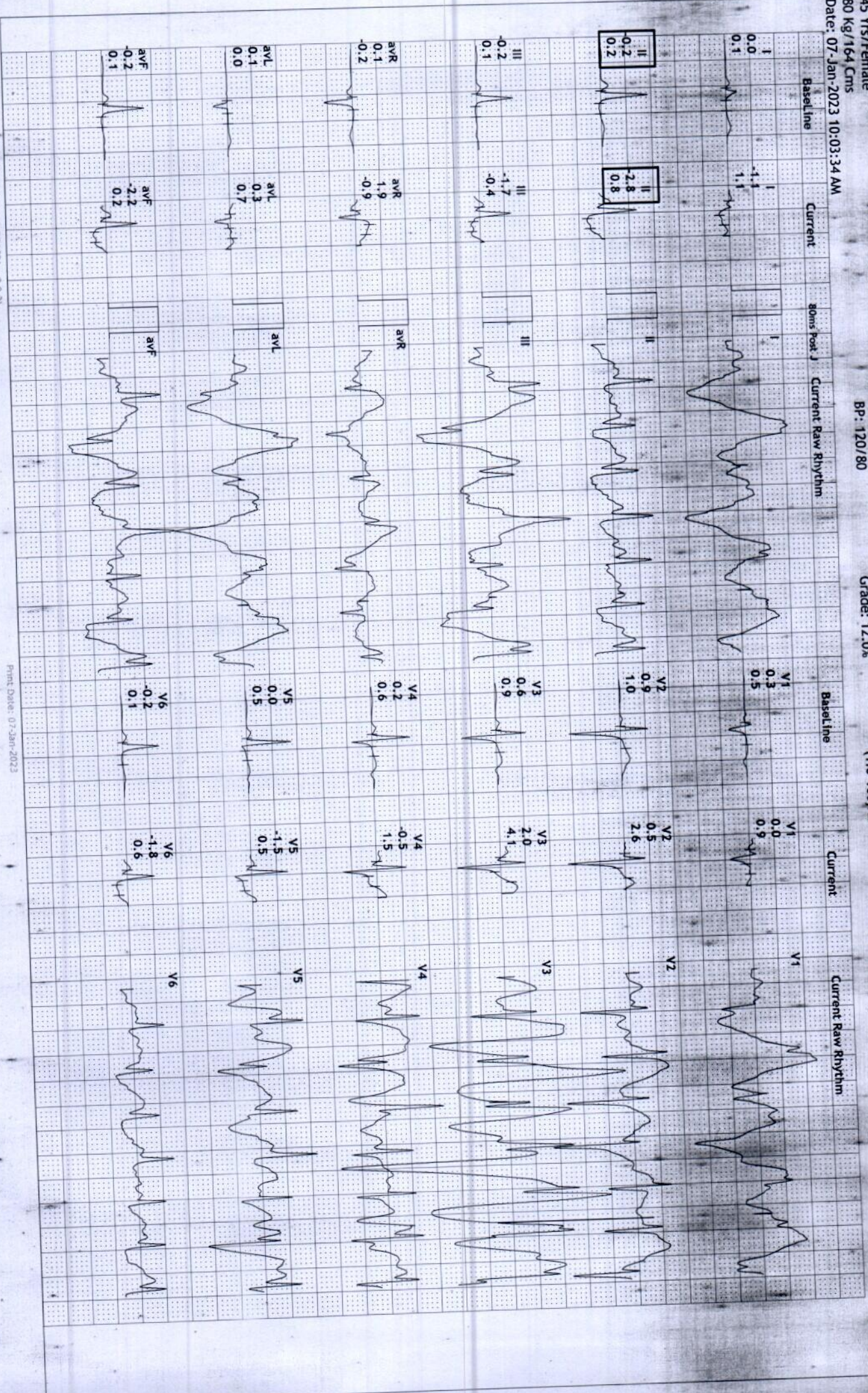

S R DIAGNOSTIC
JODHPUR : -0291-2755553
 202256/PREMA KANWAR
 45 Yrs/Female
 80 Kg/164 Cms
 Date: 07-Jan-2023 10:03:34 AM

HR: 139 bpm
 METS: 1.0
 BP: 120/80

MPHR: 79% of 175
 Speed: 1.1 mph
 Grade: 0.0%

Raw ECG
 BRUCE
 (1.0-100)Hz

Ex Time 04:14
 BLC : On
 Notch : On

Recovery(1:00)
 10.0 mm/mV
 25 mm/Sec

12 Lead + Comparison



S R DIAGNOSTIC

JODHPUR :-0291-2755553

202256/PREM KANWAR

45 Yrs/Female

80 Kg/164 Cms

Date: 07-Jan-2023 10:03:34 AM

HR: 93 bpm
METs: 1.0
BP: 120/80

MPHR: 53% of 175
Speed: 1.1 mph
Grade: 0.0%

Raw ECG
BRUCE
(1.0-100)Hz

Ex Time 04:14
BLC : On
Notch : On

Recovery(2:00)
10.0 mm/mV
25 mm/Sec.

12 Lead + Comparison

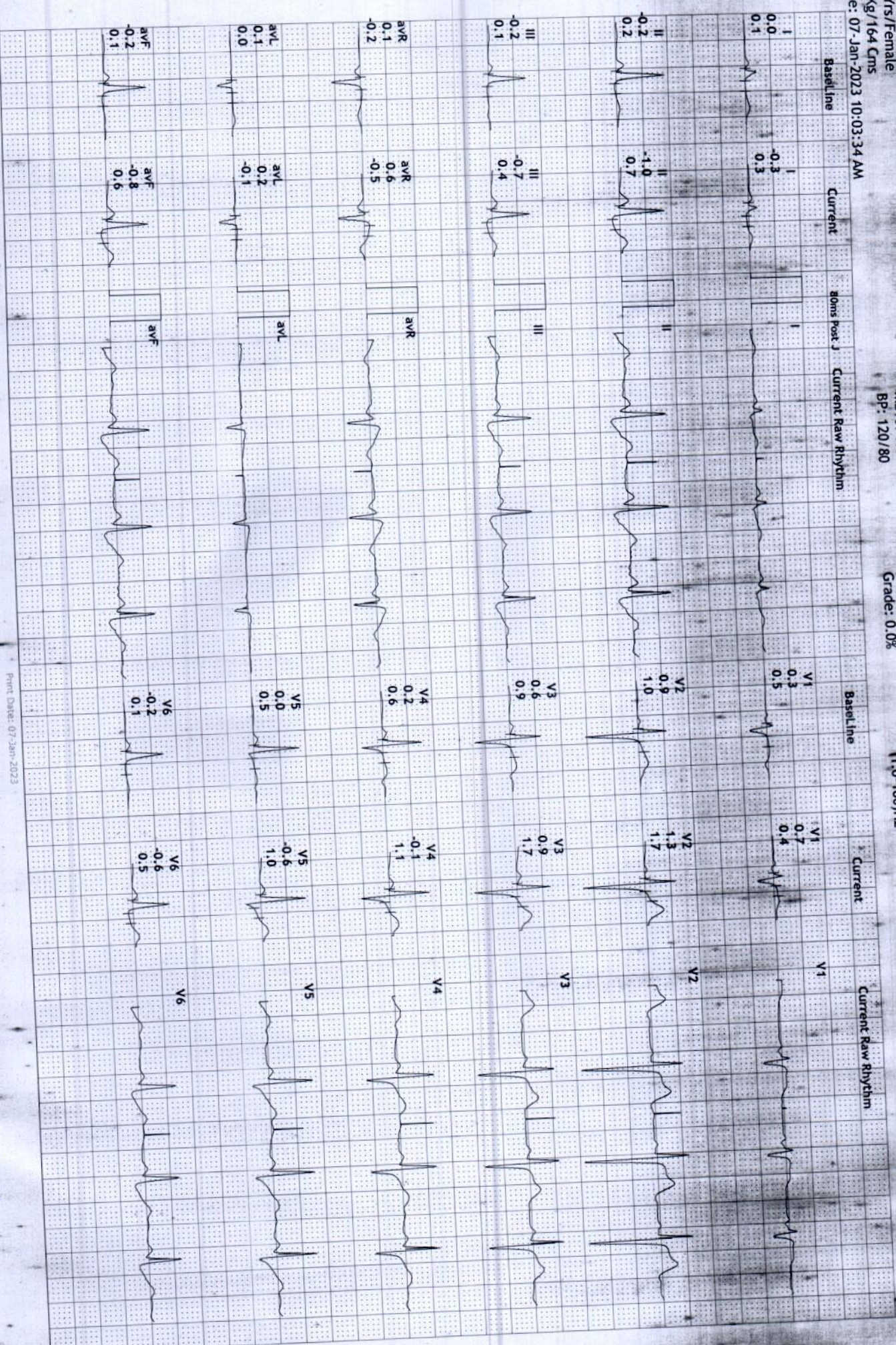

S R DIAGNOSTIC

JODHPUR :- 0291-2755553

202256/PREM KANWAR

45 Yrs/Female

80 Kg/164 Cms

Date: 07-Jan-2023 10:03:34 AM

HR: 82 bpm
METS: 1.0
BP: 124/82

MPPHR: 46% of 175
Speed: 1.1 mph
Grade: 0.0%

Raw ECG
BRUCE
(1.0-100)Hz

Ex Time 04:14
BLC : On
Notch : On

Recovery(3:00)
10.0 mm/mV
25 mm/Sec

12 Lead + Comparison

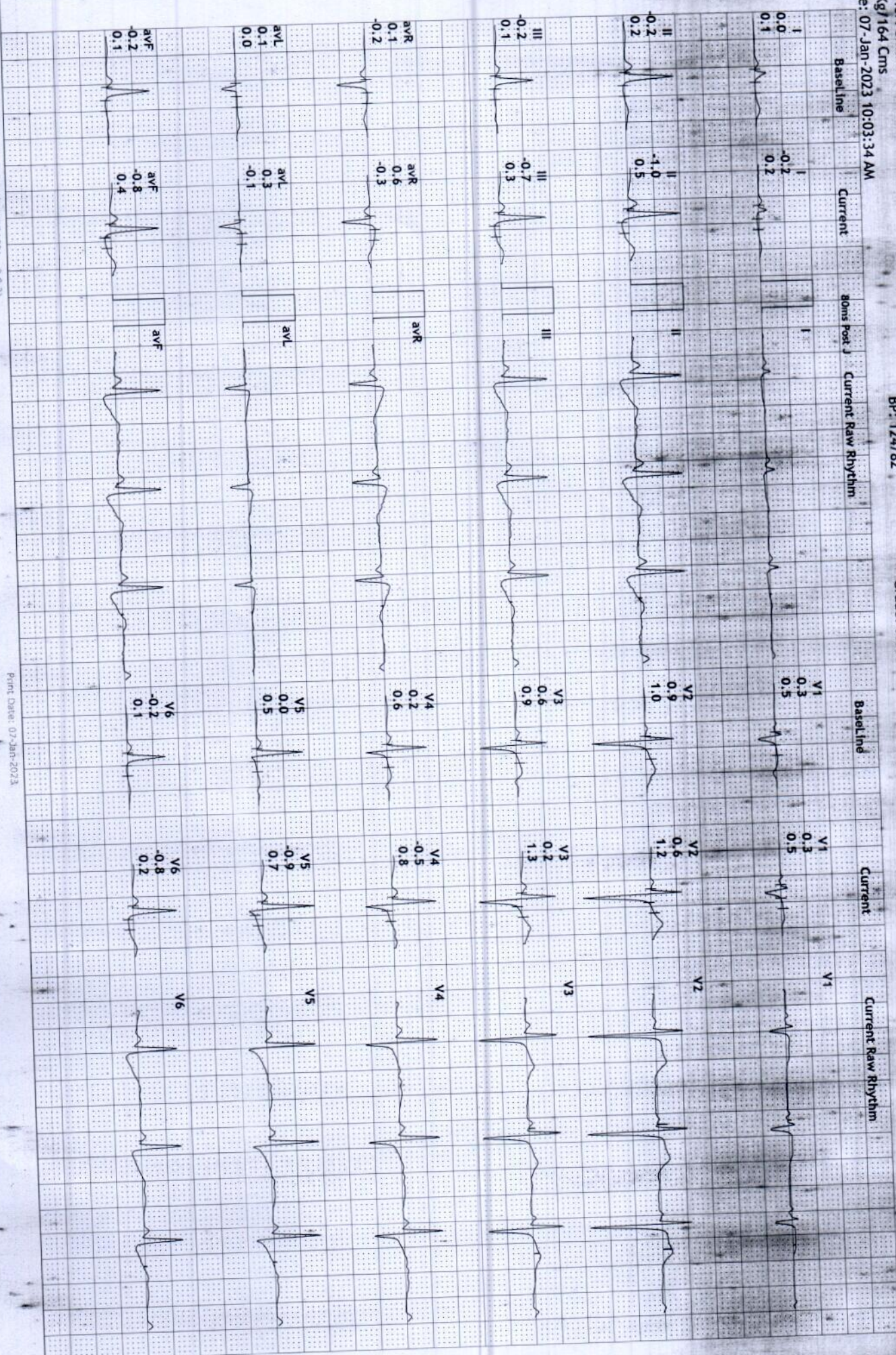

S R DIAGNOSTIC

JODHPUR :-0291-2755553

202256/BREM KANWAR

45 Yrs/Female

80 Kg/164 Cms

Date: 07-Jan-2023 10:03:34 AM

HR: 83 bpm
METS: 1.0
BP: 124/82

MPHR: 47% of 175
Speed: 1.1 mph
Grade: 0.0%

Raw ECG
BRUCE
(1.0-100)Hz

Ex Time 04:14
BLC : On
Notch : On

Recovery(4:00)
10.0 mm/mV
25 mm/Sec.

12 Lead + Comparison

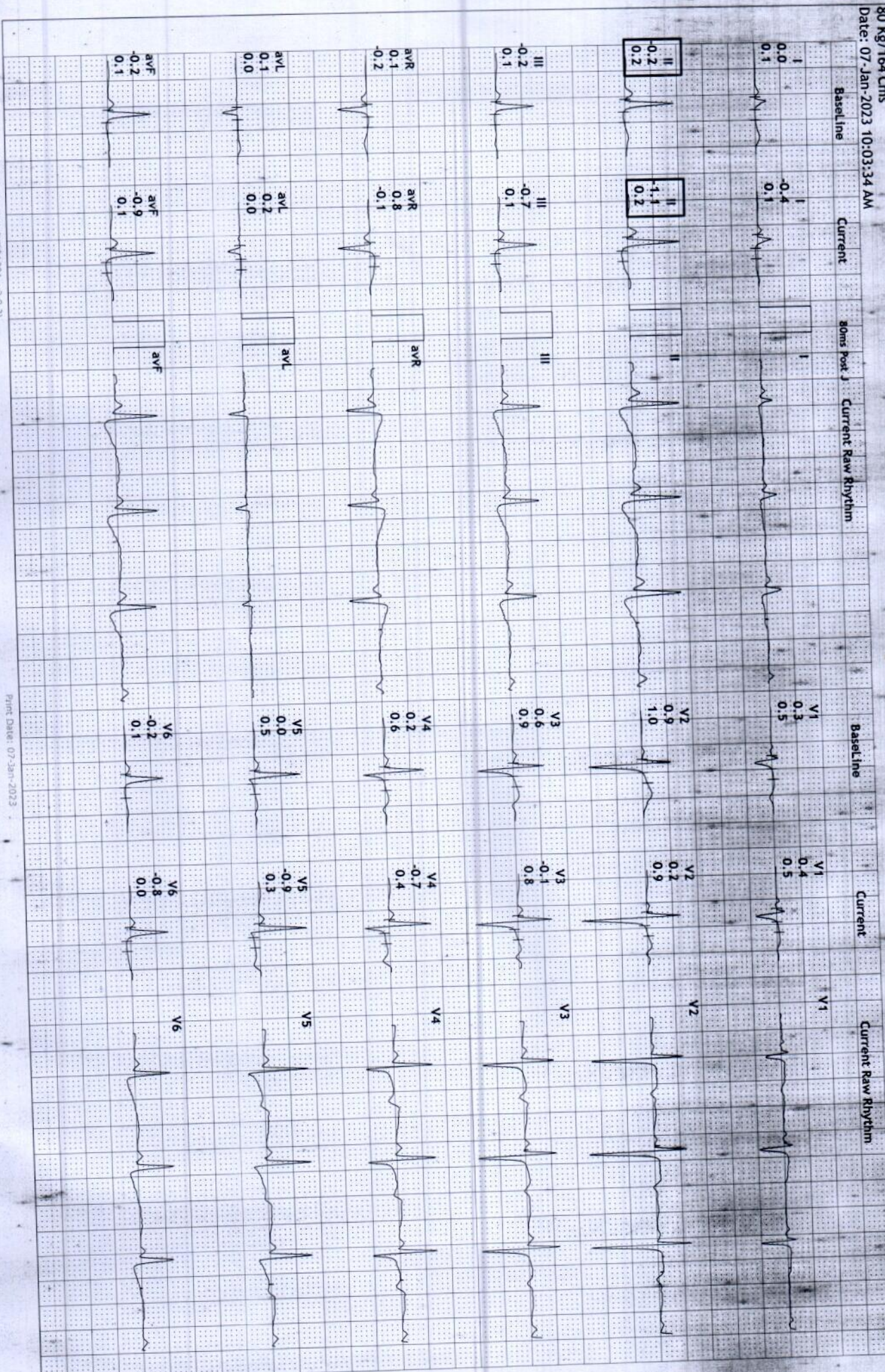

S R DIAGNOSTIC

JODHPUR :-0291-2755553

202256/PREM KANWAR

45 Yrs/Female

80 Kg/164 Cms

Date: 07-Jan-2023 10:03:34 AM

HR: 85 bpm
METS: 1.0
BP: 124/82

MPHR: 48% of 175
Speed: 1.1 mph
Grade: 0.0%

Raw ECG
BRUCE
(1.0-100)HZ

Ex Time 04:14
BLC : On
Notch : On

Recovery(4:03)
10.0 mm/mV
25 mm/Sec.

12 Lead + Comparison

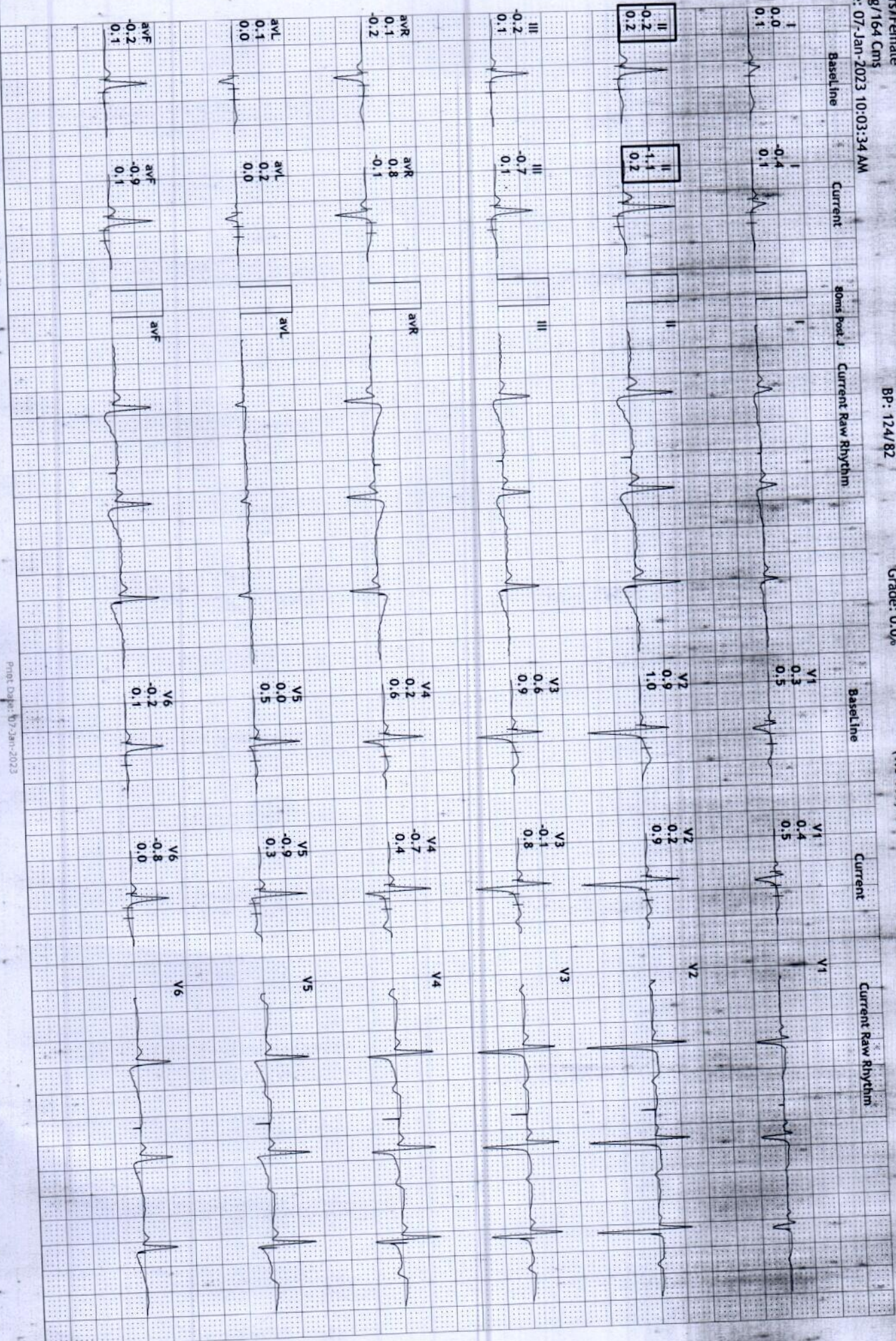

S R DIAGNOSTIC

JODHPUR :- 0291-2755553

202256/PREM KANWAR

Date: 07-Jan-2023 10:03:34 AM

45 Yrs/Female 80 Kg/164 Cms

Average



Supine
(1) 0:00 0.0 mph
(2) 0:00 0.0 %
72 bpm 116/74

Standing
(1) 0:00 0.0 mph
(2) 0:00 0.0 %
74 bpm 116/74

HV
(1) 0:00 0.0 mph
(2) 0:00 0.0 %
74 bpm 116/74

ExStart
(1) 0:00 0.0 mph
(2) 0:00 0.0 %
72 bpm 116/74

Stage 1
(1) 3:00 1.7 mph
(2) 3:00 10.0 %
145 bpm 116/74

PeakEx
(1) 4:13 2.5 mph
(2) 1:13 12.0 %
168 bpm 120/80

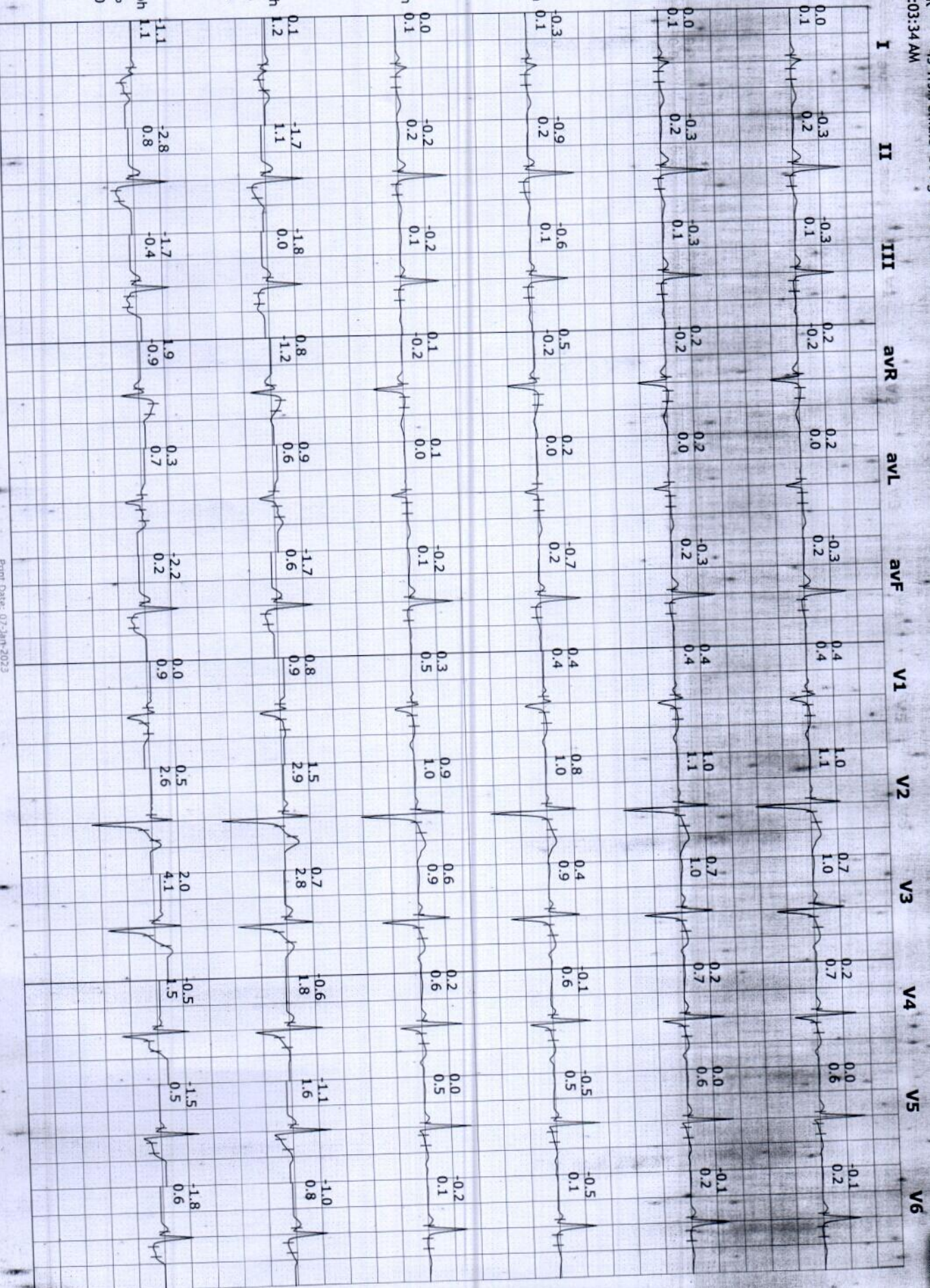

S R DIAGNOSTIC

JODHPUR :-0291-2755553

202256/PREM KANWAR 45 Yrs/Female 80 Kg/164 Cms

Date: 07-Jan-2023 10:03:34 AM

Average



Recovery
(1) 4:14 1.1 mph
(2) 1:00 0.0 %
139 bpm 120/80

Recovery
(1) 4:14 1.1 mph
(2) 2:00 0.0 %
93 bpm 120/80

Recovery
(1) 4:14 1.1 mph
(2) 3:00 0.0 %
82 bpm 124/82

Recovery
(1) 4:14 1.1 mph
(2) 4:00 0.0 %
83 bpm 124/82

Recovery
(1) 4:14 1.1 mph
(2) 4:03 0.0 %
85 bpm 124/82

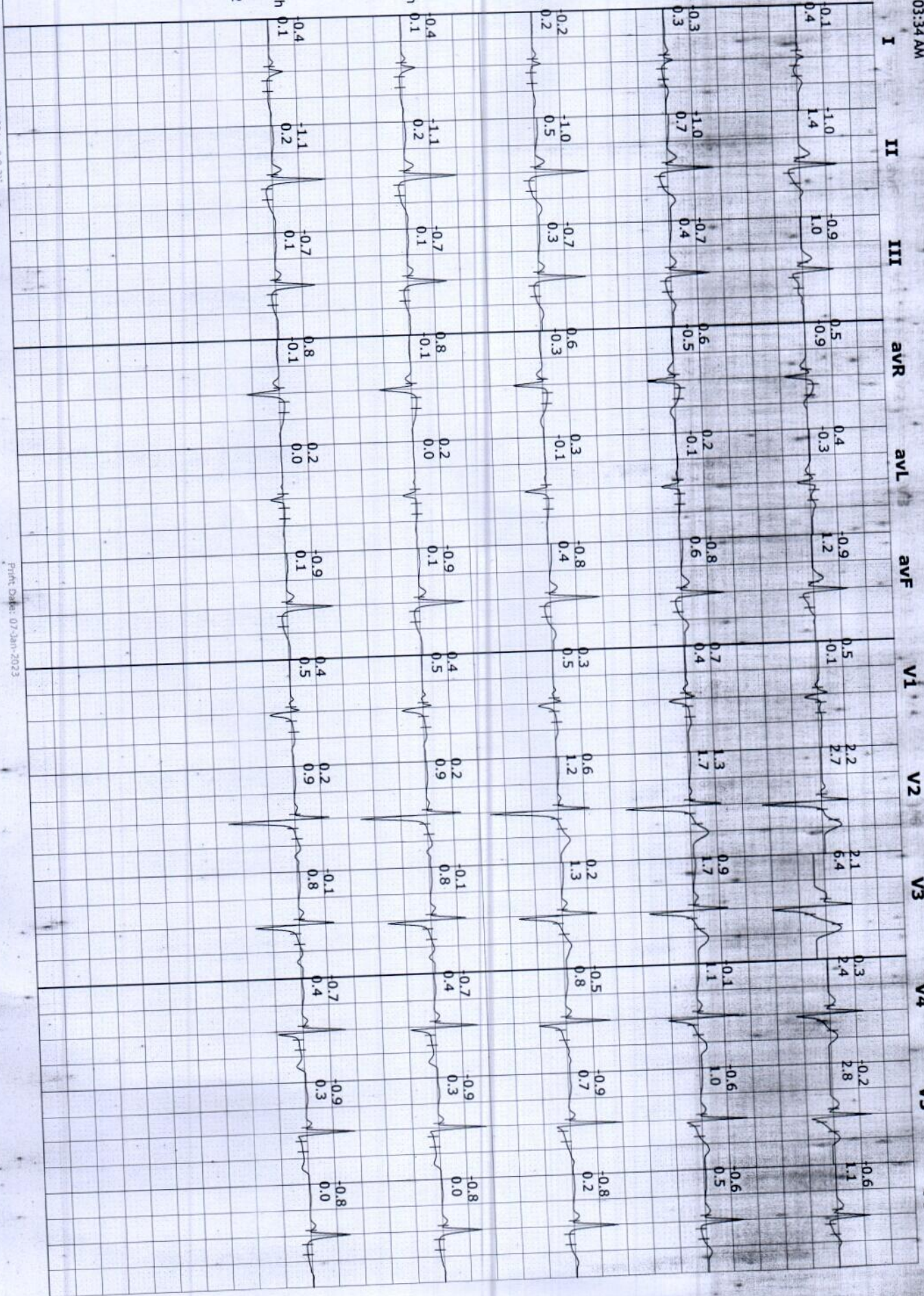

S R DIAGNOSTIC

JODHPUR :- 0291-2755553

202256/PREM KANWAR

45 Yrs/Female

80 Kg/164 Cms

Date: 07-Jan-2023 10:03:34 AM

Trends

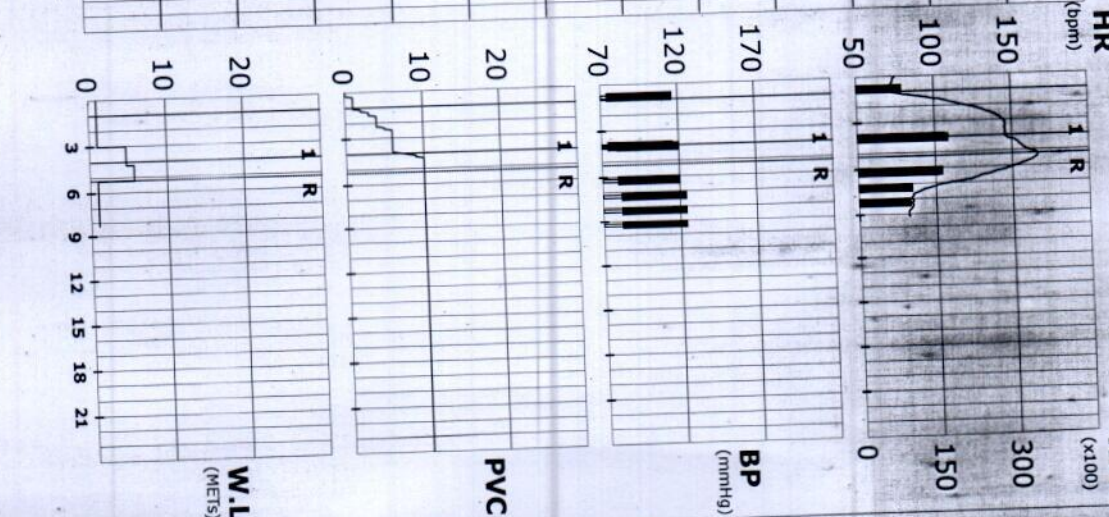
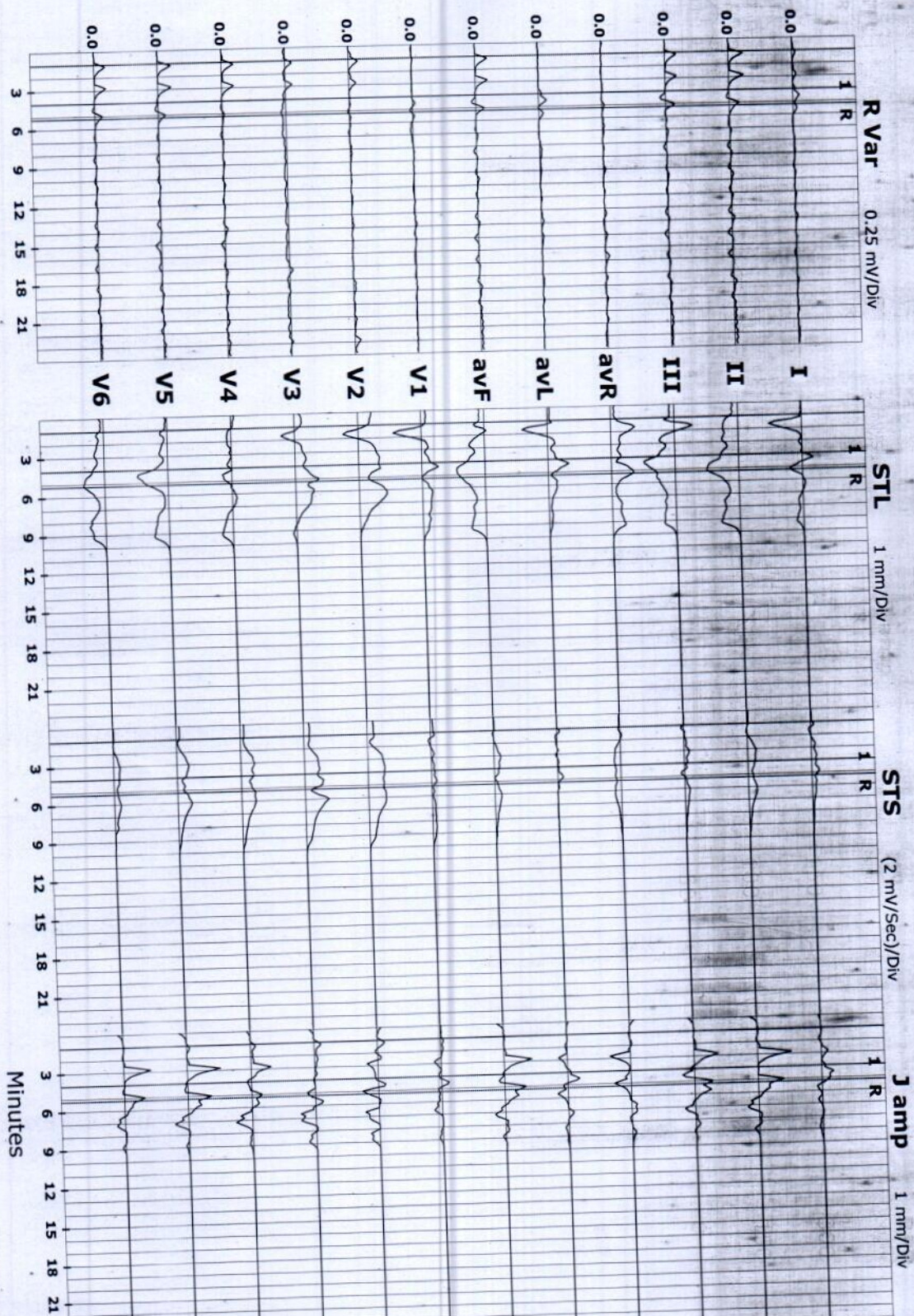

ST Summary



S R DIAGNOSTIC

JODHPUR :-0291-2755553

202256/PREM KANWAR 45 Yrs/Female 80 Kg/164 Cms

Date: 07-Jan-2023 10:03:34 AM

Protocol : BRUCE

STL	(mm)	I	II	III	avR	avL	avF	V1	V2	V3	V4	V5	V6
Supine	0.0	-0.3	-0.3	0.2	0.2	0.2	-0.3	0.4	1.0	0.7	0.2	0.0	-0.1
Standing	0.0	-0.3	-0.3	0.2	0.2	0.2	-0.3	0.4	1.0	0.7	0.2	0.0	-0.1
HV	-0.3	-0.9	-0.6	0.5	0.2	0.2	-0.7	0.4	0.8	0.4	-0.1	-0.5	-0.5
EXStart	0.0	-0.2	-0.2	0.1	0.1	-0.2	-0.2	0.3	0.9	0.6	0.2	0.0	-0.2
Stage 1	0.1	-1.7	-1.8	0.8	0.9	-1.7	0.8	0.8	1.5	0.7	-0.6	-1.1	-1.0
PeakEx	-1.1	-2.8	-1.7	1.9	0.3	-2.2	0.0	0.5	0.5	2.0	-0.5	-1.5	-1.8
Recovery	-0.1	-1.0	-0.9	0.5	0.4	-0.9	0.5	2.2	2.2	2.1	0.3	-0.2	-0.6
Recovery	-0.3	-1.0	-0.7	0.6	0.2	-0.8	0.7	1.3	0.9	0.9	-0.1	-0.6	-0.6
Recovery	-0.2	-1.0	-0.7	0.6	0.3	-0.8	0.3	0.6	0.6	0.2	-0.5	-0.9	-0.8
Recovery	-0.4	-1.1	-0.7	0.8	0.2	-0.9	0.4	0.2	0.2	-0.1	-0.7	-0.9	-0.8
Recovery	-0.4	-1.1	-0.7	0.8	0.2	-0.9	0.4	0.2	0.2	-0.1	-0.7	-0.9	-0.8
Supine	0.1	0.2	0.1	-0.2	0.0	0.2	0.2	0.4	1.1	1.0	0.7	0.6	0.2
Standing	0.1	0.2	0.1	-0.2	0.0	0.2	0.2	0.4	1.1	1.0	0.7	0.6	0.2
HV	0.1	0.2	0.1	-0.2	0.0	0.2	0.2	0.4	1.0	0.9	0.6	0.5	0.1
EXStart	0.1	0.2	0.1	-0.2	0.0	0.1	0.1	0.5	1.0	0.9	0.6	0.5	0.1
Stage 1	1.2	1.1	0.0	-1.2	0.6	0.6	0.6	0.9	2.9	2.8	1.8	1.6	0.8
PeakEx	1.1	0.8	-0.4	-0.9	0.7	0.2	0.2	0.9	2.6	4.1	1.5	0.5	0.6
Recovery	0.4	1.4	1.0	-0.9	-0.3	1.2	-0.1	0.4	2.7	6.4	2.4	2.8	1.1
Recovery	0.3	0.7	0.4	-0.5	-0.1	0.6	0.4	0.4	1.7	1.7	1.1	1.0	0.5
Recovery	0.2	0.5	0.3	-0.3	-0.1	0.4	0.5	0.5	1.2	1.3	0.8	0.7	0.2
Recovery	0.1	0.2	0.1	-0.1	0.0	0.1	0.1	0.5	0.9	0.8	0.4	0.3	0.0
Recovery	0.1	0.2	0.1	-0.1	0.0	0.1	0.1	0.5	0.9	0.8	0.4	0.3	0.0
Supine	-0.6	-3.9	-3.2	2.3	1.4	-3.7	2.2	2.2	4.8	2.4	-0.3	-2.4	-2.0
Standing	-0.6	-3.9	-3.2	2.3	1.4	-3.7	2.2	2.2	4.8	2.4	-0.3	-2.4	-2.0
HV	-2.6	-8.0	-5.4	5.3	1.5	-6.7	2.4	3.5	3.5	0.8	-2.8	-5.4	-4.5
EXStart	-0.3	-2.8	-2.4	1.4	1.0	-2.6	1.0	4.1	4.1	1.9	0.0	-1.8	-2.0
Stage 1	-3.9	-18.2	-14.3	11.1	5.1	-16.3	3.9	3.9	1.0	-4.8	-11.0	-15.2	-11.5
PeakEx	-12.5	-24.9	-12.4	18.7	0.0	-18.7	-1.7	-1.7	-5.5	0.5	-12.7	-13.6	-16.1
Recovery	-4.1	-13.0	-8.8	8.6	2.3	-10.9	2.7	2.7	5.8	-6.4	-6.1	-10.6	-8.9
Recovery	-3.2	-10.5	-7.4	6.7	2.0	-8.8	4.3	4.3	4.4	1.4	-4.4	-8.0	-6.6
Recovery	-2.5	-9.7	-7.3	6.2	2.5	-8.5	1.7	1.7	1.0	-2.2	-6.3	-9.5	-7.6
Recovery	-3.5	-9.4	-5.9	6.7	1.3	-7.7	1.9	1.9	-1.0	-3.3	-6.7	-8.4	-6.3

Recovery

-3.5

-9.4

-5.9

6.7

1.3

-7.7

1.9

-1.0

-3.3

-6.7

-8.4

-6.3