

LETTER OF APPROVAL / RECOMMENDATION

To,

The Coordinator,
Mediwheel (Arcofemi Healthcare Limited)
Helpline number: 011- 41195959

Dear Sir / Madam,

Sub: Annual Health Checkup for the employees of Bank of Baroda

This is to inform you that the following employee wishes to avail the facility of Cashless Annual Health Checkup provided by you in terms of our agreement.

PARTICULARS	EMPLOYEE DETAILS
NAME	MR. SATYA NARAIN
EC NO.	55627
DESIGNATION	SPECIAL ASSISTANT
PLACE OF WORK	SULTANPUR, PAYAGIPUR
BIRTHDATE	06-01-1963
PROPOSED DATE OF HEALTH CHECKUP	24-12-2022
BOOKING REFERENCE NO.	22D55627100033786E

This letter of approval / recommendation is valid if submitted along with copy of the Bank of Baroda employee id card. This approval is valid from **13-12-2022** till **31-03-2023**. The list of medical tests to be conducted is provided in the annexure to this letter. Please note that the said health checkup is a **cashless facility** as per our tie up arrangement. We request you to attend to the health checkup requirement of our employee and accord your top priority and best resources in this regard. The EC Number and the booking reference number as given in the above table shall be mentioned in the invoice, invariably.

We solicit your co-operation in this regard.

Yours faithfully,

Sd/-

Chief General Manager
HRM Department
Bank of Baroda

Dr. Pawan Kumar Singh
M.B.B.S./DNB (Medicine)
UPMCI-1330
Director & Consultant Physician
JPK Clinic & Diagnostics
(A Unit of JPK Hospitals & Trauma Centre Pvt. Ltd.)

(Note: This is a computer generated letter. No Signature required. For any clarification, please contact Mediwheel (Arcofemi Healthcare Limited))

भारत सरकार
Government of India

सत्यनारायन
Satynarayan
जन्म तिथि / DOB : 06/01/1963
पुरुष / Male

7151 2574 5179

आधार - आम आदमी का अधिकार



(Handwritten signature)

भारतीय विशिष्ट पहचान प्राधिकरण
Unique Identification Authority of India

पता:
आत्मज: स्व भूखली राम, अजीजपुर,
मुल्तानपुर, मिसरौली, उत्तर प्रदेश,
228119

Address:
S/O: Lete Bhukhali Ram, Ajjipur,
Sultanpur, Misrauli, Uttar Pradesh,
228119

7151 2574 5179

1947
1800 300 1947

help@uidai.gov.in

www.uidai.gov.in

(Handwritten signature)
Dr. Pawan Kumar Singh
M.B.B.S. DNS (Medicine)
UPMCI-61330
Specialist & Consultant Physician
JPK Clinic & Diagnostics
(A Unit of JPK Hospitals & Trauma Centre Pvt. Ltd.)

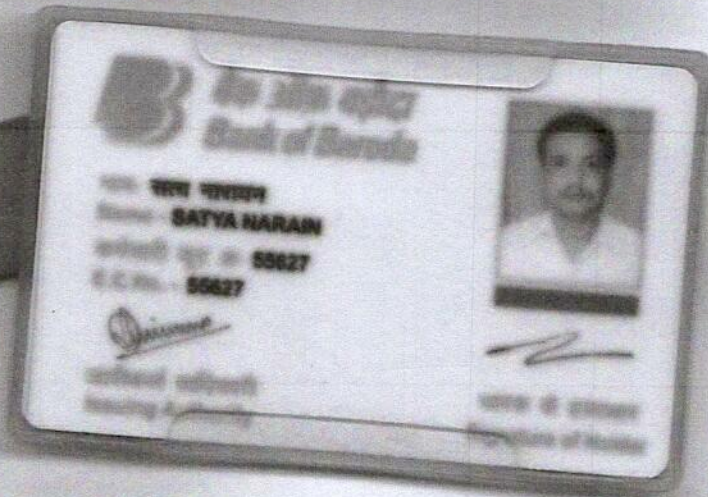

[Handwritten signature]

[Handwritten signature]
Dr. Pawan Kumar Singh
M.B.B.S. DNB (Medicine)
DPMCI-61330
Senior & Consultant Physician
JPK Clinic & Diagnostics
A Unit of JPK Hospitals & Trauma Centre Pvt. Ltd.

MR SATYD NDDP/R

24.12.2022 10:00:58
JPK CLINIC AND DIAGNOSTICS
NORMAL COMPOUND SUPER MARKET
SULTANPUR

Location:
Room:
Order Number:
Indication:
Medication 1:
Medication 2:
Medication 3:

Technician:
Ordering Ph: DR. J.P. SINGH
Referring Ph:
Attending Ph:

81 bpm
--- / --- mmHg

QRS : 72 ms
QT / QTcBaz : 354 / 411 ms
PR : 156 ms
P : 86 ms
RR / PP : 738 / 740 ms
P / QRS / T : 21 / -34 / 38 degrees

Normal sinus rhythm
Left axis deviation
Abnormal ECG

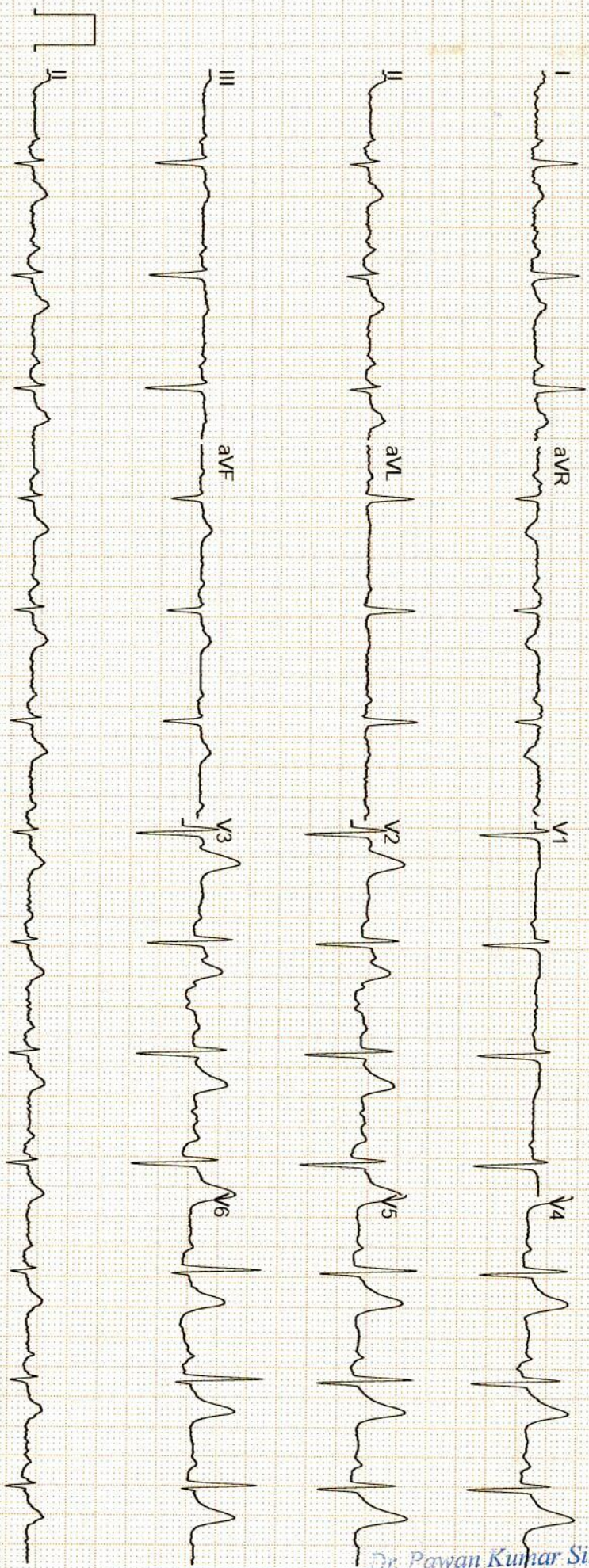

Dr. Pawan Kumar Singh
M.B.B.S. DNB (Medicine)
BPMCI-61330
Senior & Consultant Physician
JPK Clinic & Diagnostics
A Unit of JPK Hospitals & Trauma Centre Pvt. Ltd.

GE MAC2000 1.1 12SL™ V241 25 mm/s 10 mm/mV ADS 0.56-20 Hz 50 Hz 4x2.5x3_25_R1 1/1

Unconfirmed

JPK

CLINIC & DIAGNOSTICS

(A unit of JPK Hospitals & Trauma Center Pvt. Ltd.)

An ISO 9001:2015 Certified Center

Super Market, Sultanpur -228 001 (U.P.)

Ph. : 05362-241192, 9196008963

www.jpkhospitals.com



An ISO 9001:2015 Certified Center

Name: **SATYA NARAIN**

Age: **59**

Sex: **Male**

Date: **24/12/2022**

Height: **165.0 cm**

Weight: **65.0 kg**

ID: **09298**

BP:

SMOKING/ALCOHOL

Ref. By.

2D & COLOR DOPPLER ECHOCARDIOGRAPHY REPORT

2D & M-MODE MEASUREMENTS

Ao Diam	3.3 cm	IVSd	1.2 cm	IVSs	1.6 cm
LA Diam	3.2 cm	LVIDd	3.7 cm	LVIDs	2.6 cm
		LVPWd	1.5 cm	LVPWs	1.6 cm
EF(Teich)	56 %				
SV(Teich)	32 ml	EDV(Teich)	57 ml	ESV(Teich)	25 ml

DOPPLER MEASUREMENTS

MV E Vel	0.96 m/s	AV Vmax	1.07 m/s
MV DecT	122 ms	AV maxPG	4.60 mmHg
MV Dec Slope	7.9 m/s ²		
MV A Vel	0.88 m/s		
MV E/A Ratio	1.09		
TR Vmax	1.01 m/s		
TR maxPG	4.04 mmHg		

SUMMARY OF FINDINGS & ECHOCARDIOGRAPHY DIAGNOSIS

- > NORMAL LV SYSTOLIC FUNCTION, LVEF 56 %, NO RWMA.
- > NO SIGNIFICANT VALVULAR REGURGITATION.
- > LV DIASTOLIC FUNCTION NORMAL.
- > NO PE/ CLOT/ VEGETATIONS.

DR. PAWAN KUMAR SINGH

MBBS, DNB (MEDICINE)

Dr. Pawan Kumar Singh
M.B.B.S. DNB (Medicine)
UPMCI-61330
Lecturer & Consultant Physician
JPK Clinic & Diagnostics
(A Unit of JPK Hospitals & Trauma Centre Pvt. Ltd.)

Facilities Available

- ECG
- PFT
- Endoscopy
- Hematology
- Biochemistry
- Microbiology
- FNAC
- Histopathology
- Sample Collection from Home & Online Delivery of Reports
- ABP
- IMI
- Echocardiography
- Ultrasound



सर्वे सन्तु निरामया

राज डायग्नोस्टिक एण्ड मेडीकेयर

डिजिटल एक्सरे, पैथॉलाजी, अल्ट्रासाउण्ड, ई.सी.जी.

ठाकुर प्रसाद काम्प्लेक्स, निकट NY माल, गल्ला मण्डी मोड़, जिला अस्पताल रोड-सुलतानपुर

Report No : 13,090
 Patient Name : Mr. SATYA NARAYAN
 Age (Y-M-D) : 60 - 0 - 0
 Sex : Male
 Referred By : DHS



Bill No. / Day Sr.-: 24-Dec-22 12
 Receiving Date : 24-Dec-22 12
 Reporting Date :

ULTRASONOGRAPHIC FINDINGS OF WHOLE ABDOMEN MALE.

LIVER

: Liver is normal in size and echogenicity.
 No focal or diffuse mass lesion seen.No IHBD dilatation seen.

GALL BLADDER

: Gall bladder is normal in distension & shows echofree lumen. Wall thickness is within normal limit. No obvious GB calculus / sludgeness noted.

PV/CBD

: Portal vein and CBD are normal in their course and calibre.

PANCREAS

: Pancreas is normal in size, contour & echotexture.

SPLEEN.

: Spleen is normal in size mm and echogenicity.
 No focal or diffuse mass lesion seen.

KIDNEYS

: Both kidneys are normal in size, contour and echopattern. Cortico medullary differentiation is normally preserved. No calculus or mass lesion is seen.No hydronephrosis is seen.

URETER

: B/L ureters are normally visualized.

U.BLADDER

: Urinary Bladder is normal in wall thickness with evidence of anechoic lumen. No calculi or mass lesion seen.

PROSTATE

: Prostate is normal in size,shape & echo-texture.
 No mass lesion is seen.

POST VOID

: Not done.

BOWEL

: Gaseous Bowel loops are normal in calibre & wall thickness.No dilated loops are seen.No ascitis or fluid collection seen in abdominal cavity.
 No obvious lymphadenopathy noted.

IMPRESSION

: **NORMAL FINDINGS**

Dr. Pawan Kumar Singh
 M.B.B.S. DNB (Medicine)
 IPMCI-61330
 Senior & Consultant Physician
 JPK Clinic & Diagnostics
 (A Unit of JPK Hospitals & Trauma Centre Pvt. Ltd.)

Dr. Amit Kumar
 M.B.B.S. MS
 Reg No. 29176
 Dr. Amit Kumar
 (Sonologist.)

Timings : 8.30 AM to 7.30 PM, Sunday, 9.00 AM to 2.00 PM.

This is Profession opinion clinicians are requested to correlate pathological finding with clinical feature.
 If there is any doubt please repeat test free of cost.

{ NOT FOR MEDICO LEGAL PURPOSE }





सर्वे सन्तु निरामया

राज डायग्नोस्टिक एण्ड मेडीकेयर

डिजिटल एक्सरे, पैथॉलाजी, अल्ट्रासाउण्ड, ई.सी.जी.

ठाकुर प्रसाद काम्प्लेक्स, निकट NY माल, गल्ला मण्डी मोड़, जिला अस्पताल रोड-सुलतानपुर

Report No : 13,096

Patient Name : Mr. SATYA NARAYAN

Age (Y-M-D) : 60 - 0 - 0

Sex : Male

Referred By : DHS



Bill No. / Day Sr.: 12/24/2022 1:

Receiving Date : 12/24/2022 1:

Reporting Date :

X-RAY CHEST P.A.

TRACHEA-	: Trachea is central,
CARDIAC SHADOW-	: The cardiac size and silhouette is normal.
ANGLES-	: Both costophrenic angles are clear.
PARRENCHYMA-	: Both lung fields are clear & have normal volume bronchovascular pattern.
C / T RATIO-	: Normal
MEDIASTINUM-	: no mediastinal shift is seen.
DOMES OF DIAPHRAGM-	: Both domes of the diaphragm are normal in position, outline & curvature.
IMPRESSION-	: NORMAL FINDING

सर्वे सन्तु निरामया

Dr. Pawan Kumar Singh
M.B.B.S. DNB (Medicine)
UPMCI-61330
Creator & Consultant Physician
JPK Clinic & Diagnostics
(A Unit of JPK Hospitals & Trauma Centre Pvt. Ltd.)

Dr. Amit Kumar
(Sonologist.)

Timings : 8.30 AM to 7.30 PM, Sunday, 9.00 AM to 2.00 PM.

This is Profession opinion clinicians are requested to correlate pathological finding with clinical feature.

If there is any doubt please repeat test free of cost.

{ NOT FOR MEDICO LEGAL PURPOSE }





Patient ID : 042545
 Name : Mr. SATYA NARAIN
 Age/Gender : 59Y/M
 Date/Time : 24-12-2022/17:49
 Referred By : SELF

INVESTIGATION	RESULT	REFERENCE RANGE
BIO-CHEMISTRY		
LRN-003507 PSA TOTAL	PSA Total 1.23 ng/mL	<4.00 ng/mL
Sample Collection Time 24 Dec 2022 / 17:53 Result Approval Time 25 Dec 2022 / 11:53		
LRN-003507 Fasting Blood Sugar	Fasting blood sugar 146.0 mg/dL	70-110 mg/dl
Sample Collection Time 24 Dec 2022 / 17:53 Result Approval Time 25 Dec 2022 / 11:58		
LRN-003509 Blood Urea Nitrogen (BUN)	Blood Urea Nitrogen (BUN) 11.5 mg/dL	5-18 mg/dL Infant/Child 6-20 mg/dL Adult 8-23 mg/dL Adult >60Yr
Sample Collection Time 24 Dec 2022 / 17:53 Result Approval Time 25 Dec 2022 / 11:58		
LRN-003507 Serum Creatinine	Serum Creatinine 1.0 mg/dL	Male 0.9-1.3 mg/dL Female 0.6-1.1 mg/dL
Sample Collection Time 24 Dec 2022 / 17:53 Result Approval Time 25 Dec 2022 / 11:58		
LRN-003509 Total Cholesterol	Lipid Profile 158.5 mg/dl	Desirable < 200 mg/dL Borderline 200-239 mg/dL High > 240 mg/dL
Triglycerides	124.6 mg/dL	Normal < 150 mg/dL Borderline High 150-199 mg/dL High 200-499 mg/dL Very high > 500 mg/dL

Rakesh
 Rakesh Sharma
 Lab Technician

Dr. Pawan Kumar Singh
 M.B.B.S. DNB (Medicine)
 UPMCI-61330
 Consultant Physician
 JPK Clinic & Diagnostics
 (A Unit of JPK Hospitals & Trauma Centre Pvt. Ltd.)

Dr. SHIWANGI
 MBBSPDCP (DNB)
 Consultant Pathologist
 JPK Clinic & Diagnostics
 (A Unit of JPK Hospitals & Trauma Centre Pvt. Ltd.)

This is an Electronically Generated Report. This report is based on the specimen/s received. The report may need to be correlated clinically as laboratory investigations are dependent on multiple variables. These results should not be reproduced in part.

JPK

CLINIC & DIAGNOSTICS

(A unit of JPK Hospitals & Trauma Center Pvt. Ltd.)

An ISO 9001:2015 Certified Center

Super Market, Sultanpur -228 001 (U.P.)

Ph.: 05362-241192, 9196008963

www.jpkhospitals.com



Patient ID : 042545
Name : Mr. SATYA NARAIN
Age/Gender : 59Y/M
Date/Time : 24-12-2022/17:49
Referred By : SELF

INVESTIGATION	RESULT	REFERENCE RANGE
HDL	58.4 mg/dL	Low < 40 mg/dL Normal 40 -60 mg/dL High > 60 mg/dL
LDL	92.0 mg/dL	Optimal <100 mg/dL Near Optimal 100-129 mg/dL Borderline high 130-159 mg/dL High 160-189 mg/dL Very high >190 mg/dL
VLDL	24.9 mg/dL	15-30 mg/dL Desirable < 20 mg/dL Borderline High 21-39 mg/dL High > 40 mg/dL
TC/HDL Ratio	2.7	(Less than 5.0)
LDL/HDL	1.5	UPTO 3.5

Sample Collection Time 24 Dec 2022 / 17:53
Result Approval Time 25 Dec 2022 / 11:58

LRN-003507

Post Prandial Blood Glucose

Post Prandial Blood Glucose 332.0 mg/dL 90 - 140 mg/dL

Sample Collection Time 24 Dec 2022 / 17:53
Result Approval Time 25 Dec 2022 / 11:58

LRN-003510

HbA1C

Glycosylated Haemoglobin 8.4 %
4-6% - NON-DIABETIC
6-7% - GOOD CONTROL
7-8% - FAIR CONTROL
>8% - ACTION SUGGESTED

Sample Collection Time 24 Dec 2022 / 17:53
Result Approval Time 25 Dec 2022 / 11:58

LRN-003507

Uric Acid

Uric Acid 5.6 mg/dL

Sample Collection Time 24 Dec 2022 / 17:53
Result Approval Time 25 Dec 2022 / 11:58

Rakesh

Rakesh Sharma
Lab Technician

Dr. Pawan Kumar Singh
M.B.B.S. DNB (Medicine)
MPMCI-61330
Specialist & Consultant Physician
JPK Clinic & Diagnostics
(A Unit of JPK Hospitals & Trauma Centre Pvt. Ltd.)

Dr. SHWANGI
MBBS, DCP. (DNB)
Consultant Pathologist
JPK Clinic & Diagnostics
(A Unit of JPK Hospitals & Trauma Center Pvt. Ltd.)

This is an Electronically Generated Report. This report is based on the specimen/s received. The report may need to be correlated clinically as laboratory investigations are dependent on the procedures available. These results should not be reproduced in part.

JPK

CLINIC & DIAGNOSTICS

(A unit of JPK Hospitals & Trauma Center Pvt. Ltd.)

An ISO 9001:2015 Certified Center

Super Market, Sultanpur -228 001 (U.P.)

Ph.: 05362-241192, 9196008963

www.jpkhospitals.com



An ISO 9001:2015 Certified Center

Patient ID : 042545
Name : Mr. SATYA NARAIN
Age/Gender : 59Y/M
Date/Time : 24-12-2022/17:49
Referred By : SELF

INVESTIGATION	RESULT	REFERENCE RANGE
LRN-003509	Liver Function Test (LFT)	
Bilirubin Total	0.65 mg/dL	10.0 - 14.0 mg/dL 3-5 Days (Premature) 4.0 - 8.0 mg/dL 3-5 Days (Full Term) 0.0 - 1.0 mg/dL (Adult)
Bilirubin Direct	0.24 mg/dL	0.0 - 0.2 mg/dL
Bilirubin Indirect	0.41 mg/dL	0.0 - 0.8 mg/dL
SGOT	36.0 U/L	upto 40 U/L (Males) upto 32 U/L (Females)
SGPT	29.7 U/L	upto 41 U/L (Males) upto 33 U/L (Females)
Alkaline Phosphatase	87.2 U/L	UPTO 125 U/L
Total Protein	6.79 g/dL	6.0 - 8.0 g/dL
Albumin	4.36 g/dL	3.5 - 5.2 g/dL
Globulin	2.43 g/dL	1.5 - 3.0 g/dL
A/G	2.7	1 - 2

Sample Collection Time 24 Dec 2022 / 17:53

Result Approval Time 25 Dec 2022 / 11:58

LRN-003507

Gamma Glutamyl transferase (GGT)

GGT	22.5 U/L	5-36 U/L (Female) 8-61 U/L (Male)
-----	----------	--------------------------------------

Sample Collection Time 24 Dec 2022 / 17:53

Result Approval Time 25 Dec 2022 / 11:58

Rakesh

Rakesh Sharma
Lab Technician

Dr. Pawan Kumar Singh

M.B.B.S. DNB (Medicine)
UPMCI-61330

Surgeon & Consultant Physician

JPK Clinic & Diagnostics

(A Unit of JPK Hospitals & Trauma Centre Pvt. Ltd.)

Dr. SHIWANGI

M.B.B.S. DCP. (DNB)

Consultant Pathologist

JPK Clinic & Diagnostics

(A Unit of JPK Hospitals & Trauma Centre Pvt. Ltd.)

This is an Electronically Generated Report. This report is based on the specimen/s received. The report may need to be correlated clinically as laboratory investigations are dependent on the quality of the specimen. Results should not be reproduced in part.

JPK**CLINIC & DIAGNOSTICS**

(A unit of JPK Hospitals & Trauma Center Pvt. Ltd.)

An ISO 9001:2015 Certified Center

Super Market, Sultanpur -228 001 (U.P.)

Ph. : 05362-241192, 9196008963

www.jpkhospitals.com

An ISO 9001:2015 Certified Center

Patient ID : 042545
 Name : Mr. SATYA NARAIN
 Age/Gender : 59Y/M
 Date/Time : 24-12-2022/17:49
 Referred By : SELF

INVESTIGATION	RESULT	REFERENCE RANGE
HAEMATOLOGY		
Complete Blood Count		
Haemoglobin	13.6 g/dL	13-18g/dL(>15yr Adult Male) 12-15g/dL(>15yrAdult Female)
WBC Count	5110	4000-11,000/cumm
Differential Count		
Neutrophils	64 %	40-75 %
Lymphocytes	27 %	20-45 %
Eosinophils	04 %	01-08 %
Monocytes	05 %	02-10 %
Basophils	00 %	00-01 %
RBC Count	5.16 million/cumm	4.5-6.0 million/cumm (Male) 4.0-5.5 million/cumm (Female)
PCV	38.5 %	40-54 % (>15yr Adult Male) 34-48 % (>15yr Adult Female)
MCV	74.6 fl	75-95 fl
MCH	26.4 pg	26-32 pg
MCHC	35.4 %	30-35%
Platelet Count	175000 cells/cumm	150000 - 400000 cells/cumm
Mean Platelet Volume(MPV)	9.8 fL	7.5-11.5 fL
RDW-CV	14.5 %	11-16 %
RDW-SD	45.1 %	35-56 %
Sample Collection Time 24 Dec 2022 / 17:53 Result Approval Time 25 Dec 2022 / 11:58		
Erythrocyte sedimentation Rate (ESR)		
Erythrocyte sedimentation Rate (ESR)	12 mm/hr	Male : 0 - 10 mm/hr Female : 0 - 20 mm/hr
Sample Collection Time 24 Dec 2022 / 17:53 Result Approval Time 25 Dec 2022 / 11:58		
Blood grouping and Rh typing		
Blood Group	AB	

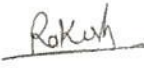
 **Dr. Pawan Kumar Singh**
 M.B.B.S. DNB (Medicine)
 NPMCI-61330
 Senior & Consultant Physician
 JPK Clinic & Diagnostics
 (A Unit of JPK Hospitals & Trauma Centre Pvt. Ltd.)

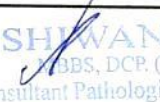
 **Dr. SHWANGI**
 M.B.B.S. DCP. (DNB)
 Consultant Pathologist
 JPK Clinic & Diagnostics
 (A Unit of JPK Hospitals & Trauma Center Pvt. Ltd.)

This is an Electronically Generated Report. This report is based on the specimen/s received. The report may need to be correlated clinically as laboratory investigations are dependent on facilities available. Results should not be reproduced in part.

JPK

CLINIC & DIAGNOSTICS

(A unit of JPK Hospitals & Trauma Center Pvt. Ltd.)

An ISO 9001:2015 Certified Center

Super Market, Sultanpur -228 001 (U.P.)

Ph. : 05362-241192, 9196008963

www.jpkhospitals.com



Patient ID : 042545
Name : Mr. SATYA NARAIN
Age/Gender : 59Y/M
Date/Time : 24-12-2022/17:49
Referred By : SELF

INVESTIGATION

RESULT

REFERENCE RANGE

RH Typing

POSITIVE (+)

Sample Collection Time 24 Dec 2022 / 17:53

Result Approval Time 25 Dec 2022 / 11:58

Rakesh

Rakesh Sharma
Lab Technician

Dr. Pawan Kumar Singh

M.B.B.S. DNB (Medicine)
UPMCI-61330
Director & Consultant Physician
JPK Clinic & Diagnostics
(A Unit of JPK Hospitals & Trauma Centre Pvt. Ltd.)

Dr. SHIWANGI

MBBS, DCP. (DNB)
Consultant Pathologist
JPK Clinic & Diagnostics
(A Unit of JPK Hospitals & Trauma Center Pvt. Ltd.)

This is an Electronically Generated Report. This report is based on the specimen/s received. The report may need to be correlated clinically as laboratory investigations are dependent on **Facilities Available**. Results should not be reproduced in part.

5 of 7 ECG PFT Endoscopy Hematology Biochemistry Microbiology FNAC Histopathology
Sample Collection from Home & Online Delivery of Reports ABP TMT Echocardiography Ultrasound

Printed by Rakesh Sharma / 2022-12-25 / 11:58:26

JPK

CLINIC & DIAGNOSTICS

(A unit of JPK Hospitals & Trauma Center Pvt. Ltd.)

An ISO 9001:2015 Certified Center

Super Market, Sultanpur -228 001 (U.P.)

Ph. : 05362-241192, 9196008963

www.jpkhospitals.com



Patient ID : 042545
Name : Mr. SATYA NARAIN
Age/Gender : 59Y/M
Date/Time : 24-12-2022/17:49
Referred By : SELF

INVESTIGATION	RESULT	REFERENCE RANGE
LRN-003511	Clinical Pathology	
	URINE - ROUTINE/MICROSCOPY	
PHYSICAL EXAMINATION		
Quantity in ml	20 ML	
Urine Color	PALE YELLOW	
Reaction	ACIDIC	
CHEMICAL EXAMINATION		
Leukocytes	NEGATIVE	
Nitrite	NEGATIVE	
Urobilinogen	NEGATIVE	
pH	6.0	
Blood	NEGATIVE	
Sp.Gravity	1.030	
Ketone	NEGATIVE	
Bilirubin	NEGATIVE	
Glucose	NEGATIVE	
Protein	NEGATIVE	
MICROSCOPIC EXAMINATION		
Epithelial Cells	1-2/HIGH POWER FIELD	
RBC	NIL	
Pus Cells	2-3/HIGH POWER FIELD	
Casts	NOT SEEN	
Crystals	NOT SEEN	

Sample Collection Time 24 Dec 2022 / 17:53

Result Approval Time 25 Dec 2022 / 11:58

Rakesh

Rakesh Sharma
Lab Technician

Dr. Pawan Kumar Singh
M.B.B.S. DNB (Medicine)
DPMCI-61330
Consultant Physician
JPK Clinic & Diagnostics
(A Unit of JPK Hospitals & Trauma Centre Pvt. Ltd.)

Dr. SHIWANGI
M.B.B.S, DCP (DNB)
Consultant Pathologist
JPK Clinic & Diagnostics
(A Unit of JPK Hospitals & Trauma Centre Pvt. Ltd.)

This is an Electronically Generated Report. This report is based on the specimen/s received. The report may need to be correlated clinically as laboratory investigations are dependent on the quality of the specimen. Results should not be reproduced in part.

JPK

CLINIC & DIAGNOSTICS

(A unit of JPK Hospitals & Trauma Center Pvt. Ltd.)

An ISO 9001:2015 Certified Center

Super Market, Sultanpur -228 001 (U.P.)

Ph. : 05362-241192, 9196008963

www.jpkhospitals.com



An ISO 9001:2015 Certified Center

Patient ID : 042545
Name : Mr. SATYA NARAIN
Age/Gender : 59Y/M
Date/Time : 24-12-2022/17:49
Referred By : SELF

INVESTIGATION	RESULT	REFERENCE RANGE
CHEMILUMINESCENCE IMMUNOASSAY		
Thyroid Function Test (T3, T4, TSH)		
LRN-003512		
T3	1.34 ng/mL	0.69-2.15
T4	110.4 ng/mL	52-127
TSH	4.75 μ IU/mL	21 weeks- 20 years: 0.7-6.4 μ IU/mL 21-54 years: 0.4 - 4.2 μ IU/mL 55- 87 years: 0.5 – 8.9 μ IU/mL Pregnancy: 1st Trimester: 0.24 – 2.99 μ IU/mL 2nd Trimester: 0.46 – 2.95 μ IU/mL 3rd Trimester: 0.43 – 2.78 μ IU/mL

Sample Collection Time 24 Dec 2022 / 17:53

Result Approval Time 25 Dec 2022 / 11:58

----- End of Report -----

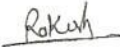
Rakesh Sharma
Lab Technician

Dr. Pawan Kumar Singh
M.B.B.S. DNB (Medicine)
MPMCI-61330
Senior & Consultant Physician
JPK Clinic & Diagnostics
(A Unit of JPK Hospitals & Trauma Centre Pvt. Ltd.)

Dr. SHIWANGI
MBBS, DCP (DNB)
Consultant Pathologist
JPK Clinic & Diagnostics
(A Unit of JPK Hospitals & Trauma Centre Pvt. Ltd.)

This is an Electronically Generated Report. This report is based on the specimen/s received. The report may need to be correlated clinically as laboratory investigations are dependent on multiple variables. These results should not be reproduced in part

Facilities Available

7 of 7
REF# 2239
Printed by Rakesh Sharma /2022-12-25 / 11:58:27
● ECG ● PFT ● Endoscopy ● Hematology ● Biochemistry ● Microbiology ● FNAC ● Histopathology
● Sample Collection from Home & Online Delivery of Reports ● ABP ● TMT ● Echocardiography ● Ultrasound



N.R. से मिलने
 का समय सायं
 3-30 बजे के बाद।
 अप्पॉइन्टमेंट
 w.a.t. 01-10-2022
 Consultation fees
 w.a.t. 01-10-2022



सुचना
 यह एक सूचना है कि
 यह सूचना है कि
 यह सूचना है कि
 यह सूचना है कि

 GPS Map Camera



Google

Sultanpur, Uttar Pradesh, India
 736G+G53, Lal Diggī Rd, Civil Line,
 Sultanpur, Uttar Pradesh 228001, India
 Lat 26.261285°
 Long 82.075429°
 24/12/22 10:40 AM GMT +05:30