

**Apollo Hospitals Enterprise Limited**

Registered Office : No. 19 Bishop Gardens, Raja Annamalaipuram  
Chennai - 600 028, Corporate Identity Number (CIN): L85110TN1979PLC008035

Bhubaneswar Office : Plot No. 251, Sainik School Road Unit-15  
Bhubaneswar - 751 005, Tel: +91 674 6661016 / 6661066, Fax: +91 674 6660408  
E-mail : apollo\_bbsr@apollohospitals.com, Web: www.apollohospitals.com



**Department of X-Ray**

BHUBANESWAR

**Patient Details :** Mrs. REEMA TRIBEDI | Female | 28Yr 4Mth 5Days  
**UHID :** ODB1.0000771368      **Patient Location:** AHC  
**Patient Identifier:** ODB1AH98775        
**DRN :** 123012965      **Completed on :** 17-APR-2023 13:02  
**Ref Doctor :** Dr. Ipsita Mohanty

**X-RAY CHEST PA**

**REPORT**

Trachea & mediastinum are central in position.

Both Costophrenic angles are clear.

Hila are normal in size and position.

Lung fields show normal parenchymal features.

Cardiac size and shape are within normal limits.

Bony thoracic cage is normal.

**IMPRESSION**

No significant abnormality detected.

— END OF THE REPORT —  
BHUBANESWAR

  
Dr Srijani Sen  
Regd. No.-84397/WB/2020



### Radiology

**Patient Details** : Mrs. REEMA TRIBEDI | Female | 28Yr 4Mth 5Days  
**UHID** : ODB1.0000771368 **Patient Location:** AHC  
**Patient Identifier:** ODB1AH98775   
**DRN** : 223008697 **Completed on :** 17-APR-2023 11:04  
**Ref Doctor** : Dr. Ipsita Mohanty

### ULTRASOUND - WHOLE ABDOMEN

#### REPORT

**LIVER** : Normal in size (118 mm). Echotexture is uniform and normal. No I.H.B.D./ focal lesions.

**PORTAL VEIN** : Normal in caliber.

**GALL BLADDER** : Well distended with normal walls and lumen. No calculi/pericholecystic fluid.

**COMMON BILE DUCT** : Normal in caliber.

**PANCREAS** : Normal in size and echotexture.

**AORTA, IVC and para aortic areas** are normal.

**SPLEEN** : Normal in size (92 mm) and echotexture.

**KIDNEYS** : Both kidneys are normal in site, size and echotexture. No evidence of calculi/ hydronephrosis.

Right kidney measures : 95 x 36 mm.

Left kidney measures : 98 x 47 mm.

**URINARY BLADDER** : Well distended with normal walls. No evidence of calculi/ growth/ diverticula.

**UTERUS** : Measures ~ 122 x 50 x 30 mm, bulky in size and normal echotexture.  
Endometrial thickness is normal (5 mm).





Mrs. REEMA TRIBEDI

ODB1.0000771368

ODB1AH98775

**ULTRASOUND - WHOLE ABDOMEN**

OVARIES : Normal in size and echotexture.

Right ovary measures : 23 x 15 mm.

Left ovary measures : 25 x 11 mm.

OTHERS : No evidence of any free fluid in peritoneal cavity.

**IMPRESSION**

Bulky uterus.

--- END OF THE REPORT ---

Dr Keshaba Panigrahy

Jr Consultant (Radiology)

  
Dr Srijani Sen  
Regd. No. 4397/WB/2020

**Apollo**  
HOSPITALS

BHUBANESWAR

Name: TRIBEDI, MR S REEMA

Age:

Patient Id: 771368

Sex: Female

Date: 17/04/2023

**ECHO REPORT**

**2D & M-MODE MEASUREMENTS**

Ao Diam	2.6 cm
LA Diam	2.4 cm
IVSd	1.0 cm
LVIDd	4.1 cm
LVPWd	0.9 cm
IVSs	1.5 cm
LVIDs	2.8 cm
LVPWs	1.3 cm

**2D & M-MODE CALCULATIONS**

LA/Ao	0.92
EDV(Teich)	73 ml
ESV(Teich)	29 ml
EF(Teich)	61 %
%FS	32 %
SV(Teich)	44 ml
RWT	0.44

**MITRAL VALVE**

MV E Vel	1.34 m/s
MV DecT	151 ms
MV Dec Slope	8.9 m/s <sup>2</sup>
MV A Vel	0.75 m/s
MV E/A Ratio	1.77

**AORTIC VALVE**

AV Vmax	1.45 m/s
AV maxPG	8.40 mmHg

**TRICUSPID VALVE**

TR Vmax	2.03 m/s
TR maxPG	18.55 mmHg

**PULMONARY VALVE**

PV Vmax	1.05 m/s
PV maxPG	4.39 mmHg

**IMPRESSION:**

NORMAL CHAMBERS AND VALVES  
NO RWMA  
NORMAL LV FUNCTION  
NO MR/TR/AR/PR  
NO PE/CLOT/VEG

**ECHO CARDIOGRAPHER**

**DR.P.K.SAHOO / DR.PUNAM**



Female

Measurement Results:

QRS	:	78	ms
QT/QTcB	:	348 / 42	ms
PR	:	140	ms
P	:	88	ms
RR:PP	:	630 / 630	ms
P/QRS/T	:	40 / 35 / 20	degrees
QTd/QTcd	:	±2 / 51	ms
Sokolow	:	1.4	mV
NK	:	12	

Interpretation:

RSR' pattern  
 R/S inversion area between U1 and U2  
 probably normal ECG



Unconfirmed report

F 28 YRS APR 08 2023  
 0081.0888771568 0081.4198775  
 KEMIA TRIBE DI  
 RADIOLOGY  
 USC-WA

HR 88 bpm

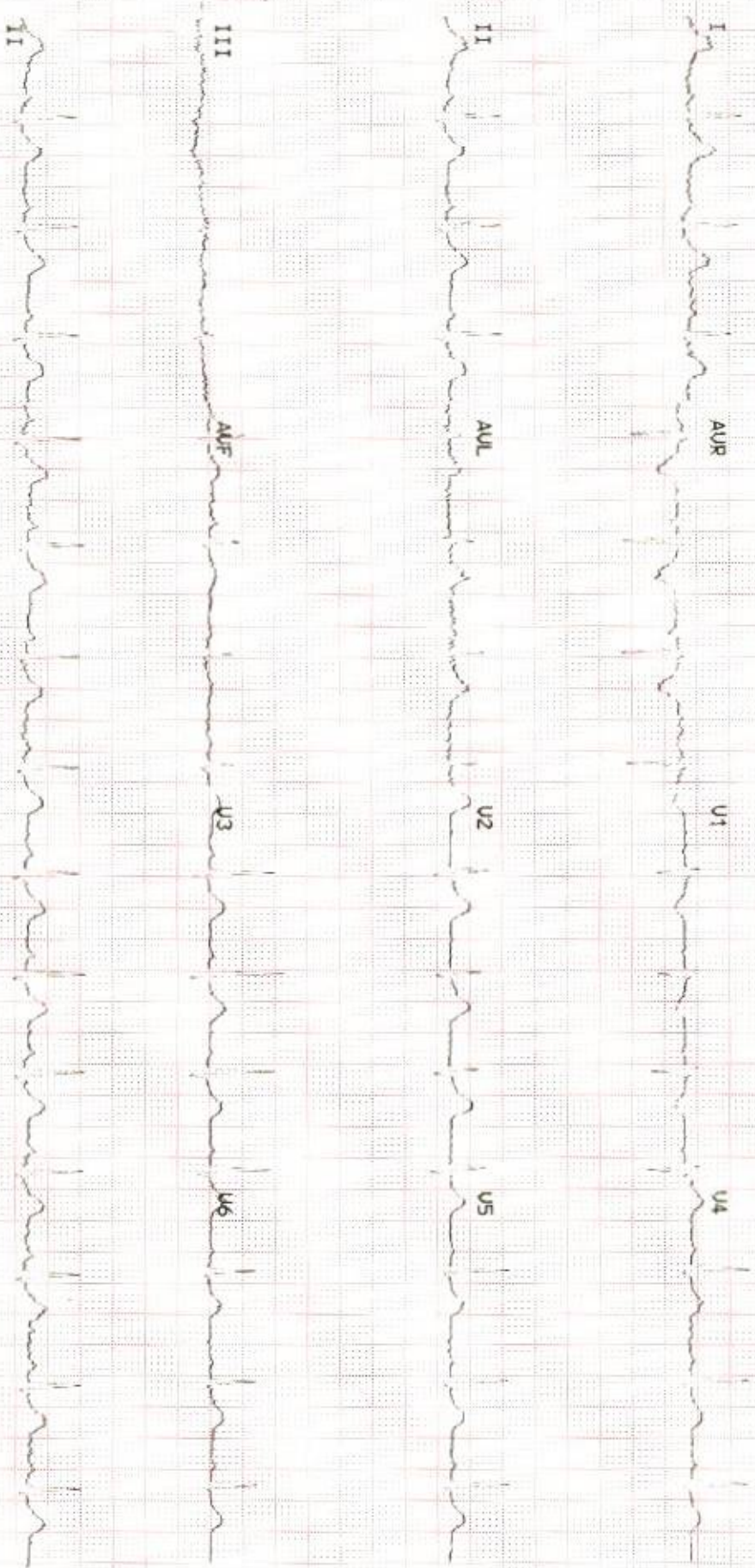

**Apollo Hospitals Enterprise Limited**

**Registered Office :** No. 19 Bishop Gardens, Raja Annamalaipuram

Chennai - 600 028, Corporate Identity Number (CIN): L85110TN1979PLC008035

**Bhubaneswar Office :** Plot No. 251, Sainik School Road Unit-15

Bhubaneswar - 751 005, Tel: +91 674 6661016 / 6661066, Fax: +91 674 6660408

E-mail : apollo\_bbsr@apollohospitals.com, Web: www.apollohospitals.com



DATE -8<sup>th</sup> APRIL 2023

The Apollo Hospital,

251 , sainik school

Bhubaneswar , Odisha

## TO WHOMSOEVER IT MAY CONCERN

This is to certify that Mr/Mrs REEMA TRIBEDI , Age 28 years Female , UHID NO -- ODB1.0000771368

Has come for health check up . She is clinically stable . She is fit .

Dr Ipsita Mohanty

Medical officer incharge

AHC

APOLLO HOSPITALS  
BHUBANESWAR

15/03/2023



Patient Name : Mrs. REEMA TRIBEDI  
Age / Gender : 28 Years / Female  
UHID : GNX322235916  
Mobile # : 8093012521  
Referred By :  
Camp : Apollo Hospital, Bhubaneswar

Reg. No.   
230410SN04123  
Reg. Date : 10-Apr-2023 04:41:21 PM  
Collected : 10-Apr-2023 04:41:21 PM  
Received : 10-Apr-2023 04:41:21 PM  
Reported : 11-Apr-2023 03:50:11 PM

Test Particular	Result	Biological Reference Interval
<b>PAP SMEAR</b> Sample Type: S/D/E Method: Conventional		
<b>CYTOPATHOLOGY NUMBER</b>	C-23/524.	
<b>CLINICAL HISTORY</b>	Cervix healthy.	
<b>SOURCE OF SPECIMEN</b>	Pap smears (Received 2 slides labelled as "C-23/720").	
<b>SPECIMEN ADEQUACY</b>	1. Patient and specimen identification - Identified. 2. Clinical information - Provided. 3. Technical interpretability - Well preserved cells covering more than 10% area of the slide. 4. Cellular composition and sampling of transformation zone - Sampled.	
<b>COMMENT:</b>	Satisfactory for evaluation.	
<b>GENERAL CATEGORIZATION:</b>	Negative for intraepithelial lesion or malignancy (NILM). Moderate acute inflammation.	
<b>EPITHELIAL ABNORMALITIES:</b>	Absent.	
<b>INTERPRETATION/RESULT:</b>	<b>NEGATIVE FOR INTRAEPITHELIAL LESION AND MALIGNANCY. INFLAMMATORY SMEAR.</b>  The liquid is pre-treated to remove other elements such as mucus before a layer of cells is placed on a slide. The technique allows optimization cell layering. The UK screening programme have changed their cervical screening method from the Pap test to liquid-based cytology since 2008.  ***Stay Healthy, GenX Diagnostics***	



Checked By :MOJ ZAFAR  
Print On : 11/04/23 16:12:48 | By :MADHABA |  
From :Saheed Nagar (Madhab)

*Anoja*  
**Dr. Anoja Aparajita MD Path &**  
Histopath Consultant, GenX Diagnostics

*Shruti*  
**Dr. Shruti Mahawar (DNB, Path)**  
Jr Consultant, GenX Diagnostics

Correlate test results with relevant clinical findings for diagnosis & treatment. All disputes subjected to Khorda Jurisdiction.

High Field MRI, Weight bearing open MRI, AI based 160 Slice CT Scan, USG, Mammo, BMD, X-ray, Patho. / Bio. / Micro/ Histo. / Mol. Bio.

Sahid Nagar :  
A-19, Sahid Nagar, Maharshi College Road,  
SCIVC Campus, Bhubaneswar-751 007, Odisha  
M - 9078078888 / 9637002233

Chandrasekharpur :  
Plot No-1, Chandrasekharpur, BDA,  
District Center, Shubaneswar, Khurda - 751016  
M - 9692668040

Jagatsinghpur :  
Plot No. 112/4558, Mukundapur Page 1 | 1  
Jagatsinghpur - 754103  
M - 9861716436 / 9692456091

CIN - U85195OR2016PTC019956 Email: info@genxlive.in, www.genxlive.in

720

**Apollo Hospitals Enterprise Limited**  
**Registered Office :** No. 19 Bishop Gardens, Raja Annamalaipuram  
 Chennai - 600 028, Corporate Identity Number (CIN): L85110TN1979PLC008035  
**Bhubaneswar Office :** Plot No. 251,  
 Bhubaneswar - 751 005, Tel: +91 674  
 E-mail : apollo\_bbsr@apollohospital

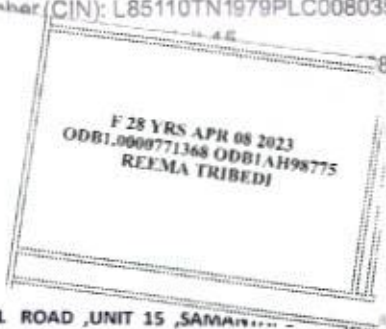

DEPARTMENT OF MEDICAL I

NAME OF THE PATIENT ;;;

AGE... YRS SEX... DATE

ADDRESS PLOT 251 ,SAINIK SCHOOL ROAD ,UNIT 15 ,SAMARA... BHUBANESWAR 751005

CHIEF COMPLAINT --- ANNUAL HEALTH CHECK UP

PRESENT ILLNESS --- Type II Diabetes Mellitus Diagnosed Nil / Systemic Hypertension Nil / Bronchial Asthma Nil / Coronary Artery Disease Nil / Hypothyroid Nil / CANCER NIL/SNORING NIL/RIGHT BREAST FIBROADENOMA

PAST ILLNESS ;; NIL SIGNIFICANT , COVID INFECTION ;; NIL

SURGICAL HISTORY ; NIL

DRUG ALLERGY --- NIL DRUG ALLERGY HISTORY , REGULAR MEDICATION EVACOD OD AFTER DINNER, ANTACID ON AND OFF MEDICATION

PERSONAL HISTORY ... MARRIED , 0 KID ADDICTION ;; NIL / PHYSICAL ACTIVITY ;; MODERATE / DIET ; NON VEGETARIAN / COVAXIN VACCINATION THREE DOSES TAKEN

FAMILY HISTORY ;; FATHER ALIVE 59 YEARS DIABETES , MOTHER ALIVE 52 YEARS , BROTHER 0 SISTER 1

EYE ; REFRACTIVE ERROR ENT NORMAL WEIGHT CONSTANT OCCUPATION OFFICE JOB

PHYSICAL EXAMINATION General PHYSICAL EXAMINATION General

Height (in cms) : 146 CM Weight (in kg) : 51.5 KG BODY BUILT AVERAGE

Anemia : NO Icterus : NO  
 Cyanosis : NO Clubbing : NO  
 Oedema : NO Enlarged Glands :

Cardiovascular System

Heart Rate (Per) 100 MINUTE/REGULAR B. P. supine (mm of Hg) 112/70 mmHg

Chest shape Symmetrical Heart sounds S1-S2 present  
 Murmur Nil Thrills NIL

Respiratory System Rate & Type : 20/MIN Vesicular Breath Sounds : vesicular No added sound

Abdominal Examination

Palpable Liver : Normal Palpable Spleen: : Normal Tenderness : NIL

Central Nervous System Cranial Nervous : Normal Sensor System : NORMAL Motor System : Normal

Reflexes Intact

Spine and Extremities;; NORMAL [MUSCULOSKELETAL]

Psychological Assessment :NORMAL

*[Handwritten signature and date: 15/09/2005]*



**Apollo Hospitals Enterprise Limited**  
**Registered Office :** No. 19 Bishop Gardens, Raja Annamalaipuram  
Chennai - 600 028, Corporate Identity Number (CIN): L85110TN1979PLC008035  
**Bhubaneswar Office :** Plot No. 251, Sainik School Road Unit-15  
Bhubaneswar - 751 005, Tel: +91 674 6661016 / 6661066, Fax: +91 674 6660408  
E-mail : apollo\_bbsr@apollohospitals.com, Web: www.apollohospitals.com



**IMPRESSION**

LDL SLIGHTLY HIGH

F 28 YRS APR 08 2023  
ODBI.000771368 ODBIAH98775  
REEMA TRIBEDI

**RECOMMENDATION**

LOW FAT , LOW CALORIE DIET , HIGH FIBRE DIET

REGULAR WALKING 30 MINUTES

Regular blood pressure monitoring advice

REPEAT URIC ACID , LIPID PROFILE , LFT , FBS , PPBS , HbA1C TEST ADVICE AFTER 2 MONTHS

EXTRA TEST :: FOOT CHECK UP , VIT D TOTAL , VIT B12 , B/L USG BREAST TEST ADVICE

DR IPSITA MOHANTY \

MBBS, PGDGM [GERIATRIC MEDICINE ] , CCEBDM [ DIABETES]

INCHARGE PREVENTIVE MEDICINE

**Apollo**  
HOSPITALS

BHUBANESWAR

F 28 YRS APR 08 2023  
ODBI.000771368 ODBIAH98775  
REEMA TRIBEDI

Dr. 15893/ODBI/2023

**RECOMMENDATION**

LOW FAT , LOW CALORIE DIET , HIGH FIBRE DIET

REGULAR WALKING 30 MINUTES

Regular blood pressure monitoring advice

Dr. IPSITA MOHANTY  
Medical Officer In-Charge  
Master Health Check up  
Apollo Hospitals, BBSR

"KEEP THE REPORTS CAREFULLY AND BRING THEM ALONG DURING YOUR NEXT VISIT TO OUR HOSPITAL"

CV - Scr



OP CONSULTATION REQUEST

Date: 17/4/23

Name: Reema Tribedi

Age: 28

Sex : M/F

Primary Consultant:

UHID No.: 771368

Referred to Dr.

Speciality : ophthal

Reason for Referral

Subj: AMK

Ref 1 year

Ref. error @.

Vit 6/6 d 6

(F)ly

Exam: fundus free

on top 2

Colony L.W. Nil @.

Am  
Sareghe

Signature:

Name:

Date:

10/4/23

Time:



OP CONSULTATION REQUEST



Date :

Name: Reema Tribedi

Age :

Sex : M/F

Primary Consultant :

UHID No. :

Referred to Dr.

Speciality :

Reason for Referral

Ear

Nose

Throat

NAD

Signature :

Name :

Dr Rohit Agrawala  
22751/OR/2017

Date :

Time :

DEPARTMENT OF BIOCHEMISTRY AND THERAPEUTIC DRUG  
 Apollo Hospitals Enterprise Limited  
 MONITORING

251, Sainik School Road, Bhubaneswar - 751 005

Tel.: +91 674 6661016 / 6661066

E-mail: apollo\_bbsr@apollohospitals.com

Website: www.apollohospitals.com Age: 28Yr 3Mth 27Days



Name : Mrs. REEMA TRIBEDI

MC-2742  
 UHID : ODB1.0000771368

SIN \ LRN : 15145919 \ 15145920 \ 15145924 \ 15145915 \

Specimen : Serum

Ref Doctor : Dr. Ipsita Mohanty

**LABORATORY REPORT**

APOLLO RefNo : AHC



Collected on : 08-APR-2023 10:23:33 AM Received on : 08-APR-2023 11:12:03 AM Reported on : 08-APR-2023 12:22:30 PM

**ARCOFEMI - MEDIWHEEL - FULL BODY HEALTH ANNUAL PLUS CHECK - FEMALE - 2D ECHO - PAN  
 INDIA - FY2324**

TEST NAME	RESULT	BIOLOGICAL REFERENCE INTERVALS	UNITS
ALT(SGPT) - SERUM / PLASMA (UV,Using Pyridoxal Phosphate:IFCC)	24 *	Healthy Adults:30 - 65	U/L
ALBUMIN - SERUM (Bromocresol Purple Dye)	4.4	Healthy Adults:3.5-5.0	g/dL
GLOBULIN - SERUM:(Calculated)	2.8	Healthy Adults:1.8 - 3.6	g/dL
ALBUMIN:GLOBULIN - SERUM(RATIO) (Calculated)	1.6	Healthy Adults:1.1 - 1.8	
ALKALINE PHOSPHATASE - SERUM/PLASMA (Enzymatic-AMP Buffer)	71	Healthy Adults:50 - 136	U/L
AST (SGOT) - SERUM (UV,Using Pyridoxal Phosphate:IFCC)	30	Healthy Adults:15 - 37	U/L
BILIRUBIN, TOTAL - SERUM (Modified Dumas Ref. method/Jendrassik & Grof.)	0.8	Healthy Adults:<=1.0	mg/dL
CHOLESTEROL - SERUM / PLASMA (Cholesterol Oxidase / Esterase)	189	Desirable:<200 Borderline:200 - 240 High Risk:>=240	mg/dL
CREATININE - SERUM / PLASMA (Enzymatic Method)	0.64	Healthy Women: 0.60 - 1.0	mg/dL
GGTP: GAMMA GLUTAMYL TRANSPEPTIDASE - SERUM (L-gamma-glutamyl-3-carboxy-4-nitranilide)	20	Healthy Women:5 - 55	U/L



DEPARTMENT OF BIOCHEMISTRY AND THERAPEUTIC DRUG  
 Apollo Hospitals Enterprise Limited  
 MONITORING

251, Sainik School Road, Bhubaneswar - 751 005

Tel.: +91 674 6661016 / 6661066

E-mail - apollo\_bbsr@apollohospitals.com

Website : www.apollohospitals.com Age : 28Yr 3Mth 27Days



Name : Mrs. REEMA TRIBEDI

MC-2742  
 UHID : ODB1.0000771368

SIN \ LRN : 15145919 \ 15145920 \ 15145924 \ 15145915 \

Specimen : Serum

Ref Doctor : Dr. Ipsita Mohanty

**LABORATORY REPORT**

APOLLO RefNo : AHC



Collected on : 08-APR-2023 10:23:33 AM Received on : 08-APR-2023 11:12:03 AM Reported on : 08-APR-2023 12:22:30 PM

<b>HDL CHOLESTEROL - SERUM / PLASMA</b> (Direct Measurement)	<b>52</b>	Low: <40 High: >=60 Desirable :< 4.5	mg/dL
<b>TOTAL CHOLESTEROL/HDL CHOLESTEROL RATIO(Calculated)</b>	<b>3.6</b>		
<b>LDL CHOLESTEROL - SERUM / PLASMA (DIRECT LDL)</b> (Direct Measurement)	<b>118 *</b>	Optimal:<100 Near Optimal:100-129 Borderline High:130-159 High:160-189 Very High:>=190 Healthy Adults: 3.5 - 5.1	mg/dL
<b>POTASSIUM - SERUM / PLASMA</b> (Indirect ISE)	<b>4.2</b>	Healthy Adults:6.4 - 8.2	mmol/L
<b>PROTEIN, TOTAL - SERUM / PLASMA</b> (Modified Biuret)	<b>7.2</b>	Healthy Adults:136-145	g/dL
<b>SODIUM - SERUM / PLASMA</b> (Indirect ISE)	<b>137</b>	Normal: <150 Borderline High:150-199 High: 200-499 Very High: >=500 Healthy Adults:15 - 38	mmol/L
<b>TRIGLYCERIDES - SERUM</b> (Enzymatic Method)	<b>101</b>	Healthy Adults:7 - 18	mg/dL
<b>UREA - SERUM / PLASMA</b> (Urease-GLDH,Enzymatic)	<b>20</b>	Normal:<30 mg/dL	mg/dL
<b>UREA NITROGEN SERUM/PLASMA:(Calculated)</b>	<b>9</b>		mg/dL
<b>VLDL CHOLESTEROL - SERUM \$</b> (Calculated Measurement)			
<b>VLDL CHOLESTEROL - SERUM - CALCULATED</b>	<b>19</b>		

DEPARTMENT OF BIOCHEMISTRY AND THERAPEUTIC DRUG  
 Apollo Hospitals Enterprise Limited  
 MONITORING

251, Sainik School Road, Bhubaneswar - 751 005

Tel.: +91 674 6661016 / 6661066

E-mail: apollo\_bbsr@apollohospitals.com

Website: www.apollohospitals.com Age: 28Yr 3Mth 27Days



Name : Mrs. REEMA TRIBEDI

MC-2742  
 UHID : ODB1.0000771368

SIN \ LRN : 15145919 \ 15145920 \ 15145924 \ 15145915 \

Specimen : Serum

Ref Doctor : Dr. Ipsita Mohanty

**LABORATORY REPORT**

W/ID No/RefNo : AHC



Collected on : 08-APR-2023 10:23:33 AM Received on : 08-APR-2023 11:12:03 AM Reported on : 08-APR-2023 12:22:30 PM

BILIRUBIN CONJUGATED (DIRECT) - SERUM (Modified Doumas Ref. method/Jendrassik & Grof.)	0.1	Healthy Adults:0.0-0.3	mg/dL
BILIRUBIN UNCONJUGATED - SERUM(Calculated)	0.7	Healthy Adults:0.0 - 0.7	mg/dL
GLUCOSE - SERUM / PLASMA (FASTING) (Hexokinase)	80	Non-Diabetic: <=100 Impaired: upto125 Diabetic: >=126	mg/dL
TOTAL T3: TRI IODOTHYRONINE - SERUM/PLASMA (Chemiluminescence)			
TOTAL T3: TRI IODOTHYRONINE - SERUM	177	Healthy Adults: 82 - 179 Pregnant Women: 1st Trimester:121-308 2nd & 3rd Trimesters:152-362	ng/dL
TOTAL T4: THYROXINE - SERUM/PLASMA (Chemiluminescence)			
TOTAL T4:THYROXINE - SERUM	12.16	Healthy Adults: 4.82-15.65	µg/dL
TSH: THYROID STIMULATING HORMONE - SERUM /PLASMA (Chemiluminescence)			
TSH: THYROID STIMULATING HORMONE - SERUM	2.03	Healthy Adults- 0.38-5.33 Pregnant women: 1st Trimester:0.05-3.70 2nd Trimester: 0.31-4.35 3rd Trimester: 0.41-5.18	uIU/mL
GLUCOSE - SERUM / PLASMA (2 HR)	106	Normal: <140 Impaired: 140 - 200 Diabetic: >200	mg/dL



DEPARTMENT OF BIOCHEMISTRY AND THERAPEUTIC DRUG  
Apollo Hospitals Enterprise Limited  
MONITORING

251, Sainik School Road, Bhubaneswar - 751 005

Tel.: +91 674 6661016 / 6661066

E-mail: apollo\_bbsr@apollohospitals.com

Website: www.apollohospitals.com Age: 28Yr 3Mth 27Days



Name : Mrs. REEMA TRIBEDI

MC-2742  
UHID : ODB1.0000771368

SIN \ LRN : 15145919 \ 15145920 \ 15145924 \ 15145915 \

Specimen : 2191113  
Serum

Ref Doctor : Dr. Ipsita Mohanty

LABORATORY REPORT W/BN/RefNo : AHC



Collected on : 08-APR-2023 10:23:33 AM Received on : 08-APR-2023 11:12:03 AM Reported on : 08-APR-2023 12:22:30 PM

Report Status: Final

KINDLY CORRELATE RESULTS WITH CLINICAL FINDINGS.

\* END OF REPORT \*

Apollo  
HOSPITALS  
TOUCHING LIVES

CHECKED BY 109518  
109518

Printed On : 08-APR-2023 06:42:05 PM

Dr Nihar Ranjan Dash

MD Biochemistry



**DEPARTMENT OF BIOCHEMISTRY AND THERAPEUTIC DRUG MONITORING**  
**Apollo Hospitals Enterprise Limited**

251, Sainik School Road, Bhubaneswar - 751 005

Tel.: +91 674 6661016 / 6661066

E-mail: apollo\_bbsr@apollohospitals.com

Website: www.apollohospitals.com Age : 28Yr 3Mth 27Days



Name : Mrs. REEMA TRIBEDI  
 MC-2742  
 UHID : ODB1.0000771368  
 SIN \ LRN : 15145917 \ 2191113  
 Specimen : Whole blood  
 Ref Doctor : Dr. Ipsita Mohanty

**LABORATORY REPORT**  
 ID : AHC587 / B No / RefNo : AHC



Collected on : 08-APR-2023 10:23:33 AM Received on : 08-APR-2023 11:23:59 AM Reported on : 08-APR-2023 01:29:37 PM

**RCOFEMI - MEDIWHEEL - FULL BODY HEALTH ANNUAL PLUS CHECK - FEMALE - 2D ECHO - PAN INDIA - FY2324**

TEST NAME	RESULT	BIOLOGICAL REFERENCE INTERVALS	UNITS
GLYCOSYLATED HEMOGLOBIN (HbA1C) - WHOLE BLOOD (Ion Exchange High Performance Liquid Chromatography)	4.3	HbA1C Degree of Control <6.0 Non-diabetic level <7.0 Goal* >8.0 Action Suggested**	%
Mean Plasma Glucose (MPG) Estimate:	75.7800		mg/dL

Report Status: Final

KINDLY CORRELATE RESULTS WITH CLINICAL FINDINGS.

\* END OF REPORT \*

CHECKED BY 109518  
 109518

Printed On : 08-APR-2023 06:42:22 PM

Dr Nihar Ranjan Dash

MD Biochemistry





Name : Mrs. REEMA TRIBEDI

Age : 28Yr 3Mth 27Days

Gender : Female

UHID<sup>742</sup> : ODB1.0000771368

LODB1AH98775

W/BNo/RefNo

: AHC

SIN ILRN : 15145921 \ 15145922 \ 2191113

Specimen : Whole Blood ( EDTA )

Ref Doctor : Dr. Ipsita Mohanty

**LABORATORY REPORT**



Collected on : 08-APR-2023 10:23:33 AM Received on : 08-APR-2023 11:28:00 AM Reported on : 08-APR-2023 05:50:05 PM

**ARCOFEMI - MEDIWHEEL - FULL BODY HEALTH ANNUAL PLUS CHECK - FEMALE - 2D ECHO - PAN**

INDIA - FY2324

TEST NAME	RESULT	BIOLOGICAL REFERENCE INTERVALS	UNITS
<b>HEMOGRAM(CBC+ESR+PS+RET) : (Automation+Standard Method)</b>			
Hemoglobin	11.0	11 - 15.5	g/dL
Haematocrit	34.4 *	37 - 50	%
RBC COUNT	4.06	3.5 - 5.5	Million/ $\mu$ l
MCV	84.7	76 - 96	fL
MCH	27.1	27 - 32	pg
MCHC	32.0	30 - 35	g/dL
RETICULOCYTE COUNT	3.19 *	0.5 - 2.5	%
TLC Count	4.9	4 - 11	$10^3/\mu$ l
Platelet Count	160	140 - 440	$10^3/\text{mm}^3$
ERYTHROCYTE SEDIMENTATION RATE (ESR)	19	0 - 20	mm/1st hr
<b>Differential Count</b>			
Neutrophils	70	40 - 75	%
Lymphocytes	25	20 - 45	%
Eosinophils	01	1 - 6	%
Monocytes	04	1 - 10	%
Basophils	00	0 - 1	%

**PERIPHERAL SMEAR**

RBC: Normocytic normochromic, mild anisocytosis, polychromatic cells

WBC: Normal

Platelets: Adequate on the smear

**BLOOD GROUPING AND TYPING (ABO and Rh)**



Name: Mrs. REEMA TRIBEDI

Age: 28Yr 3Mth 27Days

Gender: Female

UHID: ODB1.0000771368

### LABORATORY REPORT

WBNo/RefNo: AHC

SIN ILRN: 15145921 \ 15145922 \ 2191113

Specimen: Whole Blood ( EDTA )

Ref Doctor: Dr. Ipsita Mohanty



Collected on: 08-APR-2023 10:23:33 AM

Received on: 08-APR-2023 11:28:00 AM

Reported on: 08-APR-2023 05:50:05 PM

ABO Group: O  
Rh (D) Type: POSITIVE  
Report Status: Final

KINDLY CORRELATE RESULTS WITH CLINICAL FINDINGS.

\* END OF REPORT \*

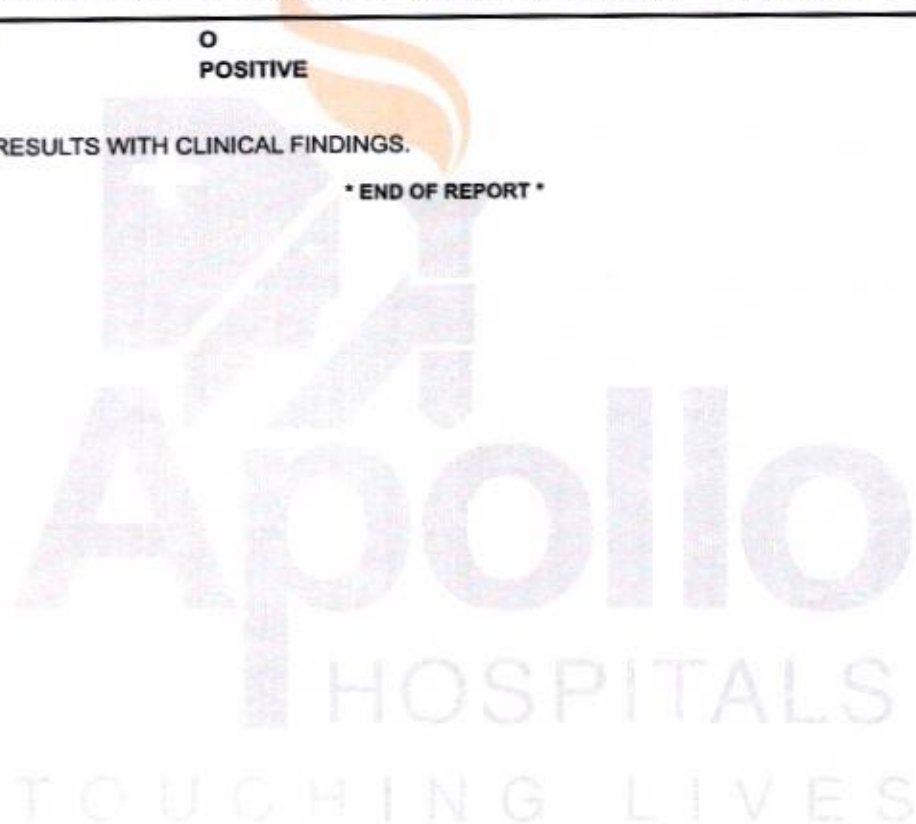

CHECKED BY: 1160968  
918003

Printed On: 08-APR-2023 06:42:42 PM

Dr. Snehalata Jagati  
Junior Consultant





Name : Mrs. REEMA TRIBEDI Age : 28Yr 3Mth 27Days Gender : Female  
 UHID : ODB1.0000771368 Website : www.apollohospitals.com W/BN/RefNo : AHC  
 SIN ILRN : 15145923 \ 2191113  
 Specimen : Urine  
 Ref Doctor : Dr. Ipsita Mohanty

**LABORATORY REPORT**



Collected on : 08-APR-2023 10:23:33 AM Received on : 08-APR-2023 11:28:57 AM Reported on : 08-APR-2023 11:50:29 AM

**ARCOFEMI - MEDIWHEEL - FULL BODY HEALTH ANNUAL PLUS CHECK - FEMALE - 2D ECHO - PAN  
 INDIA - FY2324**

TEST NAME	RESULT	BIOLOGICAL REFERENCE INTERVALS	UNITS
<b>URINE ROUTINE (CUE) : (Automation+Standard Method)</b>			
Specific Gravity	1.005 *	1.016 - 1.026	
Colour:	Pale-Yellow		
Transparency:	Clear		
Reaction:	Acidic		
Glucose:	Nil		
Protein :	Nil		
pH	6.0	4.6 - 8	
Blood::	Negative		
Ketone	Negative		
Bile Pigments:	Negative		
Bile Salts(Hay's Test):	Negative		
Urobilinogen	Normal		
Nitrite	Negative		
<b>DEPOSITS:</b>			
RBC:	Nil		/hpf
WBC/Pus Cells	1-2		/hpf
Tc/Sqc(Transitional/Squamous epithelial cells)	1-2		/hpf



Name : Mrs. REEMA TRIBEDI      Age : 28Yr 3Mth 27Days      Gender : Female  
UHID : ODB1.0000771368      Website : www.apollohospitals.com      W/BNo/RefNo : AHC  
SIN \LRN : 15145923 \ 2191113      L ODB1AH98775  
Specimen : Urine  
Ref Doctor : Dr. Ipsita Mohanty

### LABORATORY REPORT



Collected on : 08-APR-2023 10:23:33 AM      Received on : 08-APR-2023 11:28:57 AM      Reported on : 08-APR-2023 11:50:29 AM

Report Status: Final

KINDLY CORRELATE RESULTS WITH CLINICAL FINDINGS.

\* END OF REPORT \*

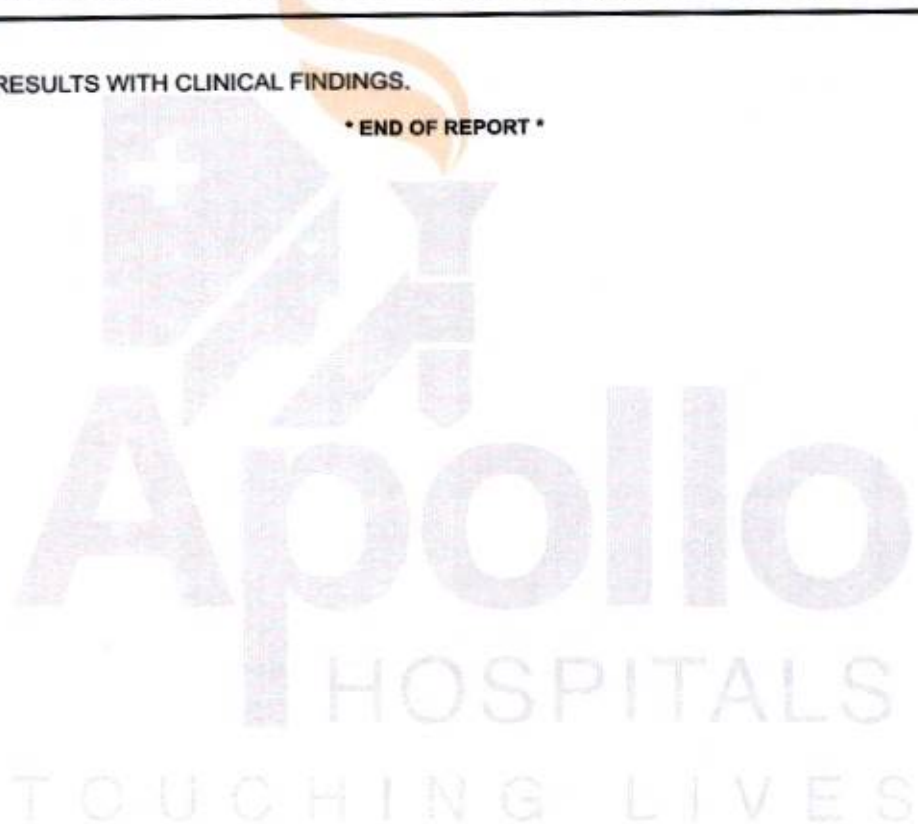

CHECKED BY : 133649  
918003

Dr. Snehalata Jagati  
Junior Consultant

Printed On : 08-APR-2023 06:42:56 PM



ARCOFEMI

Apollo Hospitals Enterprise Limited  
Registered Office : No. 19 Bishop Gardens, Raja Annamalaipuram  
Chennai - 600 028, Corporate Identity Number: L85110TN1979PLC008035  
Bhubaneswar Office : Plot No. 251, Sainik  
Bhubaneswar - 751 005, Tel: +91 674 66610  
E-mail : apollo\_bbsr@apollohospitals.com



F 28 YRS APR 28 2021  
ODBI.03 977136E ODBIAH98775  
REEMA TRIBEDI

DEPARTMENT OF MEDICAL HEALTH  
NAME OF THE PATIENT :  
ADDRESS PLOT 251, SAINIK SCHOOL ROAD, BHUBANESWAR 751005

CHIEF COMPLAINT --- ANNUAL HEALTH CHECK UP

PRESENT ILLNESS --- Type II Diabetes Mellitus Diagnosed Nil / Systemic Hypertension Nil / Bronchial Asthma Nil / Coronary Artery Disease Nil / Hypothyroid Nil / CANCER NIL/SNORING NIL/RIGHT BREAST FIBROADENOMA

PAST ILLNESS :: NIL SIGNIFICANT , COVID INFECTION :: NIL

SURGICAL HISTORY ; NIL

DRUG ALLERGY --- NIL DRUG ALLERGY HISTORY , REGULAR MEDICATION EVACOD OD AFTER DINNER, ANTACID ON AND OFF MEDICATION

PERSONAL HISTORY ... MARRIED , 0 KID ADDICTION ; NIL / PHYSICAL ACTIVITY ; MODERATE / DIET ; NON VEGETARIAN / COVAXIN VACCINATION THREE DOSES TAKEN

FAMILY HISTORY ; FATHER ALIVE 59 YEARS DIABETES , MOTHER ALIVE 52 YEARS , BROTHER 0 SISTER 1

EYE ; REFRACTIVE ERROR ENT NORMAL WEIGHT CONSTANT OCCUPATION OFFICE JOB

PHYSICAL EXAMINATION General PHYSICAL EXAMINATION General

Height (in cms) : 146 CM Weight (in kg) : 51.5 KG BODY BUILT AVERAGE  
Anemia : NO Icterus : NO  
Cyanosis : NO Clubbing : NO  
Oedema : NO Enlarged Glands :

Cardiovascular System

Heart Rate (Per] 100 MINUTE/REGULAR B. P. supine (mm of Hg] 112/70 mmHg

Chest shape Symmetrical Heart sounds S1-S2 present  
Murmur Nil Thrills NIL

Respiratory System Rate & Type : 20/MIN Vesicular Breath Sounds : vesicular No added sound

Abdominal Examination

Palpable Liver : Normal Palpable Spleen: : Normal Tenderness : NIL

Central Nervous System Cranial Nervous : Normal Sensor System : NORMAL Motor System : Normal

Reflexes Intact

Spine and Extremities; NORMAL [MUSCULOSKELETAL]

Psychological Assessment :NORMAL

Reema Tribedi

Handwritten signature and stamp: 15893/0R/2005

**INITIAL PATIENT ASSESSMENT**  
**Out Patient Services**

F 28 YRS APR 08 2023  
 ODBI.0000771368 ODBI.H567/s  
 REEMA TRIBEDI



Date :

Time :

Name of the Patient :	Sex : M/F
Consultant : <u>DR. D. Mohanly</u>	UHID :

Preliminary Assessment (By Nurse)

Pulse : <u>100 bpm</u>	BP : <u>112/70 mmHg</u>	Height : <u>146 cm</u>	Weight : <u>51.5 kg</u>	Others :
------------------------	-------------------------	------------------------	-------------------------	----------

**Presenting Complaints**

Pain

Mild

Moderate

Severe

H/o Drug Allergies

**Past History**

Medical

Surgical

Diabetes Mellitus

Yes

No.

Duration :

Medication :

Hypertension

Yes

No.

Duration :

Medication :

H/O CAD

Other Long Standing Illnesses

Personal History

Smoking

Tobacco

Ethanol

Psychological Status :

Significant Family History

Physical Examination

Build (for nutritional assessment)



OP CONSULTATION REQUEST



Date :

Name: Mrs. Sneha Trivedi	Age:	Sex : M/F
Primary Consultant :		UHID No. :

Referred to Dr.

Speciality :

Reason for Referral

O/E Calculeus tank  
 Chronic Generalized Gynecomastia.  
 # 38,48 Impacted  
 Ado Full Mouth body & Polarity.  
 # 38,48 Extrusion.

Signature :

Name :

Date :

Time :

*[Signature]*  
 Dr. Rashmi R Acharya  
 BDS, PGCD (TEXAS) USA  
 Consultant-Aesthetic & Endodontics  
 & General Dentistry  
 Apollo Hospitals, Bangalore, war