



NABL & ISO 9001 : 2008 Certified
Wellness . Diagnostics
A Unit of Gian Life Care Limited



7/216 (6), Swaroop Nagar
(In Front of L.L.R. Hospital), Kanpur
Mob. : 8808051576
E-mail : reportsgpx@gmail.com
arunguptagpx@gmail.com

Gian Pathology and X-Ray

Pathology . Radiology

Gian Life Line - Health Checkup

Lab No.	: 012301110018	Reg No/BarcodeNo	: 513085/01472011
Patient Name	: Mr..VIJAY	Reg. Date	: 11/Jan/2023 10:39AM
Age/Sex	: 33 Y / Male	Sample Taken Date	: 11/Jan/2023 11:13AM
Client Code/Name	: MEDIWHEEL FULL BODY CHECKUP	Report Date	: 11/Jan/2023 12:37PM
Referred By Doctor	: Self		

BIOCHEMISTRY

MEDIWHEEL MALE BELOW 40

Blood Sugar (Fasting)

Blood Sugar Fasting 94 mg/dl 70 - 100
Glucose Oxidase Peroxidase

Sample Type:Plasma

Blood Sugar (PP)

Blood Sugar PP (2 Hr.) 102 mg/dl 70-140
Glucose Oxidase Peroxidase

Sample Type:Plasma

GAMMA GT/GGT

GAMMA GT / GGT 24 IU/l 15 - 73

Not in NABL Scope

Sample Type:Serum

BUN / BLOOD UREA NITROGEN

BLOOD UREA NITROGEN 9.1 mg/dl 8.4 - 21.0
Urease

Sample Type:Serum

CREATININE SERUM

CREATININE, Serum 0.82 mg/dl 0.66 - 1.25
Aminohydrolyase

Sample Type:Serum

URIC ACID

URIC ACID, Serum 5.5 mg/dl 3.5 - 8.5
Uricase Peroxidase

Sample Type:Serum



A Gupta

Dr. Arun Kumar Gupta

M.D. Chief Pathologist
(Reg No. 34930)



NABL & ISO 9001 : 2008 Certified
Wellness . Diagnostics
A Unit of Gian Life Care Limited



7/216 (6), Swaroop Nagar
(In Front of L.L.R. Hospital), Kanpur
Mob. : 8808051576
E-mail : reportsgpx@gmail.com
arunguptagpx@gmail.com

Gian Pathology and X-Ray

Pathology . Radiology

Gian Life Line - Health Checkup

Lab No.	: 012301110018	Reg No/BarcodeNo	: 513085/01472011
Patient Name	: Mr..VIJAY	Reg. Date	: 11/Jan/2023 10:39AM
Age/Sex	: 33 Y / Male	Sample Taken Date	: 11/Jan/2023 11:13AM
Client Code/Name	: MEDIWHEEL FULL BODY CHECKUP	Report Date	: 11/Jan/2023 12:37PM
Referred By Doctor	: Self		

BIOCHEMISTRY

MEDIWHEEL MALE BELOW 40

LFT/LIVER FUNCTION TESTS

BILIRUBIN TOTAL Reflectance spectrophotometry	0.88	mg/dl	0.20 - 1.30
BILIRUBIN DIRECT Reflectance Spectrophotometry	0.32	mg/dl	0.0 - 0.3
BILIRUBIN INDIRECT Reflectance Spectrophotometry	0.56	mg/dl	0.10 - 1.1
SGOT /AST Mutipoint Rate with P-5-P	18	U/L	15 - 46
SGPT /ALT UV with P5P	11	U/L	0.0 - 55
Alk. Phosphatase, Serum PNPP AMP BUFFER	104	U/L	38 - 126
PROTEIN TOTAL Biuret	7.3	g/dl	6.4 - 8.3
ALBUMIN BCP	4.7	g/dl	3.5 - 5.0
GLOBULIN Calculated	2.6	g/dl	2.3 - 3.5
A/G RATIO Calculated	1.81	Ratio	1.5 - 2.5

Sample Type:Serum



Arun Kumar Gupta

Dr. Arun Kumar Gupta
M.D. Chief Pathologist
(Reg No. 34930)



NABL & ISO 9001 : 2008 Certified
Wellness . Diagnostics
A Unit of Gian Life Care Limited



7/216 (6), Swaroop Nagar
(In Front of L.L.R. Hospital), Kanpur
Mob. : 8808051576
E-mail : reportsgpx@gmail.com
arunguptagpx@gmail.com

Gian Pathology and X-Ray

Pathology . Radiology

Gian Life Line - Health Checkup

Lab No. : 012301110018 Reg No/BarcodeNo : 513085/01472011
Patient Name : Mr..VIJAY Reg. Date : 11/Jan/2023 10:39AM
Age/Sex : 33 Y / Male Sample Taken Date : 11/Jan/2023 11:13AM
Client Code/Name : MEDIWHEEL FULL Report Date : 11/Jan/2023 12:37PM
Referred By Doctor : Self BODY CHECKUP

BIOCHEMISTRY

MEDIWHEEL MALE BELOW 40

Lipid Profile

CHOLESTEROL TOTAL Cholesterol Oxidase	180	mg/dl	Desirable: <200 Boderline High: 200 – 239 High : ≥240
TRIGLYCERIDES Lip/Gluceron Kinase	78	mg/dl	Normal <150 Boderline High: 150 – 199 High : 200 – 499 Very High: ≥500
HDL CHOLESTEROL Non HDL Precopitation	55	mg/dl	40 - 60
LDL CHOLESTEROL Calculated	109.4	mg/dl	70 - 130
VLDL CALCULATED Calculated	15.6	mg/dl	13 - 36
CHOL/ HDL RATIO Calculated	3.27	Ratio	Less than 4.0
LDL / HDL RATIO	1.99		

Ratio of LDL to HDL

Risk	Men	Women
Very low (1/2 average)	1	1.5
Average risk	3.6	3.2
Moderate risk (2x average)	6.3	5.0
High risk (3x risk)	8	6.1

HDL levels have an inverse relationship with coronary heart disease. The ability of HDL to predict the development of coronary atherosclerosis has been estimated to be four times greater than LDL and eight times greater than TC. Treatment is recommended for those with a HDL level below 40 mg/dL. An HDL of 60 mg/dL is considered protection against heart disease.

Preparation:

Blood should be collected after a 12-hour fast (no food or drink, except water). For the most accurate results, wait at least 2 months after a heart attack, surgery, infection, injury or pregnancy to check Lipid Profile.

Sample Type:Serum



A Gupta

Dr. Arun Kumar Gupta
M.D. Chief Pathologist
(Reg No. 34930)

Page 3 of 12



NABL & ISO 9001 : 2008 Certified
Wellness . Diagnostics
A Unit of Gian Life Care Limited



7/216 (6), Swaroop Nagar
(In Front of L.L.R. Hospital), Kanpur
Mob. : 8808051576
E-mail : reportsgpx@gmail.com
arunguptagpx@gmail.com

Gian Pathology and X-Ray

Pathology . Radiology

Gian Life Line - Health Checkup

Lab No.	: 012301110018	Reg No/BarcodeNo	: 513085/01472011
Patient Name	: Mr..VIJAY	Reg. Date	: 11/Jan/2023 10:39AM
Age/Sex	: 33 Y / Male	Sample Taken Date	: 11/Jan/2023 11:13AM
Client Code/Name	: MEDIWHEEL FULL BODY CHECKUP	Report Date	: 11/Jan/2023 12:37PM
Referred By Doctor	: Self		

BIOCHEMISTRY

MEDIWHEEL MALE BELOW 40

BUN/CREATININE RATIO

BLOOD UREA NITROGEN Urease	9.1	mg/dl	8.4 - 21.0
CREATININE, Serum Aminohydrolaase	0.82	mg/dl	0.66 - 1.25
Ratio	11.09	mg/dl	5 - 20

Sample Type:Serum



A Gupta

Dr. Arun Kumar Gupta
M.D. Chief Pathologist
(Reg No. 34930)



NABL & ISO 9001 : 2008 Certified
Wellness . Diagnostics
 A Unit of Gian Life Care Limited



7/216 (6), Swaroop Nagar
 (In Front of L.L.R. Hospital), Kanpur
 Mob. : 8808051576
 E-mail : reportsgpx@gmail.com
 arunguptagpx@gmail.com

Gian Pathology and X-Ray

Pathology . Radiology

Gian Life Line - Health Checkup

Lab No.	: 012301110018	Reg No/BarcodeNo	: 513085/01472011
Patient Name	: Mr..VIJAY	Reg. Date	: 11/Jan/2023 10:39AM
Age/Sex	: 33 Y / Male	Sample Taken Date	: 11/Jan/2023 04:30PM
Client Code/Name	: MEDIWHEEL FULL BODY CHECKUP	Report Date	: 11/Jan/2023 05:22PM
Referred By Doctor	: Self		

CLINICAL PATHOLOGY

MEDIWHEEL MALE BELOW 40

MEDIWHEEL MALE BELOW 40

URINE SUGAR (F)

URINE SUGAR (F) NIL

(*Not in NABL Scope*)



A Gupta

Dr. Arun Kumar Gupta
M.D. Pathologist



NABL & ISO 9001 : 2008 Certified
Wellness . Diagnostics
A Unit of Gian Life Care Limited



7/216 (6), Swaroop Nagar
(In Front of L.L.R. Hospital), Kanpur
Mob. : 8808051576
E-mail : reportsgpx@gmail.com
arunguptagpx@gmail.com

Gian Pathology and X-Ray

Pathology . Radiology

Gian Life Line - Health Checkup

Lab No.	: 012301110018	Reg No/BarcodeNo	: 513085/01472011
Patient Name	: Mr..VIJAY	Reg. Date	: 11/Jan/2023 10:39AM
Age/Sex	: 33 Y / Male	Sample Taken Date	: 11/Jan/2023 04:30PM
Client Code/Name	: MEDIWHEEL FULL BODY CHECKUP	Report Date	: 11/Jan/2023 05:22PM
Referred By Doctor	: Self		

CLINICAL PATHOLOGY

MEDIWHEEL MALE BELOW 40

URINE ROUTINE EXAMINATION

Method -Dipstick And Microscopy

PHYSICAL EXAMINATION

COLOUR	COLOURLESS	
SPECIFIC GRAVITY (Based on pka change)	1.010	1.001-1.030
pH (methylred/Bromothymol blue method)	7.5	7.50 - 8.0
TURBIDITY	NIL	
Deposit (UR)	NIL	

Chemical

PROTEIN Dipstick/Tetra bromophenol blue/ Heat & Acid Test method).	NIL	Nil
GLUCOSE (Oxidase Peroxidase method)	NIL	Nil
KETONE (Nitroprusside Method)	NEGATIVE	Nil
BILL PIGMENT (Diazo Method)	NEGATIVE	Negative
UROBILINOGEN (Ehrlich reaction)	NEGATIVE	Normal
Nitrite (Based on presence of bacteria)	NEGATIVE	Negative
Leucocyte Esterase (Esterase Diazonium Method)	NEGATIVE	Negative

After Centrifugation at 2500 R.P.M. For 5 Minutes

MICROSCOPIC EXAMINATION

RBC (Microscopic)	NIL	/ HPF	
PUS CELLS (Microscopic)	0-1	Per HPF	0 - 5 WBC/hpf
EPITHELIAL CELLS (Microscopic)	NIL	/hpf	Nil
CASTS (Microscopic)	NIL	Per LPF	0-0
CRYSTALS (Microscopic)	NIL		
Amorphous Material (Microscopic)	Nil	Per HPF	Nil
BACTERIA (Microscopic)	NIL	Per HPF	0-0

URINE SUGAR (PP)

URINE SUGAR (PP) NIL

(*Not in NABL Scope*)



A Gupta

Dr. Arun Kumar Gupta
M.D. Pathologist



NABL & ISO 9001 : 2008 Certified
Wellness . Diagnostics
A Unit of Gian Life Care Limited



7/216 (6), Swaroop Nagar
(In Front of L.L.R. Hospital), Kanpur
Mob. : 8808051576
E-mail : reportsgpx@gmail.com
arunguptagpx@gmail.com

Gian Pathology and X-Ray

Pathology . Radiology

Gian Life Line - Health Checkup

Lab No.	: 012301110018	Reg No/BarcodeNo	: 513085/01472011
Patient Name	: Mr..VIJAY	Reg. Date	: 11/Jan/2023 10:39AM
Age/Sex	: 33 Y / Male	Sample Taken Date	: 11/Jan/2023 11:11AM
Client Code/Name	: MEDIWHEEL FULL BODY CHECKUP	Report Date	: 11/Jan/2023 12:04PM
Referred By Doctor	: Self		

HAEMATOLOGY

MEDIWHEEL MALE BELOW 40

MEDIWHEEL MALE BELOW 40

CBC / COMPLETE BLOOD COUNT

HEMOGLOBIN (Hb) Photometry Cyanide Free	14.2	g/dl	13.5-17.5
TLC Impedence	4900	/cumm	4000-11000
DLC (%)			
NEUTROPHIL DHSS/Microscopic	57	%	40-80
LYMPHOCYTE DHSS/Microscopic	31	%	24-44
EOSINOPHIL DHSS/Microscopic	4	%	01-06
MONOCYTE DHSS/Microscopic	8	%	3-6
Platelet Impedance/Microscopic	151	10 ³ /μL	140 - 440
RBC COUNT Impedance	4.8	10 ⁶ /μL	4.5 - 5.5
PCV (HCT) Numeric Integration	43.2	%	41-53
MCV Calculated	89.3	fL	83-91
MCH Calculated	29.3	pg	26-34
MCHC Calculated	32.8	g/dL	31-37
RDW-CV Calculated	13	%	11.6 - 14.0
MPV	12.9	fL	8 - 12
ABSOLUTE NEUTROPHIL COUNT DHSS/Calculated	2.7	10 ³ /μL	2.00-7.00
ABSOLUTE LYMPHOCYTE COUNT DHSS/Calculated	1.5	10 ³ /μL	1.0-3.0
ABSOLUTE MONOCYTE COUNT DHSS/Calculated	0.4	.10 ³ /μL	0.0.20-1.0
ABSOLUTE EOSINOPHIL COUNT DHSS/Calculated	0.2	10 ³ /μL	0.02 - 0.50

Sample Type Whole Blood EDTA



Harshita.

Dr. Harshita Baranwal
MD, Pathology (SGPGI)
PDCC (RML IMS)
Ex Senior Resident (SGPGI)



NABL & ISO 9001 : 2008 Certified
Wellness . Diagnostics
A Unit of Gian Life Care Limited



7/216 (6), Swaroop Nagar
(In Front of L.L.R. Hospital), Kanpur
Mob. : 8808051576
E-mail : reportsgpx@gmail.com
arunguptagpx@gmail.com

Gian Pathology and X-Ray

Pathology . Radiology

Gian Life Line - Health Checkup

Lab No.	: 012301110018	Reg No/BarcodeNo	: 513085/01472011
Patient Name	: Mr..VIJAY	Reg. Date	: 11/Jan/2023 10:39AM
Age/Sex	: 33 Y / Male	Sample Taken Date	: 11/Jan/2023 11:11AM
Client Code/Name	: MEDIWHEEL FULL BODY CHECKUP	Report Date	: 11/Jan/2023 04:29PM
Referred By Doctor	: Self		

HAEMATOLOGY

MEDIWHEEL MALE BELOW 40

MEDIWHEEL MALE BELOW 40

ESR WESTERGREN (Automated)

ESR WESTERGREN (Automated) WESTERGREN	8	mm	0 - 14
--	---	----	--------

Not in NABL Scope

Sample Type:EDTA Blood

ABO Rh / BLOOD GROUP Tube Agglutination (FORWARD & REVERSE Method)

BLOOD GROUP / ABO-RH

ABO	B
Reverse & Forward	
Rh	POSITIVE
Reverse & Forward	

Sample Type:EDTA Blood



Arun Kumar Gupta

Dr. Arun Kumar Gupta
M.D. Chief Pathologist
(Reg No. 34930)



NABL & ISO 9001 : 2008 Certified
Wellness . Diagnostics
A Unit of Gian Life Care Limited



7/216 (6), Swaroop Nagar
(In Front of L.L.R. Hospital), Kanpur
Mob. : 8808051576
E-mail : reportsgpx@gmail.com
arunguptagpx@gmail.com

Gian Pathology and X-Ray

Pathology . Radiology

Gian Life Line - Health Checkup

Lab No.	: 012301110018	Reg No/BarcodeNo	: 513085/01472011
Patient Name	: Mr..VIJAY	Reg. Date	: 11/Jan/2023 10:39AM
Age/Sex	: 33 Y / Male	Sample Taken Date	: 11/Jan/2023 11:11AM
Client Code/Name	: MEDIWHEEL FULL BODY CHECKUP	Report Date	: 11/Jan/2023 04:29PM
Referred By Doctor	: Self		

HAEMATOLOGY

MEDIWHEEL MALE BELOW 40

HbA1C/GLYCATED HEMOGLOBIN/GHB

HBA1C/GLYCATED HEMOGLOBIN	5.5	%
Average of Glucose Level	111	mg/dl

Test is done by HPLC method (Gold Standard) D-10 Analyzer.

Expected Values :-

Test	Normal Range	
HbA1c	Non Diabetic:	4.0% - 6.0%
	Good Control:	6.1% - 8.0%
	Poor Control:	8.1% - 9.0 %
	Unsatisfactory:	> 9 %

To convert an A1c to the new average mean blood glucose, use this formula:
 $eAG(mg/dl) = (28.7 \times HbA1c) - 46.7$

Not in NABL Scope

Sample Type:EDTA Blood



A Gupta

Dr. Arun Kumar Gupta
M.D. Chief Pathologist
(Reg No. 34930)



NABL & ISO 9001 : 2008 Certified
Wellness . Diagnostics
A Unit of Gian Life Care Limited



7/216 (6), Swaroop Nagar
(In Front of L.L.R. Hospital), Kanpur
Mob. : 8808051576
E-mail : reportsgpx@gmail.com
arunguptagpx@gmail.com

Gian Pathology and X-Ray

Pathology . Radiology

Gian Life Line - Health Checkup

Lab No.	: 012301110018	Reg No/BarcodeNo	: 513085/01472011
Patient Name	: Mr..VIJAY	Reg. Date	: 11/Jan/2023 10:39AM
Age/Sex	: 33 Y / Male	Sample Taken Date	: 11/Jan/2023 11:13AM
Client Code/Name	: MEDIWHEEL FULL BODY CHECKUP	Report Date	: 11/Jan/2023 12:25PM
Referred By Doctor	: Self		

IMMUNOASSAY

MEDIWHEEL MALE BELOW 40

MEDIWHEEL MALE BELOW 40

T3 / TRIDOTHYRONINE TOTAL

T3 TOTAL	0.98	ng/mL	0.35 - 1.93
CLIA			

Increased levels are seen in hyperthyroidism and decreased levels are seen in hypothyroidism.

Sample Type:Serum

T4 / THYROXIN TOTAL

T4 TOTAL	7.33	µg/dl	4.50 - 10.9
CLIA			

Increased levels are seen in graves disease cancer of thyroid as symptoms of hyperthyroidism.Low levels are seen in hypothyroidism whose symptoms are myoxyedema hashmito disease and pituitary disorders



A Gupta

Dr. Arun Kumar Gupta
M.D. Chief Pathologist
(Reg No. 34930)



NABL & ISO 9001 : 2008 Certified
Wellness . Diagnostics
A Unit of Gian Life Care Limited



7/216 (6), Swaroop Nagar
(In Front of L.L.R. Hospital), Kanpur
Mob. : 8808051576
E-mail : reportsgpx@gmail.com
arunguptagpx@gmail.com

Gian Pathology and X-Ray

Pathology . Radiology

Gian Life Line - Health Checkup

Lab No.	: 012301110018	Reg No/BarcodeNo	: 513085/01472011
Patient Name	: Mr..VIJAY	Reg. Date	: 11/Jan/2023 10:39AM
Age/Sex	: 33 Y / Male	Sample Taken Date	: 11/Jan/2023 11:13AM
Client Code/Name	: MEDIWHEEL FULL BODY CHECKUP	Report Date	: 11/Jan/2023 12:25PM
Referred By Doctor	: Self		

IMMUNOASSAY

MEDIWHEEL MALE BELOW 40

MEDIWHEEL MALE BELOW 40

TSH (Thyroid Stimulating Hormone)

TSH (ECLIA)	2.30	µIU/ml	0.35 - 5.50
CLIA			

NOTE:

Guidelines for interpretation of abnormal thyroid function test.

TSH	T4/FT4	T3/FT3	Interpretation
-----	--------	--------	----------------

High	Normal	Normal	Mild(subclinical) Hypothyroidism.
High	Low	Low/Normal	Hypothyroidism
Low	Normal	Normal	Mild (subclinical) Hyperthyroidism.
Low	High/Normal	High/Normal	Hyperthyroidism
Low	Low/Normal	Low/Normal	Rare pituitary(secondary)Hypothyroidism

Sample Type:Serum



Arun Kumar Gupta

Dr. Arun Kumar Gupta
M.D. Chief Pathologist
(Reg No. 34930)



NABL & ISO 9001 : 2008 Certified
Wellness . Diagnostics
A Unit of Gian Life Care Limited



7/216 (6), Swaroop Nagar
(In Front of L.L.R. Hospital), Kanpur
Mob. : 8808051576
E-mail : reportsgpx@gmail.com
arunguptagpx@gmail.com

Gian Pathology and X-Ray

Pathology . Radiology

Gian Life Line - Health Checkup

Lab No.	: 012301110018	Reg No/BarcodeNo	: 513085/01472011
Patient Name	: Mr..VIJAY	Reg. Date	: 11/Jan/2023 10:39AM
Age/Sex	: 33 Y / Male	Sample Taken Date	: 11/Jan/2023 10:39AM
Client Code/Name	: MEDIWHEEL FULL BODY CHECKUP	Report Date	: 11/Jan/2023 06:51PM
Referred By Doctor	: Self		

X-RAY

MEDIWHEEL MALE BELOW 40

MEDIWHEEL MALE BELOW 40

X RAY CHEST PA VIEW

Diaphragms are normal.

C.P. angles are clear.

Cardiac shadow is normal.

Trachea is in midline.

Hilar shadow are heavy.

Broncho-vascular markings are prominent ----- Bronchitis.

No parenchymal lesion is seen.

Advise :- Correlate Clinically.

**DR. S. KHURANA
M.B.B.S.,D.M.R.E.**

*** End Of Report ***





7/216 (6), SWAROOP NAGAR (IN FORN OF L.L.R. HOSPITAL) KANPUR

138 (513085) / VIJAY KUMAR / 33 Yrs / M / 0 Cms / 0 Kg Date: 11-Jan-2023 Refd By : BANK OF BARODA

Stage	Time	Duration	Belt Speed (mph)	Elevation	METs	Rate	BP	RPP	PVC	Comments
Supine	00:39	0:01	00.0	00.0	01.0	66	120/80	079	00	
Standing	00:55	0:01	00.0	00.0	01.0	84	120/80	100	00	
HV	01:08	0:01	00.0	00.0	01.0	67	120/80	100	00	
ExStart	01:22	0:01	00.0	00.0	01.0	076	120/80	091	00	
BRUCE Stage 1	04:22	3:00	01.7	10.0	04.7	135	130/84	175	00	
BRUCE Stage 2	07:22	3:00	02.5	12.0	07.1	164	140/88	229	00	
PeakEx	07:56	0:34	03.4	14.0	07.7	178	140/88	249	03	
Recovery	08:55	1:00	00.0	00.0	01.2	178	136/86	242	01	
Recovery	09:55	2:00	00.0	00.0	01.0	130	132/84	171	00	
Recovery	11:12	3:16	00.0	00.0	01.0	117	126/82	147	00	

Findings :

Exercise Time : 06:35
 Max HR Attained : 178 bpm 95% of Target 187
 Max BP Attained : 140/88
 Max WorkLoad Attained : 7.7 Fair response to induced stress
 Max ST Dep Lead & Value : V2 & -5.7 mm
 Duke Treadmill Score : 08.5
 Test Objective : For Testing
 History : Nil
 Test End Reasons : Fatigue

Doctor : DR. KUSH KUMAR TYAGI D.M.



Report :

Sample Name: Stress Test Graded Exercise Treadmill
Description: .

INDICATIONS: R/O CAD.

PROCEDURE DONE: Graded exercise treadmill stress test.

STRESS ECG RESULTS:

FAIR EXERCISE TOLERANCE, ADEQUATE B.P. RESPONSE, THR 95% ACHIEVED,
NO CHEST PAIN / DYSPNOEA, NO SIGNIFICANT ST-T CHANGES DURING EXERCISE
AND RECOVERY. NO ARRHYTHAEMIA.

TEST IS NEGATIVE FOR STRESS INDUCED REVERSIBLE MYOCARDIAL ISCHEMIA.

Doctor : DR. KUSH KUMAR TYAGI D.M.

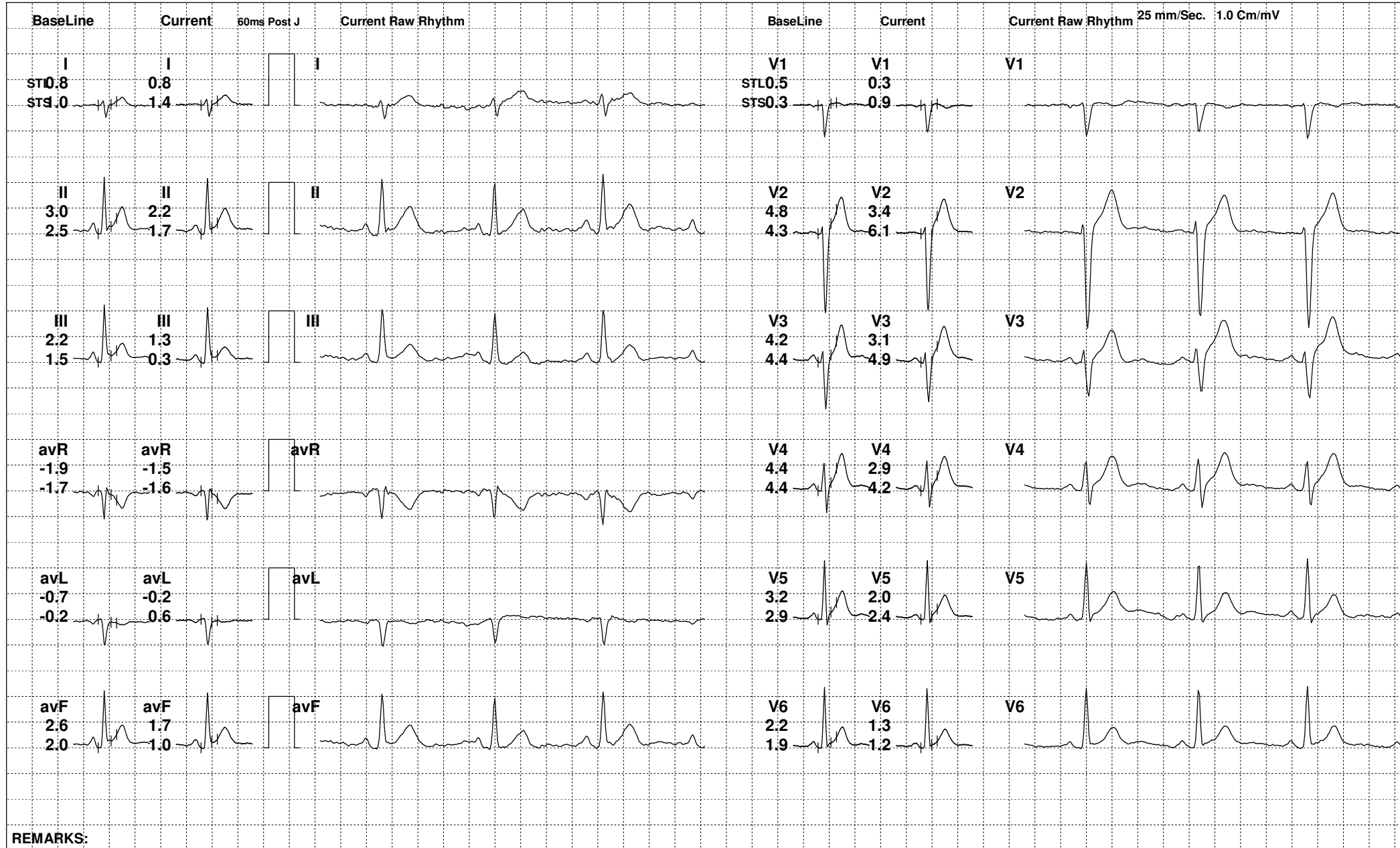

REMARKS:



138 (513085) / VIJAY KUMAR / 33 Yrs / M

Date: 11-Jan-2023 12:15:49 PM METS: 1.0/ 84 bpm 44% of THR BP: 120/80 mmHg Raw ECG/ BLC On/ Notch On/ HF 0.05 Hz/LF 100 Hz

ExTime: 00:53 0.0 mph, 0.0%

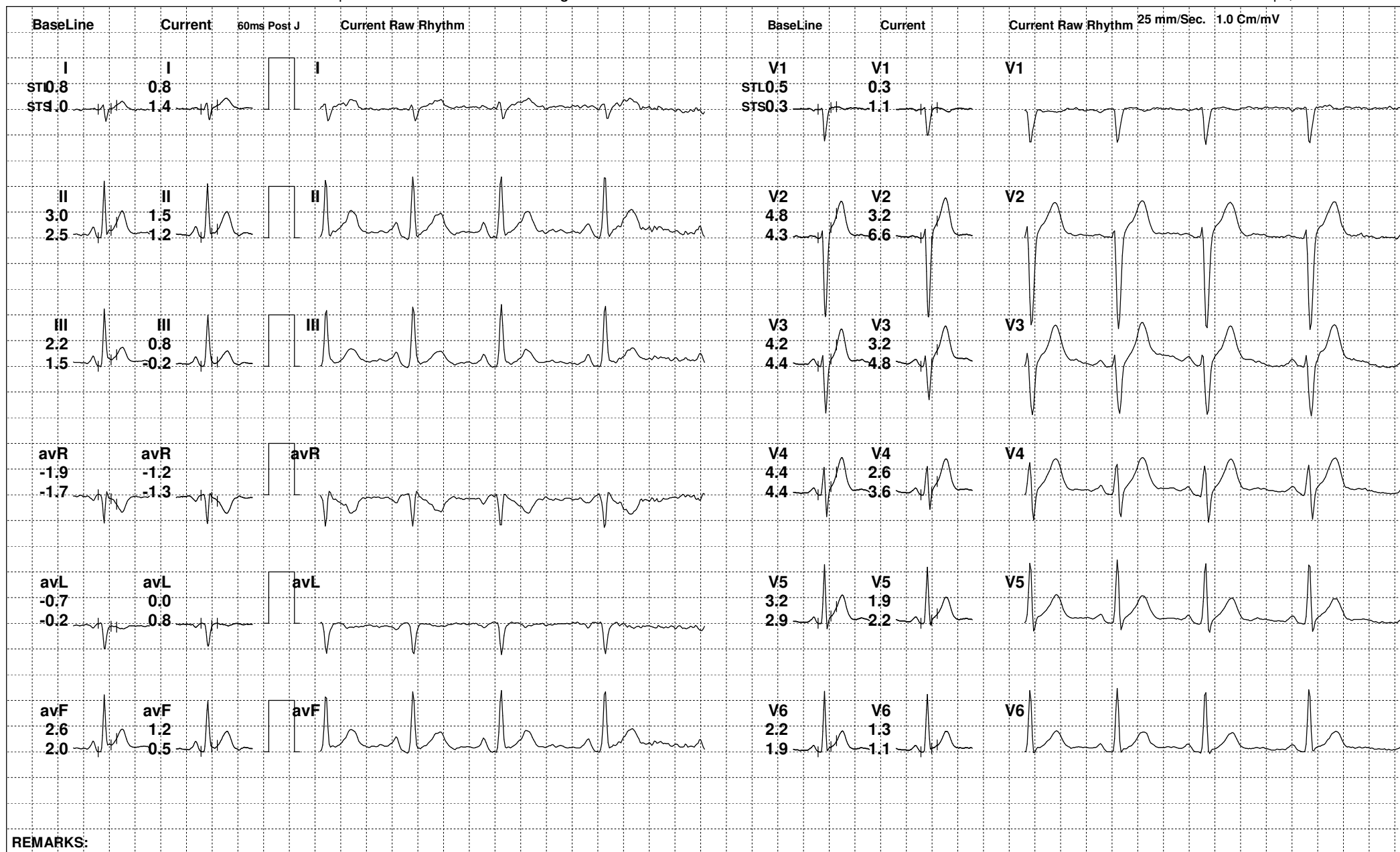

REMARKS:

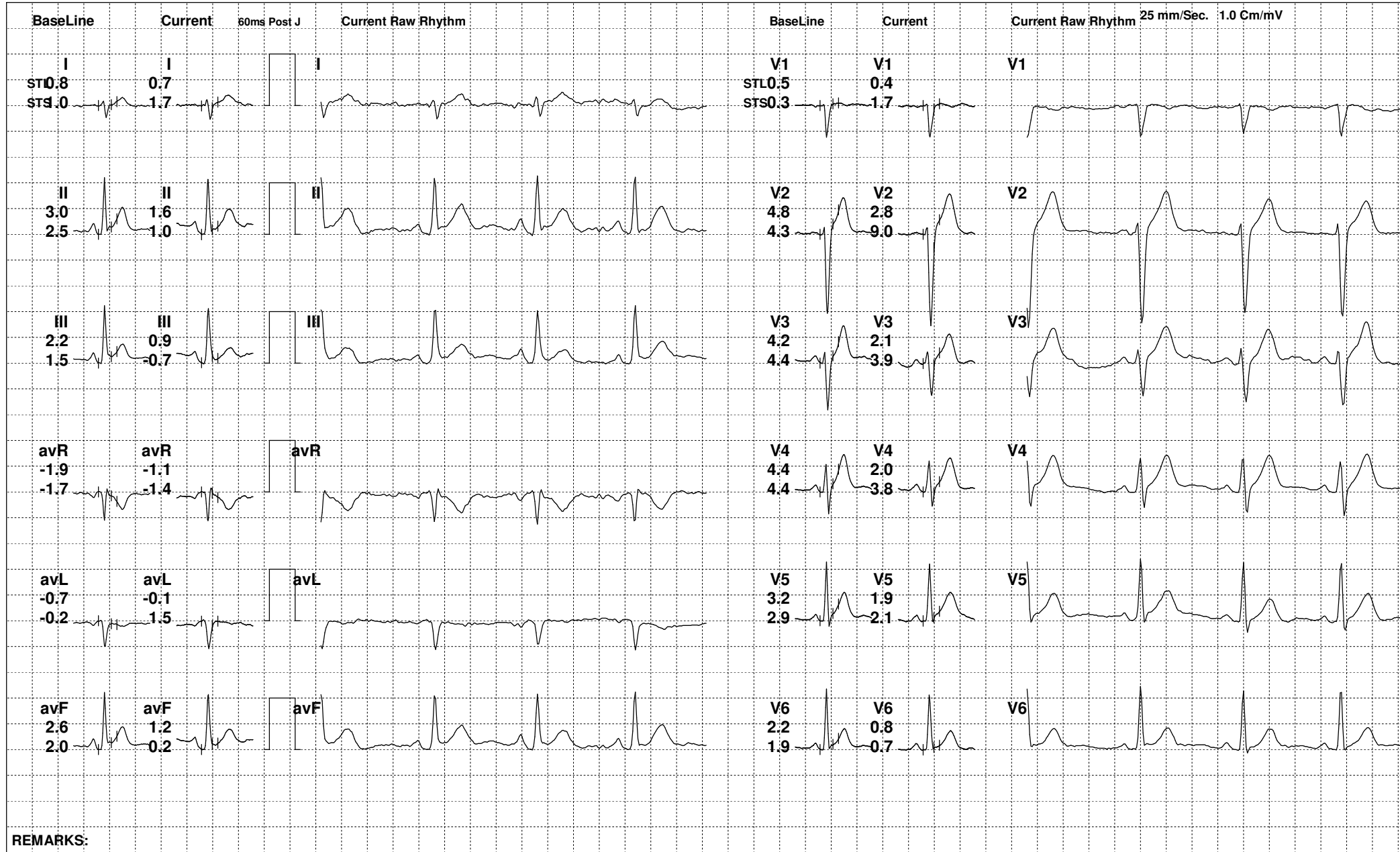

REMARKS:



138 (513085) / VIJAY KUMAR / 33 Yrs / M

Date: 11-Jan-2023 12:15:49 PM METS: 1.0/ 72 bpm 38% of THR BP: 120/80 mmHg Raw ECG/ BLC On/ Notch On/ HF 0.05 Hz/LF 100 Hz

ExTime: 01:20 0.0 mph, 0.0%

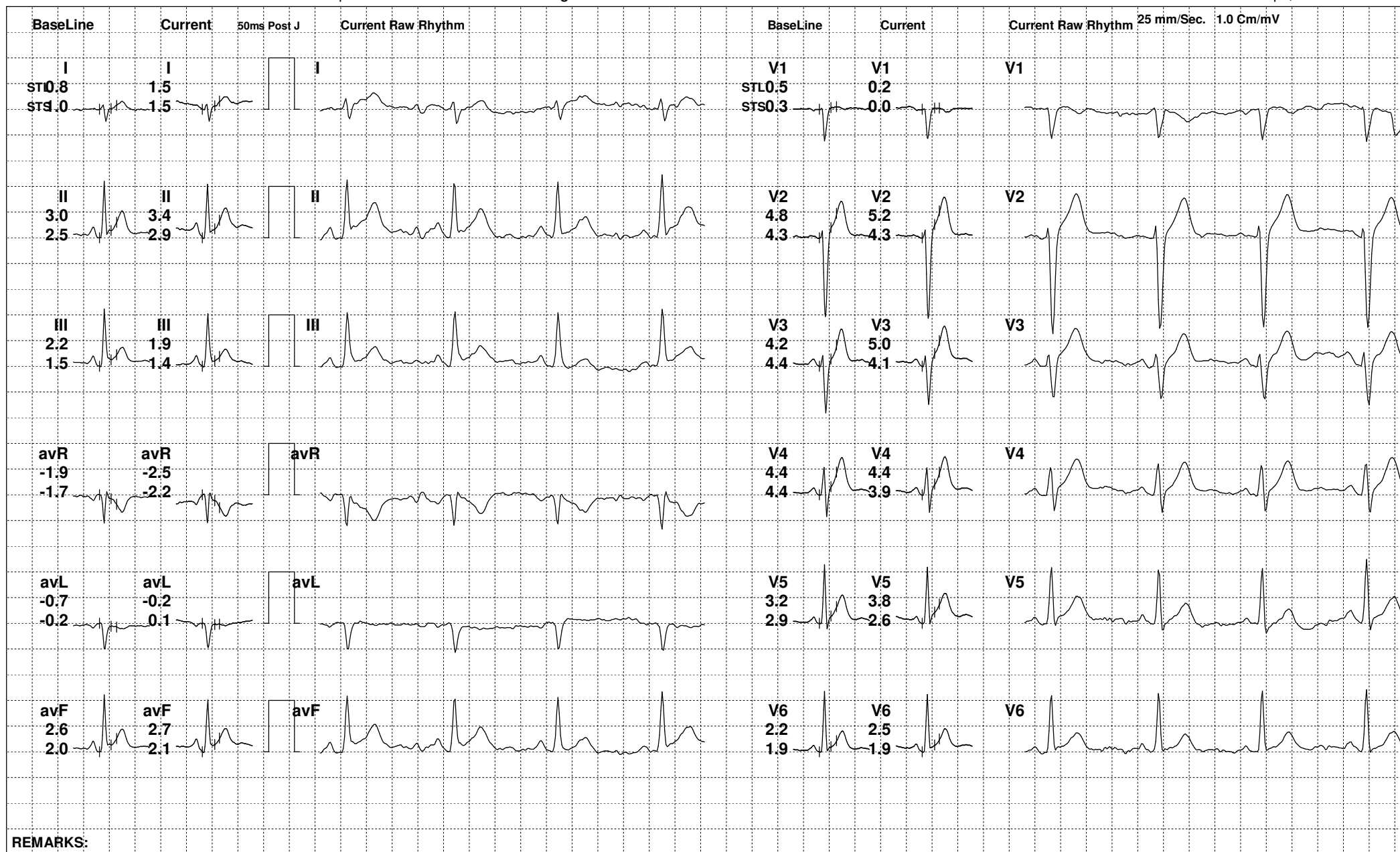



138 (513085) / VIJAY KUMAR / 33 Yrs / M

Date: 11-Jan-2023 12:15:49 PM METS: 4.7/ 135 bpm 72% of THR BP: 130/84 mmHg Raw ECG/ BLC On/ Notch On/ HF 0.05 Hz/LF 100 Hz

ExTime: 03:00 1.7 mph, 10.0%

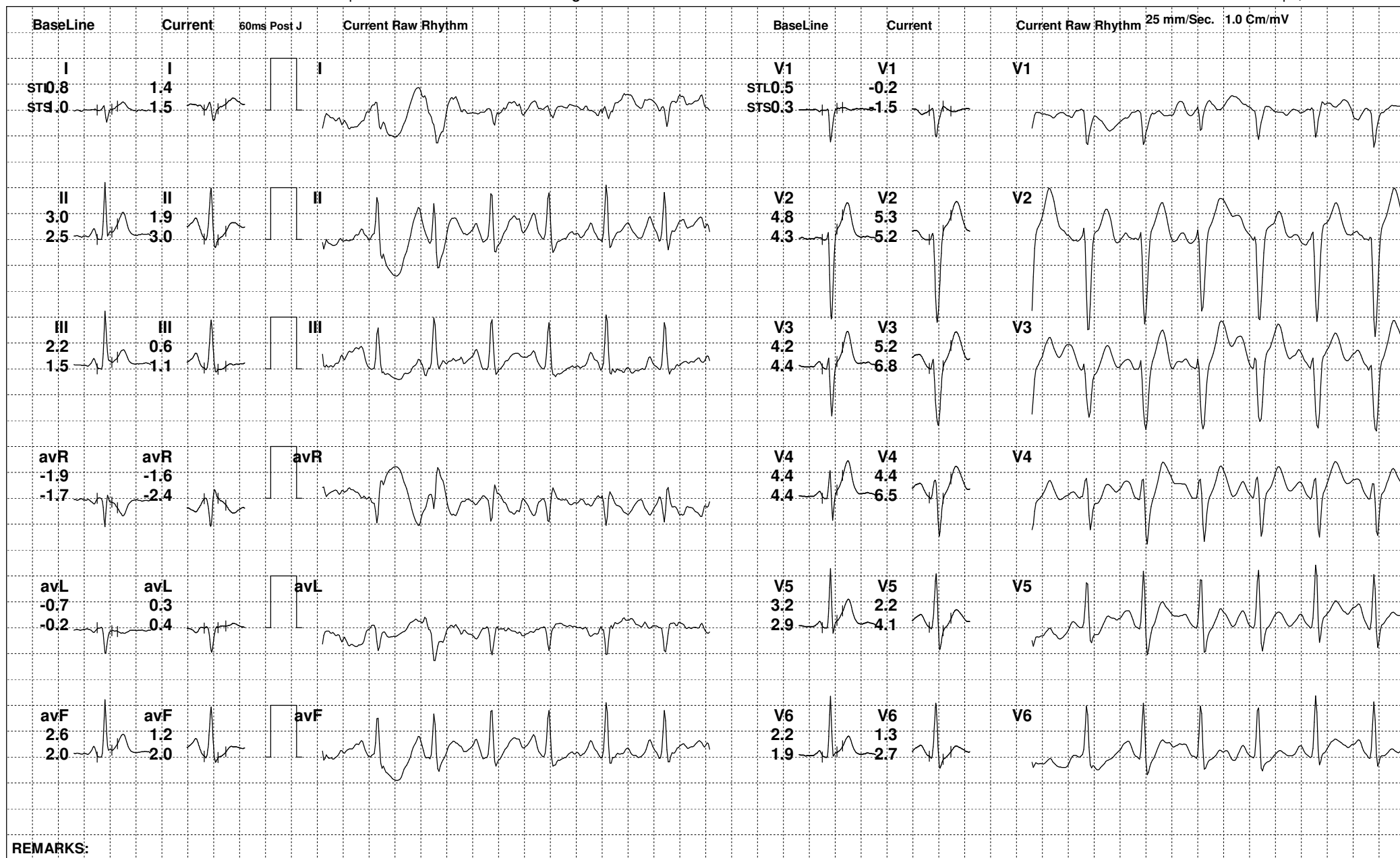

REMARKS:



138 (513085) / VIJAY KUMAR / 33 Yrs / M

Date: 11-Jan-2023 12:15:49 PM METS: 7.1/ 164 bpm 87% of THR BP: 140/88 mmHg Raw ECG/ BLC On/ Notch On/ HF 0.05 Hz/LF 100 Hz

ExTime: 06:00 2.5 mph, 12.0%

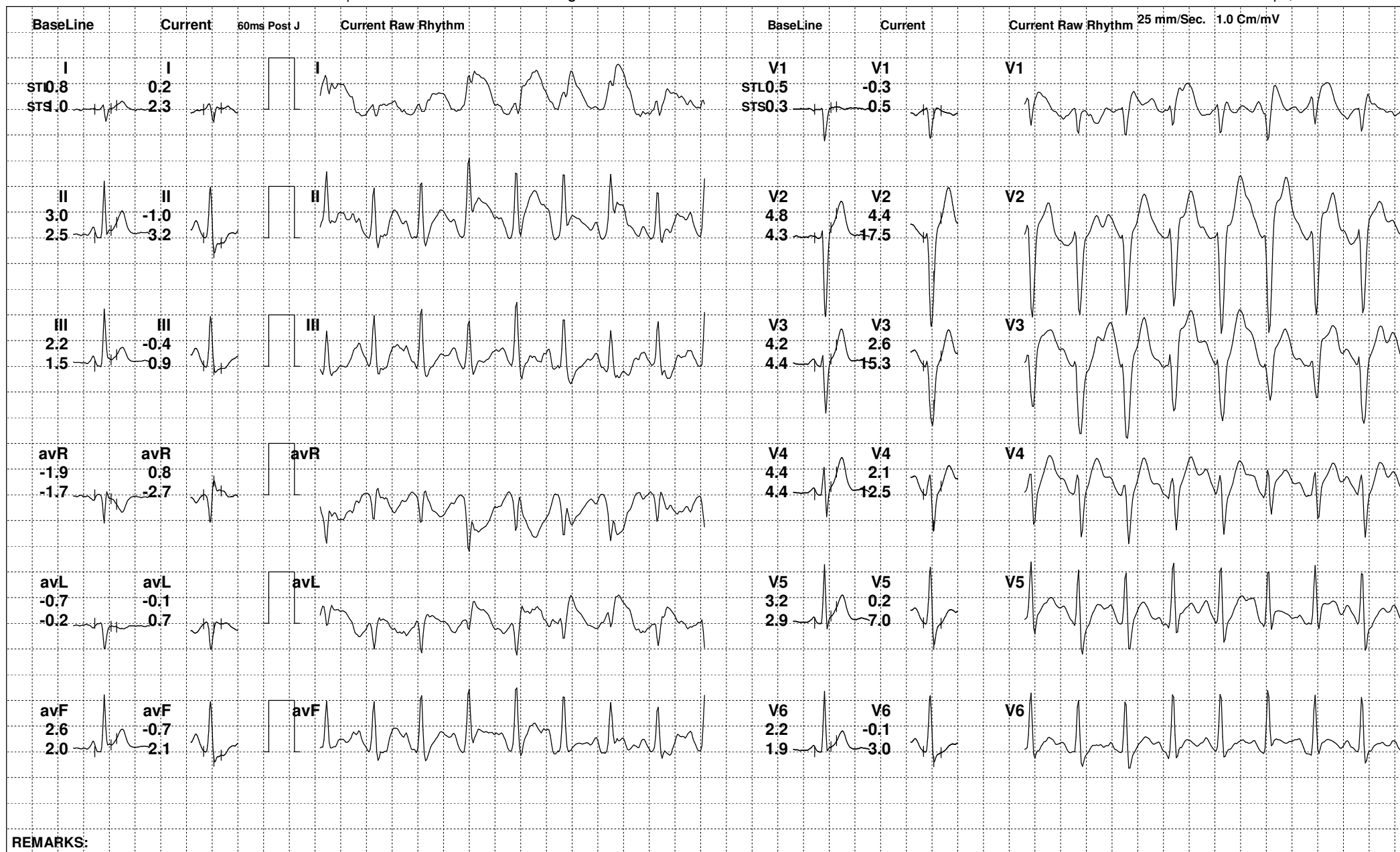

REMARKS:



138 (513085) / VIJAY KUMAR / 33 Yrs / M

Date: 11-Jan-2023 12:15:49 PM METS: 7.7/ 158 bpm 84% of THR BP: 140/88 mmHg Raw ECG/ BLC On/ Notch On/ HF 0.05 Hz/LF 100 Hz

ExTime: 06:34 3.4 mph, 14.0%

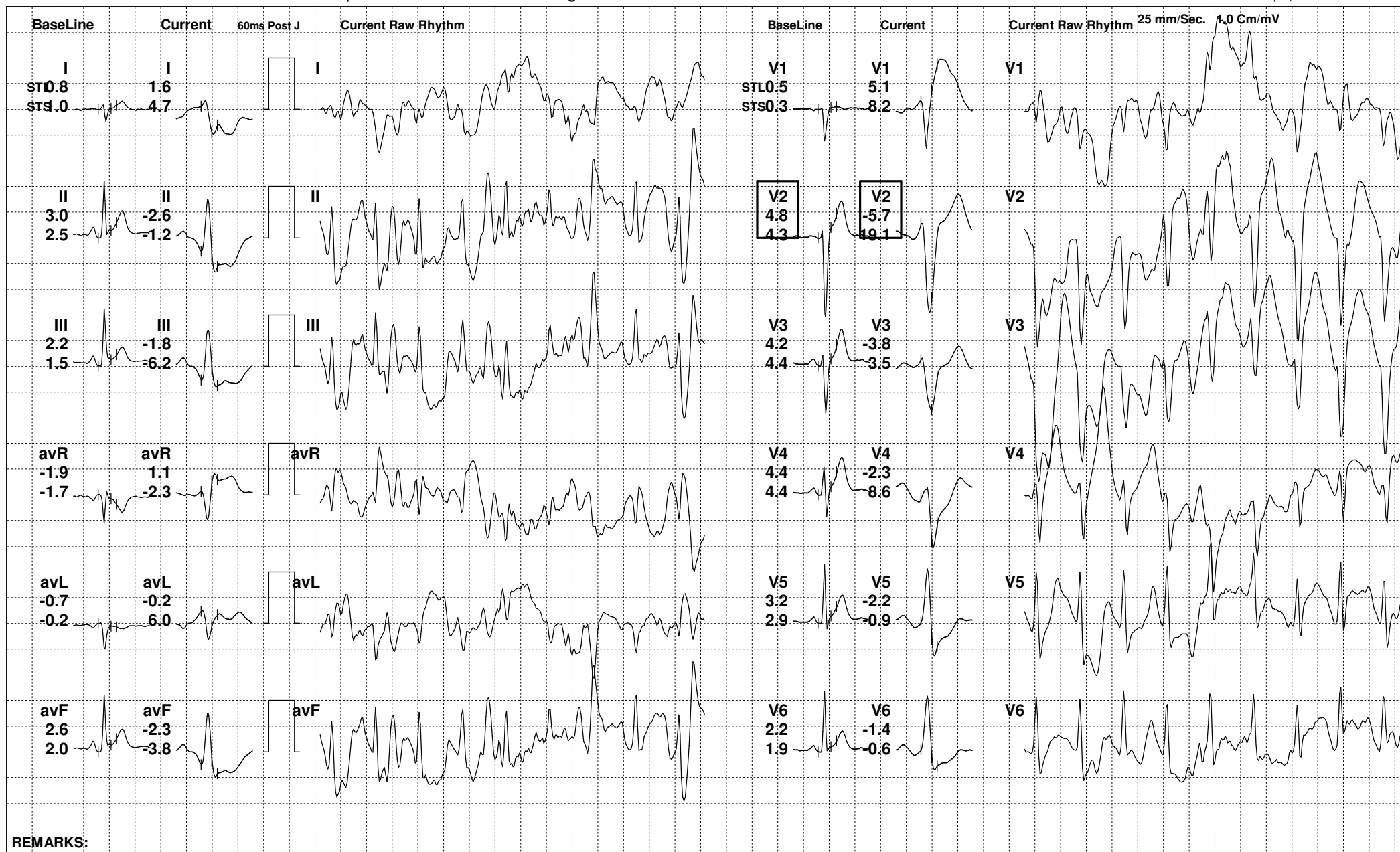

REMARKS:



138 (513085) / VIJAY KUMAR / 33 Yrs / M

Date: 11-Jan-2023 12:15:49 PM METS: 1.2/ 126 bpm 67% of THR BP: 136/86 mmHg Raw ECG/ BLC On/ Notch On/ HF 0.05 Hz/LF 100 Hz

ExTime: 06:35 0.0 mph, 0.0%

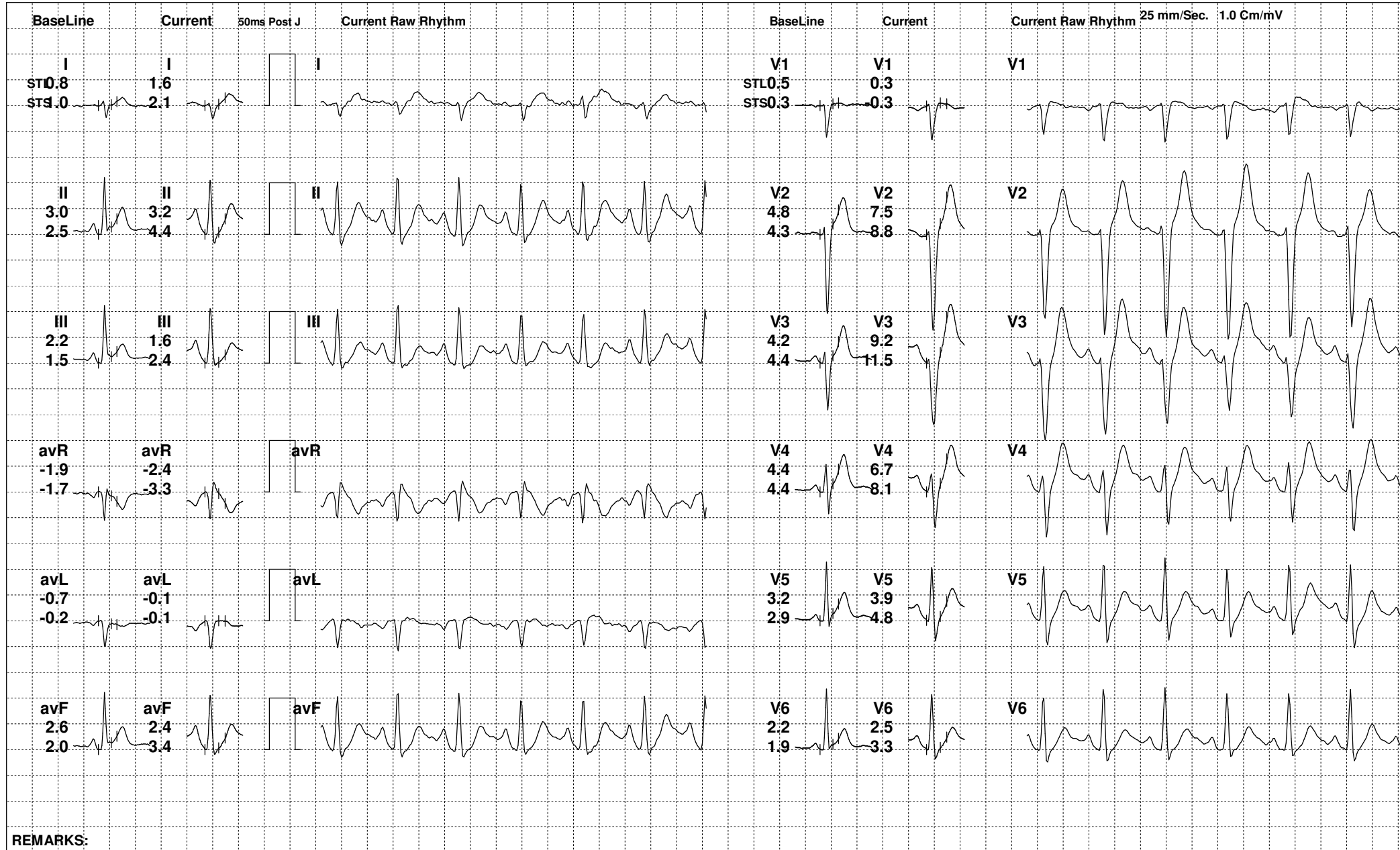

REMARKS:



138 (513085) / VIJAY KUMAR / 33 Yrs / M

Date: 11-Jan-2023 12:15:49 PM METS: 1.0/ 111 bpm 59% of THR BP: 132/84 mmHg Raw ECG/ BLC On/ Notch On/ HF 0.05 Hz/LF 100 Hz

ExTime: 06:35 0.0 mph, 0.0%

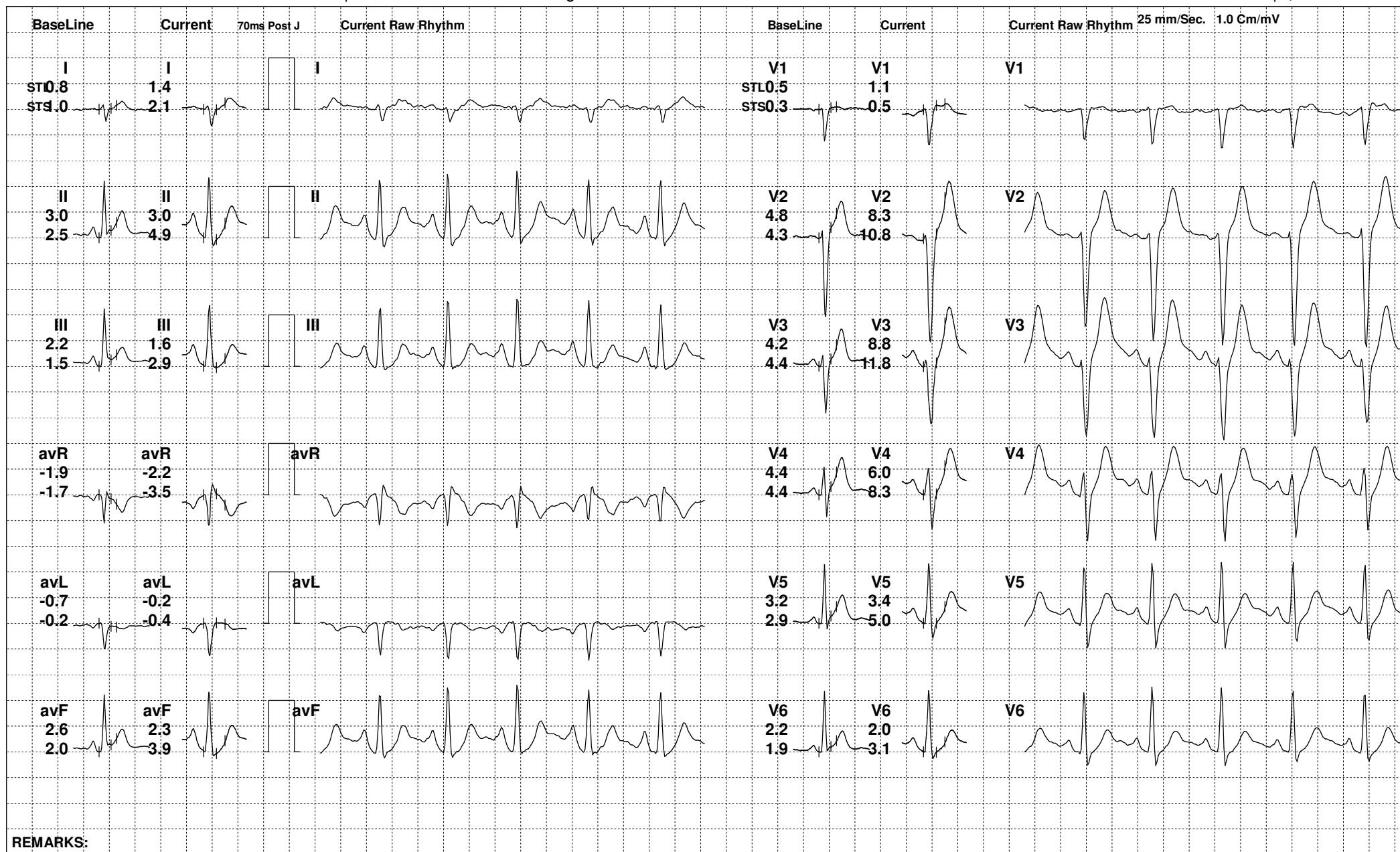

REMARKS:



138 (513085) / VIJAY KUMAR / 33 Yrs / M

Date: 11-Jan-2023 12:15:49 PM METS: 1.0/ 107 bpm 57% of THR BP: 126/82 mmHg Raw ECG/ BLC On/ Notch On/ HF 0.05 Hz/LF 100 Hz

ExTime: 06:35 0.0 mph, 0.0%

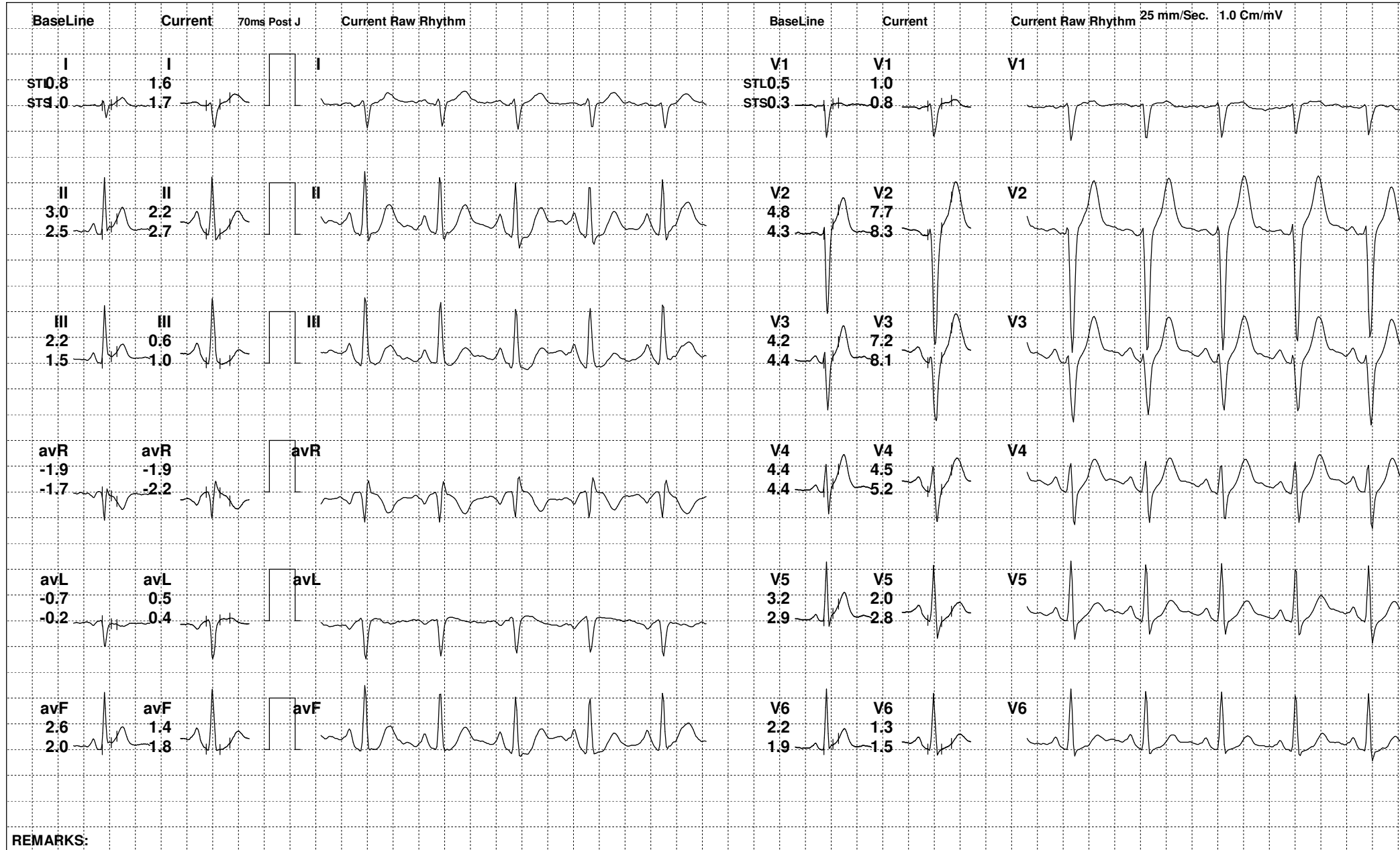

REMARKS:



138 (513085) / VIJAY KUMAR / 33 Yrs / M

Date: 11-Jan-2023 12:15:49 PM

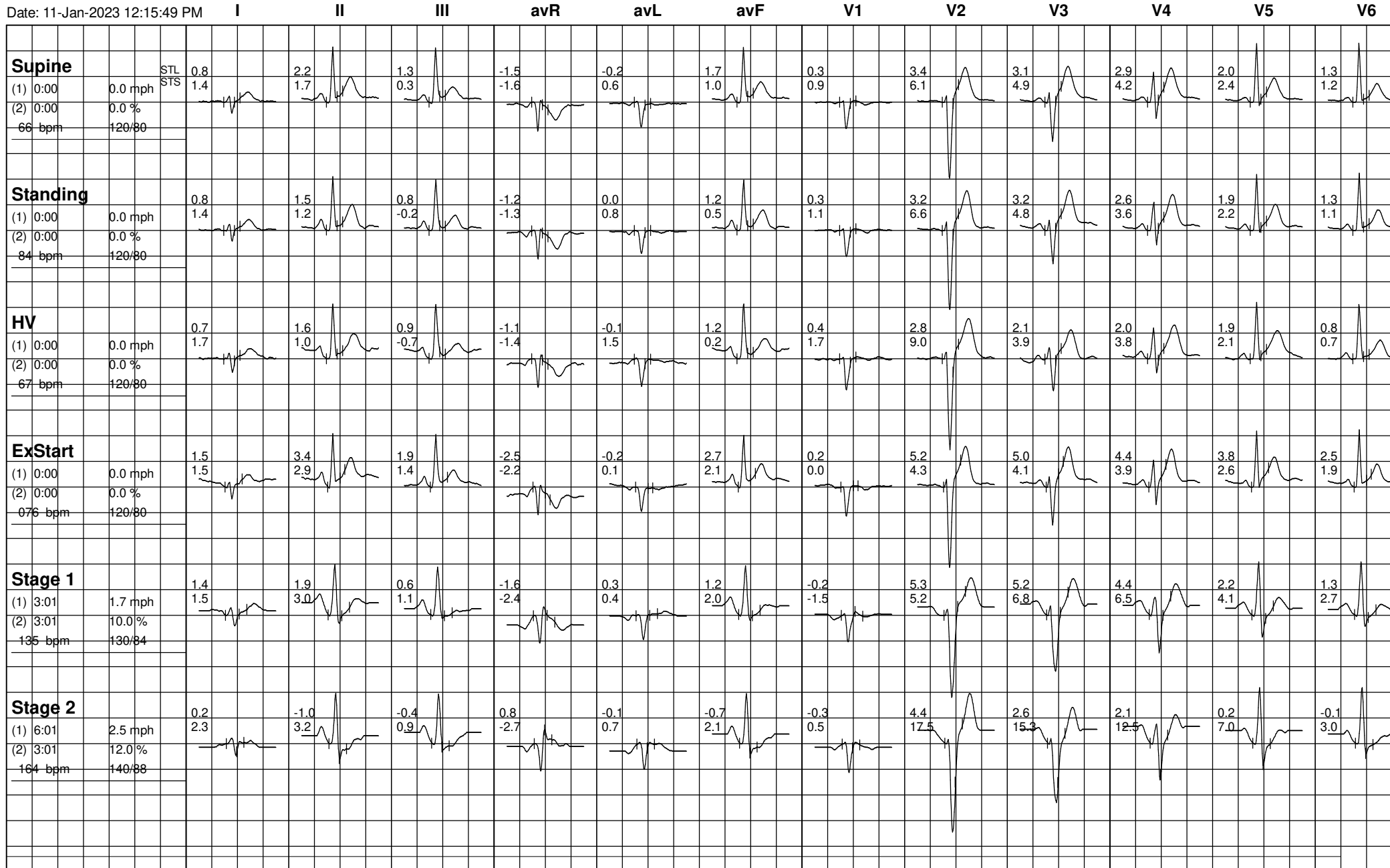



138 (513085) / VIJAY KUMAR / 33 Yrs / M

Date: 11-Jan-2023 12:15:49 PM

