

25mm/s ACS0 ENG ADS 2020-11-24 09:56:33 B HIPRA LBS 0

ECG Analysis Result: ↓
 800 Normal Sinus Rhythmic
 213 Mild Left Axis Deviation
 *** Normal ECG ***

Vent. Rate(BPM) : 75
 PR Int.(ms) : 133
 P/QRS/T Int.(ms) : 97 93 181
 QT/QTc Int.(ms) : 365 414
 P/QRS/T Axis(Deg) : 55 19 40
 RV1/SV6 Amp.(mV) : 0.20 0.00
 RV5/SV1 Amp.(mV) : 1.09 0.99

V2.33 Technician :

Note : Unconfirmed Report! Need to Review

ST LEVEL (mV)					
I	II	III	aVR	aVL	aVF
+0.02	+0.01	+0.00	-0.01	+0.01	+0.00
V1	V2	V3	V4	V5	V6
+0.03	+0.12	+0.06	+0.06	+0.04	+0.02

Amiway CF

DAWIT N > 281111012366 M 24Y

OM/K&g

Name	: Mr. Navit	Age	: 23 Yrs. / M
Thanks To	: Mediwheel Wellness	Date	: 24.11.2021

ULTRASOUND STUDY OF WHOLE ABDOMEN

LIVER

Liver is mildly enlarged in size (15.5 cm) & shows altered echotexture. No focal mass lesion is seen. Intra hepatic biliary radicles are normal. Portal vein is normal in caliber.

GALL BLADDER

Gall bladder is well distended. The wall thickness appears normal. No evidence of calculus or mass lesion is seen. C.B.D. appears normal.

PANCREAS

Pancreas is normal in size, shape & echotexture. No focal mass lesion is seen.

SPLEEN

Spleen is normal in size (10.2 cm), shape & echotexture. No focal mass lesion is seen.

BOTH KIDNEYS

Both kidneys are normal in size, shape & echotexture. Renal parenchyma appears normal. No evidence of hydronephrosis, calculus or cortical scarring is seen in either kidney.

Right kidney measures : 9.8 x 4.7 cms.

Left kidney measures : 11.2 x 4.5 cms.

URINARY BLADDER

Urinary bladder is well distended and appears normal in contour. The wall thickness appears normal.

PROSTATE

Prostate is normal in size, shape and echotexture. It measures 3.5 x 3.0 x 3.1 cms. Volume: 18 cc.

No obvious abdominal lymphadenopathy is seen.

No free fluid is seen in peritoneal cavity.

OPINION:

- *Mild hepatomegaly with grade II fatty changes.*



Dr. Tapendra Tiwari
MD (Radio-Diagnosis)
Consultant Radiologist

(This report is not valid for any Medico-legal purpose)

ENCL:- PCPNDT Registration Certificate is printed on the back side of this report.

24-11-2021-0001
SAMSUNG NAVIT
 2D G60 DR135 FA8 P90 Frq Pen. 17.0cm

14

D1 15.52 cm

24-11-2021-0001
SAMSUNG NAVIT
 2D G58 DR135 FA8 P90 Frq Pen. 17.0cm

14

D1 9.87 cm
 D2 4.72 cm
 D3 11.22 cm
 D4 4.52 cm

24-11-2021-0001
SAMSUNG NAVIT
 2D G60 DR135 FA8 P90 Frq Pen. 17.0cm

14

D1 10.23 cm

24-11-2021-0001
SAMSUNG NAVIT
 2D G48 DR135 FA8 P90 Frq Pen. 17.0cm

14

D1 3.58 cm
 D2 3.09 cm
 D3 3.17 cm
 Vol. 18.34 ml

KSHIPRA LABS UDAIPUR MI 1.4 24-11-2021
 CA1-7A / DR BHARAT AB / FR 23Hz TIs 0.1 10:21:00 AM

14

KSHIPRA LABS UDAIPUR MI 1.4 24-11-2021
 CA1-7A / DR BHARAT AB / FR 23Hz TIs 0.1 10:21:48 AM

14

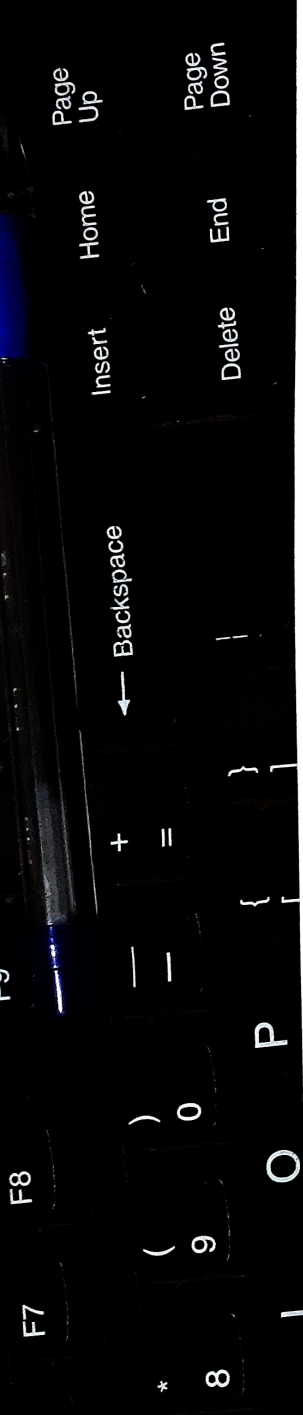

Kshipra Scans & Labs

Scans & Labs

Name	:	Mr Navit	Age	:	23 Yrs. / M
Thanks To	:	Self	Date	:	24.11.2021

X-RAY CHEST (PA VIEW)

- Both lung fields appear normal.
- No e/o Koch's lesion or consolidation seen.
- Both CP angles appear clear.
- Both domes of diaphragm appear normal.
- Heart size and aorta are within normal limits.
- Bony thorax under vision appears normal.
- Both hila appears normal.

Consultant Radiologist

(This report is not valid for any Medico-legal purpose)

Summary

KSHIPRA SCANS & LABS

2-B, Hazareshwar Colony, Court Chouraha, Udaipur.

1303/MR NAVIT 24 Yrs/Male 0 Kg/0 Cms

Date: 24-Nov-2021 12:29:13 PM

Ref. By :
Medication :
Objective :

Protocol : BRUCE
History :

Stage	StageTime (Min:Sec)	PhaseTime (Min:Sec)	Speed (mph)	Grade (%)	METs	H.R. (bpm)	B.P. (mmHg)	R.P.P. x100	PVC	Comments
Supine					1.0	142	120/80	170	-	
Standing					1.0	136	120/80	163	-	
ExStart					1.0	139	120/80	166	-	
Stage 1	3:00	3:01	2.2	10.0	5.7	172	130/80	223	-	
PeakEx	2:21	5:22	3.1	12.0	7.9	196	130/90	254	-	
Recovery	1:00		0.0	0.0	1.0	165	130/90	214	-	
Recovery	3:08		0.0	0.0	1.0	127	120/80	152	-	

Findings :

Exercise Time : 5:22 minutes
 Max HR attained : 196 bpm 100% of Max Predictable HR 196
 Max BP : 130/90(mmHg)
 WorkLoad attained : 7.9 (Fair Effort Tolerance)
 No significant ST segment changes noted during exercise or recovery.
 No Angina/Arrhythmia/S3/murmur
 Final Impression : Test is negative for inducible ischaemia.
 Maximum Depression: 4:24

Advice/Comments:

STL 1 mm/Div

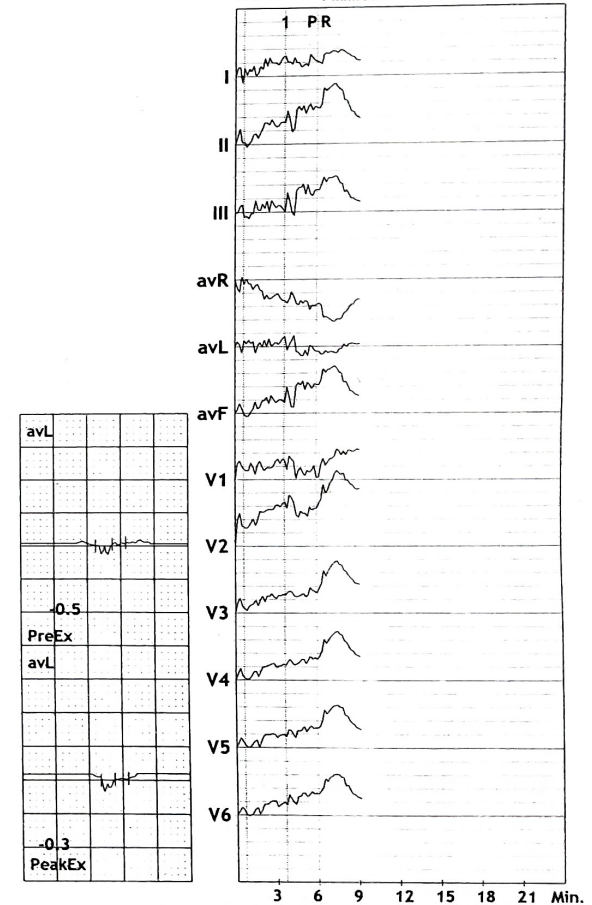

श्रीगंगा रेफरेण्ड एण्ड मेडिया

12 Lead + Median

KSHIPRA SCANS & LABS

2-B, Hazareshwar Colony, Court Chouraha, Udaipur.

1303/MR NAVIT
24 Yrs/Male
0 Kg/0 Cms
Date: 24 Nov 2021 12:29:13 PM

HR: 142 bpm
METS: 1.0
BP: 120/80

MPHR: 72% of 196
Speed: 1.1 mph
Grade: 0.0%

Raw ECG
BRUCE
(1.0-35)Hz

Ex Time 00:30
BLC :On
Notch :On

Supine
10.0 mm/mV
25 mm/Sec.

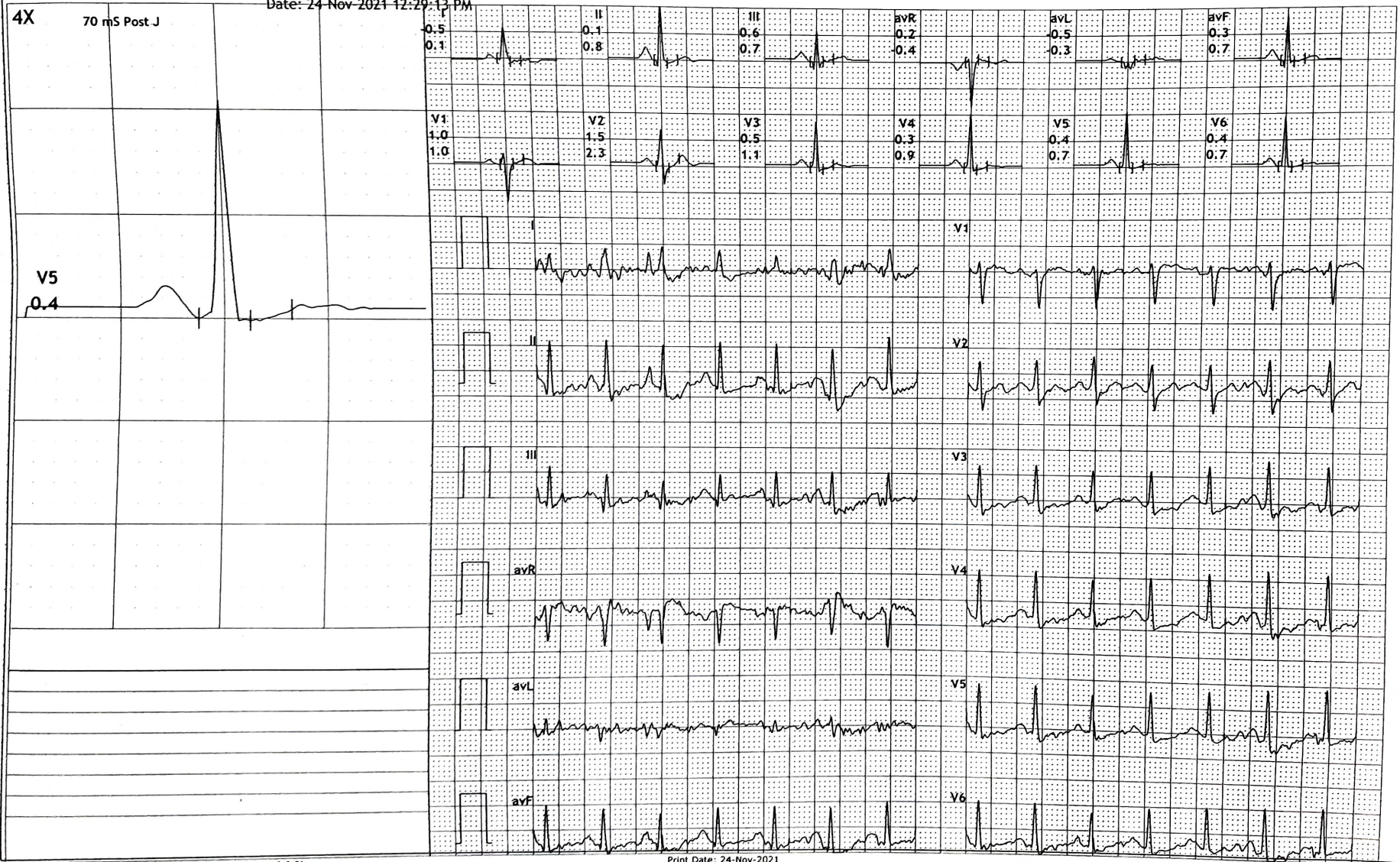

2-बी, (ब्राउण्ड फ्लोर), कोर्ट चौराहा मैन रोड, गढ़मोहन

शिवा प्रा रकेजस एण्ड लेब्स

12 Lead + Median

KSHIPRA SCANS & LABS

2-B, Hazareshwar Colony, Court Chouraha, Udaipur.

1303/MR NAVIT

HR: 136 bpm

MPHR: 69% of 196

Raw ECG

Ex Time 00:34

Standing

24 Yrs/Male

METS: 1.0

Speed: 1.1 mph

BRUCE

BLC : On

10.0 mm/mV

0 Kg/0 Cms

BP: 120/80

Grade: 0.0%

(1.0-35)Hz

Notch : On

25 mm/Sec

Date: 24-Nov-2021 12:29:13 PM



12 Lead + Median

KSHIPRA SCANS & LABS

2-B, Hazareshwar Colony, Court Chouraha, Udaipur.

1303/MR NAVIT
 24 Yrs/Male
 0 Kg/0 Cms

HR: 172 bpm
 METS: 5.7
 BP: 130/80

MPHR: 87% of 196
 Speed: 2.2 mph
 Grade: 10.0%

Raw ECG
 BRUCE
 (1.0-35)Hz

Ex Time 03:00
 BLC :On
 Notch :On

BRUCE: Stage 1(3:00)
 10.0 mm/mV
 25 mm/Sec.

Date: 24-Nov-2021 12:29:13 PM



12 Lead + Median

KSHIPRA SCANS & LABS

2-B, Hazareshwar Colony, Court Chouraha, Udaipur.

1303/MR NAVIT
24 Yrs/Male
0 Kg/0 Cms

HR: 196 bpm
METS: 7.9
BP: 130/90

MPHR: 100% of 196
Speed: 3.1 mph
Grade: 12.0%

Raw ECG
BRUCE
(1.0-35)Hz

Ex Time 05:21
BLC :On
Notch :On

BRUCE: PeakEx(2:21)
10.0 mm/mV
25 mm/Sec.

Date: 24-Nov-2021 12:29:13 PM

4X 70 mS Post J

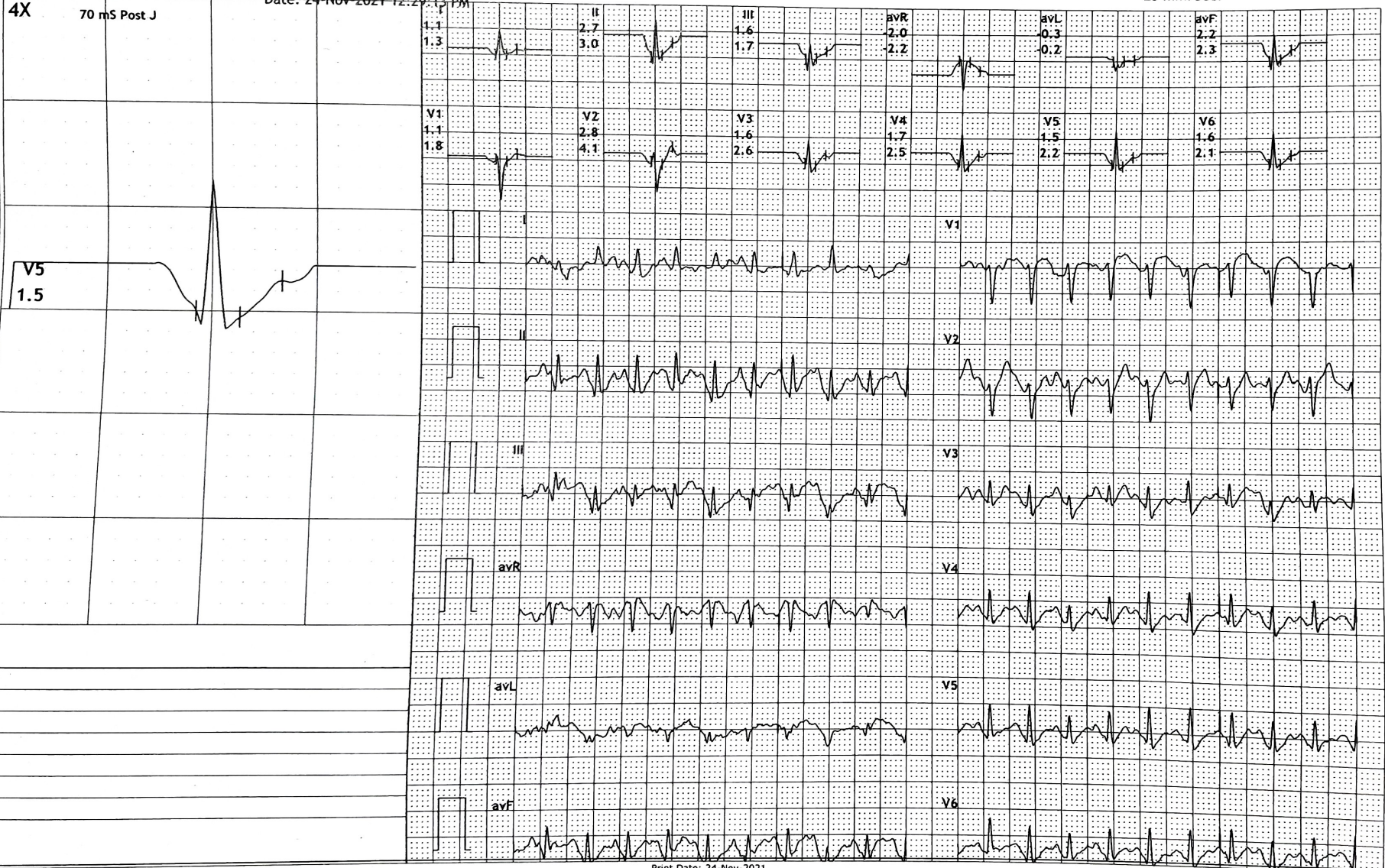

-बी, (बाउण्ड पल्लोर), कोर्ट चौराहा मैदान गोरु

श्रीप्रा स्केन्स एण्ड लैब्स

12 Lead + Median

KSHIPRA SCANS & LABS

2-B, Hazareshwar Colony, Court Chouraha, Udaipur.

1303/MR NAVIT
24 Yrs/Male
0 Kg/0 Cms

HR: 165 bpm
METS: 1.0
BP: 130/90

MPHR: 84% of 196
Speed: 0.0 mph
Grade: 0.0%

Raw ECG
BRUCE
(1.0-35)Hz

Ex Time 05:22
BLC :On
Notch :On

Recovery(1:00)
10.0 mm/mV
25 mm/Sec.

Date: 24-Nov-2021 12:29:13 PM

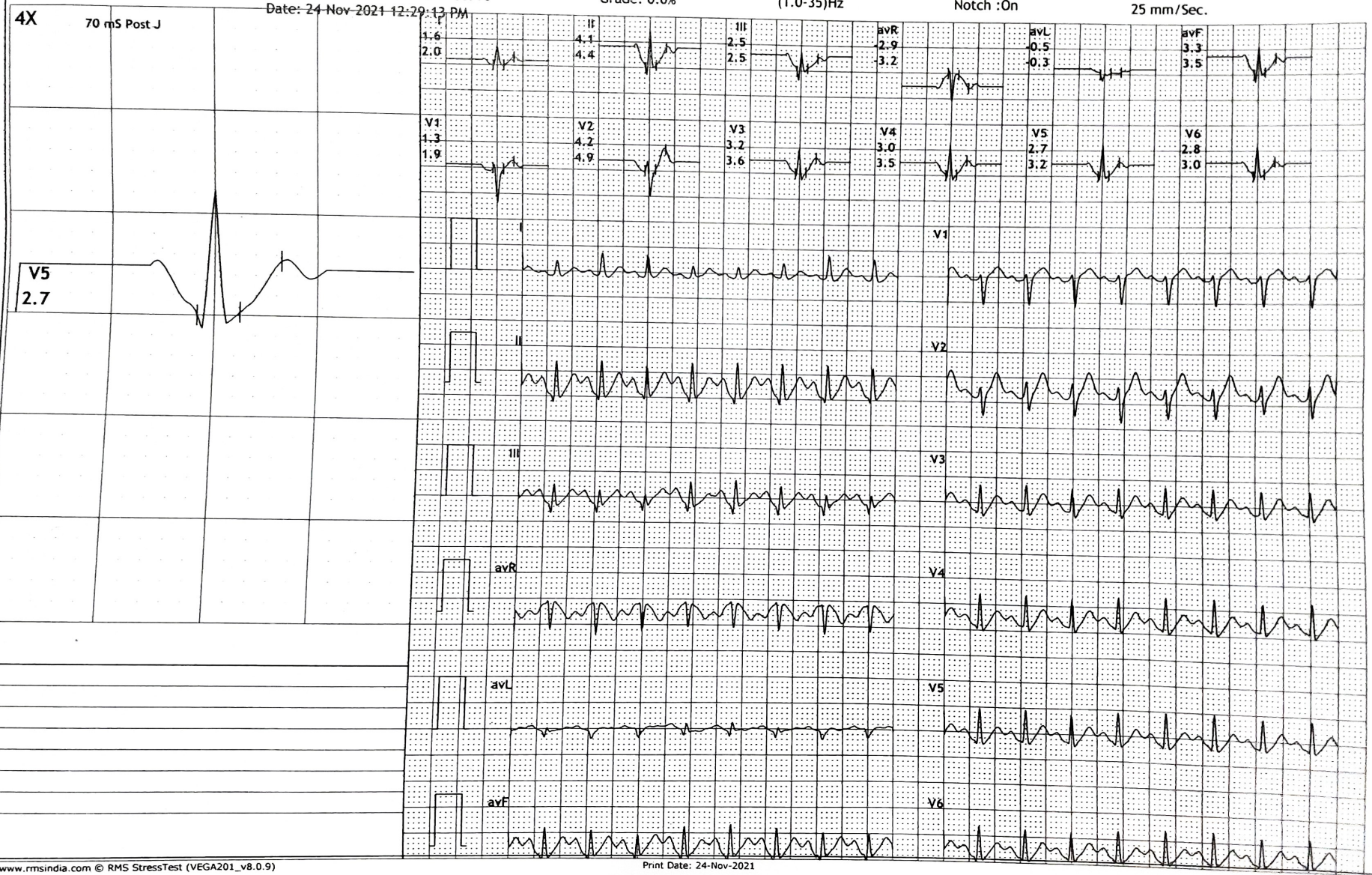

12 Lead + Median

KSHIPRA SCANS & LABS

2-B, Hazareshwar Colony, Court Chouraha, Udaipur.

1303/MR NAVIT
 24 Yrs/Male
 0 Kg/0 Cms
 Date: 24-Nov-2021 12:29-13 PM

HR: 127 bpm
 METS: 1.0
 BP: 120/80

MPHR: 64% of 196
 Speed: 0.0 mph
 Grade: 0.0%

Raw ECG
 BRUCE
 (1.0-35)Hz

Ex Time 05:22
 BLC :On
 Notch :On

Recovery(3:08)
 10.0 mm/mV
 25 mm/Sec.

4X 70 mS Post J

