

Dr. Vimmi Goel

MBBS, MD (Internal Medicine)
Sr. Consultant Non Invasive Cardiology
Reg. No: MMC- 2014/01/0113



Name: MRS MAJUSHA GAWADE Date: 22/07/23

Age: 48 y Sex: M/F Weight: 55.4 kg Height: 149.3 inc BMI: 24.9

BP: 100/60 mmHg Pulse: 72/m bpm RBS: _____ mg/dl

SpO2: 100%

LMP-28/02/23

SPANV Medisearch Lifesciences Private Limited

44, Parwana Bhawan, Kingsway, Nagpur - 440 001, Maharashtra, India.

Phone: +91 0712 6789100

CIN: U74999MH2018PTC303510

CIN: U74999MH2018PTC303510

Name: Mrs. Manjusha Lawande Date: 22/07/23

Age: 48 Sex: M/F Weight: _____ kg Height: _____ Inc BMI: _____

BP: _____ mmHg Pulse: _____ bpm RBS: _____ mg/dl

Routine dental check-up

PMH - NRH

● PDH - H/a restoration $\bar{c} \frac{7}{7}$ and RCF $\bar{c} \frac{1}{6}$; Extraction $\bar{c} \frac{1}{7}$

O/E -

- Root piece $\bar{c} \frac{5}{57}$
- Caries $\bar{c} \frac{4}{4}$
- Missing tooth $\bar{c} \frac{1}{7}$
- Calculus ++
- - Stains +
- # tooth $\bar{c} \frac{7}{6}$

Advise - OPG

Oral Prophylaxis

Extraction $\bar{c} \frac{5}{57}$ followed by implant $\bar{c} \frac{1}{7}$

RCF & Capping $\bar{c} \frac{4}{4}$

RCF/Restoration $\bar{c} \frac{4}{4}$

Dr. Jindgaba

KIMS KINGSWAY HOSPITALS

(A Unit Of SPANV Medisearch Lifescience Pvt. Ltd.)
44, Kingsway Near Kasturchand Park Nagpur – 440001
P: +91 7126789100, F: +91 7126789281

| | | | |
|----------------------|------------------|-------------|------------|
| PATIENT NAME | MANJUSHA GAWANDE | UHID | 2324013131 |
| AGE & SEX | 48F | DATE | 22-07-2023 |

GLASS PRESCRIPTION :-

DISTANCE VISION

| EYE | SPH | CYL | AXIS | VISION |
|------------------|------------|------------|-------------|---------------|
| RIGHT EYE | +0.50 | -1.75 | 10 | 6/6 |
| LEFT EYE | 00 | -0.50 | 155 | 6/6 |

NEAR ADDITION

| | | |
|------------------|--------|-----------|
| RIGHT EYE | +1.50D | N6 |
| LEFT EYE | +1.50D | N6 |

REMARK- PROGRESSIVE GLASSES

DR. ASHISH KAMBLE

MBBS, MS, FICO (LON), FVRS (FAEH)

CONSULTANT VITREORETINA & PHACO SURGEON



CLINICAL DIAGNOSTIC LABORATORY
DEPARTMENT OF PATHOLOGY

| | |
|--|---|
| Patient Name : Mrs. MANJUSHA GAWANDE | Age /Gender : 48 Y(s)/Female |
| Bill No/ UMR No : BIL2324025946/UMR2324013131 | Referred By : Dr. Vimmi Goel MBBS,MD |
| Received Dt : 22-Jul-23 09:30 am | Report Date : 22-Jul-23 12:12 pm |

HAEMOGRAM

| <u>Parameter</u> | <u>Specimen</u> | <u>Results</u> | <u>Biological Reference</u> | <u>Method</u> |
|--|-----------------|----------------|---------------------------------|---------------------------------|
| Haemoglobin | Blood | 11.6 | 12.0 - 15.0 gm% | Photometric |
| Haematocrit(PCV) | | 36.2 | 36.0 - 46.0 % | Calculated |
| RBC Count | | 5.34 | 3.8 - 4.8 Millions/cumm | Photometric |
| Mean Cell Volume (MCV) | | 68 | 83 - 101 fl | Calculated |
| Mean Cell Haemoglobin (MCH) | | 21.7 | 27 - 32 pg | Calculated |
| Mean Cell Haemoglobin Concentration (MCHC) | | 32.0 | 31.5 - 35.0 g/l | Calculated |
| RDW | | 17.4 | 11.5 - 14.0 % | Calculated |
| Platelet count | | 261 | 150 - 450 10 ³ /cumm | Impedance |
| WBC Count | | 5000 | 4000 - 11000 cells/cumm | Impedance |
| <u>DIFFERENTIAL COUNT</u> | | | | |
| Neutrophils | | 62.6 | 50 - 70 % | Flow Cytometry/Light microscopy |
| Lymphocytes | | 30.9 | 20 - 40 % | Flow Cytometry/Light microscopy |
| Eosinophils | | 3.3 | 1 - 6 % | Flow Cytometry/Light microscopy |
| Monocytes | | 3.2 | 2 - 10 % | Flow Cytometry/Light microscopy |
| Basophils | | 0.0 | 0 - 1 % | Flow Cytometry/Light microscopy |
| Absolute Neutrophil Count | | 3130 | 2000 - 7000 /cumm | Calculated |



CLINICAL DIAGNOSTIC LABORATORY
DEPARTMENT OF PATHOLOGY

| | |
|--|---|
| Patient Name : Mrs. MANJUSHA GAWANDE | Age /Gender : 48 Y(s)/Female |
| Bill No/ UMR No : BIL2324025946/UMR2324013131 | Referred By : Dr. Vimmi Goel MBBS,MD |
| Received Dt : 22-Jul-23 09:30 am | Report Date : 22-Jul-23 12:12 pm |

| <u>Parameter</u> | <u>Specimen</u> | <u>Results</u> | <u>Biological Reference</u> | <u>Method</u> |
|--------------------------------|-----------------|-----------------------------|-----------------------------|----------------------------------|
| Absolute Lymphocyte Count | | 1545 | 1000 - 4800 /cumm | Calculated |
| Absolute Eosinophil Count | | 165 | 20 - 500 /cumm | Calculated |
| Absolute Monocyte Count | | 160 | 200 - 1000 /cumm | Calculated |
| Absolute Basophil Count | | 0 | 0 - 100 /cumm | Calculated |
| <u>PERIPHERAL SMEAR</u> | | | | |
| Microcytosis | | Microcytosis ++(11%-20%) | | |
| Hypochromasia | | Hypochromia ++(11%-20%) | | |
| Anisocytosis | | Anisocytosis +(Few) | | |
| WBC | | As Above | | |
| Platelets | | Adequate | | |
| E S R | | 10 | 0 - 20 mm/hr | Automated Westergren's Method |

*** End Of Report ***

Suggested Clinical Correlation * If necessary, Please discuss

Verified By : : 11100245

Test results related only to the item tested.

No part of the report can be reproduced without written permission of the laboratory.

Dr. VAIDEHEE NAIK, MBBS,MD
CONSULTANT PATHOLOGIST



CLINICAL DIAGNOSTIC LABORATORY

DEPARTMENT OF BIOCHEMISTRY

Patient Name : Mrs. MANJUSHA GAWANDE **Age / Gender** : 48 Y(s)/Female
Bill No/ UMR No : BIL2324025946/UMR2324013131 **Referred By** : Dr. Vimmi Goel MBBS,MD
Received Dt : 22-Jul-23 09:29 am **Report Date** : 22-Jul-23 12:05 pm

| <u>Parameter</u> | <u>Specimen</u> | <u>Results</u> | <u>Biological Reference</u> | <u>Method</u> |
|---|-----------------|----------------|--|-----------------------|
| Fasting Plasma Glucose | Plasma | 90 | < 100 mg/dl | GOD/POD, Colorimetric |
| Post Prandial Plasma Glucose | | 84 | < 140 mg/dl | GOD/POD, Colorimetric |
| GLYCOSYLATED HAEMOGLOBIN (HBA1C) | | | | |
| HbA1c | | 5.5 | Non-Diabetic : <= 5.6 % Pre-Diabetic : 5.7 - 6.4 % Diabetic : >= 6.5 % | HPLC |

*** End Of Report ***

Suggested Clinical Correlation * If necessary, Please discuss

Verified By : : 11100245

Test results related only to the item tested.

No part of the report can be reproduced without written permission of the laboratory.

**Dr. VAIDEHEE NAIK, MBBS,MD
CONSULTANT PATHOLOGIST**

SPANV Medisearch Lifesciences Private Limited

44, Parwana Bhawan, Kingsway, Nagpur - 440 001, Maharashtra, India.

Phone: +91 0712 6789100

CIN: U74999MH2018PTC303510



**CLINICAL DIAGNOSTIC LABORATORY
DEPARTMENT OF BIOCHEMISTRY**

| | |
|--|---|
| Patient Name : Mrs. MANJUSHA GAWANDE | Age /Gender : 48 Y(s)/Female |
| Bill No/ UMR No : BIL2324025946/UMR2324013131 | Referred By : Dr. Vimmi Goel MBBS,MD |
| Received Dt : 22-Jul-23 09:30 am | Report Date : 22-Jul-23 12:52 pm |

LIPID PROFILE

| Parameter | Specimen | Results | Method |
|------------------------|-----------------|----------------------|--|
| Total Cholesterol | Serum | 122 < 200 mg/dl | Enzymatic(CHE/CHO/PO D) |
| Triglycerides | | 66 < 150 mg/dl | Enzymatic (Lipase/GK/GPO/POD) |
| HDL Cholesterol Direct | | 32 > 50 mg/dl | Phosphotungstic acid/mgcl-Enzymatic (microslide) |
| LDL Cholesterol Direct | | 69.93 < 100 mg/dl | Enzymatic |
| VLDL Cholesterol | | 13 < 30 mg/dl | Calculated |
| Tot Chol/HDL Ratio | | 4 3 - 5 | Calculation |

| <u>Intiate therapeutic</u> | <u>Consider Drug therapy</u> | <u>LDC-C</u> |
|--|--|--------------|
| CHD OR CHD risk equivalent Multiple major risk factors conferring 10 yrs CHD risk >20% | >100 >130, optional at 100-129 | <100 |
| Two or more additional major risk factors,10 yrs CHD risk <20% | >130 10 yrs risk 10-20 % >130 10 yrs risk <10% >160 | <130 |
| No additional major risk or one additional major risk factor | >160 >190,optional at 160-189 | <160 |

*** End Of Report ***

Suggested Clinical Correlation * If neccessary, Please discuss

Verified By : : 11100370

Test results related only to the item tested.

No part of the report can be reproduced without written permission of the laboratory.

**Dr. Anuradha Deshmukh, MBBS,MD
CONSULTANT MICROBIOLOGIST**



CLINICAL DIAGNOSTIC LABORATORY

DEPARTMENT OF BIOCHEMISTRY

Patient Name : Mrs. MANJUSHA GAWANDE **Age / Gender** : 48 Y(s)/Female
Bill No/ UMR No : BIL2324025946/UMR2324013131 **Referred By** : Dr. Vimmi Goel MBBS,MD
Received Dt : 22-Jul-23 09:30 am **Report Date** : 22-Jul-23 12:52 pm

| <u>Parameter</u> | <u>Specimen</u> | <u>Result Values</u> | <u>Biological Reference</u> | <u>Method</u> |
|------------------|-----------------|----------------------|-----------------------------|--|
| RFT | | | | |
| Blood Urea | Serum | 16 | 15.0 - 36.0 mg/dl | Urease with indicator dye |
| Creatinine | | 0.51 | 0.52 - 1.04 mg/dl | Enzymatic (creatinine amidohydrolase) |
| GFR | | 115.1 | | Calculation by CKD-EPI 2021 |
| Sodium | | 141 | 136 - 145 mmol/L | Direct ion selective electrode |
| Potassium | | 4.40 | 3.5 - 5.1 mmol/L | Direct ion selective electrode |

LIVER FUNCTION TEST(LFT)

| | | | | |
|----------------------|--|-------------|-----------------|------------------------------------|
| Total Bilirubin | | 0.43 | 0.2 - 1.3 mg/dl | Azobilirubin/Dyphylline |
| Direct Bilirubin | | 0.04 | 0.1 - 0.3 mg/dl | Calculated |
| Indirect Bilirubin | | 0.39 | 0.1 - 1.1 mg/dl | Duel wavelength spectrophotometric |
| Alkaline Phosphatase | | 83 | 38 - 126 U/L | pNPP/AMP buffer |
| SGPT/ALT | | 29 | 13 - 45 U/L | Kinetic with pyridoxal 5 phosphate |
| SGOT/AST | | 23 | 13 - 35 U/L | Kinetic with pyridoxal 5 phosphate |
| Serum Total Protein | | 7.07 | 6.3 - 8.2 gm/dl | Biuret (Alkaline cupric sulphate) |
| Albumin Serum | | 4.19 | 3.5 - 5.0 gm/dl | Bromocresol green Dye Binding |
| Globulin | | 2.88 | 2.0 - 4.0 gm/ | Calculated |
| A/G Ratio | | 1.46 | | |

*** End Of Report ***

Suggested Clinical Correlation * If neccessary, Please discuss

Verified By : : 11100370

Test results related only to the item tested.

No part of the report can be reproduced without written permission of the laboratory.

**Dr. Anuradha Deshmukh, MBBS,MD
CONSULTANT MICROBIOLOGIST**

SPANV Medisearch Lifesciences Private Limited

44, Parwana Bhawan, Kingsway, Nagpur - 440 001, Maharashtra, India.

Phone: +91 0712 6789100

CIN: U74999MH2018PTC303510



CLINICAL DIAGNOSTIC LABORATORY

DEPARTMENT OF BIOCHEMISTRY

| | |
|--|---|
| Patient Name : Mrs. MANJUSHA GAWANDE | Age / Gender : 48 Y(s)/Female |
| Bill No/ UMR No : BIL2324025946/UMR2324013131 | Referred By : Dr. Vimmi Goel MBBS,MD |
| Received Dt : 22-Jul-23 11:06 am | Report Date : 22-Jul-23 12:52 pm |

| <u>Parameter</u> | <u>Specimen</u> | <u>Result Values</u> | |
|------------------------|-----------------|----------------------|----------------------------|
| URINE SUGAR | | | |
| Urine Glucose | | Negative | |
| THYROID PROFILE | | | |
| T3 | 1.68 | 0.55 - 1.70 ng/ml | Enhanced chemiluminescence |
| Free T4 | 1.06 | 0.80 - 1.70 ng/dl | Enhanced Chemiluminescence |
| TSH | 2.43 | 0.50 - 4.80 uIU/ml | Enhanced chemiluminescence |

*** End Of Report ***

Suggested Clinical Correlation * If necessary, please discuss

Verified By : 11100370

Test results related only to the item tested.

No part of the report can be reproduced without written permission of the laboratory

Dr. Anuradha Dushmukh, MBBS,MD
CONSULTANT MICROBIOLOGIST

SPANV Medisearch Lifesciences Private Limited

44, Parkside Bldg., Kingsway Hospital, 440, 501, Maharashtra, India
Phone: +91 22 23240131
Fax: +91 22 23240132



CLINICAL DIAGNOSTIC LABORATORY
DEPARTMENT OF PATHOLOGY

| | |
|--|---|
| Patient Name : Mrs. MANJUSHA GAWANDE | Age / Gender : 48 Y(s)/Female |
| Bill No/ UMR No : BIL2324025946/UMR2324013131 | Referred By : Dr. Vimmi Goel MBBS,MD |
| Received Dt : 22-Jul-23 11:06 am | Report Date : 22-Jul-23 12:52 pm |

URINE MICROSCOPY

| <u>Parameter</u> | <u>Specimen</u> | <u>Results</u> | <u>Method</u> |
|---------------------------------------|-----------------|----------------|----------------------------------|
| <u>PHYSICAL EXAMINATION</u> | | | |
| Volume | Urine | 30 ml | |
| Colour. | | Pale yellow | |
| Appearance | | Clear | |
| <u>CHEMICAL EXAMINATION</u> | | | |
| Reaction (pH) | | 5.0 | 4.6 - 8.0 |
| Specific gravity | | 1.005 | 1.005 - 1.025 |
| Urine Protein | | Negative | Indicators ion concentration |
| Sugar | | Negative | protein error of pH indicator |
| Bilirubin | | Negative | GOD/POD |
| Ketone Bodies | | Negative | Diazonium |
| Nitrate | | Negative | Legal's est Principle |
| Urobilinogen | | Normal | Ehrlich's Reaction |
| <u>MICROSCOPIC EXAMINATION</u> | | | |
| Epithelial Cells | | 0-1 | |
| R.B.C. | | Absent | 0 - 4 /hpf Manual |
| Pus Cells | | 0-1 | 0 - 4 /hpf Manual |
| Casts | | Absent | 0 - 4 /hpf Manual Manual |



CLINICAL DIAGNOSTIC LABORATORY
DEPARTMENT OF PATHOLOGY

| | |
|--|---|
| Patient Name : Mrs. MANJUSHA GAWANDE | Age / Gender : 48 Y(s)/Female |
| Bill No/ UMR No : BIL2324025946/UMR2324013131 | Referred By : Dr. Vimmi Goel MBBS,MD |
| Received Dt : 22-Jul-23 11:06 am | Report Date : 22-Jul-23 12:52 pm |

| <u>Parameter</u> | <u>Specimen</u> | <u>Results</u> | <u>Method</u> |
|------------------|-----------------|----------------|---------------|
| Crystals | | Absent | Manual |
| Others | | . | |

*** End Of Report ***

Suggested Clinical Correlation * If necessary, Please discuss

Verified By : : 11100400

Test results related only to the item tested.

No part of the report can be reproduced without written permission of the laboratory.

Dr. Anuradha Deshmukh, MBBS,MD
CONSULTANT MICROBIOLOGIST



CLINICAL DIAGNOSTIC LABORATORY
DEPARTMENT OF IMMUNO HAEMATOLOGY

| | |
|--|---|
| Patient Name : Mrs. MANJUSHA GAWANDE | Age / Gender : 48 Y(s)/Female |
| Bill No/ UMR No : BIL2324025946/UMR2324013131 | Referred By : Dr. Vimmi Goel MBBS,MD |
| Received Dt : 22-Jul-23 09:30 am | Report Date : 22-Jul-23 01:28 pm |

BLOOD GROUPING AND RH

| <u>Parameter</u> | <u>Specimen</u> | <u>Results</u> | |
|------------------|---------------------------------|-----------------------|-----------------|
| BLOOD GROUP. | EDTA Whole Blood & Plasma/Serum | "AB" | Gel Card Method |
| Rh (D) Typing. | | " Positive "(+Ve) | |
| | | *** End Of Report *** | |

Suggested Clinical Correlation * If necessary, Please discuss

Verified By : : 11100245

Test results related only to the item tested.

No part of the report can be reproduced without written permission of the laboratory.

Dr. VAIDEHEE NAIK, MBBS,MD
CONSULTANT PATHOLOGIST

| | | | |
|------------------|------------------|------------|------------|
| NAME OF PATIENT: | MANJUSHA GAWANDE | AGE & SEX: | 48Y/F |
| UMR NO | 2324013131 | BILL NO: | 2324025946 |
| REF BY: | DR. VIMMI GOEL | DATE: | 22/07/2023 |

X RAY MAMMOGRAPHY OF BOTH BREASTS

TECHNIQUE: Bilateral MLO and CC projections taken. Markers placed in external aspect in CC view and superior in MLO view.

OBSERVATION:

Both breast show type C parenchyma, llmits optimal evaluation .

Right breast:

Right breast does not show any dominant mass, architectural distortion or suspicious microcalcification.

No skin or trabecular thickening noted.

No enlarged axillary nodes seen.

Left breast:

Two small well-defined iso-dense lesions are seen in upper outer quadrant – likely intramammary node - benign.

Left breast does not show any other dominant mass, architectural distortion or suspicious microcalcification.

No skin or trabecular thickening noted.

No enlarged axillary nodes seen.

IMPRESSION: X RAY mammography reveals:

No mammographically detectable significant abnormality.

ACR – BIRADS Category 1- Negative for malignancy.

Note:

* The false negative of mammography is approximately 10%

* Investigations have their limitations. Solitary Radiological /pathological and other investigations never confirm the final diagnosis of disease .

Please correlate accordingly

DR. ASAWARI LAUTRE
MBBS,MD(Radio-Diag), (2016083313)
CONSULTANT RADIOLOGIST

DEPARTMENT OF RADIOLOGY & IMAGING SCIENCE

| | | | |
|---------------|------------------|--------------|---------------------|
| NAME | MANJUSHA GAWANDE | STUDY DATE | 22-07-2023 10:02:08 |
| AGE/ SEX | 48Y 3M 24D / F | HOSPITAL NO. | UMR2324013131 |
| ACCESSION NO. | BIL2324025946-9 | MODALITY | DX |
| REPORTED ON | 22-07-2023 10:40 | REFERRED BY | Dr. Vimmi Goel |

X-RAY CHEST PA VIEW

Both the lung fields are clear.

Heart and Aorta are normal

Both hilar shadows appear normal

Diaphragm domes and CP angles are clear.

Bony cage is normal.

IMPRESSION:

No pleuro-parenchymal abnormality seen.



DR. R. R. KHANDELWAL

SENIOR CONSULTANT

MD, RADIODIAGNOSIS [MMC-55870]

N.B : This is only a professional opinion and not the final diagnosis. Radiological investigations are subject to variations due to technical limitations. Hence, correlation with clinical findings and other investigations should be carried out to know true nature of illness.

| | | | |
|-------------------------|-------------------------|-----------------------|-------------------|
| NAME OF PATIENT: | MANJUSHA GAWANDE | AGE & SEX: | 48Y/F |
| UMR NO | 2324013131 | BILL NO: | 2324025946 |
| REF BY: | DR. VIMMI GOEL | DATE: | 22/07/2023 |

USG ABDOMEN AND PELVIS

LIVER is normal in size (12.7 cm) and echotexture. No evidence of any focal lesion seen. Intrahepatic biliary radicals are not dilated. PORTAL VEIN and CBD are normal in course and caliber.

GALL BLADDER is physiologically distended. No stones or sludge seen within it. Wall thickness is within normal limits.

Visualized head and body of PANCREAS is normal in shape, size and echotexture.

SPLEEN is normal in size (10.5 cm), shape and echotexture. No focal lesion seen.

Right kidney measures - 9.9 x 3.3 cm. Left kidney measures - 9.8 x 4.6 cm. Both KIDNEYS are normal in shape, size and echotexture. No evidence of calculus or hydronephrosis seen. URETERS are not dilated.

URINARY BLADDER is well distended. No calculus or mass lesion seen.

Uterus is anteverted and normal. No focal myometrial lesion seen. Endometrial echo-complex appear normal. ET - 4.2 mm.

No adnexal mass lesion seen.

There is no free fluid or abdominal lymphadenopathy seen.

**IMPRESSION: USG reveals,
No significant visceral abnormality seen.**

DR. POOJA CHANDAK
MBBS, DMRD, FMF (UK)
Consultant Radiologist &
Fetal Medicine Specialist
MMC 2016030471

2D ECHOCARDIOGRAPHY AND COLOR DOPPLER REPORT

Patient Name : Mrs. Manjusha Gawande
 Age : 48 years / Female
 UMR : UMR2324013131
 Date : 22/07/2023
 Done by : Dr. Vimmi Goel
 ECG : NSR, WNL
 Blood pressure: 100/60 mm Hg (Right arm, Supine position)
 BSA : 1.51 m²

Impression:

Normal chambers dimensions
No RWMA of LV at rest
Good LV systolic function, LVEF 70%
Normal LV diastolic function
E/A is 1.2
E/E' is 7.9 (Normal filling pressure)
Valves are normal
No pulmonary hypertension
IVC is normal in size and collapsing well with respiration
No clots or pericardial effusion
IAS aneurysms seen with concavity towards LA

Comments:

Sector echocardiography was performed in various conventional views (PLAX, SSAX, AP4 CH and 5 CH views). LV size normal. There is no RWMA of LV seen at rest. Good LV systolic function. LVEF 70%. Normal LV diastolic function. E Velocity is 85 cm/s, A Velocity is 76 cm/s. E/A is 1.2. Valves are normal. No Pulmonary Hypertension. IVC normal in size and collapsing well with respiration. Pericardium is normal. No clots or pericardial effusion seen. E' at medial mitral annulus is 10 cm/sec & at lateral mitral annulus is 11.5 cm/sec. E/E' is 7.9 (Average).

M Mode echocardiography and dimension:

| | Normal range (mm) | | Observed (mm) |
|-----------------------|-------------------|------------|---------------|
| | (adults) | (children) | |
| Left atrium | 19-40 | 7-37 | 29 |
| Aortic root | 20-37 | 7-28 | 24 |
| LVIDd | 35-55 | 8-47 | 43 |
| LVIDs | 23-39 | 6-28 | 26 |
| IVS (d) | 6-11 | 4-8 | 10 |
| LVPW (d) | 6-11 | 4-8 | 10 |
| LVEF % | ~ 60% | ~60% | 70% |
| Fractional Shortening | | | 40% |

P.T.O

Dr. Vimmi Goel
MD, Sr. Consultant
Non-invasive Cardiology

48 Years

MRS MANJUSHA GAWANDE
Female

22-Jul-23 12:24:04 PM

KIMS-KINGSWAY HOSPITALS

PHC DEPT.

Rate 76 . Sinus rhythm.....normal P axis, V-rate 50- 99

PR 148
QRS 86
QT 373
QTc 420

--AXIS--
P 63
QRS 51
T 34

12 Lead; Standard Placement

- NORMAL ECG -

Unconfirmed Diagnosis

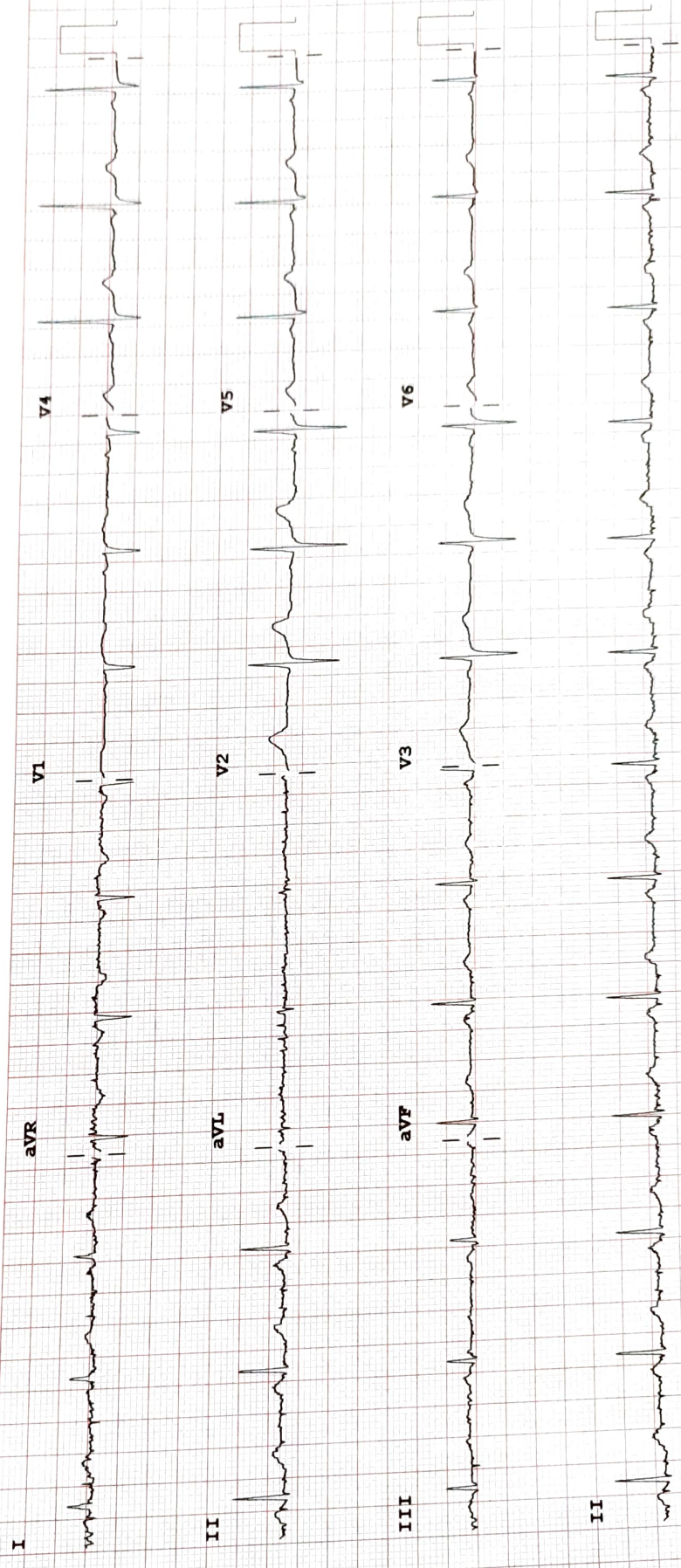

Device:

Speed: 25 mm/sec

Limb: 10 mm/mV

Chest: 10.0 mm/mV

F 50~ 0.50-150 Hz W

100B CL

P?

PHILIPS

REORDER # M2-183A