

LETTER OF APPROVAL / RECOMMENDATION

To,

The Coordinator,
Mediwheel (Arcofemi Healthcare Limited)
Helpline number: 011- 41195959

Dear Sir / Madam,

Sub: Annual Health Checkup for the employees of Bank of Baroda

This is to inform you that the following employee wishes to avail the facility of Cashless Annual Health Checkup provided by you in terms of our agreement.

PARTICULARS	EMPLOYEE DETAILS
NAME	MR. PRANAY
EC NO.	125156
DESIGNATION	E-DELIVERY CHANNELS
PLACE OF WORK	LUCKNOW,RO LUCKNOWDISTRICT
BIRTHDATE	21-02-1990
PROPOSED DATE OF HEALTH CHECKUP	27-03-2022
BOOKING REFERENCE NO.	21M125156100016394E

This letter of approval / recommendation is valid if submitted along with copy of the Bank of Baroda employee id card. This approval is valid from **22-03-2022** till **31-03-2022** The list of medical tests to be conducted is provided in the annexure to this letter. Please note that the said health checkup is a **cashless facility** as per our tie up arrangement. We request you to attend to the health checkup requirement of our employee and accord your top priority and best resources in this regard. The EC Number and the booking reference number as given in the above table shall be mentioned in the invoice, invariably.

We solicit your co-operation in this regard.

Yours faithfully,

Sd/-

Chief General Manager
HRM Department
Bank of Baroda

(Note: This is a computer generated letter. No Signature required. For any clarification, please contact Mediwheel (Arcofemi Healthcare Limited))

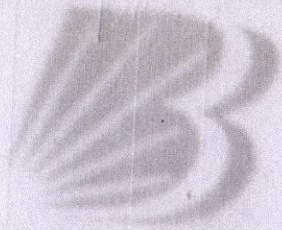

बैंक ऑफ बड़ौदा
Bank of Baroda



नाम प्रणय
Name PRANAY

कर्मचारी कूट क्र
E.C. No. 125156

Shore

जारीकर्ता प्राधिकारी
Issuing Authority

Shore

Pranay

धारक के हस्ताक्षर
Signature of Holder



Age / Gender: 32/Male
Patient ID: CDCA0321062122
Patient Name: Mr.PRANAY

Date and Time: 27th Mar 22 11:45 AM

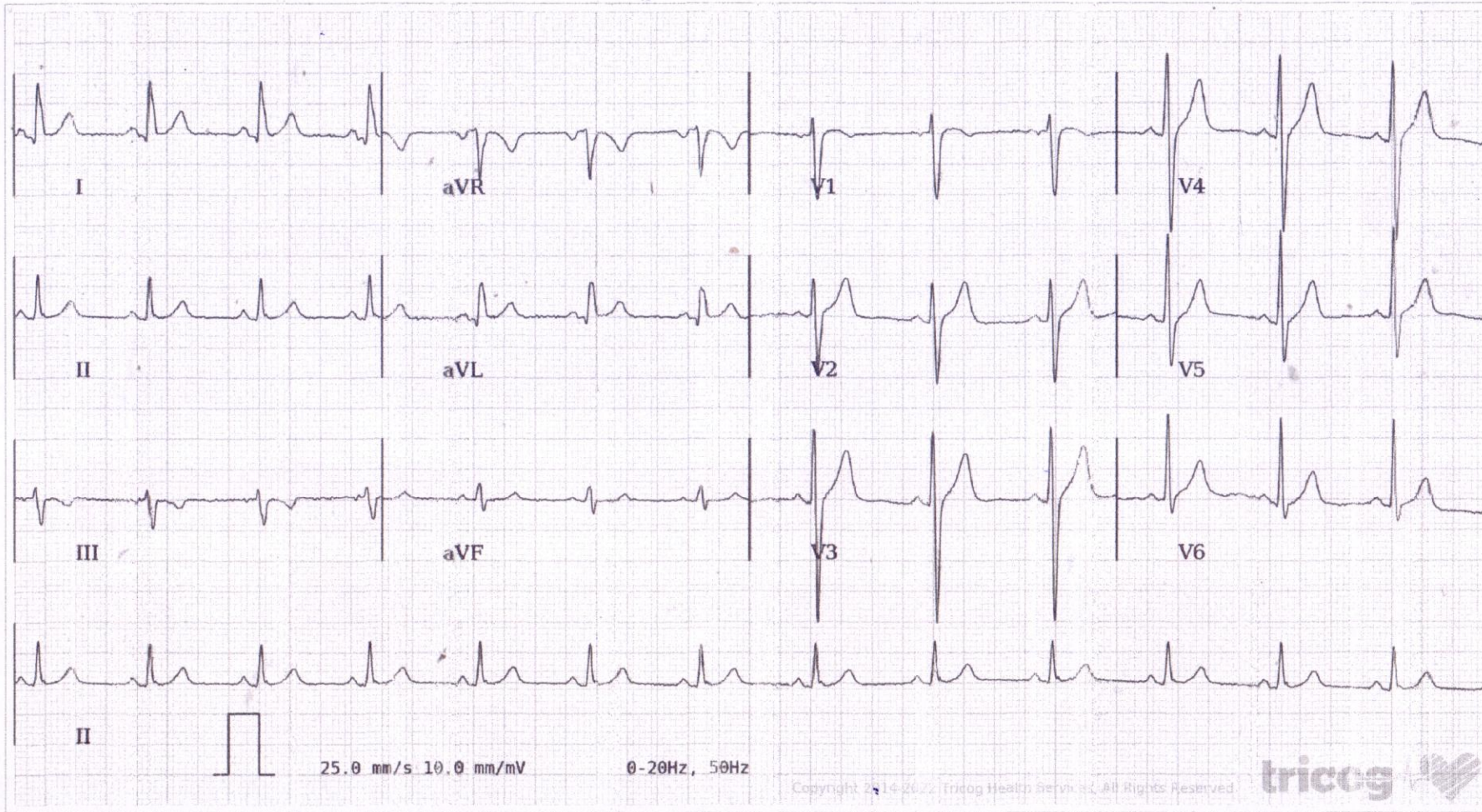

AR: 81bpm VR: 81bpm QRSD: 90ms QT: 332ms QTc: 385ms PRI: 120ms P-R-T: 16° 16° 17°

ECG Within Normal Limits: Sinus Rhythm, Normal Axis. Please correlate clinically.

AUTHORIZED BY

Dr. Charit
MD, DM: Cardiology

REPORTED BY

Dr Prashant Solhe

Disclaimer: Analysis in this report is based on ECG alone and should only be used as an adjunct to clinical history, symptoms and results of other invasive and non-invasive tests and must be interpreted by a qualified physician.

63382

34384