

205

Dr. Vandana G. Powar M.B.B.S., D.C.P.
Consultant Pathologist



PARTH
PATHOLOGY LABORATORY
(Computerised)

LAB - Shop No. 7, "Diwan Towers" Mangalwar Peth, Near Mirajkar Tikli, Opp. Nutan Marathi High School, Kolhapur. Mob. 9158529408, 9422047480, 9921285167

Name :- Mr. Akash Mahagaonkar

Age :- 31 / Male

Height :- 173 cm

Weight :- 84 kg.

Bp :- 121 / 73

P :- 88

Note :- fit to all duties.

PATHOLOGIST

DR. VANDANA POWAR

M.B.B.S., D.C.P.

Vandana Powar

M.B.B.S., D.C.P.

58137

All Biochemistry Tests Done By Computerised Auto Analyser.

HAEMATOLOGY | CLINICAL PATHOLOGY | BIOCHEMISTRY | SEROLOGY | MICROBIOLOGY | HISTOPATHOLOGY

24 Hours Emergency Service

Home Service Available

भारत सरकार
Government of India

आकाश बबनराव महागावकर
Akash Babanrao Mahagaonkar

जन्म तारीख / DOB: 26/11/1991
पुरुष / Male

2389 1791 7663

मेरा आधार, मेरी पहचान



Dr. Vandana G. Powar
M.B.B.S., D.C.
Reg. No. 68137

Akash



LAB - Shop No. 7, "Diwan Towers" Mangalwar Peth, Near Mirajkar Tikti, Opp. Nutan Marathi High School, Kolhapur. Mob. 9158529408, 9422047480, 9921285167

NAME : MR. AKASH MAHAGAONKAR

DATE : 17/12/2022 PT.NO. : 205 17122

REF BY : Dr. MEDIWHEEL LIFE INS

AGE : 31. Yrs. SEX : M

HAEMOGRAM WITH INDICES

Test	Result	Units	Normal Range	Histogram
Haemoglobin	13.9	g/dl	14-18	<p>RBC</p>
RBC Count	5.08	millions / cu-mm	4.5 - 6.5	
PCV	46.0	%	40 - 54	
MCV	90.6	fL	80 - 96	
MCH	27.4	Pg	27 - 33	
MCHC	30.2	gm/dl	33 - 36	
RDW CV	12.5	%	11.0 - 14.5	
WBC Count	6400	/cumm	4000 - 11000	<p>WBC</p>
Neutrophils	53	%	40 - 75	
Lymphocytes	43	%	20 - 40	
Eosinophils	02	%	1 - 6	
Monocytes	02	%	2-10	
Basophils	00	%	0 - 1	
Platelet Count	265000	/ul	150000 - 450000	<p>PLT</p>
MPV	10.2	fL	7.4 - 10.4	
PDW	13.4	%	8-12	
P-LCR	27.2	%	15-35	
E.S.R. (By Wintrobe Method)	11	mm at 1hr	0-10	
RBC Morphology	Normochromic, Normocytic.			
WBC Morphology	Within Normal Limits			
Platelets	Adequate			
* Blood group	- 'A' Rh Positive			



Dr. Vandana G. Powar
M.B.B.S., D.C.P.
DR. VANDANA POWAR
M.B.B.S., D.C.P.

All Biochemistry Tests Done By Computerised Auto Analyser

HAEMATOLOGY | CLINICAL PATHOLOGY | BIOCHEMISTRY | SEROLOGY | MICROBIOLOGY | HISTOPATHOLOGY

24 Hours Emergency Service

Home Service Available



LAB - Shop No. 7, "Diwan Towers" Mangalwar Peth, Near Mirajkar Tikti, Opp. Nutan Marathi High School, Kolhapur. Mob. 9158529408, 9422047480, 9921285167

PT.NAME : MR. AKASH MAHAGAONKAR
REF. BY : DR. MEDIWHEEL LIFE INS

DATE : 17/12/2022
AGE : 31 Yrs. SEX : M
PT.NO. : 205 171222

BIOCHEMISTRY TEST REPORT

			<u>Normal Range</u>
Fasting Plasma Glucose	: 82.2	mg/dl	60-110 mg/dl
2 Hrs. Plasma Glucose	: 120.3	mg/dl	90-140 mg/dl
S. Creatinine	: 1.0	mg/dl	0.7 - 1.4 mg/dl
Blood Urea	: 25.6	mg/dl	12-42 mg/dl
Blood Urea Nitrogen	: 11.96	mg/dl	5 - 21 mg/dl
S. Uric acid	: 4.4	mg/dl	3.5 -7.2 mg/dl
CHOLESTEROL	: 158.3	mg/dl	0-250 mg/dl
HDL Cholesterol	: 33.6	mg/dl	30 - 70 mg/dl
S. Triglycerides	: 98.5	mg/dl	0-170 mg/dl
LDL Cholesterol	: 105.0	mg/dl	60 - 150 mg/dl
TC/HDLC Ratio	: 4.7		0 - 5
LDLC/HDLC Ratio	: 3.1		2.5 - 3.5

PATHOLOGIST
Dr. Vandana G. Powar
M.B.B.S., D.C.P.
Reg. No. 68137
DR. VANDANA POWAR
M.B.B.S., D.C.P.

All Biochemistry Tests Done By Computerised Auto Analyser

HAEMATOLOGY | CLINICAL PATHOLOGY | BIOCHEMISTRY | SEROLOGY | MICROBIOLOGY | HISTOPATHOLOGY

24 Hours Emergency Service

Home Service Available

Dr. Vandana G. Powar M.B.B.S., D.C.P.
Consultant Pathologist



PARTH
PATHOLOGY LABORATORY
(Computerised)

LAB - Shop No. 7, "Diwan Towers" Mangalwar Peth, Near Mirajkar Tikli, Opp. Nutan Marathi High School, Kolhapur. Mob. 9158529408, 9422047480, 9921285167

PT.NAME : MR. AKASH MAHAGAONKAR
REF. BY : DR. MEDIWHEEL LIFE INS

DATE : 17/12/2022
AGE : 31 Yrs. SEX : M
PT.NO. : 205 171222

BIOCHEMISTRY TEST REPORT

Normal Range

S. Bilirubin (Total)	: 0.56	mg/dl	0 - 1.0 mg/dl
S. Bilirubin (Direct)	: 0.22	mg/dl	0 - 0.25 mg/dl
S. Bilirubin (Indirect)	: 0.34	mg/dl	0 - 0.75 mg/dl
S.G.O.T	: 28.5	IU/L	5-40 IU/L
S.G.P.T	: 22.1	IU/L	5-40 IU/L
S. Alkaline Phosphatase	: 98.5	IU/L	37 - 147 IU/L
Total Proteins	: 7.2	g/dl	6.6 - 8.3 g/dl
S. Albumin	: 3.6	g/dl	3.5 - 5.0 g/dl
S. Globulin	: 3.6	g/dl	1.5 - 3 g/dl
A/G Ratio	: 1.0 : 1		0.90 - 2.00

PATHOLOGIST
Dr. Vandana G. Powar
M.B.B.S., D.C.P.
Reg. No 66137
DR. VANDANA POWAR
M.B.B.S., D.C.P.

All Biochemistry Tests Done By Computerised Auto Analyser

HAEMATOLOGY | CLINICAL PATHOLOGY | BIOCHEMISTRY | SEROLOGY | MICROBIOLOGY | HISTOPATHOLOGY

24 Hours Emergency Service

Home Service Available

Dr. Vandana G. Powar M.B.B.S., D.C.P.
Consultant Pathologist



PARTH
PATHOLOGY LABORATORY
(Computerised)

LAB - Shop No. 7, "Diwan Towers" Mangalwar Peth, Near Mirajkar Tikti, Opp. Nutan Marathi
High School, Kolhapur. Mob. 9158529408, 9422047480, 9921285167

PT.NAME : MR. AKASH MAHAGAONKAR
REF. BY : DR. MEDIWHEEL LIFE INS

DATE : 17/12/2022
AGE : 31 Yrs. SEX : M
PT.NO. : 205 171222

REPORT ON % GLYCOHAEMOGLOBIN OF BLOOD

% Glycohaemoglobin of blood : 4.5 %
Estimated mean blood glucose : 82.3 mg/dl

(Reference For Guideline)

- < 6.0 - Normal
- 6.0 - 7.0 % - Good Control
- 7.0 - 8.0 % - Fair Control
- 8.0-10.0% - Unsatisfactory control
- >10.0% - Poor control



PATHOLOGIST
Dr. Vandana G. Powar
M.B.B.S., D.C.P.
Reg. No. 68137
DR. VANDANA POWAR
M.B.B.S., D.C.P.

All Biochemistry Tests Done By Computerised Auto Analyser

HAEMATOLOGY | CLINICAL PATHOLOGY | BIOCHEMISTRY | SEROLOGY | MICROBIOLOGY | HISTOPATHOLOGY

24 Hours Emergency Service

Home Service Available

Dr. Vandana G. Powar MBBS, DCP
Consultant Pathologist



PARTH
PATHOLOGY LABORATORY
(Computerised)

LAB - Shop No. 7, "Diwan Towers" Mangalwar Peth, Near Mirajkar Tikli, Opp. Nutan Marathi High School, Kolhapur. Mob. 9158529408, 9422047480, 9921285167

PT.NAME : MR. AKASH MAHAGAONKAR
REF. BY : DR. MEDIWHEEL LIFE INS

DATE : 17/12/2022
AGE : 31 Yrs. SEX : M

PT.NO. : 205 171222

EXAMINATION OF URINE

Normal Range

PHYSICAL EXAMINATION

Quantity	: 05 ml	
Colour	: Pale Yellow	
Appearance	: Clear	
Deposit	: Absent	
Reaction (pH)	: Acidic	
Specific Gravity	: 1.024	1.003 - 1.035

CHEMICAL EXAMINATION

Proteins	: Absent	
Glucose	: Absent	
Ketone Bodies	: --	
Bile Salts	: Absent	Absent
Bile Pigments	: Absent	Absent
Urobilinogen	: --	
Occult Blood	: Absent	

MICROSCOPIC EXAMINATION

Epithelial Cells	: 2 - 4	/hpf
Pus Cells	: 1 - 2	/hpf
Red Blood Cells	: Absent	/hpf
Casts	: Absent	
Crystals	: Absent	
Amorphous Deposits	: Absent	

OTHER FINDINGS

Yeast Cells	: Absent
Trichomonas vaginalis	: Absent
Bacteria	: Absent
Mucus Threads	: Absent
Spermatozoa	: Absent



PATHOLOGIST
Dr. Vandana G. Powar
MBBS, DCP
DR. VANDANA POWAR
MBBS, DCP

All Biochemistry Tests Done By Computerised Auto Analyser

HAEMATOLOGY | CLINICAL PATHOLOGY | BIOCHEMISTRY | SEROLOGY | MICROBIOLOGY | HISTOPATHOLOGY

24 Hours Emergency Service

Home Service Available

Dr. Vandana G. Powar **MBBS, D.C.P.**
Consultant Pathologist



PARTH
PATHOLOGY LABORATORY
(Computerised)

AB - Shop No. 7, "Diwan Towers" Mangalwar Peth, Near Mirajkar Tikli, Opp. Nutan Marathi High School, Kolhapur. Mob. 9158529408, 9422047480, 9921285167

PT.NAME : MR. AKASH MAHAGAONKAR
REF. BY : DR. MEDIWHEEL LIFE INS

DATE : 17/12/2022
AGE : 31 Yrs. SEX : M
PT.NO. : 205 171222

EXAMINATION OF FAECES

Normal Range

PHYSICAL EXAMINATION

Appearance : Semisolid
Colour : Brown
Blood : Absent
Mucus : Absent
Parasites : Absent

Absent

CHEMICAL EXAMINATION

Reaction (pH) : Acidic
Occult Blood : Absent
Reducing Substances : Absent

MICROSCOPIC EXAMINATION

Ova : Absent
Cysts : Absent
Macrophages : Absent
Pus Cells : 1 - 2
Macrophages : Absent
Red Blood Cells : Absent
Undigested Material : Not in excess
Fat Globules : Not in excess



PATHOLOGIST
Dr. Vandana G. Powar
MBBS, D.C.P.
Reg. No. 683137
DR. VANDANA POWAR
MBBS, D.C.P.

All Biochemistry Tests Done By Computerised Auto Analyser

HAEMATOLOGY | CLINICAL PATHOLOGY | BIOCHEMISTRY | SEROLOGY | MICROBIOLOGY | HISTOPATHOLOGY

24 Hours Emergency Service

Home Service Available

Dr. Vandana G. Powar M.B.B.S., D.C.P.
Consultant Pathologist



PARTH
PATHOLOGY LABORATORY
(Computerised)

Shop No. 7, "Diwan Towers" Mangalwar Peth, Near Mirajkar Tikti, Opp. Nutan Marathi
High School, Kolhapur. Mob. 9158529408, 9422047480, 9921285167

PATIENT NAME:-AKASH MAHAGAONKAR

AGE – 31/SEX-MALE

REFERANCE = MEDWHEEL LIFE INS

DATE – 17/12/2022

BIOCHEMISTRY

S. GAMMA.G.T : 30.1

NORMAL VALUE

10-50 mmol / L

Dr. Vandana G. Powar
M.B.B.S., D.C.P.
Reg. No. 68137



PATHOLOGIST

Vandana
DR. VANDANA POWAR
M.B.B.S., D.C.P.

All Biochemistry Tests Done By Computerised Auto Analyser

HAEMATOLOGY | CLINICAL PATHOLOGY | BIOCHEMISTRY | SEROLOGY | MICROBIOLOGY | HISTOPATHOLOGY

24 Hours Emergency Service

Home Service Available

Dr. Vandana G. Powar MBBS, DCP.
Consultant Pathologist



PARTH
PATHOLOGY LABORATORY
(Computerised)

Shop No. 7, "Diwan Towers" Mangalwar Peth, Near Mirajkar Tikti, Opp. Nutan Marathi High School, Kolhapur. Mob. 9158529408, 9422047480, 9921285167

17 / 12 / 2022

THE ECG OF CLIENT – AKASH MAHAGAONKAR

IS WITHIN NORMAL LIMIT

NO ABNORMAL FINDINGS ARE DETECTED

PATHOLOGIST
[Signature]
DR. VANDANA POWAR
MBBS, DCP.

All Biochemistry Tests Done By Computerised Auto Analyser

HAEMATOLOGY | CLINICAL PATHOLOGY | BIOCHEMISTRY | SEROLOGY | MICROBIOLOGY | HISTOPATHOLOGY

24 Hours Emergency Service

Home Service Available

Dr. Vandana G. Powar M.B.B.S., D.C.P.
Consultant Pathologist



PARTH
PATHOLOGY LABORATORY
(Computerised)

AB - Shop No. 7, "Diwan Towers" Mangalwar Peth, Near Mirajkar Tikti, Opp. Nutan Marathi High School, Kolhapur. Mob. 9158529408, 9422047480, 9921285167

PATIENT NAME:- AKASH MAHAGAONKAR

AGE - 31/SEX-MALE

REFERANCE = MEDWHEEL LIFE INS.

DATE - 17/12/2022

BIOCHEMISTRY

SERUM VLDL : 36.0

NORMAL VALUE

10-50 mmol / L



PATHOLOGIST

Dr. Vandana G. Powar
M.B.B.S., D.C.P.
REGD. VANDANA POWAR
M.B.B.S., D.C.P.

All Biochemistry Tests Done By Computerised Auto Analyser

HAEMATOLOGY | CLINICAL PATHOLOGY | BIOCHEMISTRY | SEROLOGY | MICROBIOLOGY | HISTOPATHOLOGY

24 Hours Emergency Service

Home Service Available

MAHALAXMI X-RAY AND SONOGRAPHY CLINIC
Eagle Pride, Below Shamrao Vitthal Bank, Mirajkar Tikti, Kolhapur. Ph. : 2542012

Dr. Vishram Mehta, M.D.

December 17, 2022

Name : Sagar Ashok Bhosale M // 43yrs
Ref.by : Dr. Vandana Powar

X-Ray Chest, P.A. view :

The lung fields are normal. The lung markings are normal.

The hilar shadows are normal. The mediastinum and the pulmonary vascularity are normal.

The domes and angles of diaphragm show no abnormality.

Impression : No significant abnormality is detected.

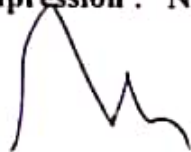

Vishram Mehta

SAGAR BHOSALE 43YRS DR. VANDANA POWAR.,
Sex: Male
DOB:
ID: PAT001407

Acq. Date: 17/12/2022
Acq. Time: 10:38:40
Exp. Index: 1905

L

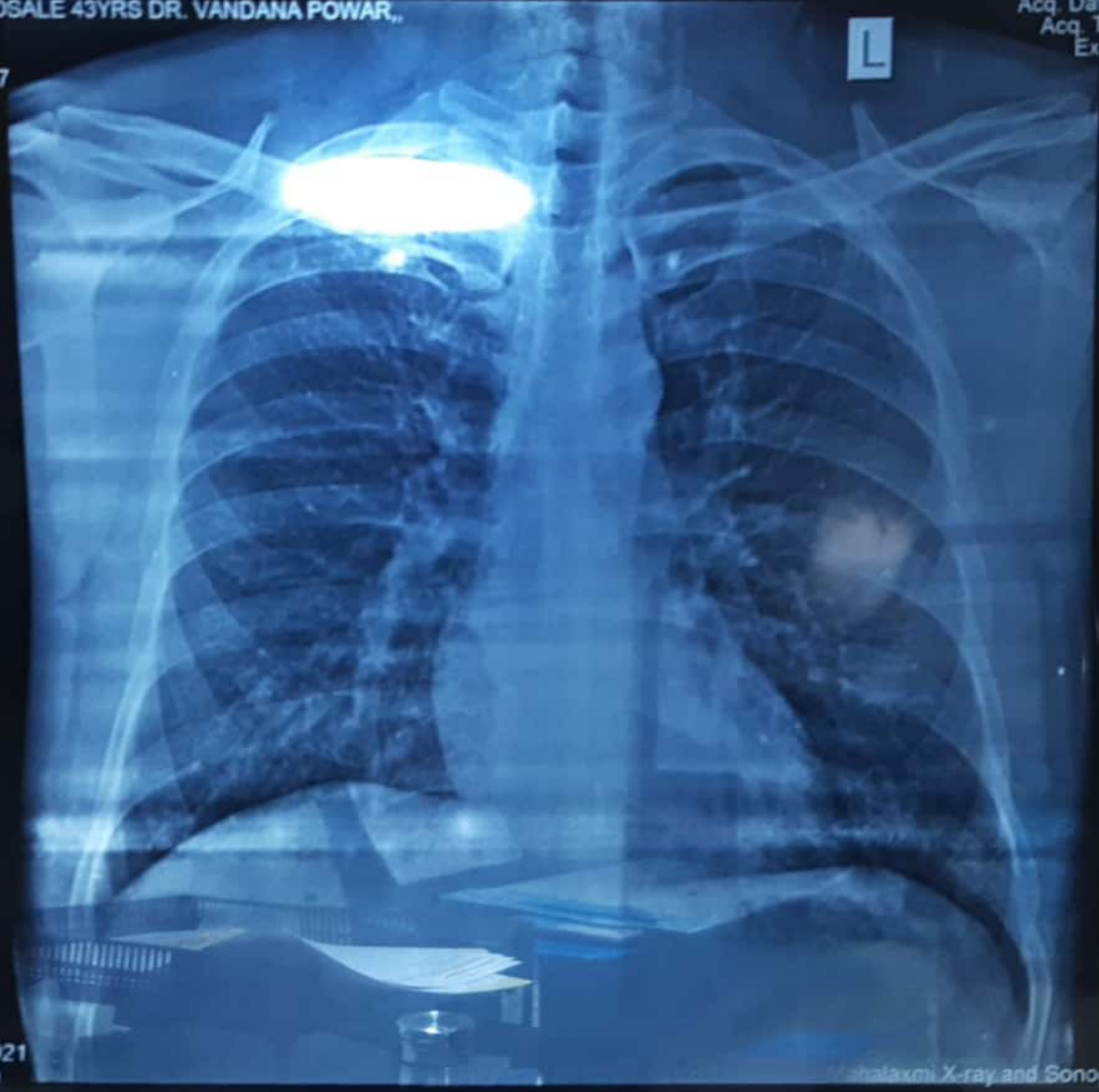

8cm

CHEST
PA
W: 4083, L: 2021
Tech ID: admin

Scale: 0.55
Mahalaxmi X-ray and Sonography Clinic



 GPS Map Camera

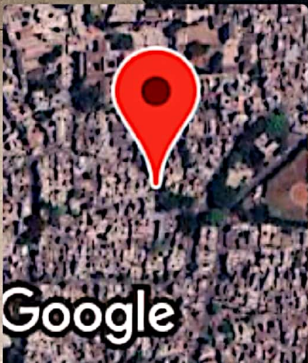

Google

Kolhapur, Maharashtra, India

Rajghat Rd, Mangalwar Peth, C Ward, Kolhapur,
Maharashtra 416002, India

Lat 16.692821°

Long 74.224284°

17/12/22 10:12 AM GMT +05:30



Date : 17 .12.2022
NAME : Mr. Akash Babanrao Mahagaonkar
AGE/SEX : 31 Yrs / M
Lab No : 15422
OPD / IPD :- OPD
Ref by :- Dr. Vandana Powar

Dr. Sanjay V. Desai
M.D. (Med.), D.M. (Cardiology)
Consulting Physician & Intensivist
Interventional Cardiologist
Reg No. 88457

ECHO CARDIOGRAPHIC REPORT

Mitral value : Normal
Aortic value : Normal
Tricuspid value : Normal
Pulmonary value : Normal
Right atrium : Normal
Right ventricle : Normal
Pulm. Artery : Normal
Pulm. Veins : Normal
Pericardium : Normal

DISCUSSION: M-Mode: 2-Dimensional:

AORTA : 2.9 cm
Left atrium : 3.9 cm.

IVS (d) 1.0 cm. LV (d) 4.2 cm.
PW (d) 1.0 cm. LV (s) 2.9cm.

LVEF= 60 %

IVS : Intact
IAS : Intact

COLOR DOPPLER

MR - No
AR - No
TR - No
PR - No
Shunts

Mitral Flow : E, A , m/sec DT = ms; E/A = ADT = IVRT = ms
Aortic : m/sec
Pulmonary : m/sec
Tricuspid Flow : m/sec RVSP: 26 mm of Hg.

Note: - This is only professional opinion not a diagnosis. Clinical correlation is mandatory for final diagnosis. In case of any discrepancy, kindly contact the center for clarification. Rarely typing error may creep in the report. In case any doubt kindly cross check with the center. This report is for the perusal of doctors only, not for medico-legal cases.

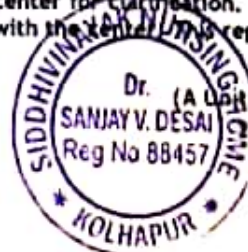

Siddhivinayak Nursing Home
(A Unit of Concordance Medicare LLP)
66A,, E Ward, Takala Chowk,
Sykes Extension, Kolhapur.
Ph. : 0231 2526669/ 70

DISCUSSION: M-Mode: 2-Dimensional:

1. Normal LV cavity size with good LV systolic function. **LVEF = 60 %.**
2. There is no evidence of regional wall motion abnormality at rest.
3. Normal LA / RA / RV and aorta.
4. Normal cardiac valves.
5. No PE / clot / Vegetation.
6. Intact IAS / IVS.

DISCUSSION: Doppler: PW / CW / Color:

1. No AR / MR / TR / PAH.
2. No AS / MS / PS.

IMPRESSION :-

- IVC = CWR.
- Normal LV cavity size with good LV systolic function. **LVEF = 60%.**
- Rest of the chambers and cardiac valves are normal.

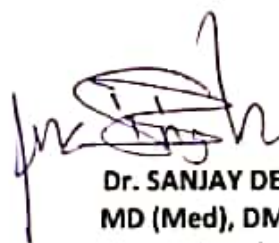

Dr. SANJAY DESAI
MD (Med), DM (Card)

Interventional & Consultant Cardiologist



Note: - These are only Echocardiographic findings on the day of echo, not a Diagnosis. These finding should be correlated clinically for optimal Diagnosis.

LABORATORY TEST REPORT

Laboratory Test Report

ID : 122946 Collection : 17/12/22, 08:08 PM Client Name : Dr. Vandana
 Name : AKSH MAHAGONKAR Received : 17/12/22, 08:08 PM Power - K0157
 DOB/Age : 31 years Reported : 17/12/22, 09:19 PM Client Address :
 Gender : Male Ref. Doctor : --



Test Description	Value(s)	Unit(s)	Reference Range
------------------	----------	---------	-----------------

BHID

TSH (Thyroid Stimulating Hormone), Ultrasensitive

TSH Ultra (CLIA)	1.666	μIU/mL	0.34-5.6
---------------------	-------	--------	----------

1. Serum TSH concentrations exhibit a diurnal variation with the peak occurring during the night.
2. Useful for: Screening for thyroid dysfunction and detecting mild (subclinical), as well as overt, primary hypo- or hyperthyroidism in ambulatory patients.
3. Monitoring patients on thyroid replacement therapy.
4. Confirmation of thyroid-stimulating hormone (TSH) suppression in thyroid cancer patients on thyroxine suppression therapy.
5. Prediction of thyrotropin-releasing hormone-stimulated TSH response.

****END OF REPORT****

Dr. Huzefa Ali Turkey
M.D. Pathology