



Mr Y Damodar 28 ysm



Dr. M. Tafazzul Hussain
MBBS,
General Physician
Regd. No: 19584

PR 82/min
BD 120/80 mm

Hs. JVP sit

Chest clear

Aus mm
Mid/Rml @

Cms NMS

Joint NM

Skin @

Clinical find normal

Past Hx:
w Chest pain
occasional
E/sid
NO Hx HTN/w/dm
NO H/O IHD
no Any other illness.
ECG. HR 77/min
normal

Age / Gender: 38/Male
Patient ID: 0000009190
Patient Name: YDAMODAR

Date and Time: 13th Dec 21 11:05 AM

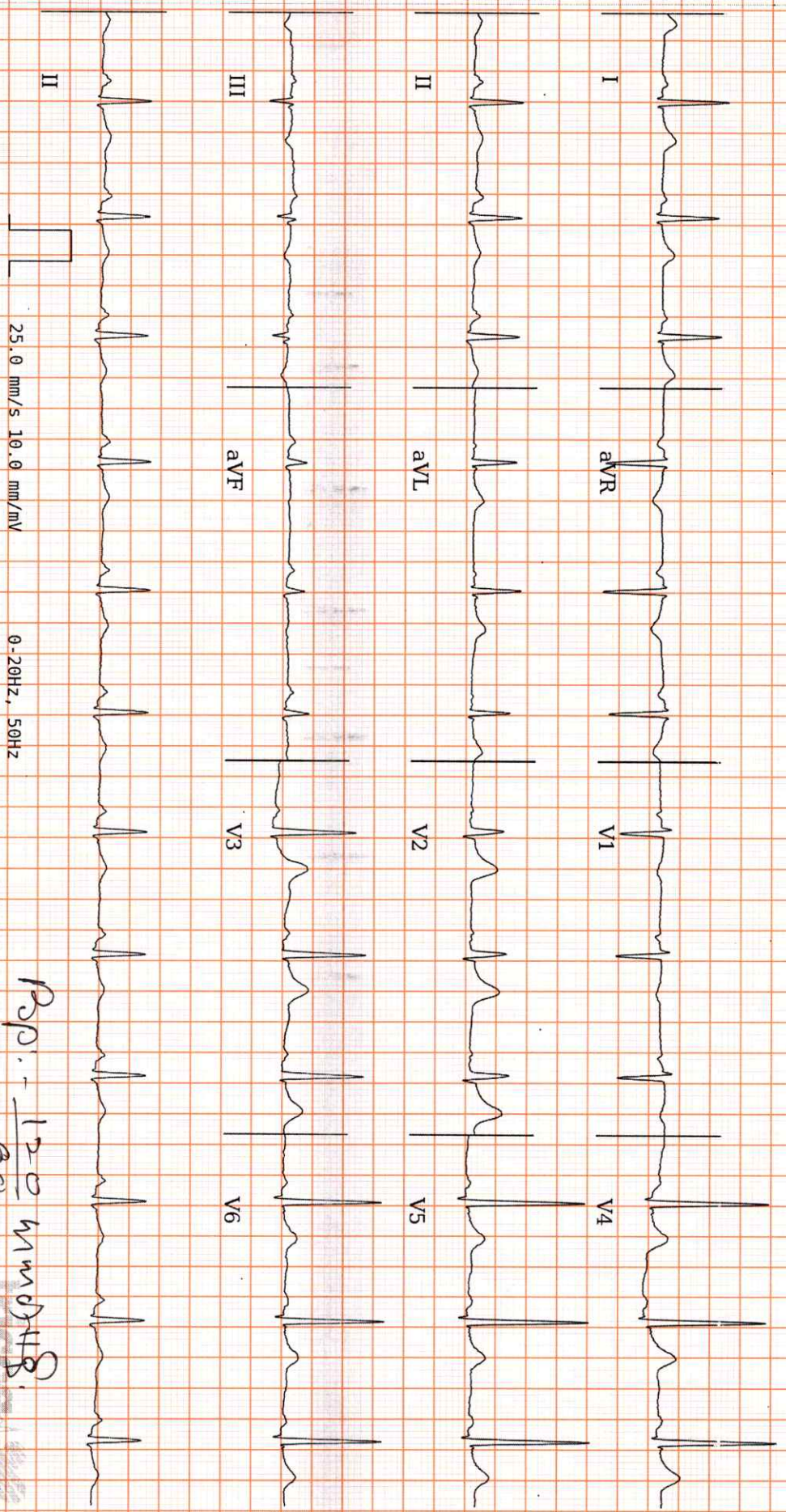

AR: 77 bpm VR: 77 bpm QRSD: 82 ms QT: 370 ms QTc: 418 ms PRI: 140 ms P-R-T: 54° 13° 12°

25.0 mm/s 10.0 mm/mV 0-20HZ, 50HZ

ECG Within Normal Limits: Sinus Rhythm, Normal Axis. Please correlate clinically.

RRP: 120 mmHg
80 mmHg
Normal limit

Dr. U. Sumitha
General Physician
MBS, MD
Reg. No: 58805

REPORTED BY

Dr. Preethi Chandramouli

Disclaimer: Analysis in this report is based on ECG alone and should only be used as an adjunct to clinical history, symptoms and results of other invasive and non-invasive tests and must be interpreted by a qualified physician.

PATIENT ID : 9190
PATIENT NAME : MR. Y. DAMODAR 38/M

Summary Report

Report time : 11:56 am
December 13, 2021 11:56 am

PROTOCOL : BRUCE
PATIENT HEIGHT : 0 Cm
PATIENT WEIGHT : 0.00 Kg
PATIENT ADD :

Ref By : Not Applicable
(Not Applicable)

Stage	Stage Time	Speed (Kmph) / Grade (%)	HR bpm	BP mmHg	R.P.P. X 1000	METS	ST Level	Stage Comments
Pre-Test	00-12	0.00 / 0.00	77	120 / 80	9	1.00	0.39	
Supine	00-06	0.00 / 0.00	81	120 / 80	9	1.00	0.32	
Standing	00-06	0.00 / 0.00	79	120 / 80	9	1.00	0.32	
HyperVentilation	00-09	0.00 / 0.00	82	120 / 80	9	1.00	0.32	
Wait For Exercise	00-10	0.00 / 0.00	83	120 / 80	9	1.00	0.32	
Exercise Stage 1	03-00	2.70 / 10.00	107	130 / 90	13	5.70	0.55	
Exercise Stage 2	03-00	4.00 / 12.00	123	130 / 90	15	8.00	0.29	
Exercise Stage 3	03-00	5.50 / 14.00	142	140 / 90	19	10.60	0.19	
Peak Exercise	04-07	6.80 / 16.00	151	140 / 90	21	13.00	0.19	
Recovery 1	04-00	0.00 / 0.00	124	140 / 90	17	1.00	0.64	
Recovery 3	03-00	0.00 / 0.00	106	120 / 80	12	1.00	0.19	

TOTAL EXER TIME : 10 : 7 min
MAX HR : 153 bpm (84.07 % of 182 bpm)
MAX BP : 140 / 90 mmHg
MAX WORKLOAD : 13.00
DISTANCE COVERED : 0.74 Km
DOUBLE PRODUCT : 21420.00

*Δ ST - T changes
TMT 18 - ve for induced Ischemia*

U. S. S.

DR. U. Sumitha
General Physician
NASAN, MD

DR
CARDIOLOGIST

PATIENT ID : 9190
PATIENT NAME : MR. Y. DAMODAR 38/M

PROTOCOL : BRUCE
PATIENT HEIGHT : 0 Cm
PATIENT WEIGHT : 0.00 Kg

Ref By : Not Applicable
(Not Applicable)

OBJECT OF TEST
RISK FACTOR
ACTIVITY
MEDICATION
BRIEF HISTORY
OTHER INVESTIGATION
REASON FOR TERMINATION
EXERCISE TOLERANCE
EXERCISE INDUCED ARRHYTHMIA
HAEMO RESPONSE
CHRONO RESPONSE
FINAL IMPRESSION

Δ:- ECG is -ve for induced Ischemia

Y. D. W.
Dr. U. Sunitha
MBBS, MD
General Physician
Reg. No. 58805

**DR
CARDIOLOGIST**

APPLE DIAGNOSTICS

PATIENT ID : 9190 HEIGHT : 0 Cm WEIGHT : 0.00 Kg
PATIENT NAME : MR.Y.DAMODAR 38/M

PROTOCOL : BRUCE
STAGE : Pre-Test
ST Levels (mm) / ST Slope (mv/s) measured at 80 ms Post J

Linked Median Report

December 13, 2021 11:56 am
Report time : 11:56 am

PHASE TIME : 00:12 SPEED: 0.0 kmph
STAGE DURATION : 00:00 GRADE: 0.0
HR : 77 bpm BP : 120 / 80 mmHg
QRS Lead : V5 METs : 1.00



I 1.0.32/0.16

aVR -0.55 / -1.05

V1 0.00 / -0.40

V4 1.19 / 0.56

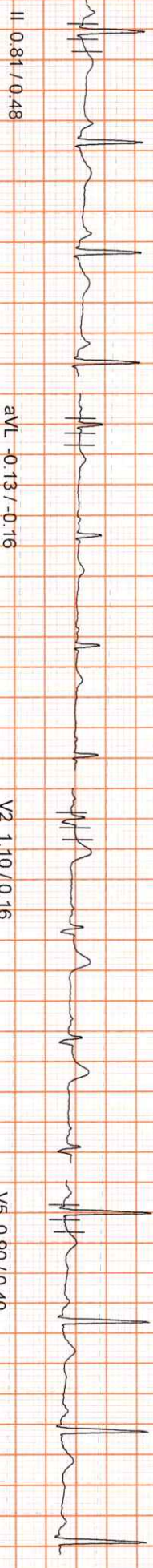

II 0.81/0.48

aVL -0.13 / -0.16

V2 1.10 / 0.16

V5 0.90 / 0.40

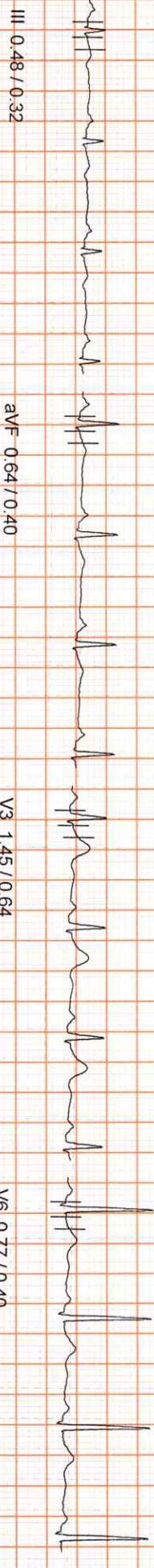

III 0.48/0.32

aVF 0.64 / 0.40

V3 1.45 / 0.64

V6 0.77 / 0.40



V5

100 HZ

10mm/mv 25mm/sec

APPLE DIAGNOSTICS

PATIENT ID : 9190 HEIGHT : 0 Cm WEIGHT : 0.00 Kg
PATIENT NAME : MR.Y.DAMODAR 38/M

PROTOCOL : BRUCE
STAGE : Supine
ST Levels (mm) / ST Slope (mV/s) measured at 80 ms Post J

Linked Median Report

December 13, 2021 11:56 am
Report time : 11:57 am

PHASE TIME : 00:18 SPEED: 0.0 kmph
STAGE DURATION : 00:00 GRADE: 0.0
HR : 81 bpm BP : 120 / 80 mmHg
QRS Lead : V5 METS : 1.00



I 0.32 / 0.16

aVR -0.55 / -1.05

V1 0.00 / -0.40

V4 1.19 / 0.56



II 0.81 / 0.48

aVL -0.13 / -0.16

V2 1.10 / 0.16

V5 0.90 / 0.40



III 0.48 / 0.32

aVF 0.64 / 0.40

V3 1.45 / 0.64

V6 0.77 / 0.40



V5

100 Hz

10mm/riv, 25mm/sec

APPLE DIAGNOSTICS

PATIENT ID : 9190 HEIGHT : 0 Cm WEIGHT : 0.00 Kg
PATIENT NAME : MR.Y.DAMODAR 38/M

PROTOCOL : BRUCE
STAGE : Standing
ST Levels (mm) / ST Slope (mV/s) measured at 80 ms Post J

Linked Median Report

December 13, 2021 11:56 am
Report time : 11:57 am

PHASE TIME : 00:24 SPEED: 0.0 kmph
STAGE DURATION : 00:00 GRADE: 0.0
HR : 79 bpm BP : 120/80 mmHg
QRS Lead : V5 METs : 1.00

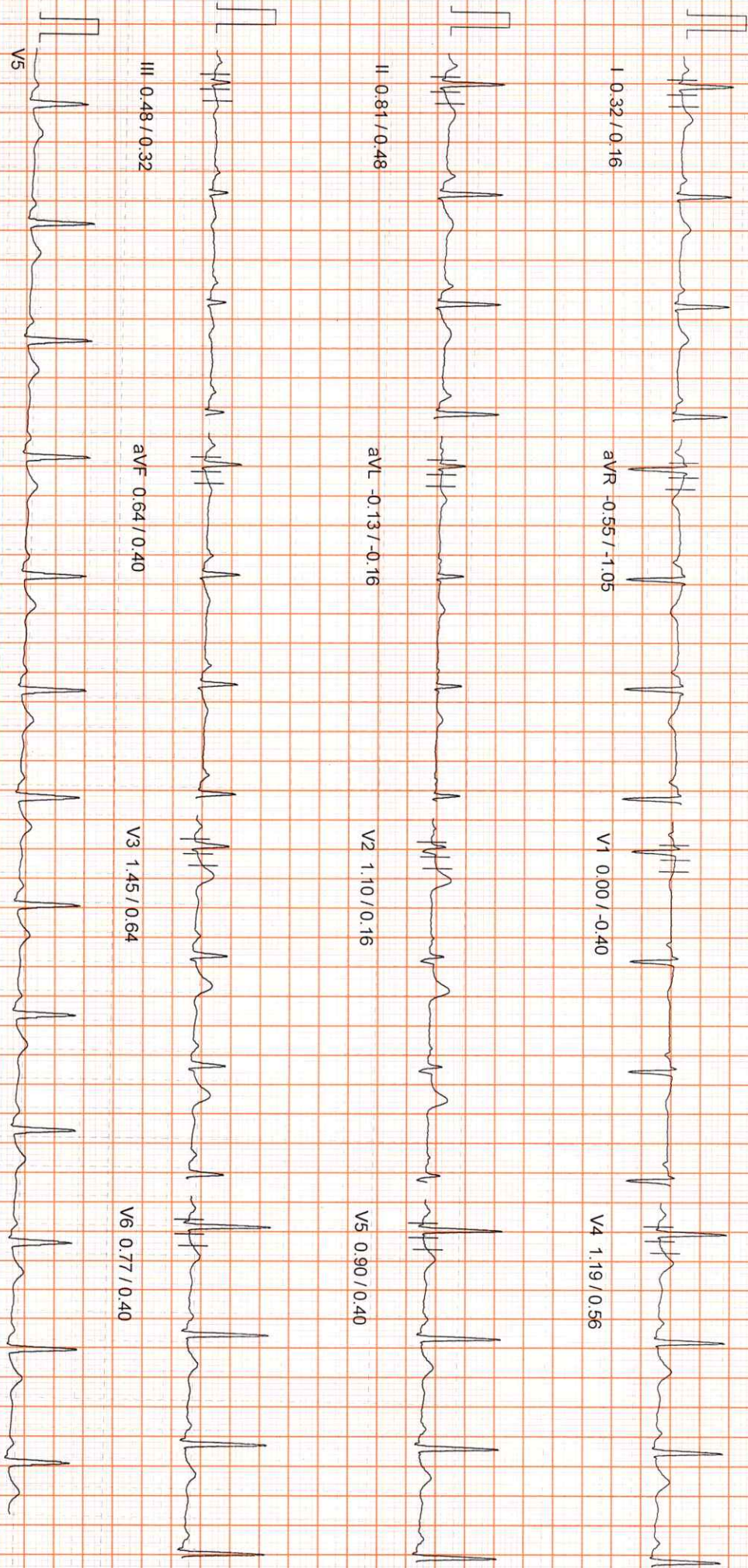

100 Hz

10mm/mv, 25mm/sec

APPLE DIAGNOSTICS

PATIENT ID : 9190 HEIGHT : 0 Cm WEIGHT : 0.00 Kg
PATIENT NAME : MR. Y. DAMODAR 38/M

Linked Median Report

PROTOCOL : BRUCE
STAGE : HyperVentilation
ST Levels (mm) / ST Slope (mV/s) measured at 80 ms Post J

December 13, 2021 11:56 am
Report time : 11:57 am
PHASE TIME : 00:34
STAGE DURATION : 00:00
HR : 82 bpm
QRS Lead : V5
SPEED: 0.0 kmph
GRADE: 0.0
BP : 120 / 80 mmHg
METS : 1.00

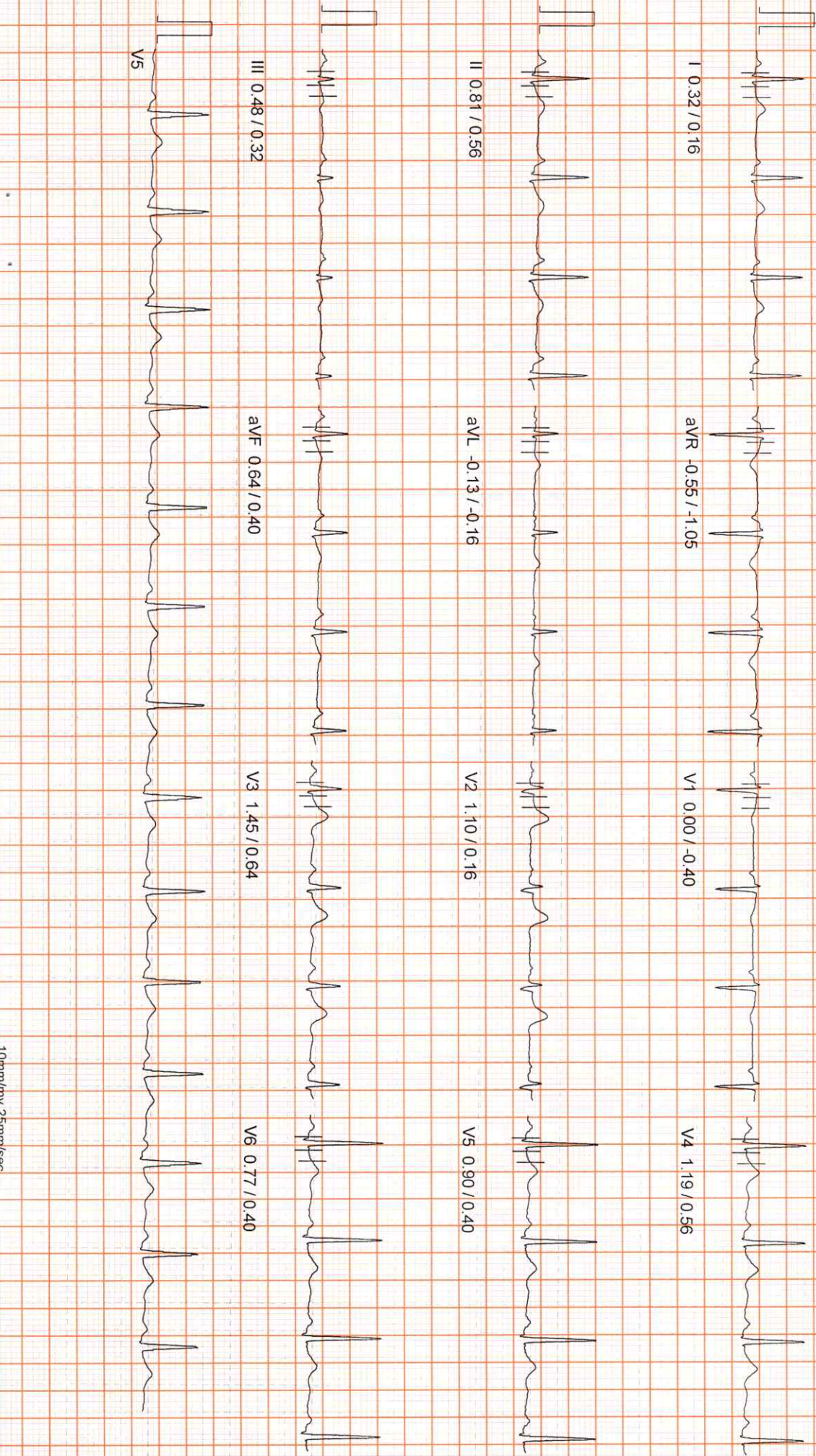

10mm/10mm/25mm/sec

100 Hz

APPLE DIAGNOSTICS

PATIENT ID : 9190 HEIGHT : 0 Cm WEIGHT : 0.00 Kg
PATIENT NAME : MR Y DAMODAR 38/M

PROTOCOL : BRUCE
STAGE : Wait For Exercise
ST Levels (mm) / ST Slope (mV/s) measured at 80 ms Post J

Linked Median Report

December 13, 2021 11:56 am
Report time : 11:57 am

PHASE TIME : 00:45 SPEED: 0.0 kmph
STAGE DURATION : 00:00 GRADE: 0.0
HR : 83 bpm BP : 120 / 80 mmHg
QRS Lead : V5 METs : 3.40

I 0.55 / 0.32

aVR -0.77 / -1.21

V1 -0.13 / -0.40

V4 1.42 / 0.81

II 1.00 / 1.05

aVL -0.06 / -0.32

V2 1.29 / 0.56

V5 1.13 / 0.73

III 0.55 / 0.56

aVF 0.77 / 0.97

V3 1.74 / 1.13

V6 0.97 / 0.48

V5

100 Hz

10mm/mv, 25mm/sec

APPLE DIAGNOSTICS

Linked Median Report

PATIENT ID : 9190 HEIGHT : 0 Cm WEIGHT : 0.00 Kg
PATIENT NAME : MR.Y.DAMODAR 38/M
PROTOCOL : BRUCE
STAGE : Exercise Stage 1
ST Levels (mm) / ST Slope (mV/s) measured at 80 ms Post J

December 13, 2021 11:56 am
Report time : 12:00 pm
PHASE TIME : 03:00 SPEED: 2.7 kmph
STAGE DURATION : 03:00 GRADE: 10.0
HR : 107 bpm BP : 130/90 mmHg
QRS Lead : V5 METs : 5.70

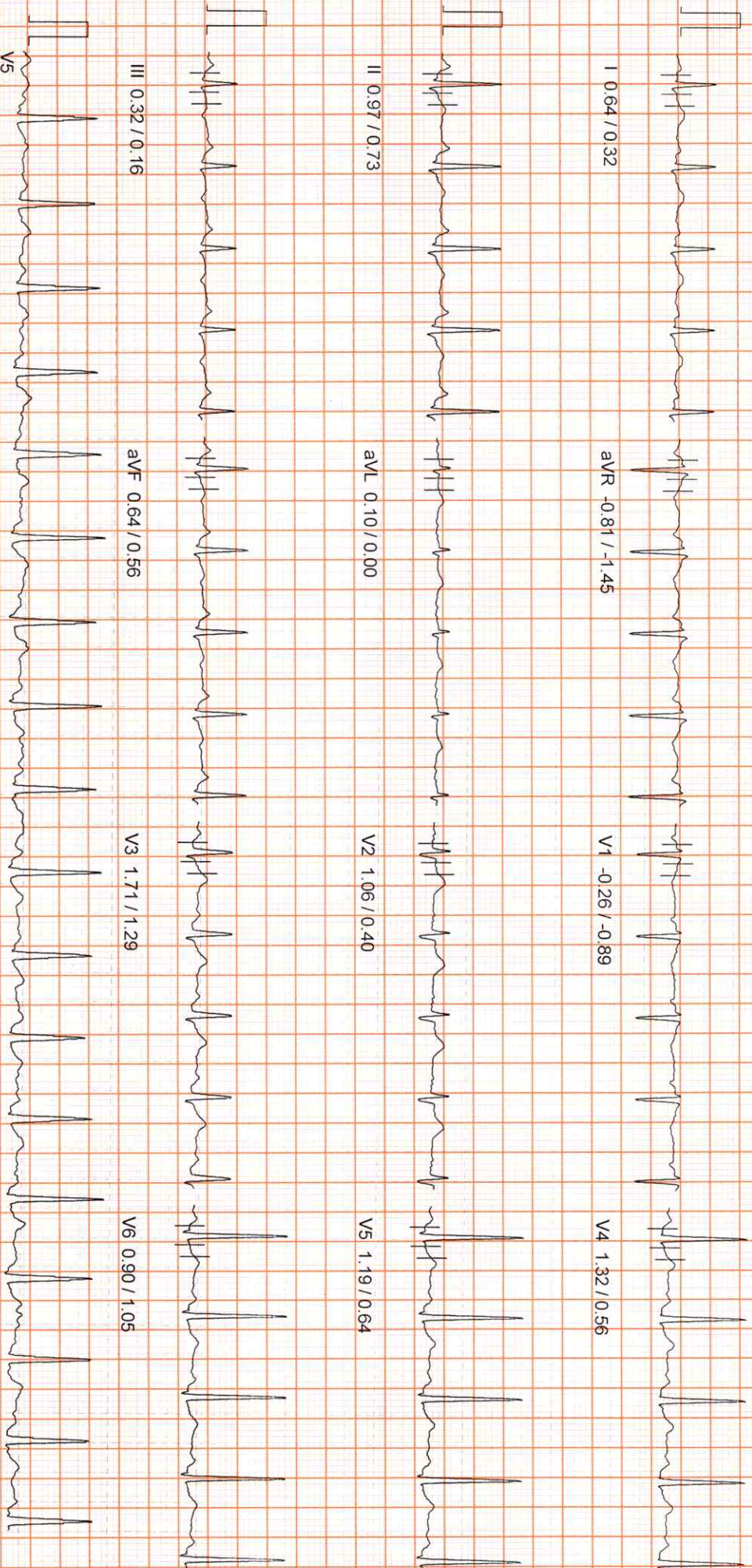

10mm/hv, 25mm/sec

100 Hz

APPLE DIAGNOSTICS

PATIENT ID : 9190 HEIGHT : 0 Cm WEIGHT : 0.00 Kg
PATIENT NAME : MR Y DAMODAR 38/M

PROTOCOL : BRUCE
STAGE : Exercise Stage 2
ST Levels (mm) / ST Slope (mV/s) measured at 80 ms Post J

Linked Median Report

December 13, 2021 11:56 am
Report time : 12:03 pm

PHASE TIME : 06:00 SPEED: 4.0 kmph
STAGE DURATION : 03:00 GRADE: 12.0
HR : 123 bpm BP : 130/90 mmHg
QRS Lead : V5 METs : 8.00

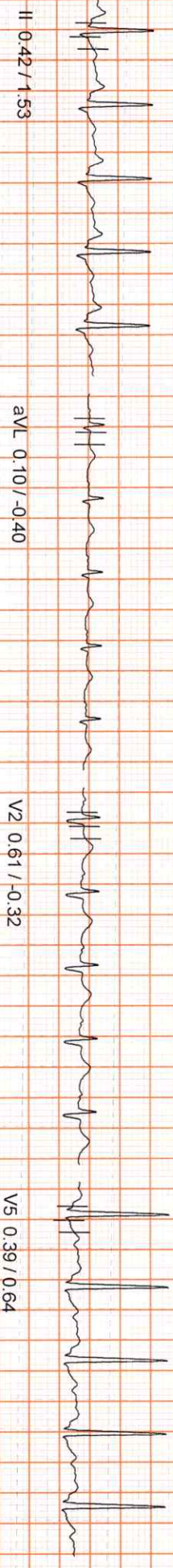

100 Hz

10mm/mv, 25mm/sec

APPLE DIAGNOSTICS

Linked Median Report

PATIENT ID : 9190 HEIGHT : 0 Cm WEIGHT : 0.00 Kg
PATIENT NAME : MR Y DAMODAR 38/M
PROTOCOL : BRUCE
STAGE : Exercise Stage 3
ST Levels (mm) / ST Slope (mV/s) measured at 80 ms Post J

December 13, 2021 11:56 am
Report time : 12:06 pm

PHASE TIME : 09:00 SPEED: 5.5 kmph
STAGE DURATION : 03:00 GRADE: 14.0
HR : 142 bpm BP : 140/90 mmHg
QRS Lead : V5 METs : 10.60

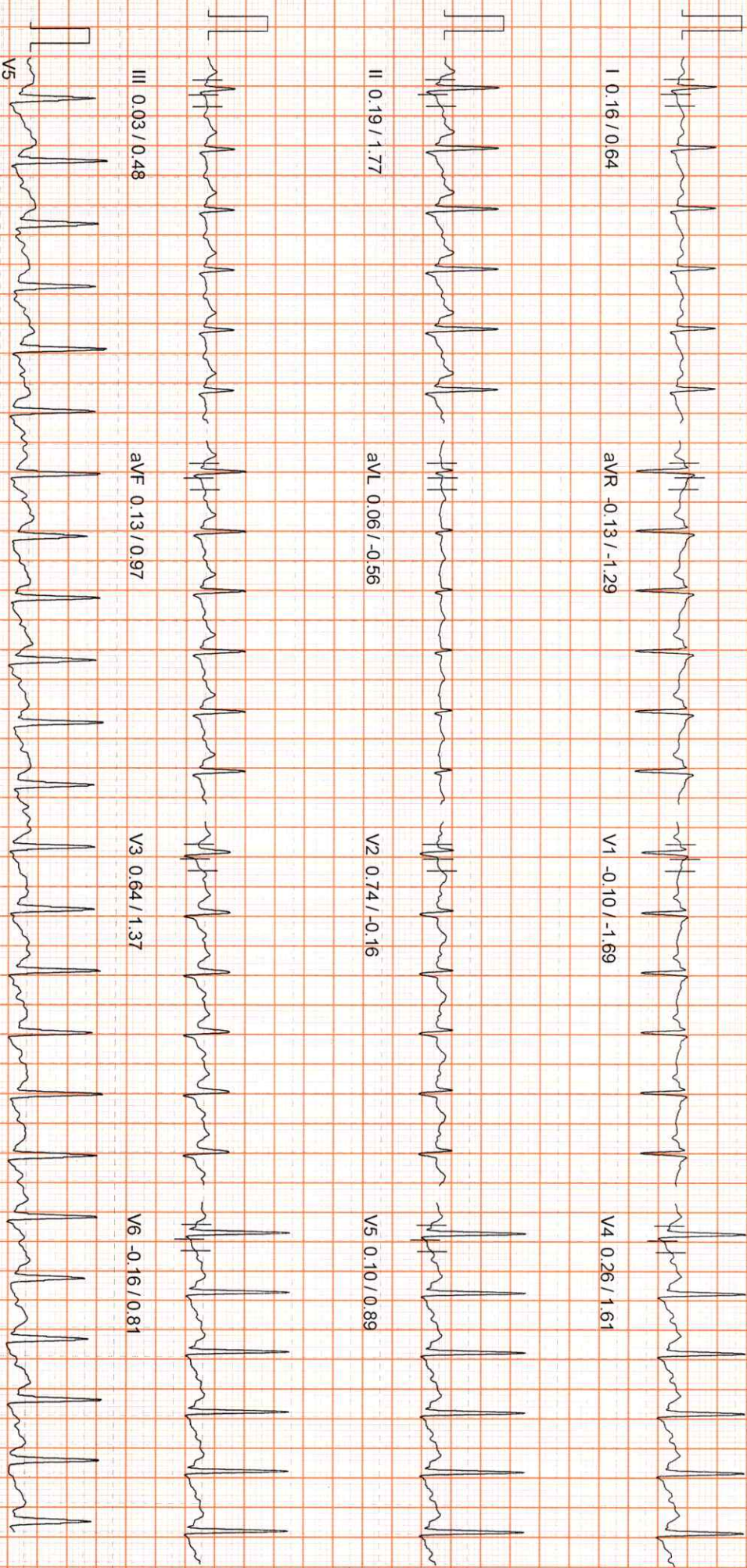

10mm/mv, 25mm/Sec

100 Hz

APPLE DIAGNOSTICS

Linked Median Report

PATIENT ID : 9190 HEIGHT : 0 Cm WEIGHT : 0.00 Kg
PATIENT NAME : MR. Y DAMODAR 38/M
PROTOCOL : BRUCE
STAGE : Peak Exercise
ST Levels (mm) / ST Slope (mV/s) measured at 80 ms Post J

December 13, 2021 11:56 am
Report time : 12:07 pm

PHASE TIME : 10:07
STAGE DURATION : 01:07
HR : 151 bpm
QRS Lead : V5
SPEED: 6.8 kmph
GRADE: 16.0
BP : 140 / 90 mmHg
METS : 13.00

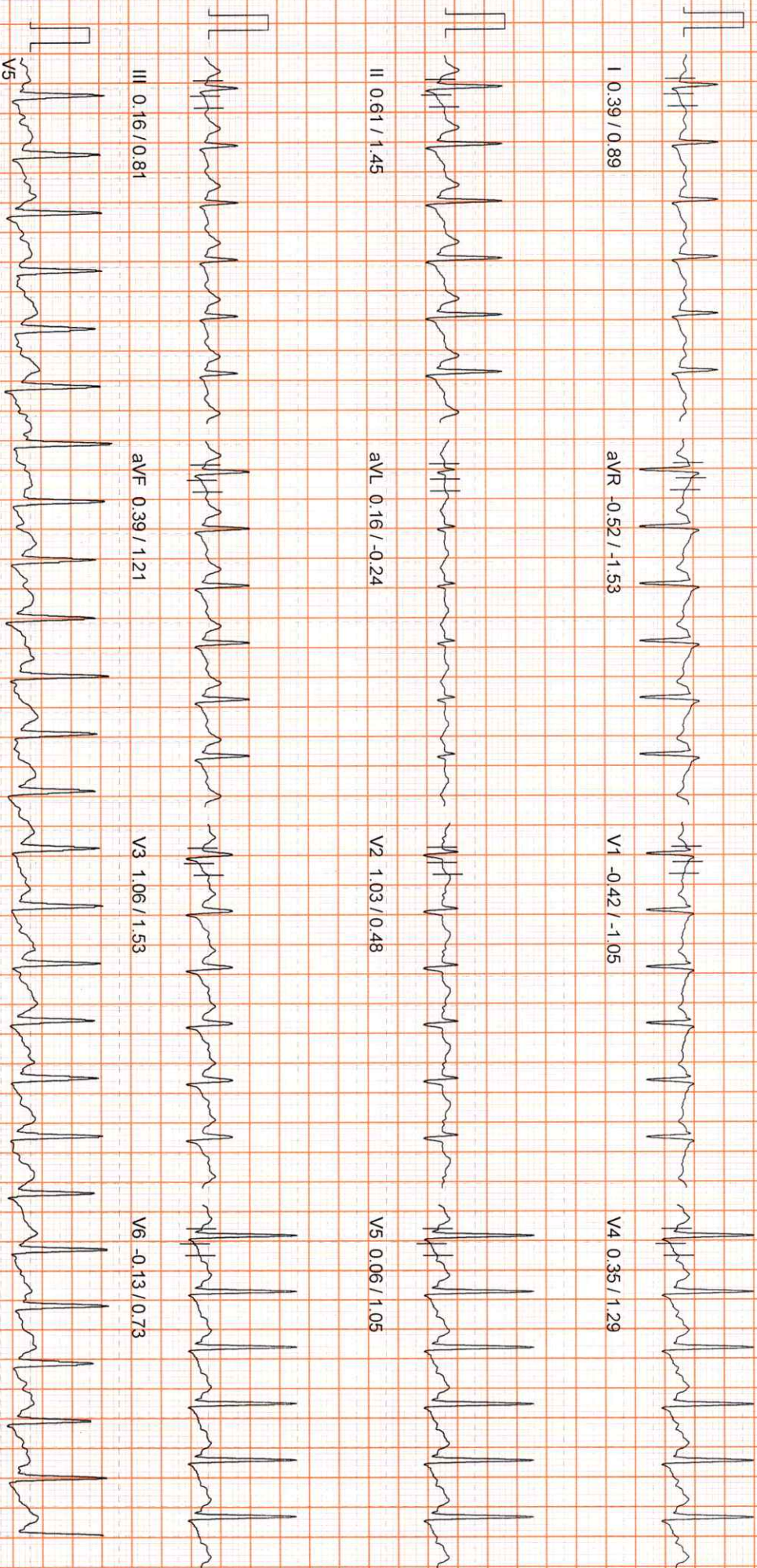

10mm/mv, 25mm/sec

100 Hz

APPLE DIAGNOSTICS

Linked Median Report

PATIENT ID : 9190 HEIGHT : 0 Cm WEIGHT : 0.00 Kg
PATIENT NAME : MR. Y DAMODAR 38/M
PROTOCOL : BRUCE
STAGE : Recovery
ST Levels (mm) / ST Slope (mV/s) measured at 80 ms Post J

December 13, 2021 11:56 am
Report time : 12:08 pm
PHASE TIME : 10:07 SPEED: 0.0 kmph
STAGE DURATION : 01:00 GRADE: 0.0
HR : 124 bpm BP : 140 / 90 mmHg
QRS Lead : V5 METs : 1.00

I 0.61 / 0.64

aVR -0.84 / -2.10

V1 -0.29 / -0.97

V4 1.19 / 1.45

II 1.00 / 1.77

aVL 0.06 / -0.40

V2 1.19 / 0.00

V5 0.87 / 1.29

III 0.48 / 1.13

aVF 0.71 / 1.53

V3 1.81 / 1.69

V6 0.68 / 1.29

V5

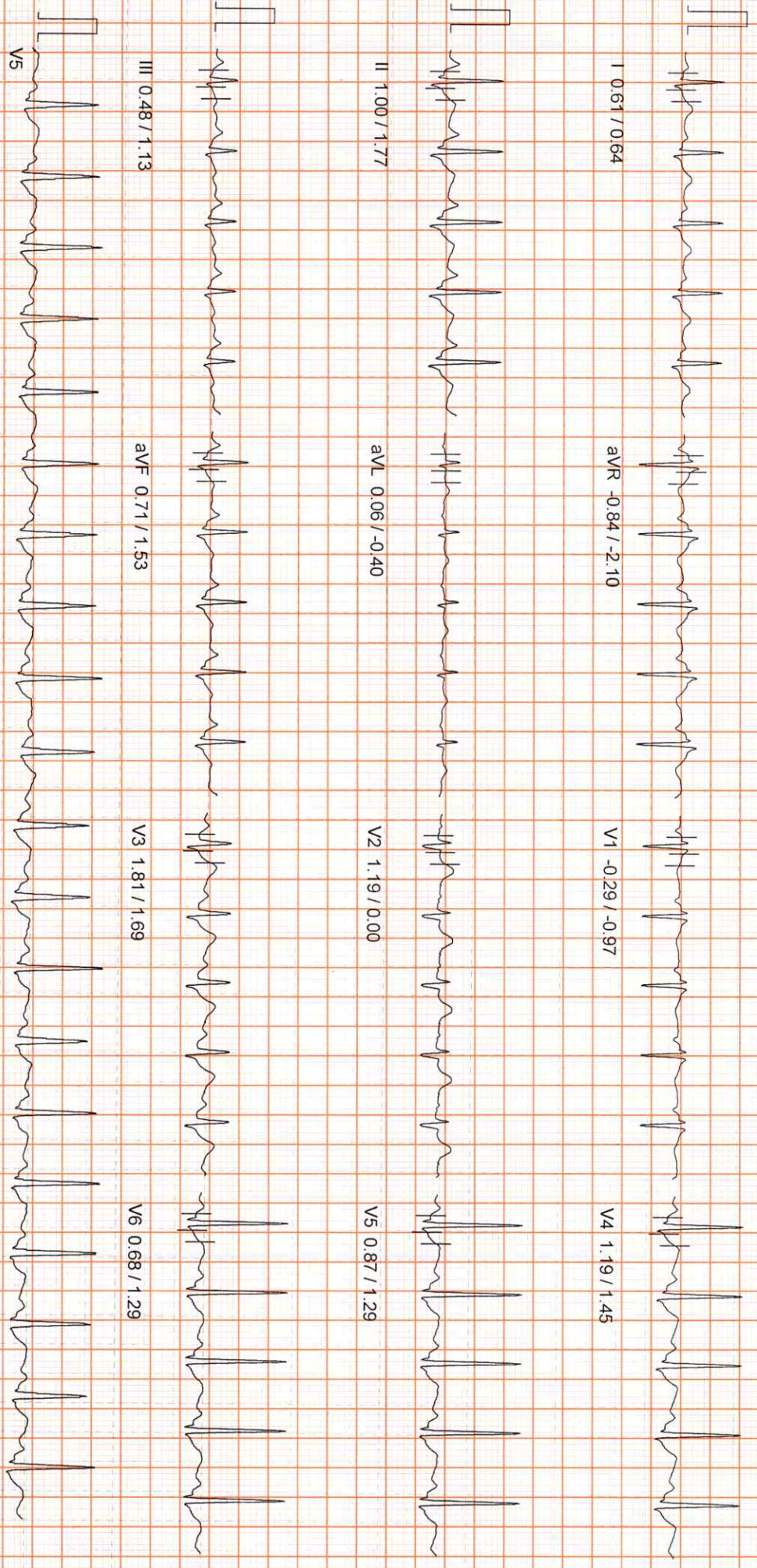

100 HZ

10mm/riv 25mm/sec

APPLE DIAGNOSTICS

Linked Median Report

PATIENT ID : 9190 HEIGHT : 0 Cm WEIGHT : 0.00 Kg
PATIENT NAME : MR.Y DAMODAR 38/M
PROTOCOL : BRUCE
STAGE : Recovery
ST Levels (mm) / ST Slope (mV/s) measured at 80 ms Post J

December 13, 2021 11:56 am
Report time : 12:10 pm
PHASE TIME : 10:07 SPEED: 0.0 kmph
STAGE DURATION : 03:00 GRADE: 0.0
HR : 106 bpm BP : 120/80 mmHg
QRS Lead : V5 METs : 1.00

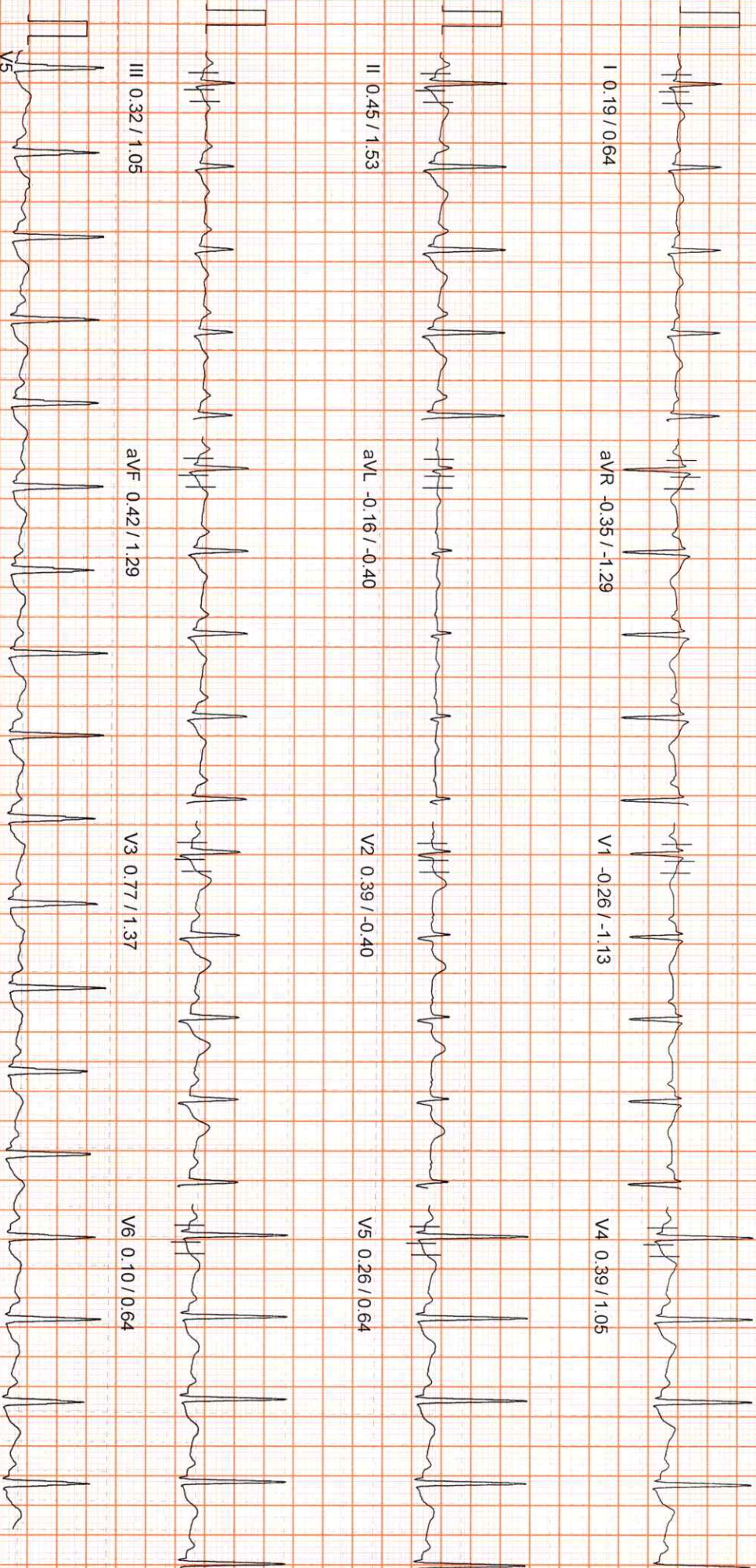

10mm/hrv, 25mm/sec

100 Hz



Name : **Y.DAMODAR**
Age/Gender : 38YEARS/MALE
Sample Type : --
Reff By : MEDIWHEEL

Patient Id : 9190
Sample Drawn Date : 13-Dec-2021
Reported Date : 14-Dec-2021

HEMATOLOGY

TEST DESCRIPTION	RESULT	UNITS	REFERENCE RANGE
COMPLETE BLOOD COUNT			
Hemoglobin	16.8	gm/dL	Male : 13.0 - 18.0 Female : 11.5 - 16.0
Erythrocyte Count (RBC Count)	5.2	mill/uL	Male : 4.5 - 5.5 Female : 3.8 - 4.8
Hematocrit (HCT)	48.5	%	Male : 40 - 54 Female : 35 - 47
Platelet (Method :Cell Counter)	2.0	lakhs/cumm	1.50 - 4.50
Red Cell Indices			
MCV	93	fl	83 - 101
MCH	32	pg	27 - 32
MCHC (Method :Cell Counter)	34	pg	31.5 - 34.5
Total Count and Differential Count			
Total WBC Count	5,300	cells/cumm	4000 - 11000
Neutrophils	50	%	40 - 75
Lymphocytes	40	%	20 - 40
Eosinophils	03	%	0 - 6
Monocytes	07	%	2 - 10
Basophils (Method :Cell Counter)	00	%	0- 1
MICROSCOPIC BLOOD PICTURE			
RBC Morphology	NORMOCYTIC/NORMOCHROMIC		
WBC Morphology	NORMAL IN MORPHOLOGY		
Platelete Morphology	ADEQUATE		
Method: Cell Counter			

-----End of the Report-----

DR. S. V. RAMANA MD.,
Chief Pathologist

Assay result should be correlated clinically with other laboratory finding and the total clinical status of the patient.
Note : This Report is subject to the terms and conditions mentioned overleaf
Note : PARTIAL REPRODUCTION OF THIS REPORT IS NOT PERMITTED

Healthy testing for Wealthy Living



Name : **Y.DAMODAR**
Age/Gender : 38YEARS/MALE
Sample Type : --
Reff By : MEDIWHEEL

Patient Id : 9190
Sample Drawn Date : 13-Dec-2021
Reported Date : 14-Dec-2021

CLINICAL BIOCHEMISTRY

TEST DESCRIPTION	RESULT	UNITS	REFERENCE RANGE
FBS & PLBS			
Fasting Blood Sugar	83	mg/dl	60 - 110
Fasting Urine Glucose (Method :Strip)	NIL		
Post Prandial Blood Sugar - PLBS	138	mg/dL	110 - 160
Post Prandial Urine Glucose (Method :Strip)	NIL		

-----End of the Report-----

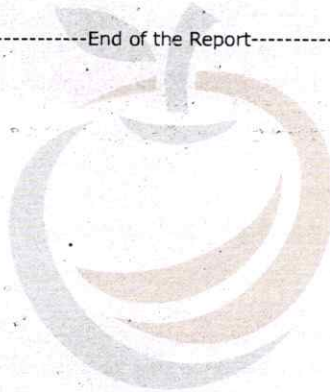

DR. S. V. RAMANA MD.
Chief Pathologist

Healthy testing for Wealthy living



Name : **Y.DAMODAR**
Age/Gender : 38YEARS/MALE
Sample Type : EDTA BLOOD
Reff By : MEDIWHEEL

Patient Id : 9190
Sample Drawn Date : 13-Dec-2021
Reported Date : 14-Dec-2021

CLINICAL BIOCHEMISTRY

TEST DESCRIPTION	RESULT	UNITS	REFERENCE RANGE
GHB/HbA1c			
GLYCOSYLATED HAEMOGLOBIN (HbA1c)	4.9		< 6.0 : Non Diabetic 6.0 - 7.0 : Good Control 7.0 - 8.0 : Poor Control > 8 : Alert

-----End of the Report-----



DR. S. V. RAMANA MD,
Chief Pathologist

Assay result should be correlated clinically with other laboratory finding and the total clinical status of the patient.
Note : This Report is subject to the terms and conditions mentioned overleaf
Note : PARTIAL REPRODUCTION OF THIS REPORT IS NOT PERMITTED

Healthy testing for Wealthy living



Name : **Y.DAMODAR**
Age/Gender : 38YEARS/MALE
Sample Type : --
Reff By : MEDIWHEEL

Patient Id : 9190
Sample Drawn Date : 13-Dec-2021
Reported Date : 14-Dec-2021

CLINICAL BIOCHEMISTRY

TEST DESCRIPTION	RESULT	UNITS	REFERENCE RANGE
KID-PRO			
SERUM CREATININE	1.0	mg/dL	0.67 - 1.17
BLOOD UREA	17.5	mg/dL	17 - 43
SERUM URIC ACID	8.0	mg/dL	3.5 - 7.2
SERUM CALCIUM	9.7	mg/dL	8.4 - 10.5

-----End of the Report-----

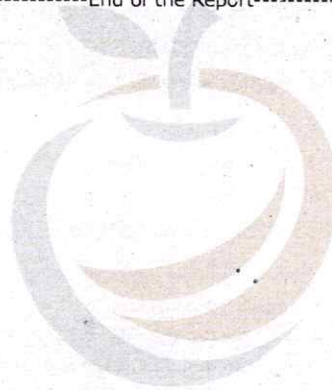

DR. S. V. RAMANA MD.
Chief Pathologist

Healthy testing for Wealthy living



Name : **Y.DAMODAR**
Age/Gender : 38YEARS/MALE
Sample Type : --
Reff By : MEDIWHEEL

Patient Id : 9190
Sample Drawn Date : 13-Dec-2021
Reported Date : 14-Dec-2021

CLINICAL BIOCHEMISTRY

TEST DESCRIPTION	RESULT	UNITS	REFERENCE RANGE
LIPID PROFILE			
Total Cholesterol (Method :CHOD/PAP)	200	mg/dL	<200:Desirable 200 - 239 : Borderline risk >240:High Risk
Cholesterol - HDL (Method :Direct)	42	mg/dL	< 40 : Low 40 - 60 : Optimal > 60 : Desirable
Total cholesterol/HDL ratio (Method :Calculated)	4.8		0 - 5.0
Cholesterol - LDL (Method :Calculated)	122	mg/dL	< 100 : Normal 100 - 129 : Desirable 130 - 159 : Borderline-High 160 - 189 : High > 190 : Very High
Cholesterol VLDL (Method :Calculated)	35.6	mg/dL	7-40
Triglycerides (Method :Lipase/Glycerol Kinase)	178	mg/dL	< 150 :Normal 150-199 :Borderline-High 200-499 :High > 500 :Very High

-----End of the Report-----

DR. S. V. RAMANA MD.
Chief Pathologist

Assay result should be correlated clinically with other laboratory finding and the total clinical status of the patient.
Note : This Report is subject to the terms and conditions mentioned overleaf
Note : PARTIAL REPRODUCTION OF THIS REPORT IS NOT PERMITTED

Healthy testing for Wealthy living



Name : **Y.DAMODAR**
Age/Gender : 38YEARS/MALE
Sample Type : --
Reff By : MEDIWHEEL

Patient Id : 9190
Sample Drawn Date : 13-Dec-2021
Reported Date : 14-Dec-2021

CLINICAL BIOCHEMISTRY

TEST DESCRIPTION	RESULT	UNITS	REFERENCE RANGE
LIVER FUNCTION TEST (LFT)			
BILIRUBIN - TOTAL	0.8	mg/dL	Upto 1.0
BILIRUBIN - DIRECT	0.2	mg/dL	0.0 - 0.2
BILIRUBIN - INDIRECT	0.6	mg/dL	0.0 - 0.8
S.G.O.T	34	U/L	UP TO 35
S.G.P.T	54	IU/L	UP TO 40
ALKALINE PHOSPHATASE	70	U/L	Adults : 15 - 112 Children : 45 - 325
TOTAL PROTEINS	7.7	Gms/dL	6.0 - 8.0
ALBUMIN	4.6	Gms/dL	3.5 - 5.0
GLOBULIN	3.1	Gms/dL	1.5 - 3.5
A / G Ratio	1.5		
G.G.T	21	U/L	Male : 10 - 50 Female : 05 - 30

-----End of the Report-----

DR. S. V. RAMANA MD.
Chief Pathologist

A Unit of Avanthi Health Care PVT. LTD.

Assay result should be correlated clinically with other laboratory findings and the total clinical status of the patient.
Note : This Report is subject to the terms and conditions mentioned overleaf
Note : PARTIAL REPRODUCTION OF THIS REPORT IS STRICTLY PROHIBITED

2-48/98/a/nr, Telecom Nagar, Main Road, Opp to Cultfit, Beside Medplus, Gachibowli - 500032., M: +91 9515978234



Name : **Y.DAMODAR**
Age/Gender : 38YEARS/MALE
Sample Type : --
Reff By : MEDIWHEEL

Patient Id : 9190
Sample Drawn Date : 13-Dec-2021
Reported Date : 14-Dec-2021

CLINICAL BIOCHEMISTRY

TEST DESCRIPTION	RESULT	UNITS	REFERENCE RANGE
Thyroid Profile			
TOTAL TRIIODOTHYRONINE (T3)	116.28	ng/dL	87 - 178
TOTAL THYROXINE (T4)	8.93	ug/dL	6.09 - 12.23
THYROID STIMULATING HORMONE (TSH)	2.49	µIU/mL	0.38 - 5.33

-----End of the Report-----



DR. S. V. RAMANA MD.
Chief Pathologist

Healthy testing for Wealthy living



Name : **Y.DAMODAR**
Age/Gender : 38YEARS/MALE
Sample Type : WB EDTA
Reff By : MEDIWHEEL

Patient Id : 9190
Sample Drawn Date : 13-Dec-2021
Reported Date : 14-Dec-2021

HEMATOLOGY

TEST DESCRIPTION	RESULT	UNITS	REFERENCE RANGE
Blood Grouping (A B O) and Rh typing*			
Blood Grouping (ABO)	"AB"		
Rh Typing	Positive		
Method: Tube method			

-----End of the Report-----



DR. S. V. RAMANA MD.,
Chief Pathologist

Assay result should be correlated clinically with other laboratory finding and the total clinical status of the patient.
Note : This Report is subject to the terms and conditions mentioned overleaf
Note : PARTIAL REPRODUCTION OF THIS REPORT IS NOT PERMITTED

Healthy testing for Wealthy Living



Name : **Y.DAMODAR**
Age/Gender : 38YEARS/MALE
Sample Type : --
Reff By : MEDIWHEEL

Patient Id : 9190
Sample Drawn Date : 13-Dec-2021
Reported Date : 14-Dec-2021

HEMATOLOGY

TEST DESCRIPTION	RESULT	UNITS	REFERENCE RANGE
ERYTHROCYTE SEDIMENTATION RATE(ESR)			
FIRST HOUR	06	mm	1 - 10

-----End of the Report-----



DR. S. V. RAMANA MD.,
Chief Pathologist

Assay result should be correlated clinically with other laboratory finding and the total clinical status of the patient.
Note : This Report is subject to the terms and conditions mentioned overleaf
Note : PARTIAL REPRODUCTION OF THIS REPORT IS NOT PERMITTED

Healthy testing for Wealthy Living



Name : **Y.DAMODAR**
Age/Gender : 38YEARS/MALE
Sample Type : --
Reff By : MEDIWHEEL

Patient Id : 9190
Sample Drawn Date : 13-Dec-2021
Reported Date : 14-Dec-2021

CLINICAL PATHOLOGY

TEST DESCRIPTION	RESULT	UNITS	REFERENCE RANGE
CUE- (OP)			
PHYSICAL EXAMINATION			
Quantity	15 ml		
Colour	PALE YELLOW		
Clarity	CLEAR		
Reaction (pH)*	Acidic		
Specific gravity	1.015		
CHEMICAL EXAMINATION			
Albumin	Nil		
Sugar	Nil		
Bile salts	Absent		
Bile pigments	Absent		
MICROSCOPIC EXAMINATION			
PUS CELLS	1-2	/ HPF	
Epithelial Cells	1-2	/ HPF	
R.B.Cs	Nil		
CASTS	Nil		
CRYSTALS	Nil		
OTHERS	Absent		

Method: Strip/Microscopy

-----End of the Report-----

DR. S. V. RAMANA MD.
Chief Pathologist

Healthy testing for Wealthy living



Name : **Y.DAMODAR**
Age/Gender : 38YEARS/MALE
Sample Type : --
Reff By : MEDIWHEEL

Patient Id : 9190
Sample Drawn Date : 13-Dec-2021
Reported Date : 14-Dec-2021

CLINICAL PATHOLOGY

TEST DESCRIPTION	RESULT	UNITS	REFERENCE RANGE
Stool Examination			
PHYSICAL EXAMINATION			
COLOR	BROWNISH		
CONSISTENCY	S, SOLID		
REACTION	ALKALINE		
MUCUS	Absent		
FRANK BLOOD	Absent		
ADULT PARASITES	ABSENT		
MICROSCOPIC EXAMINATION			
OVA	ABSENT		
CYSY OF PROTOZOA	Absent		
VEGETATIVE FORMS	ABSENT		
PUS CELLS	ABSENT		
RBC	Absent		
MACROPHAGES	ABSENT		
YEAST CELLS	ABSENT		
MUSCLE CELLS	ABSENT		
STARCH	ABSENT		
VEG. CELLS	ABSENT		
BACTERIA	ABSENT		
LEUCOCYTES	1 - 2/HPF		

Method: Microscopy

-----End of the Report-----

DR. S. V. RAMANA MD.
Cheif Pathologist

Assay result should be correlated clinically with other laboratory finding and the total clinical status of the patient.
Note : This Report is subject to the terms and conditions mentioned overleaf
Note : PARTIAL REPRODUCTION OF THIS REPORT IS NOT PERMITTED

Healthy testing for Wealthy Living



Patient ID: BIL 9190	Patient Name: MR.Y DAMODAR 38Y,M
Age:	Sex: M
Accession Number: ACCNO003995	Modality: CR
Referring Physician:	Study: CHEST
Study Date: 13-Dec-2021	

X - RAY CHEST PA VIEW

- Trachea is in midline.
- Both hila normal in density.
- Cardiac silhouette maintained.
- Both CP angles are clear.
- Both lung parenchyma are normal.
- Bony cage and soft tissues are normal.

IMPRESSION: NORMAL STUDY.

For clinical correlation.

**Dr.Sukumar.,MDRD
Consultant Radiologist**

Date: 13-Dec-2021 10:40:22

Healthy testing for Wealthy living