

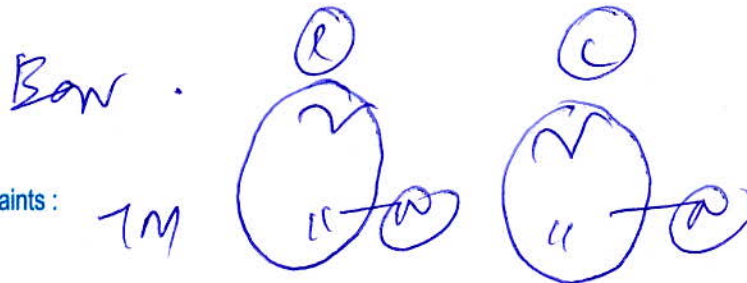

For ENT &



Vitals :

Chief Complaints :

TM

H/O Present Illness :

oral - MAS

Past History :

Nose - septum mediana

Bu sup turbinate hypertrophy

Investigation :

Drug Allergies : (if any)

Treatment :

Adv

PTA

[Signature]

25/9/23



Dental

Vitals :

Chief Complaints :

H/O Present Illness :

Past History :

Investigation :

Drug Allergies : (if any)

Treatment :

- O/E :-
- Leucoco Stains ++ +
 - Root Stump :- 46.
 - Carious :- 47

Advice :-

- Scaling and Polishing
- Complicated extraction in 46.
- Composite restoration protect 47.

Dr. RANKAJ GOYAL
Senior Consultant
Park Hospital, Gurgaon
Reg. No. AT2674



DEPARTMENT OF BIOCHEMISTRY

Patient Name : Mr. NARENDER

MR No : 687291

Age/Sex : 37 Years 8 Months 25 Days / Male

Type : OPD

TPA/Corporate : MEDIWHEEL PVT LTD

Ref Doctor : Dr.RMO

Bill Date : 25/09/2023 11:15 AM

SampleCol Dt/Tm : 25/09/2023 02:17 pm

SampleRec Dt/Tm : 25/09/2023 12:16 pm

Reporting Date : 2023-09-25 00:00:00 2023-09-01 16:08:00

Sample ID : 194178

Bill/Req. No. : 24172228

Test	Result	Bio. Ref. Interval	Units	Method
BLOOD SUGAR FASTING				
PLASMA GLUCOSE FASTING	83	60 - 110	mg/dl	GOD TRINDERS

***** END OF THE REPORT *****

Dr.PRADIP KUMAR
Consultant (Microbiology)



Dr.NISHA TIWARI
MBBS, MD (Microbiology)

USER NM ARUN



(This is only professional opinion and not the diagnosis, please correlate clinically)
Q Block, South City -II, Sohna Road, Sector-47, Gurgaon, Haryana

Ph.: 0124-4900000 (100 Lines), Toll Free No. : 1800-102-6767, Mob.: 62 62 82 82 35, Email: customercare@parkhospital.in

PARK GROUP OF HOSPITALS : West Delhi - Gurugram - Faridabad - Sonipat - Panipat - Karnal - Ambala - Patiala - Behror - Jaipur



DEPARTMENT OF PATHOLOGY

Patient Name : Mr. NARENDER
 MR No : 687291
 Age/Sex : 37 Years 8 Months 25 Days / Male
 Type : OPD
 TPA/Corporate : MEDIWHEEL PVT LTD

Bill Date : 25/09/2023
 Reporting Date : 25/09/2023
 Sample ID : 194178
 Bill/Req. No. : 24172228
 Ref Doctor : Dr.RMO

Test	Result	Bio. Ref. Interval	Units	Method
------	--------	--------------------	-------	--------

STOOL ROUTINE AND MICROSCOPY

STOOL ROUTINE AND MICROSCOPY

Test	Result	Bio. Ref. Interval	Units	Method
COLOUR	Yellowish	Pale Yellow		Vishal
CONSISTENCY	Semi Solid	Formed		Manual
OCCULT BLOOD	NIL	NIL		Guaiac test
MUCUS	NIL	NIL		Microscopic
PUS CELL	4-6	0-5	cells/hpf	Microscopic
RBCS	NIL	NIL		
CYSTS	NIL	NIL		Microscopic
OVA	NIL	Nil		Microscopic
FAT GLOBULE	NIL	Nil		Microscopic
PARASITES	NIL	Nil		Microscopic

***** END OF THE REPORT *****



Sample no.



Dr. SONIA KUMARI
 MBBS, MD (PATHOLOGY) Gold medalist

Dr. ISHA RASTOGI
 MD, MBBS MICROBIOLOGY
 CONSULTANT CLINICAL MICROBIOLOGIST

USER NM ARUN



Cert. No. MC - 4830

(This is only professional opinion and not the diagnosis, please correlate clinically)
 Q Block, South City -II, Sohna Road, Sector-47, Gurgaon, Haryana

Page 1 of 1

Ph.: 0124-4900000 (100 Lines), Toll Free No. : 1800-102-6767, Mob.: 62 62 82 82 35, Email: customercare@parkhospital.in

PARK GROUP OF HOSPITALS : West Delhi - Gurugram - Faridabad - Sonipat - Panipat - Karnal - Ambala - Patiala - Behror - Jaipur



DEPARTMENT OF PATHOLOGY

Patient Name : Mr. NARENDER
MR No : 687291
Age/Sex : 37 Years 8 Months 25 Days / Male
Type : OPD
TPA/Corporate : MEDIWHEEL PVT LTD

Bill Date : 25/09/2023
Reporting Date : 25/09/2023
Sample ID : 194178
Bill/Req. No. : 24172228
Ref Doctor : Dr.RMO

Test	Result	Bio. Ref. Interval	Units	Method
URINE ROUTINE AND MICROSCOPY				
PHYSICAL CHARACTERSTICS				
QUANTITY	30ml	5 - 100	ml	
COLOUR	Pale Yellow	Pale Yellow		Vishal
TURBIDITY	Clear	clear		
SPECIFIC GRAVITY	1.015	1.000-1.030		urinometer
PH - URINE	6.5	5.0 - 9.0		PH PAPER
CHEMICAL EXAMINATION-1				
UROBILINOGEN	Negative	NIL		Ehrlich
URINE PROTEIN	Absent	NIL	mg/dl	Protein error indicator
BLOOD	NIL	NIL		
URINE BILIRUBIN	NIL	NIL		
GLUCOSE	NIL	NIL	mg/dL	GOD-POD/Benedicts
URINE KETONE	NIL	NIL		SOD.
MICRO.EXAMINATION				
PUS CELL	2-4	0-5	cells/hpf	Microscopic
RED BLOOD CELLS	Not Seen	0-2	cells/hpf	
EPITHELIAL CELLS	2-4	0-5	cells/hpf	
CASTS	NIL	NIL	/lpf	
CRYSTALS	NIL	NIL	/hpf	
OTHER	NIL			

***** END OF THE REPORT *****



Sample no.



DR. SONIA KUMARI
 MBBS, MD (PATHOLOGY) Gold medalist

Dr.ISHA RASTOGI
 MD, MBBS MICROBIOLOGY
 CONSULTANT CLINICAL MICROBIOLOGIST

USER NM ARUN



Cert. No. MC - 4830

(This is only professional opinion and not the diagnosis, please correlate clinically)
 Q Block, South City -II, Sohna Road, Sector-47, Gurgaon, Haryana

Ph.: 0124-4900000 (100 Lines), Toll Free No. : 1800-102-6767, Mob.: 62 62 82 82-35, Email: customercare@parkhospital.in

PARK GROUP OF HOSPITALS : West Delhi - Gurugram - Faridabad - Sonipat - Panipat - Karnal - Ambala - Patiala - Behror - Jaipur



DEPARTMENT OF HAEMATOLOGY

Patient Name : Mr. NARENDER
MR No : 687291
Age/Sex : 37 Years 8 Months 25 Days / Male
Type : OPD
TPA/Corporate : MEDIWHEEL PVT LTD

Bill Date : 25/09/2023
Reporting Date : 25/09/2023
Sample ID : 194178
Bill/Req. No. : 24172228
Ref Doctor : Dr.RMO

Test	Result	Bio. Ref. Interval	Units	Method
------	--------	--------------------	-------	--------

BLOOD GROUPING AND RH FACTOR

BLOOD GROUP	" O " RH POSITIVE			ABO/Rh (D) SLIDE
-------------	-------------------	--	--	------------------

***** END OF THE REPORT *****



Sample no.



Dr. SONIA KUMARI
 MBBS, MD (PATHOLOGY) Gold medalist

Dr.ISHA RASTOGI
 MD, MBBS MICROBIOLOGY
 CONSULTANT CLINICAL MICROBIOLOGIST

USER NM ARUN



Cert. No. MC - 4830

(This is only professional opinion and not the diagnosis, please correlate clinically)

Q Block, South City -II, Sohna Road, Sector-47, Gurgaon, Haryana

Page 1 of 1

Ph.: 0124-4900000 (100 Lines), Toll Free No. : 1800-102-6767, Mob.: 62 62 82 82 35, Email: customercare@parkhospital.in

PARK GROUP OF HOSPITALS : West Delhi - Gurugram - Faridabad - Sonipat - Panipat - Karnal - Ambala - Patiala - Behror - Jaipur



DEPARTMENT OF HAEMATOLOGY

Patient Name : Mr. NARENDER
 MR No : 687291
 Age/Sex : 37 Years 8 Months 25 Days / Male
 Type : OPD
 TPA/Corporate : MEDIWHEEL PVT LTD

Bill Date : 25/09/2023
 Reporting Date : 25/09/2023
 Sample ID : 194010
 Bill/Req. No. : 24172228
 Ref Doctor : Dr.RMO

Test	Result	Bio. Ref. Interval	Units	Method
CBC				
HAEMOGLOBIN	14.5	12 - 16	gm/dL	COLORIMETRY
TOTAL LEUCOCYTE COUNT	8100	4000-11000	/ μ L	ELECTRICAL
DIFFERENTIAL COUNT				
NEUTROPHILS	75	<i>H</i> 40.0 - 70.0	%	FLOW CYTOMETRY
LYMPHOCYTES	20	20.0 - 40.0	%	FLOW CYTOMETRY
MONOCYTES	03	3.0 - 8.0	%	FLOW CYTOMETRY
EOSINOPHILS	02	0.5 - 5.0	%	FLOW CYTOMETRY
BASOPHILS	00	0.0 - 2.0	%	FLOW CYTOMETRY
RED BLOOD CELL COUNT	4.8	3.5 - 5.5	millions/ μ L	ELECTRICAL
PACKED CELL VOLUME	47.3	35.0 - 50.0	%	ELECTRICAL
MEAN CORPUSCULAR VOLUME	98.3	83 - 101	fL	ELECTRICAL
MEAN CORPUSCULAR HAEMOGLOBIN	30.1	27 - 31	Picogrammes	CALCULATED
MEAN CORPUSCULAR HB CONC	30.7	<i>L</i> 33 - 37	g/dl	CALCULATED
PLATELET COUNT	175	150 - 350	thou/ μ L	ELECTRICAL
RDW	13.3	11.6 - 14.5	%	CALCULATED

***** END OF THE REPORT *****



Sample no.



Dr. SONIA KUMARI
 MBBS, MD (PATHOLOGY) Gold medalist

Dr. ISHA RASTOGI
 MD, MBBS MICROBIOLOGY
 CONSULTANT CLINICAL MICROBIOLOGIST

USER NM ARUN



Cert. No. MC - 4830

(This is only professional opinion and not the diagnosis, please correlate clinically)
 Q Block, South City -II, Sohna Road, Sector-47, Gurgaon, Haryana

Page 1 of 1

Ph.: 0124-4900000 (100 Lines), Toll Free No. : 1800-102-6767, Mob.: 62 62 82 82 35, Email: customercare@parkhospital.in

PARK GROUP OF HOSPITALS : West Delhi - Gurugram - Faridabad - Sonapat - Panipat - Karnal - Ambala - Patiala - Behror - Jaipur



DEPARTMENT OF HAEMATOLOGY

Patient Name : Mr. NARENDER

MR No : 687291

Age/Sex : 37 Years 8 Months 25 Days / Male

Type : OPD

TPA/Corporate : MEDIWHEEL PVT LTD

Ref Doctor : Dr.RMO

Bill Date : 25/09/2023 11:15 AM

Sample Col Dt/Tm : 25/09/2023 02:17 pm

Sample Rec Dt/Tm : 25/09/2023 12:16 pm

Reporting Date : 2023-09-25 00:23:09-01 17:50

Sample ID : 194010

Bill/Req. No. : 24172228

Test	Result	Bio. Ref. Interval	Units	Method
------	--------	--------------------	-------	--------

ESR (WESTERGREN)

E.S.R. - I HR.	35	H 0 - 20	mm/Hr.	Westergren
----------------	----	----------	--------	------------

Note : Note

1. C-Reactive Protein (CRP) is the recommended test in acute inflammatory conditions.
2. Test conducted on EDTA whole blood at 37C.
3. ESR readings are auto- corrected with respect to Hematocrit (PCV) values

***** END OF THE REPORT *****

Dr.PRADIP KUMAR
Consultant (Microbiology)



Dr.NISHA TIWARI
MBBS, MD (Microbiology)

USER NM ARUN



Cert. No. MC - 4830

(This is only professional opinion and not the diagnosis, please correlate clinically)

Q Block, South City -II, Sohna Road, Sector-47, Gurgaon, Haryana

Ph.: 0124-4900000 (100 Lines), Toll Free No. : 1800-102-6767, Mob.: 62 62 82 82 35, Email: customercare@parkhospital.in

PARK GROUP OF HOSPITALS : West Delhi - Gurugram - Faridabad - Sonapat - Panipat - Karnal - Ambala - Patiala - Behror - Jaipur



DEPARTMENT OF MICROBIOLOGY

Patient Name : Mr. NARENDER
MR No : 687291
Age/Sex : 37 Years 8 Months 25 Days / Male
Type : OPD
TPA/Corporate : MEDIWHEEL PVT LTD

Bill Date : 25/09/2023
Reporting Date : 28/09/2023
Sample ID : 194178
Bill/Req. No. : 24172228
Ref Doctor : Dr.RMO

Test	Result	Bio. Ref. Interval	Units	Method
------	--------	--------------------	-------	--------

URINE C/S

NAME OF SPECIMEN	Result	Bio. Ref. Interval	Units	Method
NAME OF SPECIMEN	URINE (Uncentrifuged)			
ORGANISM IDENTIFIED	E.COLI (100000CFU/ML)			Aerobic culture
AMOXCYCLAVE		Sensitive		
PIPERACILLIN+TAZOBACTUM		Sensitive		
AMOXYCILLIN+SULBACTAM		Sensitive		
AMIKACIN		Sensitive		
CEFOTAXIME		Sensitive		
CEFOXITIN		Sensitive		
CEFADROXIL		Sensitive		
CEFIXIME		Sensitive		
CEFTAZIDIME		Sensitive		
CIPROFLOXACIN		Sensitive		
GENTAMYCIN		Sensitive		
TOBRAMYCIN		Sensitive		
LEVOFLOXACIN		Sensitive		
MINOCYCLINE		Sensitive		
CO-TRIMOXAZOLE		Sensitive		
NITROFURANTOIN		Sensitive		
IMIPENEM		Sensitive		
MEROPENAM		Sensitive		
DORIPENEM		Sensitive		
POLYMYXIN-B		Sensitive		
COLISTIN		Sensitive		

Method :

Note : URINE CULTURE :

Presence of >10⁵ cfu/ml (100000) in midstream urine sample is considered clinically significant. However in symptomatic patients or urine sample collection from catheter or patients with indwelling catheters, even a smaller count of bacteria may signify infection (10³-10⁶ cfu/ml). Kindly correlate clinically.



Sample no.

Dr. SONIA KUMARI
 MBBS, MD (PATHOLOGY) Gold medalist



Dr. ISHA RASTOGI
 MD, MBBS MICROBIOLOGY
 CONSULTANT CLINICAL MICROBIOLOGIST

USER NM null



Cert. No. MC - 4830

(This is only professional opinion and not the diagnosis, please correlate clinically)

Q Block, South City -II, Sohna Road, Sector-47, Gurgaon, Haryana

Page 1 of 2

Ph.: 0124-4900000 (100 Lines), Toll Free No. : 1800-102-6767, Mob.: 62 62 82 82 35, Email: customercare@parkhospital.in

PARK GROUP OF HOSPITALS : West Delhi - Gurugram - Faridabad - Sonapat - Panipat - Karnal - Ambala - Patiala - Behror - Jaipur



DEPARTMENT OF IMMUNOLOGY

Patient Name : Mr. NARENDER
MR No : 687291
Age/Sex : 37 Years 8 Months 25 Days / Male
Type : OPD
TPA/Corporate : MEDIWHEEL PVT LTD

Bill Date : 25/09/2023
Reporting Date : 25/09/2023
Sample ID : 194178
Bill/Req. No. : 24172228
Ref Doctor : Dr.RMO

Test	Result	Bio. Ref. Interval	Units	Method
THYROID PROFILE				
TRI-IODOTHYRONINE (T3)	1.11	0.60 - 1.81	ng/ml	Chemiluminescence
THYROXINE (T4)	7.8	5.01 - 12.45	µg/dL	Chemiluminescence
THYROID STIMULATING HORMONE	2.21	0.5-5.50	µIU/ml	
SPECIMEN TYPE	SERUM			

Method : chemiluminescent immunoassay

Note : Clinical Significance:

Thyroid function tests (TFTs) is a collective term for blood tests used to check the function of the thyroid. TFTs may be requested if a patient is thought to suffer from hyperthyroidism (overactive thyroid) or hypothyroidism (underactive thyroid), or to monitor the effectiveness of either thyroid-suppression or hormone replacement therapy. It is also requested routinely in conditions linked to thyroid disease, such as atrial fibrillation and anxiety disorder. A TFT panel typically includes thyroid hormones such as thyroid-stimulating hormone (TSH, thyrotropin) and thyroxine (T4), and triiodothyronine (T3) depending on local laboratory policy.

Note: Please correlate with clinical condition

***** END OF THE REPORT *****



Sample no.



Dr. SONIA KUMARI
MBBS, MD (PATHOLOGY) Gold medalist

Dr. ISHA RASTOGI
MD, MBBS MICROBIOLOGY
CONSULTANT CLINICAL MICROBIOLOGIST

USER NM PAWAN



Cert. No. MC - 4830

(This is only professional opinion and not the diagnosis, please correlate clinically)
Q Block, South City -II, Sohna Road, Sector-47, Gurgaon, Haryana

Page 1 of 1

Ph.: 0124-4900000 (100 Lines), Toll Free No. : 1800-102-6767, Mob.: 62 62 82 82 35, Email: customercare@parkhospital.in

PARK GROUP OF HOSPITALS : West Delhi - Gurugram - Faridabad - Sonapat - Panipat - Karnal - Ambala - Patiala - Behror - Jaipur



DEPARTMENT OF BIOCHEMISTRY

Patient Name : Mr. NARENDER
 MR No : 687291
 Age/Sex : 37 Years 8 Months 25 Days / Male
 Type : OPD
 TPA/Corporate : MEDIWHEEL PVT LTD

Bill Date : 25/09/2023
 Reporting Date : 25/09/2023
 Sample ID : 194178
 Bill/Req. No. : 24172228
 Ref Doctor : Dr.RMO

Test	Result		Bio. Ref. Interval	Units	Method
LFT (LIVER FUNCTION TEST)					
LFT					
TOTAL BILIRUBIN	2.0	H	0 - 1.2	mg/dL	DIAZO
DIRECT BILIRUBIN	1.1	H	0 - 0.4	mg/dL	DIAZO
INDIRECT BILIRUBIN	0.9	H	0.10 - 0.6	mg/dL	CALCULATED
SGOT (AST)	21		0 - 45	U/L	IFCC WITHOUT
SGPT (ALT)	14		0 - 45	U/L	IFCC WITHOUT
ALKALINE PHOSPHATASE	87		30 - 170	IU/L	MODIFIED IFCC
TOTAL PROTEINS	6.2	L	6.4 - 8.0	g/dL	BIURET
ALBUMIN	4.2		3.3 - 5.5	g/dL	BCG DYE
GLOBULIN	2.0	L	2.3 - 4.5	g/dL	CALCULATED
A/G RATIO	2.1		1.1 - 2.2		CALCULATED

***** END OF THE REPORT *****



Sample no.



Dr. SONIKA KUMARI
 MBBS, MD (PATHOLOGY) Gold medalist

Dr. ISHA RASTOGI
 MD, MBBS MICROBIOLOGY
 CONSULTANT CLINICAL MICROBIOLOGIST

USER NM ARUN



Cert. No. MC - 4830

(This is only professional opinion and not the diagnosis, please correlate clinically)
 Q Block, South City -II, Sohna Road, Sector-47, Gurgaon, Haryana

Page 1 of 1

Ph.: 0124-4900000 (100 Lines), Toll Free No. : 1800-102-6767, Mob.: 62 62 82 82 35, Email: customercare@parkhospital.in

PARK GROUP OF HOSPITALS : West Delhi - Gurugram - Faridabad - Sonapat - Panipat - Karnal - Ambala - Patiala - Behror - Jaipur



DEPARTMENT OF BIOCHEMISTRY

Patient Name : Mr. NARENDER
 MR No : 687291
 Age/Sex : 37 Years 8 Months 25 Days / Male
 Type : OPD
 TPA/Corporate : MEDIWHEEL PVT LTD

Bill Date : 25/09/2023
 Reporting Date : 25/09/2023
 Sample ID : 194178
 Bill/Req. No. : 24172228
 Ref Doctor : Dr.RMO

Test	Result	Bio. Ref. Interval	Units	Method
KFT (RENAL PROFILE)				
KFT				
SERUM UREA	33	10 - 45	mg/dL	UREASE-GLDH
SERUM CREATININE	0.9	0.4 - 1.4	mg/dL	MODIFIED JAFFES
SERUM URIC ACID	4.8	2.5 - 7.0	mg/dL	URICASE
SERUM SODIUM	138	135 - 150	mmol/L	ISE
SERUM POTASSIUM	3.9	3.5 - 5.5	mmol/L	ISE
SERUM CALCIUM	8.8	8.5 - 10.5	mg/dL	ARSENazo III
SERUM PHOSPHORUS	3.2	2.5 - 4.5	mg/dL	AMMONIUM

***** END OF THE REPORT *****



Sample no.



Dr. SONIA KUMARI
 MBBS, MD (PATHOLOGY) Gold medalist

Dr. ISHA RASTOGI
 MD, MBBS MICROBIOLOGY
 CONSULTANT CLINICAL MICROBIOLOGIST

USER NM ARUN



Cert. No. MC - 4830

(This is only professional opinion and not the diagnosis, please correlate clinically)
 Q Block, South City -II, Sohna Road, Sector-47, Gurgaon, Haryana

Page 1 of 1

Ph.: 0124-4900000 (100 Lines), Toll Free No. : 1800-102-6767, Mob.: 62 62 82 82 35, Email: customercare@parkhospital.in

PARK GROUP OF HOSPITALS : West Delhi - Gurugram - Faridabad - Sonapat - Panipat - Karnal - Ambala - Patiala - Behror - Jaipur



DEPARTMENT OF BIOCHEMISTRY

Patient Name : Mr. NARENDER

MR No : 687291

Age/Sex : 37 Years 8 Months 25 Days / Male

Type : OPD

TPA/Corporate : MEDIWHEEL PVT LTD

Bill Date : 25/09/2023

Reporting Date : 25/09/2023

Sample ID : 194178

Bill/Req. No. : 24172228

Ref Doctor : Dr.RMO

Test	Result	Bio. Ref. Interval	Units	Method
LIPID PROFILE				
LIPID PROFILE				
TOTAL CHOLESTEROL	178	0 - 250	mg/dL	CHOD -Trinder
SERUM TRIGLYCERIDES	115	60 - 165	mg/dl	GPO-TRINDER
HDL-CHOLESTEROL	65	30 - 70	mg/dl	DIRECT
VLDL CHOLESTEROL	23	6 - 32	mg/dL	calculated
LDL	90	50 - 135	mg/dl	calculated
LDL CHOLESTEROL/HDL RATIO	1.38	1.0 - 3.0	mg/dL	calculated
TOTAL CHOLESTEROL/HDL RATIO	2.74	2.0 - 5.0	mg/dl	calculated

***** END OF THE REPORT *****



Sample no.



Dr. SONIA KUMARI
MBBS, MD (PATHOLOGY) Gold medalist

Dr. ISHA RASTOGI
MD, MBBS MICROBIOLOGY
CONSULTANT CLINICAL MICROBIOLOGIST

USER NM ARUN



Cert. No. MC - 4830

(This is only professional opinion and not the diagnosis, please correlate clinically)
Q Block, South City -II, Sohna Road, Sector-47, Gurgaon, Haryana

Page 1 of 1

Ph.: 0124-4900000 (100 Lines), Toll Free No. : 1800-102-6767, Mob.: 62 62 82 82 35, Email: customercare@parkhospital.in

PARK GROUP OF HOSPITALS : West Delhi - Gurugram - Faridabad - Sonipat - Panipat - Karnal - Ambala - Patiala - Behror - Jaipur



DEPARTMENT OF IMMUNOLOGY

Patient Name : Mr. NARENDER
 MR No : 687291
 Age/Sex : 37 Years 8 Months 25 Days / Male
 Type : OPD
 TPA/Corporate : MEDIWHEEL PVT LTD
 Ref Doctor : Dr.RMO

Bill Date : 25/09/2023 11.15 AM
 Sample Col Dt/Tm : 25/09/2023 02:17 pm
 Sample Rec Dt/Tm : 25/09/2023 12:16 pm
 Reporting Date : 2023-09-25 00:28:09-01 17:33
 Sample ID : 194178
 Bill/Req. No. : 24172228

Test	Result	Bio. Ref. Interval	Units	Method
PSA TOTAL				
PROSTATE SPECIFIC ANTIGEN(PSA) SPECIMEN TYPE	0.53 SERUM	L 0.57 - 4.0	ng/ml	Chemiluminescence

Method : chemiluminescent immunoassay

Note : Clinical Use: -

An aid in the early detection of Prostate cancer in Male. Follow up and amazement of Prostate cancer patients. Detect metastatic or persistent disease in patients following surgical or medical treatment of Prostate cancer

Note: -

False negative / positive results are observed in patients receiving mouse monoclonal antibodies for diagnosis or therapy. PSA levels may appear consistently elevated / depressed due to the interference by heterophilic antibodies & non-specific protein binding. PSA values regardless of levels should not be interpreted as absolute evidence of the presence or absence of disease. All values should be correlated with clinical findings and results of other investigations.

***** END OF THE REPORT *****

Dr. PRADIP KUMAR
 Consultant (Microbiology)

Dr. SONIA KUMARI
 MD Pathology (Gold Medalist)

Dr. NISHA TIWARI
 MBBS, MD (Microbiology)
 USER NM PAWAN



Cert. No. MC - 4830

(This is only professional opinion and not the diagnosis, please correlate clinically)
 Q Block, South City -II, Sohna Road, Sector-47, Gurgaon, Haryana

Ph.: 0124-4900000 (100 Lines), Toll Free No. : 1800-102-6767, Mob.: 62 62 82 82 35, Email: customercare@parkhospital.in

PARK GROUP OF HOSPITALS : West Delhi - Gurugram - Faridabad - Sonapat - Panipat - Karnal - Ambala - Patiala - Behror - Jaipur



Vitals :

Chief Complaints :

H/O Present Illness :

Past History :

Investigation :

Drug Allergies : (if any)

Treatment :

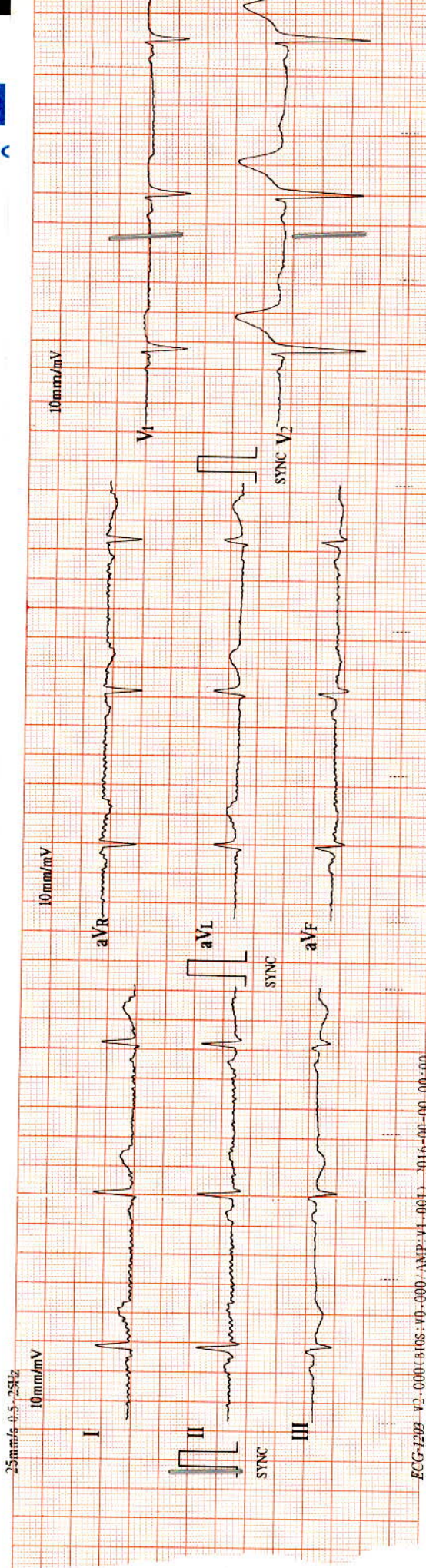

Gurgaon

Q Block South City 11, Sohna Road, Main Sector-47, Gurgaon, Haryana Ph.: 0124-4900000 Fax : 0124-2218733
E-mail : parkmedcenters@gmail.com

● West Delhi ● South Delhi ● Faridabad ● Panipat ● Karnal

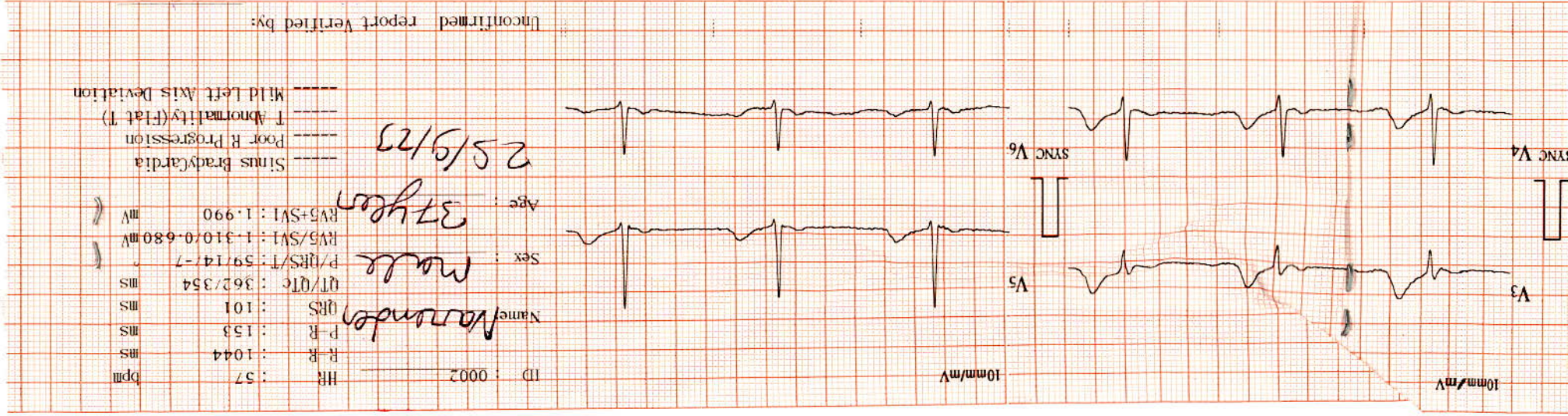

- Mild Left Axis Deviation
- T Abnormality (Flat T)
- Poor R Progression
- Sinus Bradycardia

25/9/23

Age: 37 years

Sex: Male

Name: Nevander

HR : 57
 R-R : 1044
 P-R : 153
 QRS : 101
 QT/QTc : 362/354
 P/RS/T : 59/14/-7
 RV5/SV1 : 1.310/0.680
 RV5+SV1 : 1.990
 mV

Unconfirmed report Verified by:

10mm/mV

10mm/mV



DEPARTMENT OF RADIOLOGY

Patient Name	Mr NARENDER	Billed Date	: 25/09/2023	11.15 AM
Reg No	687291	Reported Date	: 25/09/2023	
Age/Sex	37 Years 8 Months 25Days / Male	Req. No.	: 24172228	
Type	OPD	Consultant Doctor	: Dr. RMO	

USG WHOLE ABDOMEN

The Real time B mode gray scale sonography of the abdominal organs was performed

LIVER : The liver is normal in size(12.5cm), shape and echotexture. No evidence of any focal lesion. IHBR is not dilated.

GALL BLADDER :The gall bladder is well distended. No evidence any calculus or mass seen.No evidence of pericholecystic fluid is seen.

BILE DUCT :The common bile duct is normal in caliber. No evidence of calculus is noted in common bile duct.

SPLEEN :The spleen is normal in size(8.8cm) and shape.Its echotexture is homogeneous.No evidence of focal lesion is noted.

PANCREAS :The pancreas is obscured.

KIDNEYS :The bilateral kidneys are normal in size and echotexture. Cortico-medullary differentiation is maintained.There is no evidence of obvious calculus or hydronephrosis.

URINARY BLADDER :The urinary bladder is well distended.Wall thickness within normal limits.No evidence of calculus is seen.No evidence of mass or diverticulum is noted.

PROSTATE: Prostate appears normal in size, shape and echotexture.

No evidence of ascites or interbowel free fluid is seen.

No evidence of obvious retroperitoneal or mesentric lymphadenopathy is seen.

Bowel loop distended with gas.

IMPRESSION- No obvious abnormalities noted.

To be correlated clinically

Dr.ANSHU K.SHARMA
MBBS,MD
CONSULTANT RADIOLOGIST

Dr.MANJEET SEHRAWAT
MBBS,MD,PDCC
CONSULTANT RADIOLOGIST



Dr. NEENA SIKKA
MBBS,DNB
CONSULTANT RADIOLOGIST



Cert. No. H-2016-0369

(This is only professional opinion and not the diagnosis, please correlate clinically)
Q Block, South City -II, Sohna Road, Sector-47, Gurgaon, Haryana

Ph.: 0124-4900000 (100 Lines), Toll Free No. : 1800-102-6767, Mob.: 62 62 82 82 35, Email: customerCare@parkhospital.in

PARK GROUP OF HOSPITALS : West Delhi - Gurugram - Faridabad - Sonipat - Panipat - Karnal - Ambala - Patiala - Behror - Jaipur



DEPARTMENT OF RADIOLOGY

Patient Name	Mr NARENDER	Billed Date	: 25/09/2023	11.15 AM
Reg No	687291	Reported Date	: 25/09/2023	
Age/Sex	37 Years 8 Months 25Days / Male	Req. No.	: 24172228	
Type	OPD	Consultant Doctor	: Dr. RMO	

X-RAY CHEST AP/PA

Left CP angle is obliterated ? mild pleural thickening.

Both hila are normal in size, have equal density and bear normal relationship.

The heart and trachea are central in position and no mediastinal abnormality is visible.

The cardiac size is normal for patient age and view.

The domes of the diaphragms are normal in position, and show smooth outline.

To be correlated clinically

Dr. ANSHU K. SHARMA
MBBS, MD
CONSULTANT RADIOLOGIST

Dr. MANJEET SEHRAWAT
MBBS, MD, PDCC
CONSULTANT RADIOLOGIST



Cert. No. H-2016-0369

(This is only professional opinion and not the diagnosis, please correlate clinically)
Q Block, South City -II, Sohna Road, Sector-47, Gurgaon, Haryana

Ph.: 0124-4900000 (100 Lines), Toll Free No. : 1800-102-6767, Mob.: 62 62 82 82 35, Email: customercare@parkhospital.in

PARK GROUP OF HOSPITALS : West Delhi - Gurugram - Faridabad - Sonipat - Panipat - Karnal - Ambala - Patiala - Behror - Jaipur