



ভারতের নির্বাচন কমিশন
পরিচয় পত্র
ELECTION COMMISSION OF INDIA
IDENTITY CARD

WOD1637255



নির্বাচকের নাম : নিবেদিতা সরকার .

Elector's Name : Nibedita Sarkar

পিতার নাম : নির্মল কুমার সরকার

Father's Name : Nirmal Kumar Sarkar

লিঙ্গ/Sex : স্ত্রী/F

জন্ম তারিখ
Date of Birth : 13/10/1991

APOLLO CLINIC OM TOWER
36C, B.T. ROAD OPP "RBU"
KOL 700002
Ph 033 25566555
033 25563333

N. Sarkar

WOD1637255

ঠিকানা:
নিউকোদালিয়া, কোদালিয়া, চুঁচুড়া, হুগলী, 712123

Address:
NIUKODALIYA, KODALIA, CHINSURAH,
HOOGHLY, 712123

Date: 21/09/2010

190-চুঁচুড়া নির্বাচন ক্ষেত্রের নির্বাচক নিবন্ধন অধিকারিকের
স্বাক্ষরের অনুকৃতি

Facsimile Signature of the Electoral
Registration Officer for
190-Chunchura Constituency

ঠিকানা পরিবর্তন হলে নতুন ঠিকানায় রোলটির নতুন নাম তালিকা ও একই
নম্বরের নতুন সচিব পরিচয়পত্র পাওয়ার জন্য নির্দিষ্ট ফর্মে এই
পরিচয়পত্রের নম্বরটি উল্লেখ করুন।

In case of change in address mention this Card No.
in the relevant Form for including your name in the
roll at the changed address and to obtain the card
with same number.

0802814

N. Sarkar

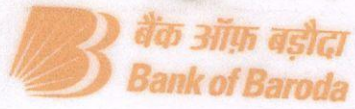

नाम

Name : RAHUL THAKUR

कर्मचारी कुट. क्र.

E. C. No. 92137



जारीकर्ता प्राधिकारी
Issuing Authority: C.M. (Co-ord), KZ

धारक के हस्ताक्षर
Signature of Holder

APOLLO CLINIC OM TOWER
36C, B.T ROAD OPP "RBU"
KOL 700002
Ph 033 255665555
033 25563333
N. Sarkar

मिलने पर निम्नलिखित को लौटाएं

सहायक महाप्रबंधक (सुरक्षा), बैंक ऑफ़ बरोडा, बार्दा कॉर्पोरेट सेंटर
सी - 26, ब्लॉक जी, बार्दा कूरला कॉम्प्लेक्स, बार्दा (पुणे), पुणेई: 400 051, भारत
फोन: 91 22 6698 5196, फैक्स: 91 22 2652 5747

K.Z.

If Found, Please return to,
Asst. General Manager (Security), Bank of Baroda, Baroda Corporate Centre
C-26, G Block, Baroda-Kurla Complex, Mumbai 400 051, India
Phone:- 91 22 6698 5196 Fax : 91 22 2652 5747

अज्ञात पर पाए गए वस्तुओं को वापस करने के लिए

Name & Ph./Person of emergency contact **NIBEDITA SARKAR**
8334816868

रक्त समूह/Blood Group **O+** एलर्जी/Allergy **NILL**

संकेत चिह्न /Identification mark
A MOLE ON NECK

जारीकर्ता कार्यालय /Issuing office

BOB, KOLKATA ZONE, Plot No 38/2,Block - GN, Sector-V, Salt Lake City, Kolkata - 700091

Apollo Clinic

Exercise. Closer to you.

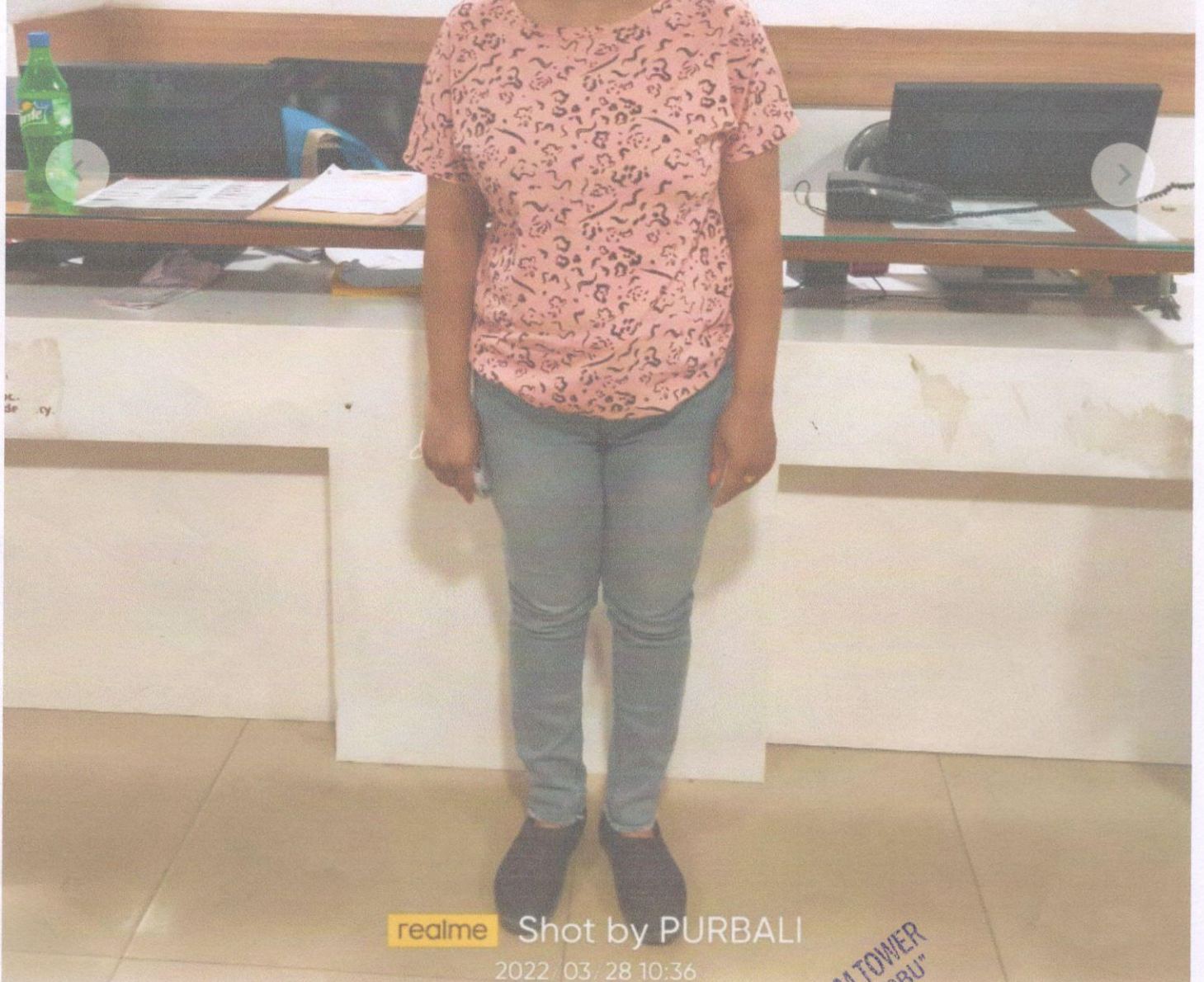

realme Shot by PURBALI

2022/03/28 10:36

APOLLO CLINIC OM TOWER
ROAD OPP "RBU"
700002
65555
233

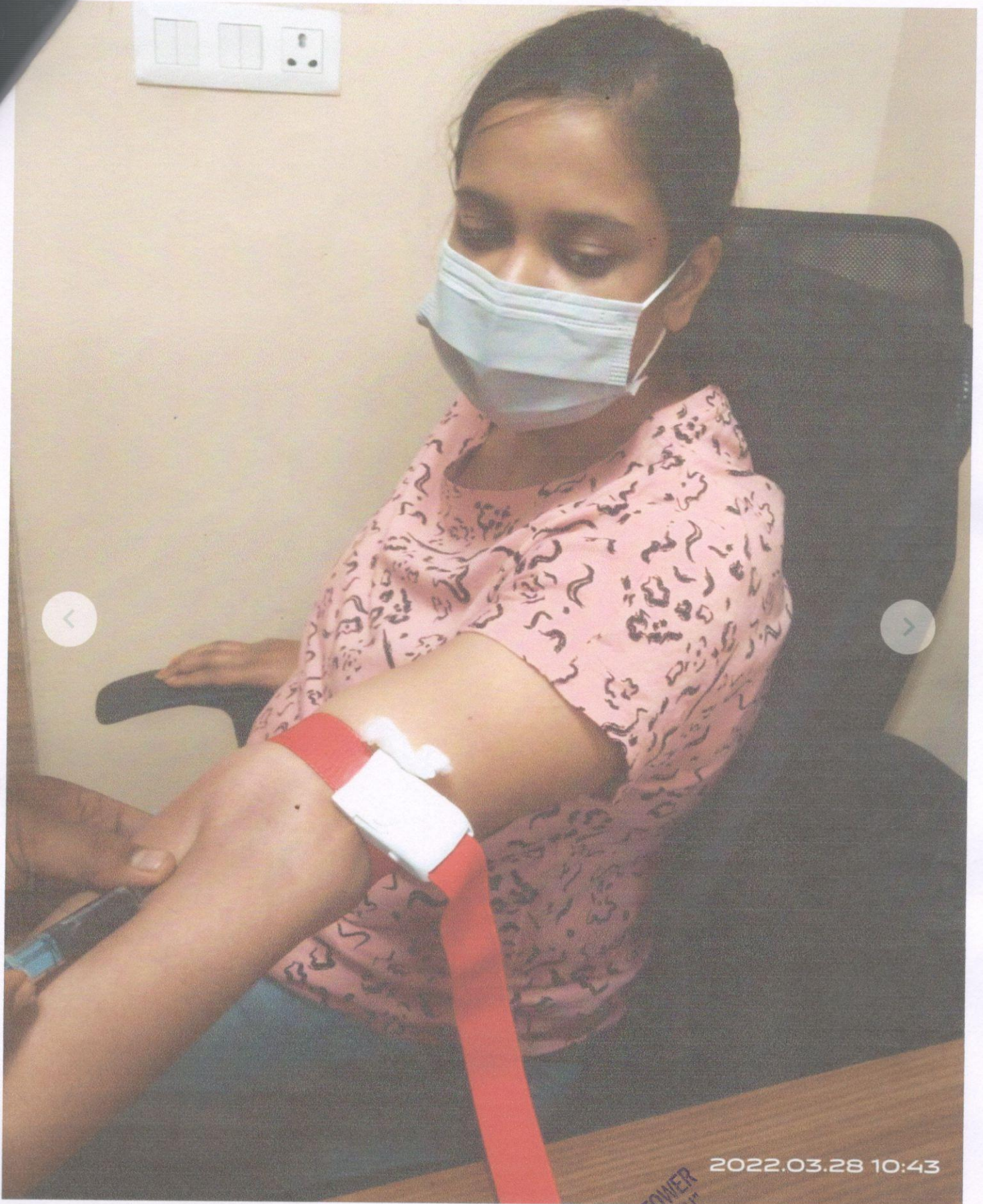

2022.03.28 10:43

APOLLO CLINIC OM TOWER
36C, B.T ROAD OPP "RBO"
KOL 700002
033 25565555
033 25563333



vivo Y12G

Mar 28, 2022, 15:24

APOLLO CLINIC OM TOWER
26C, B.T. ROAD OPP "HUB"
KOL 700017
25565555
563333

Patient Name/Mrs NIBEDITA SARKAR 30/F

Resting ECG Report

March 28, 2022

QT / QTc : 0.416 / 0.435 Sec

PR Interval: 0.15 sec

RR Interval: 0.91 sec

Time: 11:20:38

P-QRS-T Axis (50)-(56)-(45) deg

QRS Duration : 0.084 Sec

HR : 65 bpm

BP : 120 / 70 mmHg

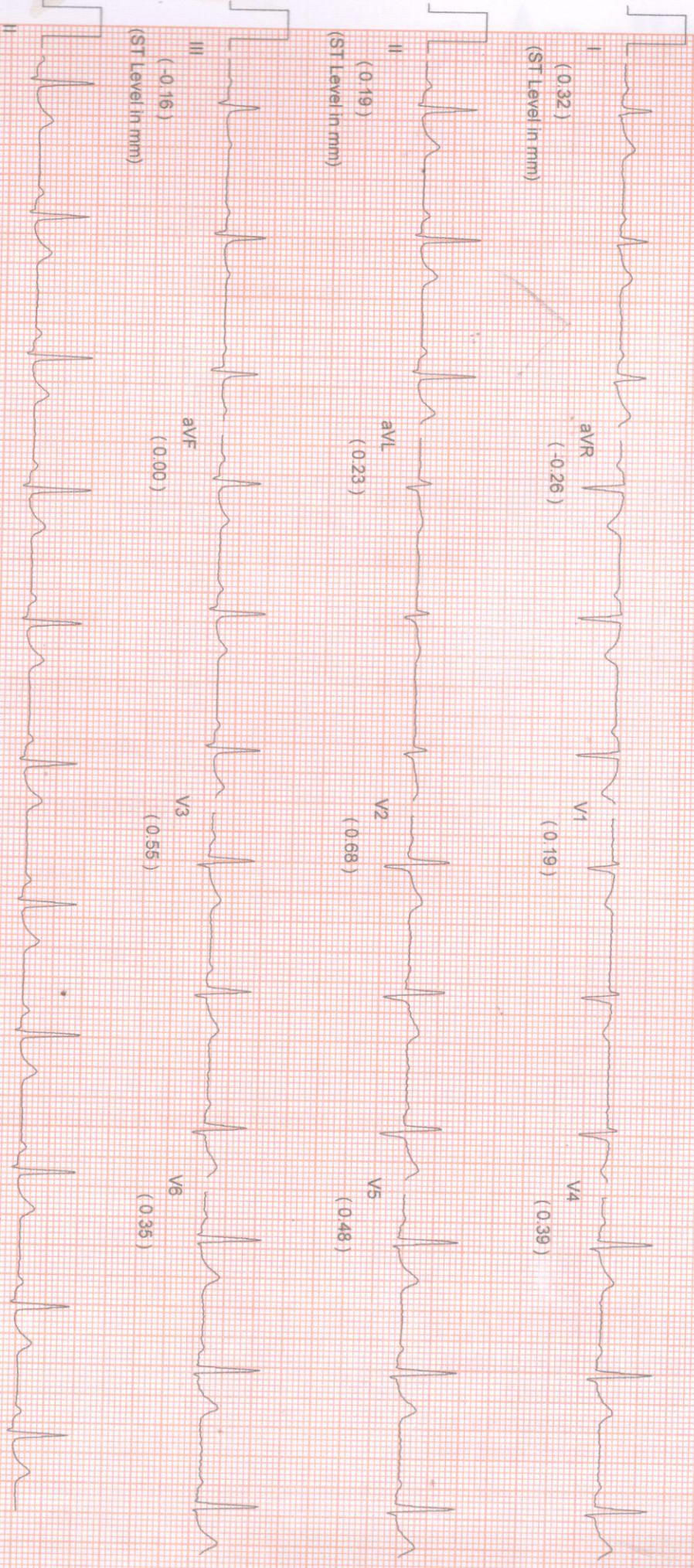

Comments :-

Nibedita Sarkar

NAME: MRS.NIBEDITA SARKAR	MR NO: FSIN-0000	DATE : 28.03.2022
AGE: 30YRS.	SEX:FEMALE	REF BY: SELF

ECG REPORT

HR : 65 b/min
AXIS : NORMAL
RHYTHM : SINUS
PR INTERVAL : 0.15 sec
QT INTERVAL : 0.416 sec
QRS DURATION : 0.084 sec
T-WAVE : NORMAL.

IMPRESSION:

- **RESTING ECG IS WITHIN NORMAL LIMITS.**

Dr. SIDDHARTHA KUNDU
MBBS (Cal), PGDCC, CCEBDM
Clinical Cardiologist
Ex Sr Resident, Cardiology Dept
B.R Singh Hospital, Eastern Railway



NAME: MRS. NIBEDITA SARKAR	AGE: 30YRS	SEX:FEMALE
REF BY: SELF	MR NO:FSIN-0000	DATE: 28/03/2022

ULTRASOUND OF WHOLE ABDOMEN

LIVER : Liver is **marginally enlarged** in size(**15.43cm**),shape,outline and echotexture. The intrahepatic tubular structures are normal. The porta hepatis is normal . The common bile duct measures **5mm** in diameater. The portal vein measures **10mm** at porta .

GALL BLADDER: Gall bladder is operated.

SPLEEN: It is normal in size (**11.75cm**), Shape, Outline and echotexture. No parenchymal lesion is noted.

PANCREAS: It is normal in size, Shape, Outline and echotexture. Pancreatic duct is not dilated.

RIGHT KIDNEY: kidney are normal in position, size, shape, outline and echotexture. The cortico medullary differentiation is maintained. No calculus or hydronephrosis is seen.

RIGHT KIDNEY: measures – (**10.71cm**).

LEFT KIDNEY: kidney are normal in position, size, shape, outline and echotexture. The cortico medullary differentiation is maintained.

LEFT KIDNEY: measures –(**10.18cm**).

URINARY BLADDER: It is well distended with normal wall thickness. No calculus or mass is seen within the

UTERUS: It is normal, shape and echotexture. It is anteverted. No SOL is seen in the myometrium. Uterine cavity is empty. Uterus measures- (**5.80cmX7.94cmX4.49cm**)

Endometrial thickness is normal measures- **0.82cm**

RIGHT OVARY: is normal in size, shape, outline and echotexture. Right ovary measures- (**2.66cmX1.59cm**).

LEFT OVARY : is normal in size, shape, outline and echotexture. Left ovary measures - (**1.74cmX1.47cm**).

IMPRESSION:

- HEPATOMEGALLY MARGINAL LIVER.

A.K.ROY

M.B.B.S, Dip BMSc, DTM&H (Cal)

Certificate on CEBT Abdomino Pelvic, USG(WBHSU)



DEPARTMENT OF RADIOLOGY X-RAY OF CHEST (PA) VIEW

MR. NO- FSIN.0000000

SEX-FEMALE

NAME: -NIBEDITA SARKAR

EXAMINATION DATE-28/03/2022

AGE-30 YRS

REPORT DATE-28/03/2022

REF DR:-SELF

FINDINGS:

- Bilateral accentuated pulmonary vascular marking noted.
- Both hila appear normal.
- CTR within normal limit.
- Tracheal shadow is in the midline.
- Right CP angle is obscured Left CP angle is clear.
- No definite bone fracture is noted.

Impression:- Bilateral pulmonary vascular congestion.



DR. ARNAB MANDAL

MD, Physician, PGDUS (Delhi) CEPT-USG (WBUHS KOLKATA)
Fellow of Jefferson Ultrasound Radiology and Education Institute
Philadelphia Ex-Radiology Resident (S.E. Railway)
Regd.No:72022(WBMC)

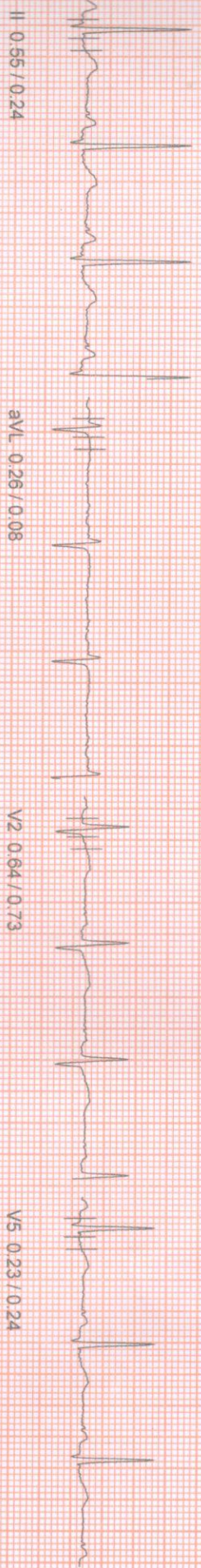
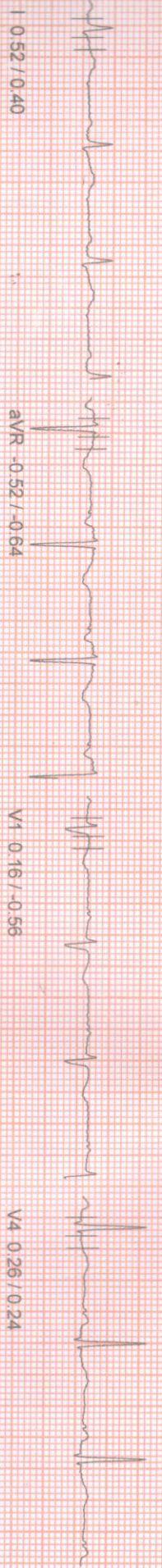

PATIENT ID : HEIGHT : 0 Cm WEIGHT : 0.00 Kg
PATIENT NAME : NIBEDITA SARKAR 30/F
PROTOCOL : BRUCE
STAGE : Pre-Test
ST Levels (mm) / ST Slope (mV/s) measured at 80 ms Post J

March 28, 2022 03:24 pm
Report time : 03:24 pm
PHASE TIME : 00:21
STAGE DURATION : 00:00
HR : 79 bpm
GRS Lead : V5
SPEED: 0.0 kmph
GRADE: 0.0
BP : 120 / 70 mm
METS : 1.00



Nibedita Sarkar

PATIENT ID : HEIGHT : 0 Cm WEIGHT : 0.00 Kg
 PATIENT NAME : NIBEDITA SARKAR 30/F
 PROTOCOL : BRUCE
 STAGE : Supine
 ST Levels (mm) / ST Slope (mV/s) measured at 80 ms Post J

March 28, 2022 03:24 pm
 Report time : 03:24 pm
 PHASE TIME : 00:30 SPEED: 0.0 kmph
 STAGE DURATION : 00:00 GRADE: 0.0
 HR : 77 bpm BP : 120 / 70 mm
 GRS Lead : V5 METs : 1.00

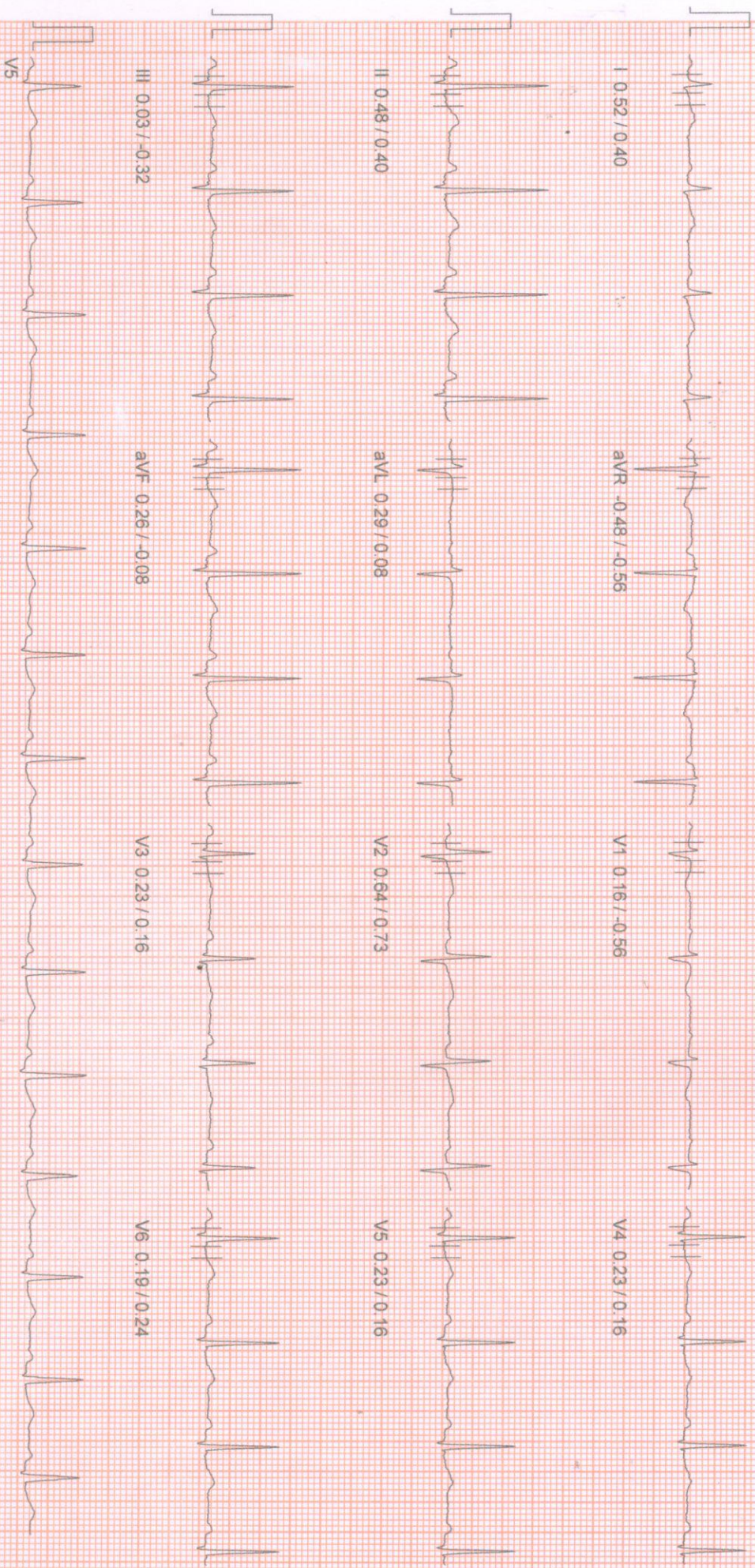

PATIENT ID : HEIGHT : 0.0 cm WEIGHT : 0.00 Kg
PATIENT NAME : NIBEDITA SARKAR 30/F
PROTOCOL : BRUCE
STAGE : Standing
ST Levels (mm) / ST Slope (mV/s) measured at 80 ms Post J

March 28, 2022 03:24 pm
Report time 03:25 pm
PHASE TIME : 00:42 SPEED: 0.0 kmph
STAGE DURATION : 00:00 GRADE: 0.0
HR : 84 bpm BP : 120 / 70 mmHg
QRS Lead : V5 METs : 1.00

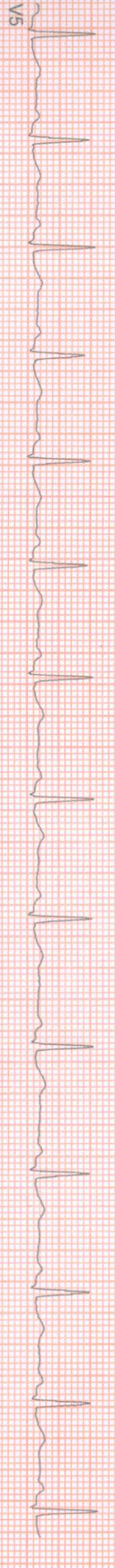
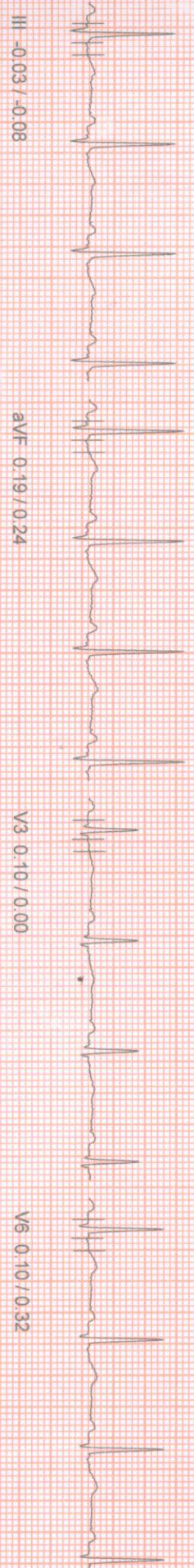
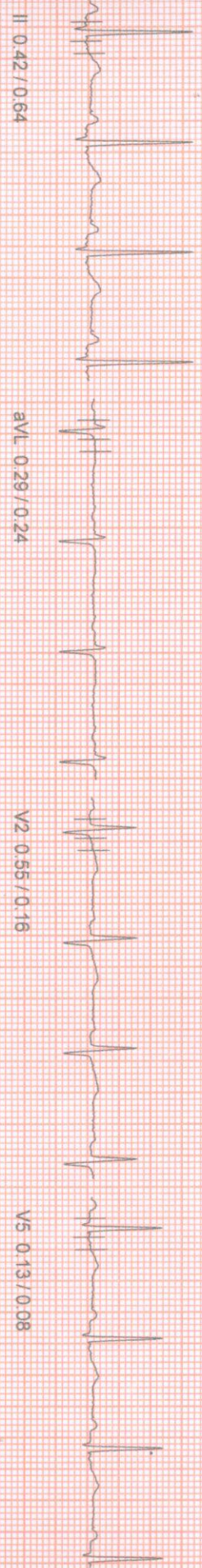

PATIENT ID : HEIGHT : 0 Cm WEIGHT : 0.00 Kg

PATIENT NAME : NIBEDITA SARKAR 30/F

PROTOCOL : BRUCE

STAGE : HyperVentilation

ST Levels (mm) / ST Slope (mV/s) measured at 80 ms Post J

Linked Median Report

PHASE TIME	: 00:56	SPEED	: 0.0 kmph
STAGE DURATION	: 00:00	GRADE	: 0.0
HR	: 79 bpm	BP	: 120 / 70 mm
QRS Lead	: V5	METS	: 1.00

March 28, 2022 03:24 pm
Report time 03:25 pm

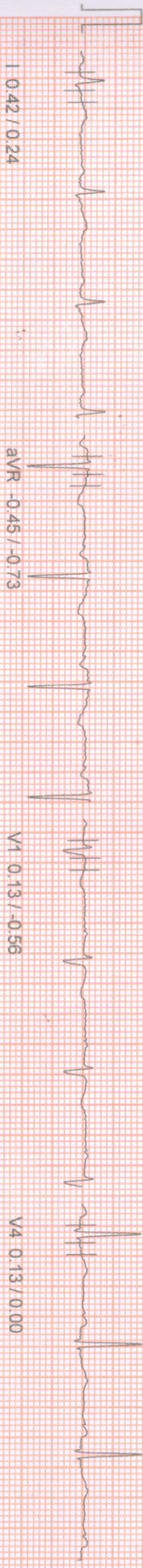

aVR -0.45 / -0.73

V1 0.13 / 0.56

V4 0.13 / 0.00

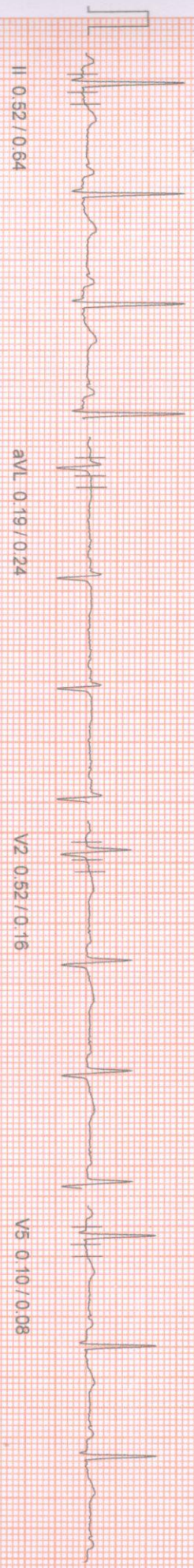

aVL 0.19 / 0.24

V2 0.52 / 0.16

V5 0.10 / 0.08

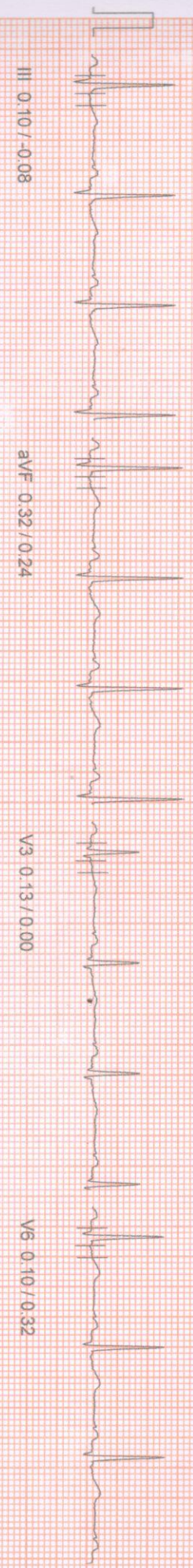

aVF 0.32 / 0.24

V3 0.13 / 0.00

V6 0.10 / 0.32

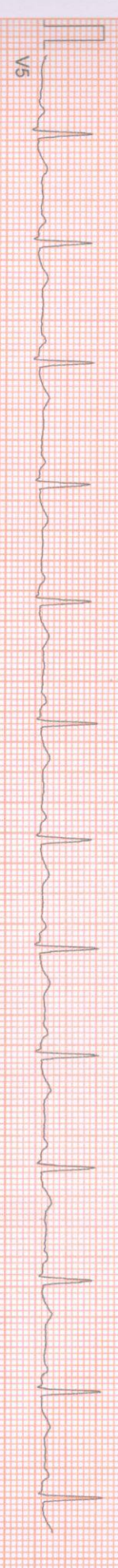

100 Hz

10mm/mv 25mm/sec

APOLLO CLINIC

Linked Median Report

PATIENT ID : HEIGHT : 0 Cm WEIGHT : 0.00 Kg
PATIENT NAME : NIBEDITA SARKAR 30/F
PROTOCOL : BRUCE
STAGE : Wait For Exercise
ST Levels (mm) / ST Slope (mV/s) measured at 80 ms Post J

March 28, 2022 03:24 pm
Report time 03:25 pm
PHASE TIME : 01:03 SPEED: 0.0 kmph
STAGE DURATION : 00:00 GRADE: 0.0
HR : 79 bpm BP : 120 / 70 mm
QRS Lead : V5 METs : 3.40

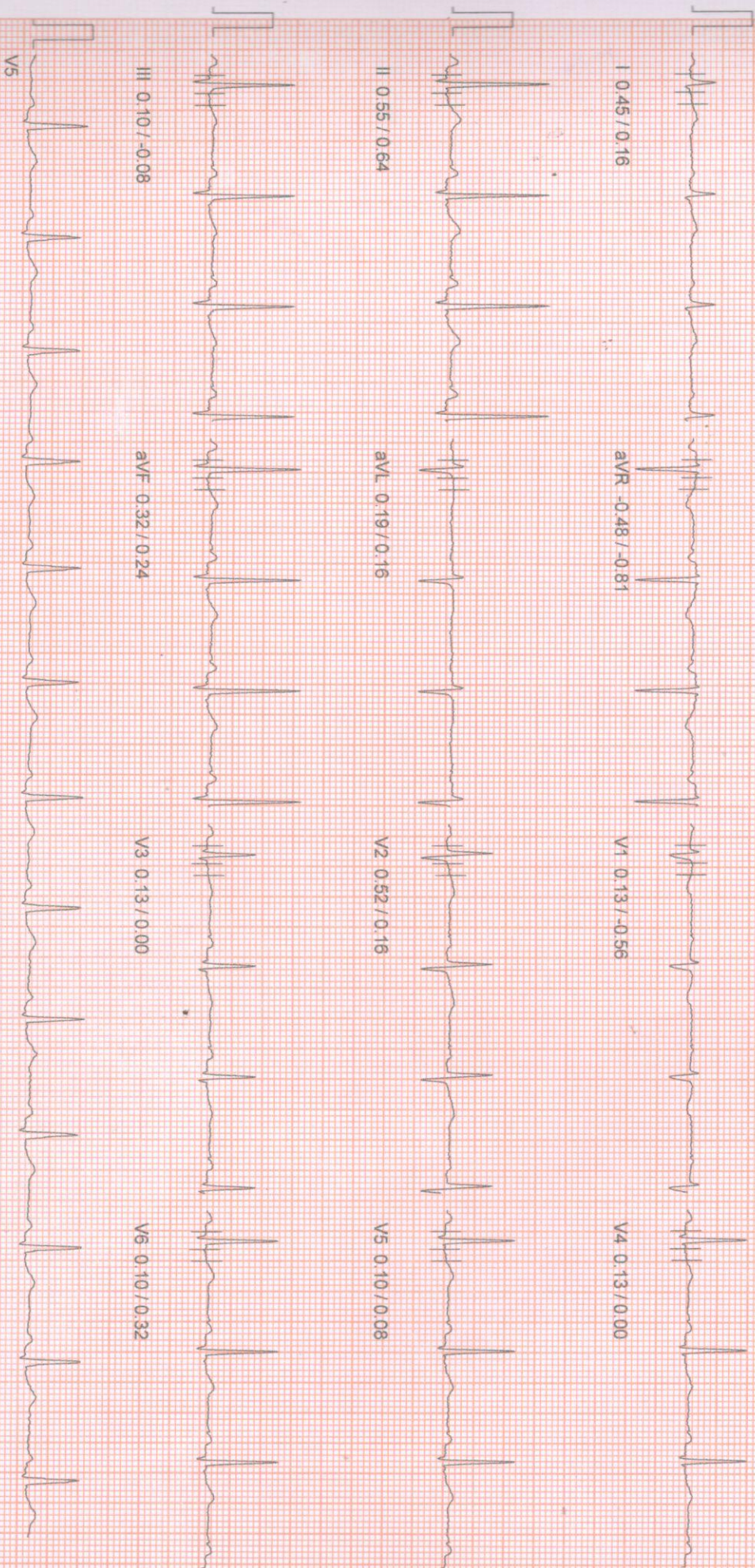

100 HZ

10mm/mv 25mm/sec

PATIENT NAME : NIBEDITA SARKAR 30/F
HEIGHT : 0 Cm WEIGHT : 0.00 Kg

PROTOCOL : BRUCE
STAGE : Exercise Stage 1
ST Levels (mm) / ST Slope (mV/s) measured at 80 ms Post J

Linked Median Report

March 28, 2022 03:24 pm
Report time 03:28 pm
PHASE TIME : 03:00 SPEED: 2.7 kmph
STAGE DURATION : 03:00 GRADE: 10.0
HR : 139 bpm BP : 125/75 mm
QRS Lead : V5 METs : 5.70

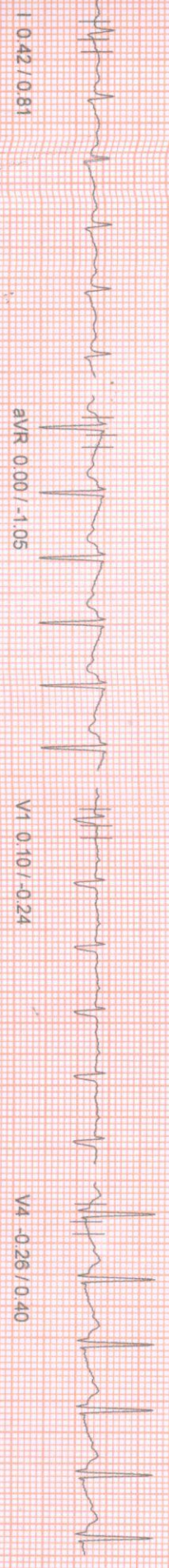

I 0.42 / 0.81

aVR 0.00 / -1.05

V1 0.10 / -0.24

V4 -0.26 / 0.40



II -0.35 / 0.97

aVL 0.64 / 0.24

V2 0.52 / 1.21

V5 -0.29 / 0.56

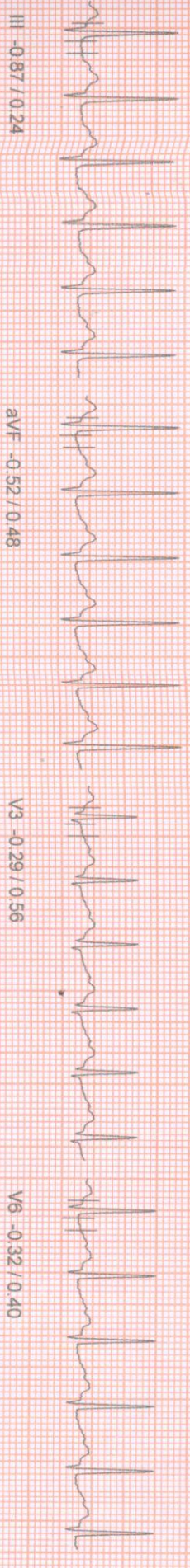

III -0.87 / 0.24

aVF -0.52 / 0.48

V3 -0.29 / 0.56

V6 -0.32 / 0.40

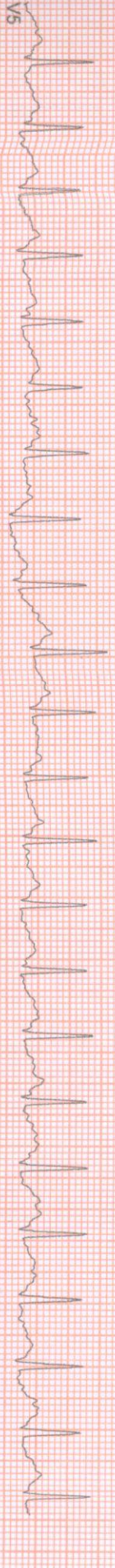

V5

100 Hz

10mm/mv 25mm/sec

NASAN (C) ST-wjn Standard BL 6.91 Unit Ver 4.20

PATIENT ID : HEIGHT : 0 Cm WEIGHT : 0.00 Kg
PATIENT NAME : NIBEDITA SARKAR 30/F
PROTOCOL : BRUCE
STAGE : Exercise Stage 2
ST Levels (mm) / ST Slope (mV/s) measured at 80 ms Post J

APOLLO CLINIC
Linked Median Report

March 28, 2022 03:24 pm
Report time : 03:31 pm
PHASE TIME : 06:00 SPEED: 4.0 kmph
STAGE DURATION : 02:56 GRADE: 12.0
HR : 163 bpm BP : 130 / 80 mmHg
QRS Lead : V5 METs : 7.10

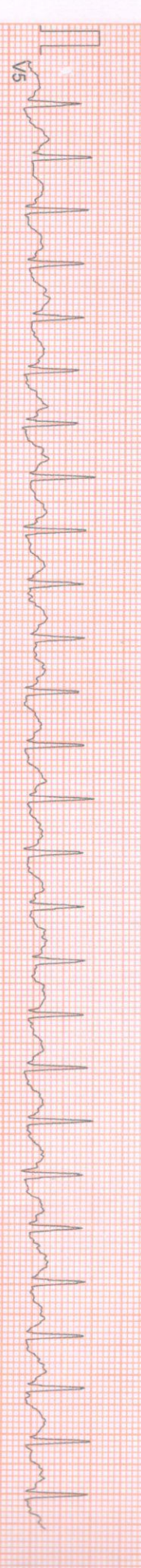
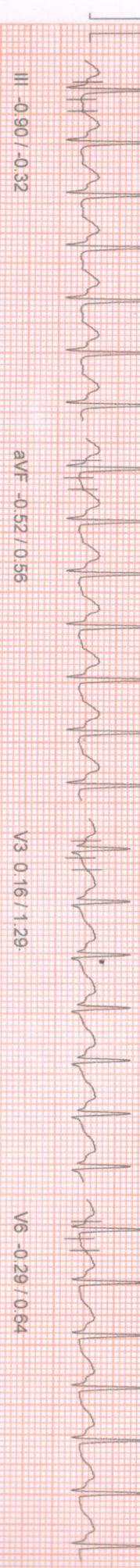
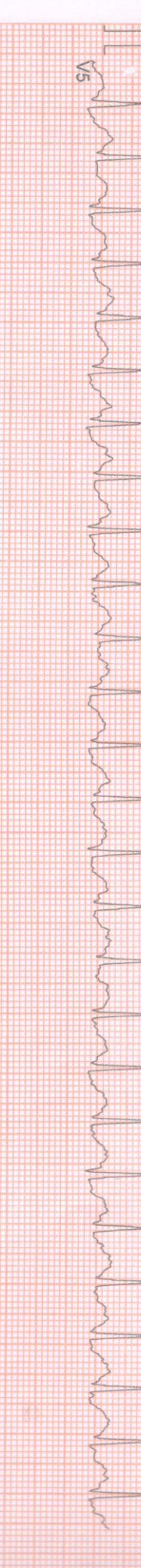
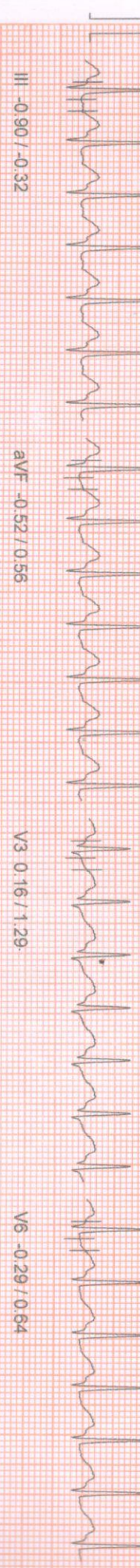
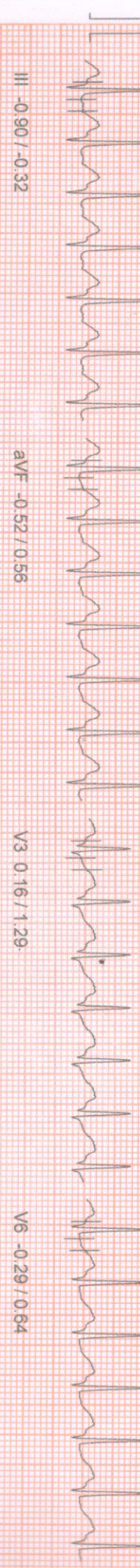
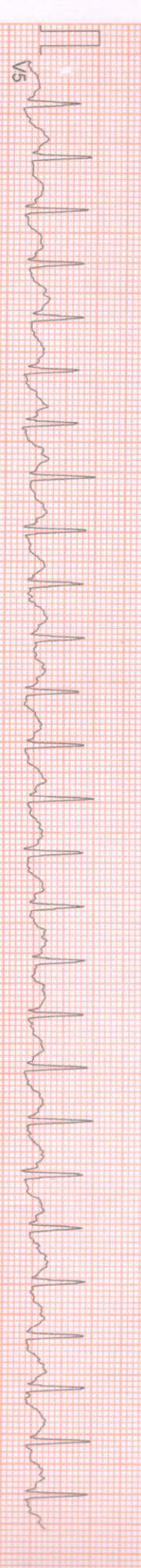
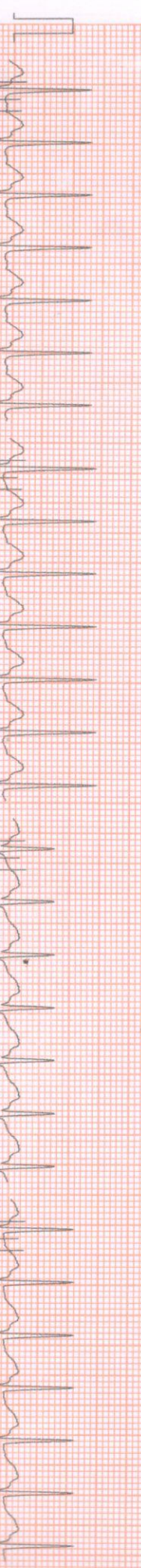
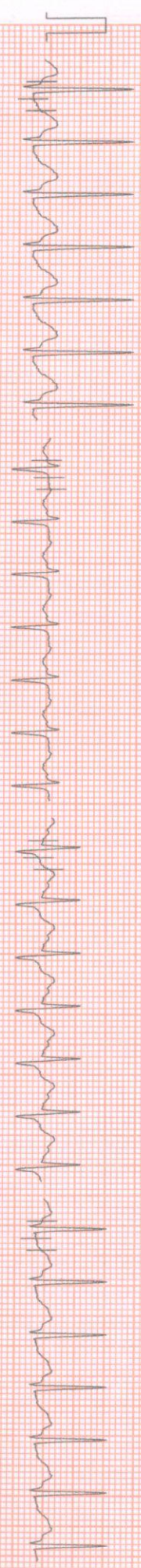
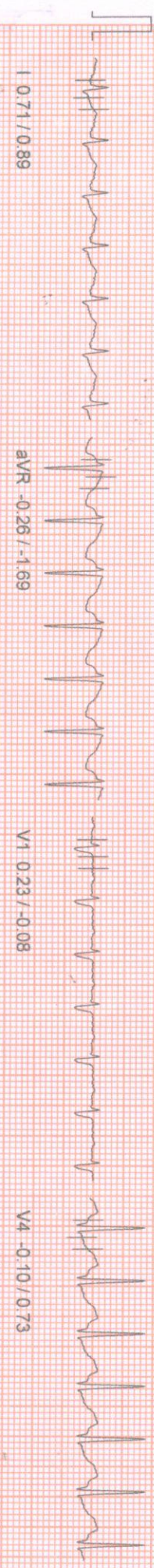

HEIGHT: 0.0 cm WEIGHT: 0.00 Kg

Linked Median Report

PATIENT NAME : NIBEDITA SARKAR 30/F
PAGE : BRUCE
Peak Exercise
T Levels (mm) / ST Slope (mV/s) measured at 80 ms Post J

March 28, 2022 03:24 pm
Report time 03:32 pm
PHASE TIME : 07:05 SPEED: 5.5 kmph
STAGE DURATION : 01:05 GRADE: 14.0
HR : 175 bpm BP : 130 / 80 mm
QRS Lead : V5 METS : 9.10

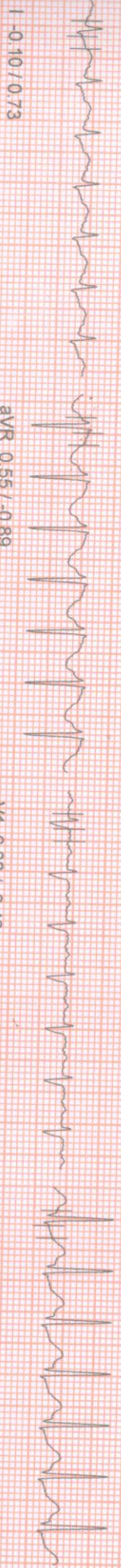

I -0.10 / 0.73

aVR 0.55 / -0.89

V1 0.32 / -0.48

V4 -0.64 / 0.64

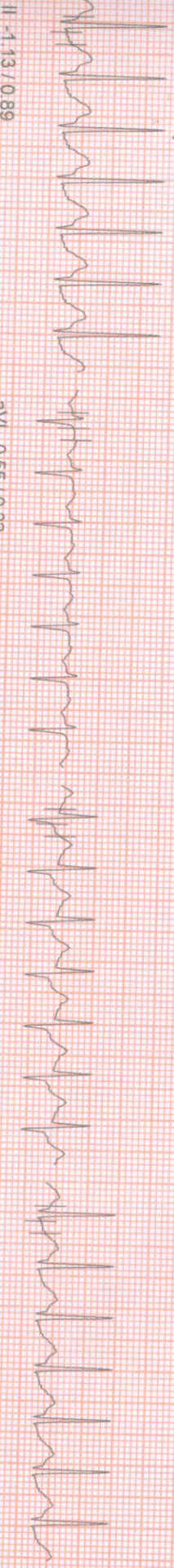

II -1.13 / 0.89

aVL 0.55 / 0.32

V2 0.00 / 1.13

V5 -0.77 / 0.81



III -1.16 / 0.00

aVF -1.10 / 0.40

V3 -0.81 / 0.00

V6 -0.74 / 0.56

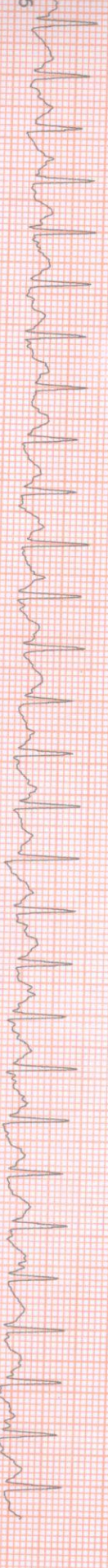

V5

100 Hz

10mm/mv, 25mm/Sec

March 28, 2022

03:24 pm

Report time

03:33 pm

HEIGHT : 0 cm WEIGHT : 0.00 Kg
PATIENT NAME : NIBEDITA SARKAR 30/F
PROTOCOL : BRUCE
STAGE : Recovery
ST Levels (mm) / ST Slope (mV/s) measured at 80 ms Post J

PHASE TIME : 07:05
STAGE DURATION : 01:00
HR : 149 bpm
QRS Lead : V5
SPEED : 0.0 kmph
GRADE : 0.0
BP : 130 / 80 mm
METS : 1.00

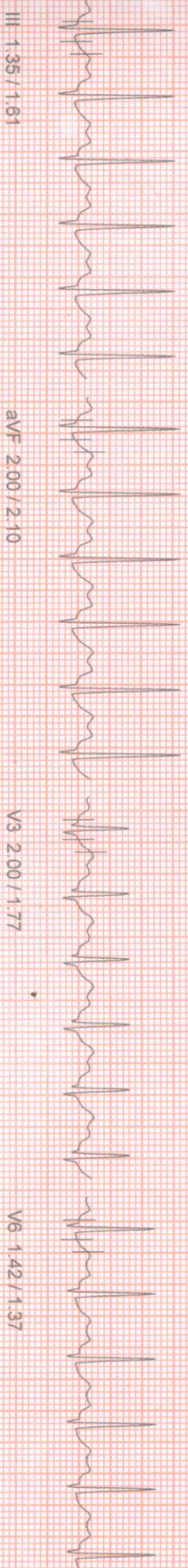
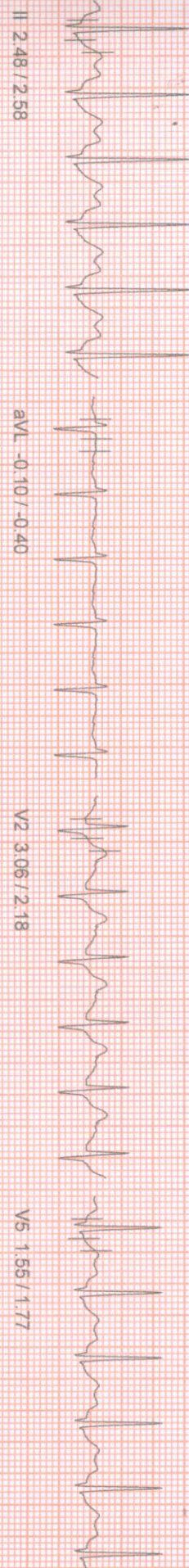

100 Hz

10mm/mv, 25mm/sec

NASAN (C) ST-Win Standard BL 6.91, Unit Ver 4.20

Linked Median Report

March 28, 2022 03:24 pm

Report time 03:34 pm

PATIENT NAME : NIBEDITA SARKAR 30/F
HEIGHT : 0 Cm WEIGHT : 0.00 Kg
PROTOCOL : BRUCE
STAGE : Recovery
ST Levels (mm) / ST Slope (mV/s) measured at 80 ms Post J

PHASE TIME : 07:05 SPEED : 0.0 kmph
STAGE DURATION : 02:00 GRADE : 0.0
HR : 110 bpm BP : 130 / 80 mm
QRS Lead : V5 METS : 1.00

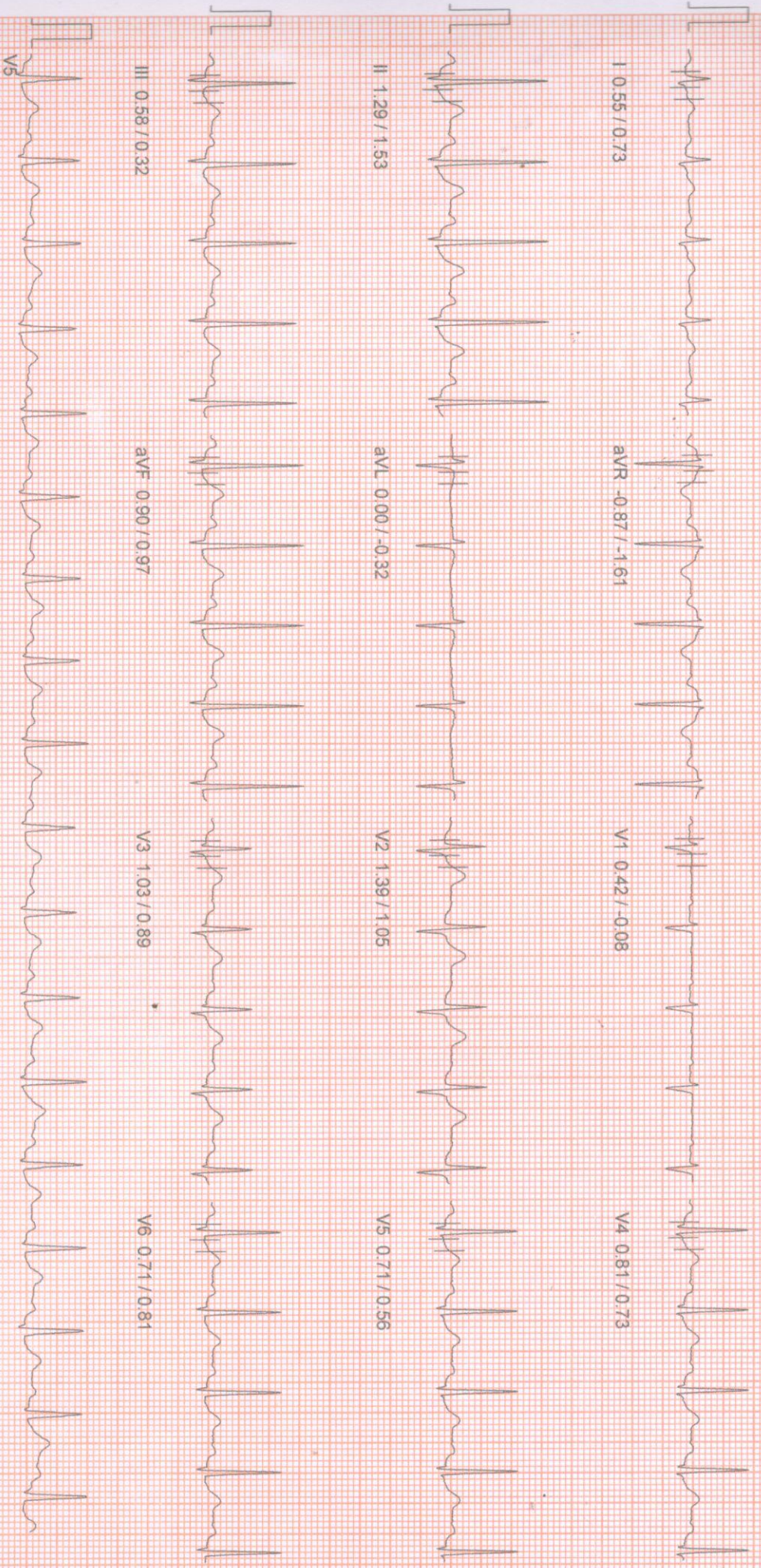

100 Hz

10mm/mv 25mm/sec

NASAN (C) ST-Win Standard BL 6.91, Unit Ver 4.20

NO. HEIGHT: 0 CM WEIGHT: 0.00 Kg
PATIENT NAME: NIBEDITA SARKAR 30/F
PROTOCOL: BRUCE
STAGE: Recovery
ST Levels (mm) / ST Slope (mV/s) measured at 60 ms Post J

March 29, 2022 03:24 pm
Report time: 03:35 pm
PHASE TIME: 07:05
STAGE DURATION: 03:00
HR: 63 bpm
GRS Lead: V5
SPEED: 0.0 kmph
GRADE: 0.0
BP: 130/80 mm
METS: 1.00

I 0.19 / 0.32

aVR -0.36 / -0.89

V1 0.45 / -0.24

V4 0.35 / 0.64

II 0.48 / 0.64

aVL 0.03 / -0.24

V2 0.71 / 1.29

V5 0.29 / 0.32

III 0.13 / 0.16

aVF 0.39 / 0.48

V3 0.55 / 0.89

V6 0.26 / 0.48

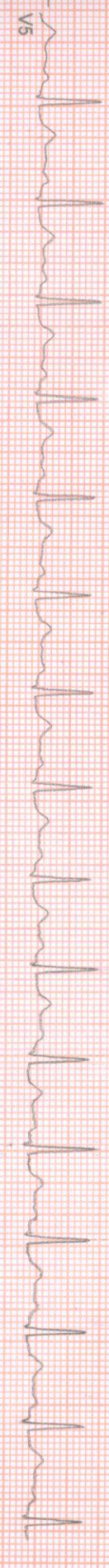

100 Hz

10mm/mV 25mm/sec

MASAN (C) ST-Win Standard BL 6.91 Unit Ver 4.20

PATIENT ID :
PATIENT NAME : NIBEDITA SARKAR 30/F

Apollo CLINIC @ OM TOWER
Opp. of Rabindra Bharati University

APOLLO CLINIC
36C, B. T ROAD, KOLKATA- 700 002

Summary Report

Report time :
March 28, 2022

PATIENT HEIGHT : 0 Cm
PATIENT WEIGHT : 0.00 Kg

Ref. By : Not Applicable
(Not Applicable)

OBJECT OF TEST : SCREENING
RISK FACTOR : NIL
ACTIVITY : VERY ACTIVE
MEDICATION :
BRIEF HISTORY :
OTHER INVESTIGATION : NIL
REASON FOR TERMINATION : TARGET HEART RATE ACHIVED
EXERCISE TOLERANCE : GOOD
EXERCISE INDUCED ARRHYTHMIA : NO
HAEMO RESPONSE : NORMAL
CHRONO RESPONSE : NORMAL
FINAL IMPRESSION : STRESS TEST IS NEGATIVE FOR PROVOCABLE MYOCARDIAL ISCHEMIA



033 2556 3333



033 2556 5555

03:24
03:24

Summary Report

Report time :
 March 28, 2022

PATIENT ID :
 PATIENT NAME : NIBEDITA SARKAR 30/F
 BRUCE
 PATIENT WEIGHT : 0.00 Kg
 PATIENT HEIGHT : 0 Cm
 PATIENT ADDRESS :

Ref. By : Not Applicable
 (Not Applicable)

Stage	Stage Time	Speed (Kmph) / Grade (%)	HR bpm	BP mmHg	R.P.P. X 1000	METS	ST Level I	Stage Comments
Pre-Test	00:21	0.00 / 0.00	79	120 / 70	9	1.00	0.52	
Supine	00:08	0.00 / 0.00	77	120 / 70	9	1.00	0.52	
Standing	00:12	0.00 / 0.00	84	120 / 70	10	1.00	0.52	
Hyper-Ventilation	00:14	0.00 / 0.00	79	120 / 70	9	1.00	0.42	
Wait For Exercise	00:06	0.00 / 0.00	79	120 / 70	9	1.00	0.42	
Exercise Stage 1	03:00	2.70 / 10.00	139	125 / 75	17	5.70	0.35	
Exercise Stage 2	03:00	4.00 / 12.00	163	130 / 80	21	8.00	0.71	
Peak Exercise	01:05	5.50 / 14.00	175	130 / 80	22	9.10	-0.13	
Recovery 1	01:00	0.00 / 0.00	149	130 / 80	19	1.00	1.19	
Recovery 3	03:00	0.00 / 0.00	93	130 / 80	12	1.00	0.19	

TOTAL EXER TIME : 7 : 5 min

MAX HR : 176 bpm (92.63 % of 190 bpm)

MAX BP : 130 / 80 mmHg

MAX WORKLOAD : 9.10

DISTANCE COVERED : 0.43 Km

DOUBLE PRODUCT : 22880.00



HEIGHT : 0 Cm WEIGHT : 0.00 Kg
 NIBEDITA SARKAR 30/F
 BRUCE

APOLLO CLINIC

ST Tables

March 28, 2022
 Report time

Phase	I	II	III	aVR	aVL	aVF	V1	V2	V3	V4	V5	V6
Pre-Test	0.5	0.5	0.1	-0.5	0.3	0.3	0.2	0.6	0.2	0.3	0.2	0.2
Supine	0.5	0.5	0.1	-0.5	0.3	0.3	0.2	0.6	0.2	0.3	0.2	0.2
Standing	0.5	0.5	0.0	-0.5	0.3	0.3	0.2	0.6	0.2	0.3	0.2	0.2
HyperVentilation	0.4	0.5	0.1	-0.5	0.2	0.3	0.1	0.5	0.2	0.2	0.2	0.2
Wait For Exercise	0.4	0.5	0.1	-0.5	0.2	0.3	0.1	0.5	0.1	0.1	0.1	0.1
Exercise Stage 1	0.4	0.5	0.1	-0.5	0.2	0.3	0.1	0.5	0.1	0.1	0.1	0.1
Exercise Stage 2	0.7	-0.2	-0.9	-0.3	0.8	-0.5	0.2	0.9	0.2	-0.3	-0.3	-0.4
Peak Exercise	-0.1	-1.0	-1.0	0.5	0.4	-0.9	0.3	-0.1	-0.8	-0.1	-0.1	-0.3
Recovery 1	1.2	2.4	1.3	-1.8	-0.0	1.9	0.5	3.0	1.8	-0.7	-0.8	-0.7
Recovery 3	0.2	0.5	0.2	-0.4	0.0	0.5	0.5	0.8	0.5	0.4	0.4	0.3

Phase	I	II	III	aVR	aVL	aVF	V1	V2	V3	V4	V5	V6
Pre-Test	0.4	0.2	-0.5	-0.6	0.1	-0.2	-0.6	0.7	0.2	0.2	0.2	0.2
Supine	0.4	0.2	-0.5	-0.6	0.1	-0.2	-0.6	0.7	0.2	0.2	0.2	0.2
Standing	0.4	0.4	-0.3	-0.6	0.1	-0.1	-0.6	0.7	0.2	0.2	0.2	0.2
HyperVentilation	0.2	0.6	-0.1	-0.7	0.2	0.2	0.6	0.2	0.0	0.0	0.1	0.2
Wait For Exercise	0.2	0.6	-0.1	-0.7	0.2	0.2	0.6	0.2	0.0	0.0	0.1	0.2
Exercise Stage 1	0.6	0.7	0.2	-1.1	0.2	0.4	-0.2	1.1	0.5	0.4	0.5	0.3
Exercise Stage 2	0.9	1.6	-0.3	-1.7	0.2	0.6	-0.1	1.2	1.3	0.7	0.5	0.2
Peak Exercise	0.7	1.0	0.0	-1.0	0.3	0.6	-0.5	1.2	-0.1	0.6	0.8	0.7
Recovery 1	1.2	2.7	1.6	-3.5	-0.3	2.2	0.0	2.3	1.5	1.6	2.0	1.5
Recovery 3	0.2	0.9	0.3	-0.9	-0.2	0.7	-0.2	1.4	0.9	0.7	0.4	0.6

ST SLOPES



HEIGHT : 0 Cm WEIGHT : 0.00 Kg
NIBEDITA SARKAR 30/F
BRUCE

APOLLO CLINIC

Extra Comments

STRESS TEST IS NEGATIVE FOR PROVOCABLE MYOCARDIAL ISCHEMIA

March 28, 2022
Report time

03:24

DR. SIDDHARTHAKUNDU



MBBS (Genl), PGDCC, CCERBM
Clinical Cardiologist
Ex-Sr Resident, Cardiology Dept
D.R. Singh Hospital, Eastern Railway

NASAN (C) ST-Win Standard BL 6.91, Unit Ver 4.20