

**NAME:- MRS. NEETA SOMANKAR AGE-32Y/F ECG REPORT DATE- 27-02-2023**

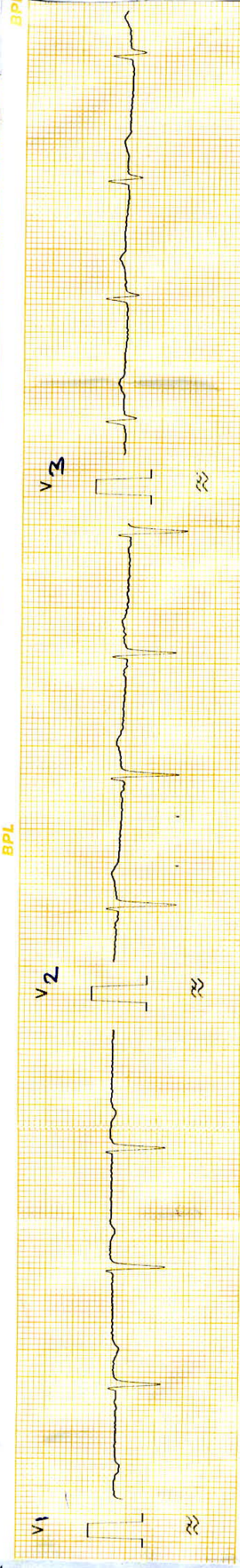

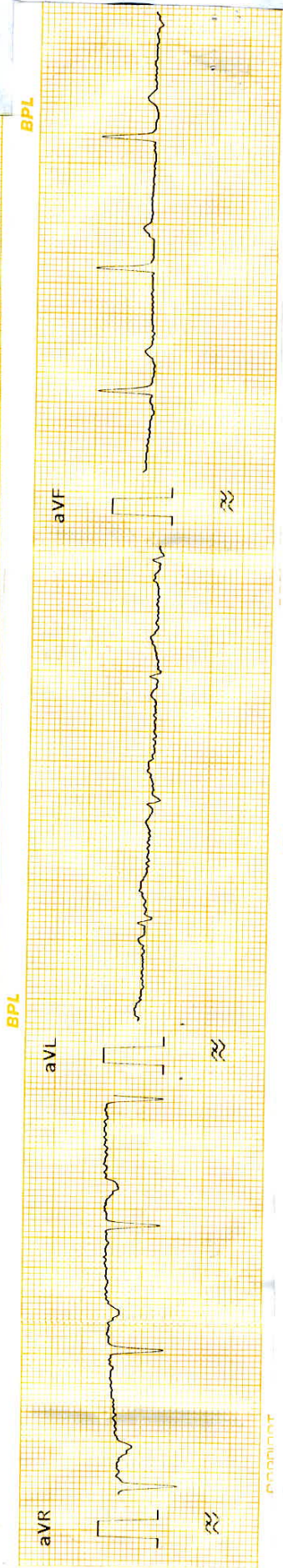

NAME:- MRS. NEETA SOMANKAR AGE-32Y/F ECG REPORT DATE- 27-02-2023

AURICULAR RATE- 65/min

VENTRICULAR RATE- 65/min

AXIS- NAD

RHYTHM- Regular

PR- Normal

QRS- Normal

ST- Isoelectric

T- INVERTED  $\pm 1.1, V_1$

Q- Absent

WNL At Rest

*Sanjay Khanna*  
**DR. SANJAY KHANNA**  
HOPE ICU HOSPITAL, JABALPUR  
Reg. No. 6776  
HOSP Reg. No. 457

**. Sanjay Khanna**  
M.D.  
**HOPE HOSPITAL**  
Wright Town, Jabalpur (M.P.)

**खान्ना पैथोलॉजी लैब एंव ब्लड बैंक**  
**KHANNA PATHOLOGY LAB AND BLOOD BANK**

14, Roopam Tower, Opp. Water Tank,  
Near Hanuman Mandir & Chanchala Bai College  
Wright Town, Jabalpur (M.P) Mobile No. **9300092155**  
Lab Timings: 9.00 A.M. to 9.00 P.M., Sunday till 2.00 P.M

**Dr. Mrs. Vandana Khanna**  
MBBS, DCP {Pathologist}

REG NO. : OPD / 11  
NAME : Mrs. Neeta Somankar AGE : 32 Years SEX : Female  
REF. BY : Dr Sanjay Khanna MD DATE : 27/02/2023

**BIOCHEMISTRY**

<u>TESTS</u>	<u>RESULTS</u>	<u>UNITS</u>	<u>REFERENCE RANGE</u>
<b><u>BLOOD SUGAR REPORT</u></b>			
Blood Sugar Fasting	: 80	mg/dl	80 - 110
Urine Sugar Fasting	: Nil		
METHOD : GOD.POD.			
Serum CREATININE	: 0.8	mg/dl	0.8 - 1.2

Dr. Mrs. Vandana Khanna

**DR. VANDANA KHANNA**  
KHANNA PATHOLOGY LAB, JABALPUR  
Reg. No. 370



**खान्ना पैथोलॉजी लैब एंव ब्लड बैंक**  
**KHANNA PATHOLOGY LAB AND BLOOD BANK**

14, Roopam Tower, Opp. Water Tank,  
Near Hanuman Mandir & Chanchala Bai College  
Wright Town, Jabalpur (M.P) Mobile No. **9300092155**  
Lab Timings: 9.00 A.M. to 9.00 P.M., Sunday till 2.00 P.M

**Dr. Mrs. Vandana Khanna**  
MBBS, DCP {Pathologist}

REG NO. : OPD / 11  
NAME : Mrs. Neeta Somankar AGE : 32 Years SEX : Female  
REF BY : Dr Sanjay Khanna MD DATE : 27/02/2023

**THYROID FUNCTION TEST**

<u>TESTS</u>	<u>RESULTS</u>	<u>UNIT</u>	<u>REFERENCE RANGE</u>
Triiodothyronine (T3)	: 101.2	ng/dl	86 - 187
Thyroxine (T4)	: 8.2	micro gm/dl	4.5 - 12.5
Thyroid stimulating hormone (TSH)	: 1.8	micro IU/ml	0.4 - 5.2

Dr. Mrs. Vandana Khanna

**DR. VANDANA KHANNA**  
KHANNA PATHOLOGY LAB, JABALPUR  
Reg. No. 370



**खान्ना पैथोलॉजी लैब एवं ब्लड बैंक**  
**KHANNA PATHOLOGY LAB AND BLOOD BANK**

14, Roopam Tower, Opp. Water Tank,  
Near Hanuman Mandir & Chanchala Bai College  
Wright Town, Jabalpur (M.P) Mobile No.9300092155  
Lab Timings: 9.00 A.M. to 9.00 P.M., Sunday till 2.00 P.M

**Dr. Mrs. Vandana Khanna**  
MBBS, DCP {Pathologist}

REG NO. : OPD / 11  
NAME : Mrs. Neeta Somankar AGE : 32 Years SEX : Female  
REF BY : Dr Sanjay Khanna MD DATE : 27/02/2023

**URINE ANALYSIS REPORT**

<b><u>TESTS</u></b>	<b><u>RESULTS</u></b>	<b><u>UNIT</u></b>	<b><u>REFERENCE RANGE</u></b>
<b><u>Physical Examination</u></b>			
Colour	: Pale Yellow		
Quantity	: 20 ml		
Appearance	: Clear		
Deposits	: Absent		
Specific gravity	: 1012		
Reaction (pH)	: Acidic		4.8-7.6
<b><u>Chemical Examination</u></b>			
Proteins	: absent		
SUGAR	: Absent		
<b><u>Microscopic Examination</u></b>			
RBC	: Absent	/hpf	
PUS(WBC) Cells	: 0-2	/hpf	
Epithelial Cells	: (+)	/hpf	
Casts	: Absent		
Crystals	: Absent		

Dr. Mrs. Vandana Khanna

**DR. VANDANA KHANNA**  
KHANNA PATHOLOGY LAB, JABALPUR  
Reg. No. 370



**खान्ना पैथोलॉजी लैब एवं ब्लड बैंक**  
**KHANNA PATHOLOGY LAB AND BLOOD BANK**

14, Roopam Tower, Opp. Water Tank,  
Near Hanuman Mandir & Chanchala Bai College  
Wright Town, Jabalpur (M.P) Mobile No. **9300092155**  
Lab Timings: 9.00 A.M. to 9.00 P.M., Sunday till 2.00 P.M

**Dr. Mrs. Vandana Khanna**  
MBBS, DCP {Pathologist}

REG NO. : OPD / 11  
NAME : Mrs. Neeta Somankar AGE : 32 Years SEX : Female  
REF. BY : Dr Sanjay Khanna MD DATE : 27/02/2023

**BIOCHEMISTRY**

<b><u>TESTS</u></b>	<b><u>RESULTS</u></b>	<b><u>UNITS</u></b>	<b><u>REFERENCE RANGE</u></b>
<b><u>LIPID PROFILE</u></b>			
Serum Appearance	: Clear		Clear
S. Cholesterol	: 179	mg/dl	125 - 250
S. Triglycerides	: 136	mg/dl	25 - 200
HDL Cholesterol	: 50	mg/dl	30 - 70
LDL Cholesterol	: 101.8	mg/dl	85 - 184
VLDL Cholesterol	: 27.2	mg/dl	7 - 35
LDLC/HDLC RATIO	: <b>2.04</b>		2.5 - 3.5
TC/HDLC RATIO	: <b>2.72</b>		3.0 - 5.0
S.Cholesterol/HDLC Ratio	: 3.58		
Blood Urea Nitrogen	: 13	mg/dl	5 - 20

**DR. VANDANA KHANNA**  
KHANNA PATHOLOGY LAB, JABALPUR  
-Reg. No. 370



**खान्ना पैथोलॉजी लैब एवं ब्लड बैंक**  
**KHANNA PATHOLOGY LAB AND BLOOD BANK**

14, Roopam Tower, Opp. Water Tank,  
Near Hanuman Mandir & Chanchala Bai College  
Wright Town, Jabalpur (M.P) Mobile No. **9300092155**  
Lab Timings: 9.00 A.M. to 9.00 P.M., Sunday till 2.00 P.M

**Dr. Mrs. Vandana Khanna**  
MBBS, DCP {Pathologist}

REG NO. : OPD / 11  
NAME : Mrs. Neeta Somankar AGE : 32 Years SEX : Female  
REF. BY : Dr Sanjay Khanna MD DATE : 27/02/2023

**BIOCHEMISTRY**

**TESTS**                      **RESULTS**      **UNITS**                      **REFERENCE RANGE**

**BLOOD SUGAR REPORT**

Blood Sugar Fasting : 80                      mg/dl                      80 - 110

METHOD : GOD.POD.

**SERUM PROTEINS**

Total Serum Proteins : 7.4                      gm%                      5 - 8  
Serum Albumin : 4.2                      gm%                      3.5 - 5.0  
Serum Globulin : 3.2                      gm%                      2 - 3.5  
A/G Ratio : 1.31                      1 - 1.2

**LIVER FUNCTION TEST**

Bilirubin- Total : 0.76                      mg%                      0 - 1  
Bilirubin- Direct : 0.44                      mg%                      0 - 1  
Bilirubin- Indirect : 0.32                      mg%                      0.1 - 1.0  
SGPT : 28                      IU/L                      5 - 40  
SGOT : 26                      IU/L                      8 - 37  
Alkaline Phosphatase : 112                      IU/L                      100 - 250  
AUSTALIA : Negative  
ANTIGEN(HBsAg)  
GGPT : 32                      U/L                      0 - 50  
Serum Uric Acid : 5.0                      mg/dl                      2.3 - 6.0

Dr. Mrs. Vandana Khanna  
**DR. VANDANA KHANNA**  
KHANNA PATHOLOGY LAB, JABALPUR  
-Reg. No. 370



**खान्ना पैथोलॉजी लैब एवं ब्लड बैंक**  
**KHANNA PATHOLOGY LAB AND BLOOD BANK**

14, Roopam Tower, Opp. Water Tank,  
Near Hanuman Mandir & Chanchala Bai College  
Wright Town, Jabalpur (M.P) Mobile No.9300092155  
Lab Timings: 9.00 A.M. to 9.00 P.M., Sunday till 2.00 P.M

**Dr. Mrs. Vandana Khanna**  
MBBS, DCP (Pathologist)

REG NO. : OPD / 11  
NAME : Mrs. Neeta Somankar AGE : 32 Years SEX : Female  
REF BY : Dr Sanjay Khanna MD DATE : 27/02/2023

**GLYCOSYLATED HEMOGLOBIN (HBA 1C)**

HbA1c Result : 5.1  
{BY HPLC Method}  
Reference Range : 7%: indicates good diabetic control  
(Diabetic Patient) 10%:Indicates fair diabetic control  
13-20%:Indicates poor diabetic control

Dr. Mrs. Vandana Khanna

**DR. VANDANA KHANNA**  
KHANNA PATHOLOGY LAB, JABALPUR  
Reg. No. 370

**खान्ना पैथोलॉजी लैब एवं ब्लड बैंक**  
**KHANNA PATHOLOGY LAB AND BLOOD BANK**

14, Roopam Tower, Opp. Water Tank,  
Near Hanuman Mandir & Chanchala Bai College  
Wright Town, Jabalpur (M.P) Mobile No.9300092155  
Lab Timings: 9.00 A.M. to 9.00 P.M., Sunday till 2.00 P.M

**Dr. Mrs. Vandana Khanna**  
MBBS, DCP {Pathologist}

REG NO. : OPD / 11

NAME : Mrs. Neeta Somankar

AGE : 32 Years

SEX : Female

REF BY : Dr Sanjay Khanna MD

DATE : 27/02/2023

**COMPLETE BLOOD COUNT**

<u>TESTS</u>	<u>RESULTS</u>	<u>UNIT</u>	<u>REFERENCE RANGE</u>
Haemoglobin	: 12.8	gm/dl	12 - 16
R.B.C. Count	: 5.12	mil/cmm	3.8 - 5.8
Packed Cell Volume	: 38.4	%	35 - 47
Mean Corpuscular Volume	: 75	cu micron	76 - 96
Mean Corpuscular Hemoglobin	: 25	picograms	25 - 32
Mean corpuscular Hb Con.	: 33.33	g/dl	32 - 36
RDW-CV	: 11.8		11.5 - 14.5
Platelets	: 270000	/cmm	150000 - 450000
ESR	: 15	/hr	0 - 20
Total WBC Count	: 9900	/cmm	4000 - 11000

**DIFFERENTIAL COUNT**

Neutrophils	: 62	%	40 - 70
Lymphocytes	: 34	%	20 - 45
Eosinophil	: 02	%	0 - 6
Monocytes	: 02	%	0 - 8
Basophils	: 0	%	0 - 1

Blood Group : "O" Rh Positive

Dr. Mrs. Vandana Khanna

**DR. VANDANA KHANNA**  
KHANNA PATHOLOGY LAB, JABALPUR  
Reg. No. 370



**खान्ना पैथोलॉजी लैब एवं ब्लड बैंक**  
**KHANNA PATHOLOGY LAB AND BLOOD BANK**

14, Roopam Tower, Opp. Water Tank,  
Near Hanuman Mandir & Chanchala Bai College  
Wright Town, Jabalpur (M.P) Mobile No. **9300092155**  
Lab Timings: 9.00 A.M. to 9.00 P.M., Sunday till 2.00 P.M

**Dr. Mrs. Vandana Khanna**  
MBBS, DCP {Pathologist}

REG NO. : OPD / 11  
NAME : Mrs. Neeta Somankar AGE : 32 Years SEX : Female  
REF. BY : Dr Sanjay Khanna MD DATE : 27/02/2023

**BIOCHEMISTRY**

<u>TESTS</u>	<u>RESULTS</u>	<u>UNITS</u>	<u>REFERENCE RANGE</u>
<b><u>BLOOD SUGAR REPORT</u></b>			
Blood Sugar Fasting	: 80	mg/dl	80 - 110
Urine Sugar Fasting	: Nil		
Blood Sugar Post Meal	: 114	MG%	110 - 150
URINE SUGAR Post Meal	: Nil		
METHOD	: GOD.POD.		

Dr. Mrs. Vandana Khanna

**DR. VANDANA KHANNA**  
KHANNA PATHOLOGY LAB, JABALPUR  
-Reg. No. 370

# **HOPE ICU & ADVANCED CRITICAL CARE HOSPITAL**

1505, Wright Town, Near Keshav Kuti & Chanchala Bai College, JABALPUR- 482002 (M.P.)

(अस्पताल में ICU की सुविधा उपलब्ध नहीं है)



## **OPHTHAL CHECKUP**

**NAME: - MRS. NEETA SOMANKAR**

**DATE: - 27-02-2023**

GROSS - NORMAL  
EYELIDS / EYELASHES - NORMAL  
SCHLERA - NORMAL  
CORNEA - NORMAL  
IRIS - NORMAL  
PUPIL - REFLECTING TO LIGHT  
VISION - NORMAL  
LEFT EYE - NORMAL  
(DISTANT VISION) - 6/6 WITHOUT GLASSES  
RIGHT EYE  
(DISTANT VISION) - 6/6 WITHOUT GLASSES  
LEFT EYE  
(NEAR VISION) - N-6 WITHOUT GLASSES  
RIGHT EYE  
(NEAR VISION) - N-6 WITHOUT GLASSES  
COLOUR BLINDNESS - ABSENT  
OPINION - NORMAL FINDINGS

**DR. SANJAY KHANNA**  
HOPE ICU HOSPITAL, JABALPUR  
Reg. No. 6776  
HOSP Reg. No. 457

**DR. SANJAY KHANNA**



## **HOPE ICU & ADVANCED CRITICAL CARE HOSPITAL**

1505, Wright Town, Near Keshav Kuti & Chanchala Bai College, JABALPUR- 482002 (M.P.)

(अस्पताल में ICU की सुविधा उपलब्ध नहीं है)



**NAME: - MRS. NEETA SOMANKAR**

**DATE: - 27-02-2023**

### **XRAY CHEST (PA)**

- Bilateral lung fields are clear. No evidence of obvious consolidation.
- Cardiac shadow appears normal. Cardio thoracic ratio normal.
- Bilateral hilum appears normal.
- Bilateral costophrenic angle clear and domes are normal
- Aortic knuckle normal
- Rib cage appears grossly normal.
- Soft tissue shadow appears normal.

**IMPRESSION:** Chest X-ray reveals no significant abnormality.

Kindly correlate clinically.

**DR. PALBHA KHANNA**  
CONSULTANT RADIOLOGIST  
REG. NO. MP-27762

**DR. SANJAY KHANNA**  
HOPE ICU HOSPITAL, JABALPUR  
Reg. No. 6776  
HOSP Reg. No. 457

**DR. SANJAY KHANNA**

 भारत सरकार  
 Government of India



 नीता सोमनकर  
 Neeta Somankar  
 जन्म तिथि/DOB: 10/08/1990  
 महिला/ FEMALE

6568 2935 2698  
 VID: 9157 4836 7466 4149

मेरा आधार, मेरी पहचान

*Somanekar*

**DR. SANJAY KHANNA**  
 HOPE ICU HOSPITAL, JABALPUR  
 Reg. No. 6776  
 HOSP Reg. No. 457

 भारत सरकार  
 Unique Identification Authority of India

पता:  
 W/O लव्लेश कुमार नरताम, पुरवाटोला पो. तह., बॉर्ड 08,  
 लांजी, बालाघाट,  
 मध्य प्रदेश - 481222

Address:  
 W/O Lavlesh Kumar Nartam, purwatola po.  
 tah., ward 08, Lanji, Balaghat,  
 Madhya Pradesh - 481222

6568 2935 2698  
 VID: 9157 4836 7466 4149

OR Code with Photograph





भारतीय विशिष्ट पहचान प्राधिकरण

Unique Identification Authority of India

पता:

W/O लवलेश कुमार नरताम, पूर्वाटोला पो. तह., वॉर्ड 08,  
लांजी, बालाघाट,  
मध्य प्रदेश - 481222

**Address:**

W/O Lavlesh Kumar Nartam, purwatola po.  
tah., ward 08, Lanji, Balaghat,  
Madhya Pradesh - 481222



QR Code with Photograph

6568 2935 2698

VID : 9157 4836 7466 4149



help@uidai.gov.in

www.uidai.gov.in



भारत सरकार

Government of India



नीता सोमनकर

Neeta Somankar

जन्म तिथि/DOB: 10/08/1990

महिला/ FEMALE



6568 2935 2698

VID: 9157 4836 7466 4149

मेरा आधार, मेरी पहचान



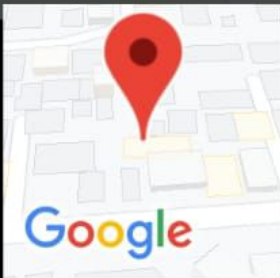

1505, beside KESHAV KUTI,  
Wright Town, Jabalpur,  
Madhya Pradesh 482002,

 clear sky  
32.0 °C

27 Feb 2023 01:40 pm

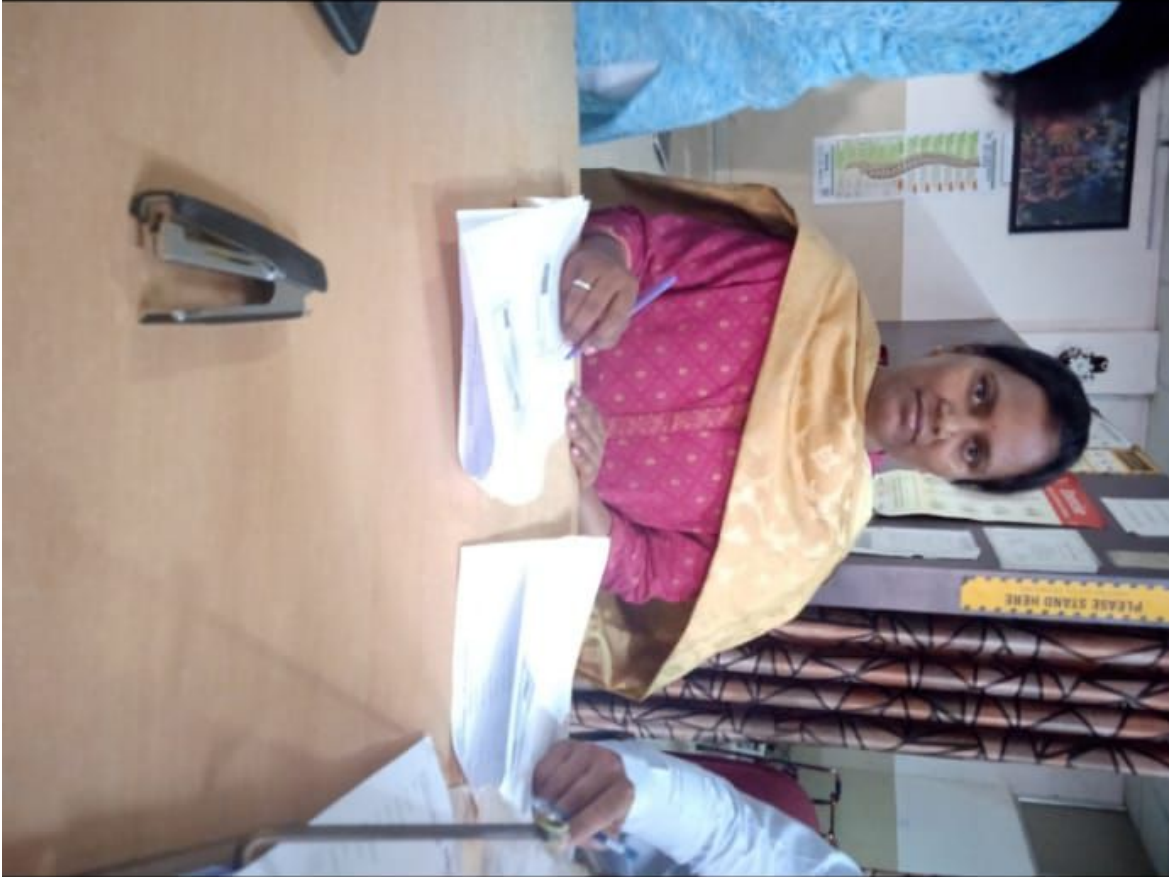

1505, beside KESHAV KUTI,  
Wright Town, Jabalpur,  
Madhya Pradesh 482002,

27 Feb 2023 10:18 am



few  
clouds

24.0 °C





Summary

Hope ICU Hospital Jabalpur MP  
 1505 Wright Town Jabalpur  
 149151435/Neeta Somankair 32 Yrs/Female 56 Kg/154 Cms  
 Date: 14-Mar-2023 12:40:25 PM

Ref.By : DR SANJAY KHANNA  
 Medication :  
 Objective :

Protocol : BRUCE  
 History :

Stage	StageTime (Min:Sec)	PhaseTime (Min:Sec)	Speed (mph)	Grade (%)	METS	H.R. (bpm)	B.P. (mmHg)	R.P.P. x100	PVC	Comments
Supine					1.0	94	120/70	112	-	
Standing					1.0	91	120/70	109	-	
HV					1.0	87	120/70	104	-	
ExStart					1.0	84	120/70	100	-	
Stage 1	3:00	3:01	1.7	10.0	4.7	96	130/70	124	-	
Stage 2	3:00	6:01	2.5	12.0	7.1	124	140/70	173	-	
PeakEx	2:37	8:38	3.4	14.0	9.8	161	150/80	241	-	
Recovery	1:00		0.0	0.0	1.2	112	150/80	168	-	
Recovery	2:00		0.0	0.0	1.0	106	140/80	148	-	
Recovery	3:00		0.0	0.0	1.0	106	130/80	137	-	

STL 0.5 mm/Div  
 1 2 PR

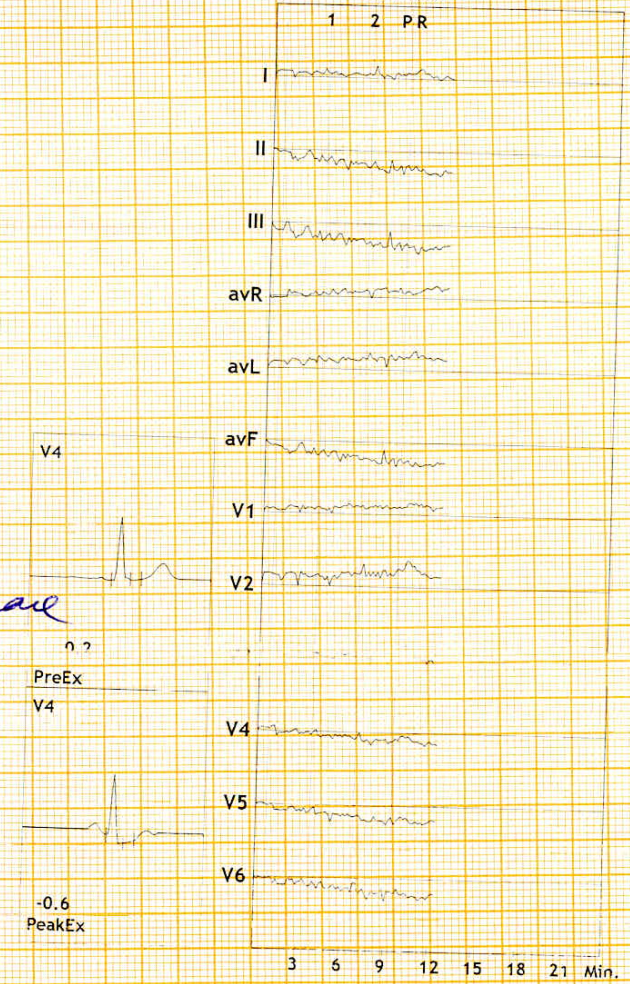

Findings : *Stress Test is Negative for Exercise Induced Ischemic Heart Disease*

Max HR Attained : 161 bpm 86% of Max Predictable HR 188  
 Max BP : 150/80(mmHg)  
 Max WorkLoad attained : 9.8(Good Effort Tolerance)

*Dr. Pushpraj Patel*  
 MD, DNB (Cardiology) FSCAI (USA)  
 Interventional Cardiologist  
 Reg. No. MP8585

*Dr. Sanjay Khanna*  
 HOPE ICU HOSPITAL, JABALPUR  
 Reg. No. 6776  
 HOSP Reg. No. 457  
*Sanjay Khanna*  
 M.D.  
 HOPE HOSPITAL  
 Wright Town, Jabalpur (M.P.)

Advice/Comments:







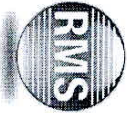

12 Lead + Median

Hope ICU Hospital Jabalpur MP  
1505 Wright Town Jabalpur

149151435/Neeta Sonam  
32 Yrs/Female  
56 Kg/154 Cms

HR: 106 bpm  
METS: 1.0  
BP: 140/80

MPHR: 56% of 188  
Speed: 0.0 mph  
Grade: 0.0%

Raw ECG  
BRUCE  
(1.0-100)Hz

Ex Time 08:38  
BLC : On  
Notch : On  
Recovery(2:00)  
10.0 mm/mV  
25 mm/Sec.

Date: 14-Mar-2023 12:40:25 PM

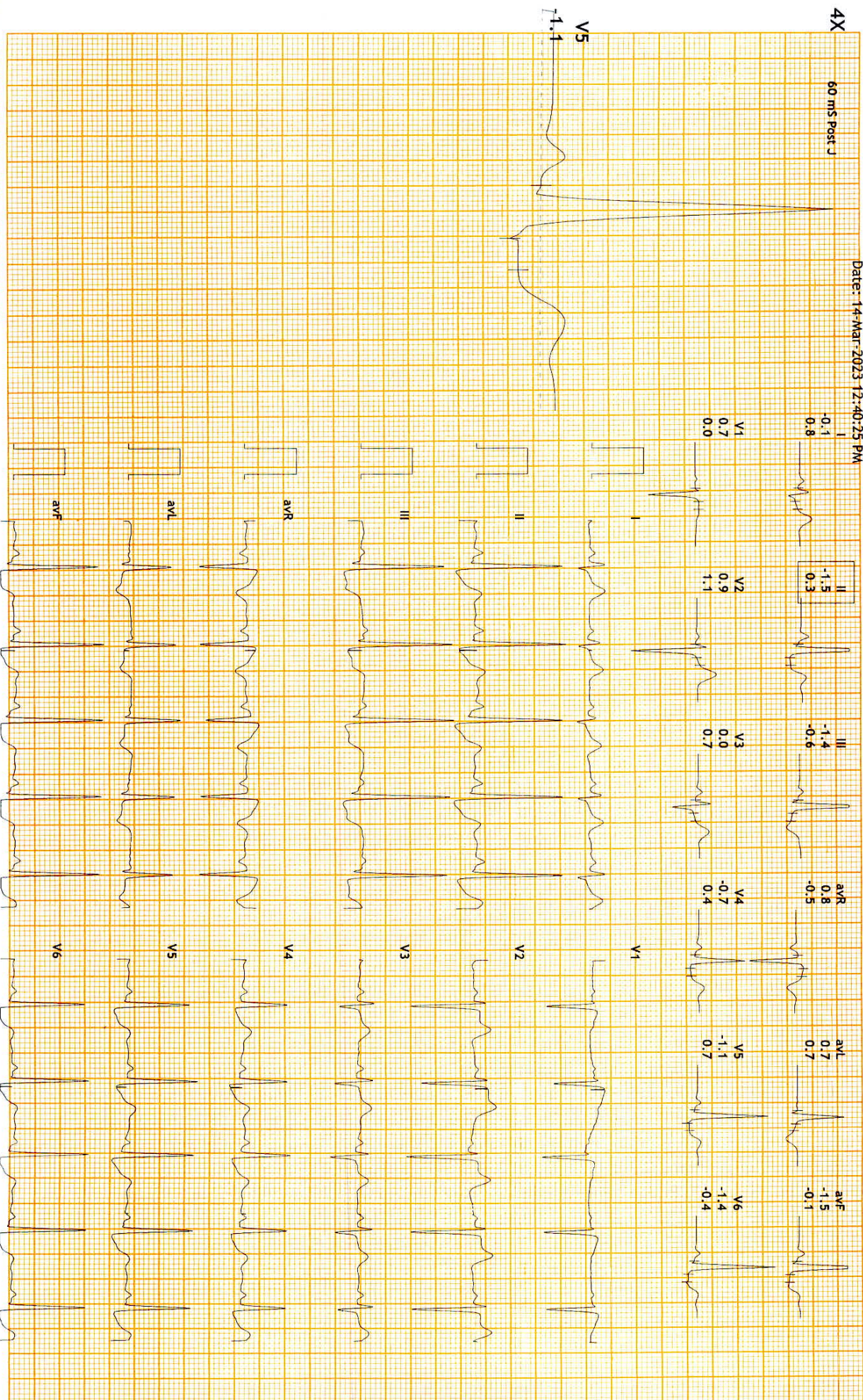





12 Lead + Median

Hope ICU Hospital Jabalpur MP  
1505 Wright Town Jabalpur

149151435/Neeta Soman  
32 Yrs/Female  
56 Kg/154 Cms  
Date: 14-Mar-2023 12:40:25 PM

HR: 112 bpm  
MPHR: 59% of 188  
Speed: 0.0 mph  
Grade: 0.0%

Raw ECG  
BRUCE  
(1.0-100)Hz

Ex Time 08:38  
BLC :On  
Notch :On

Recovery(1:00)  
10.0 mm/mV  
25 mm/Sec.

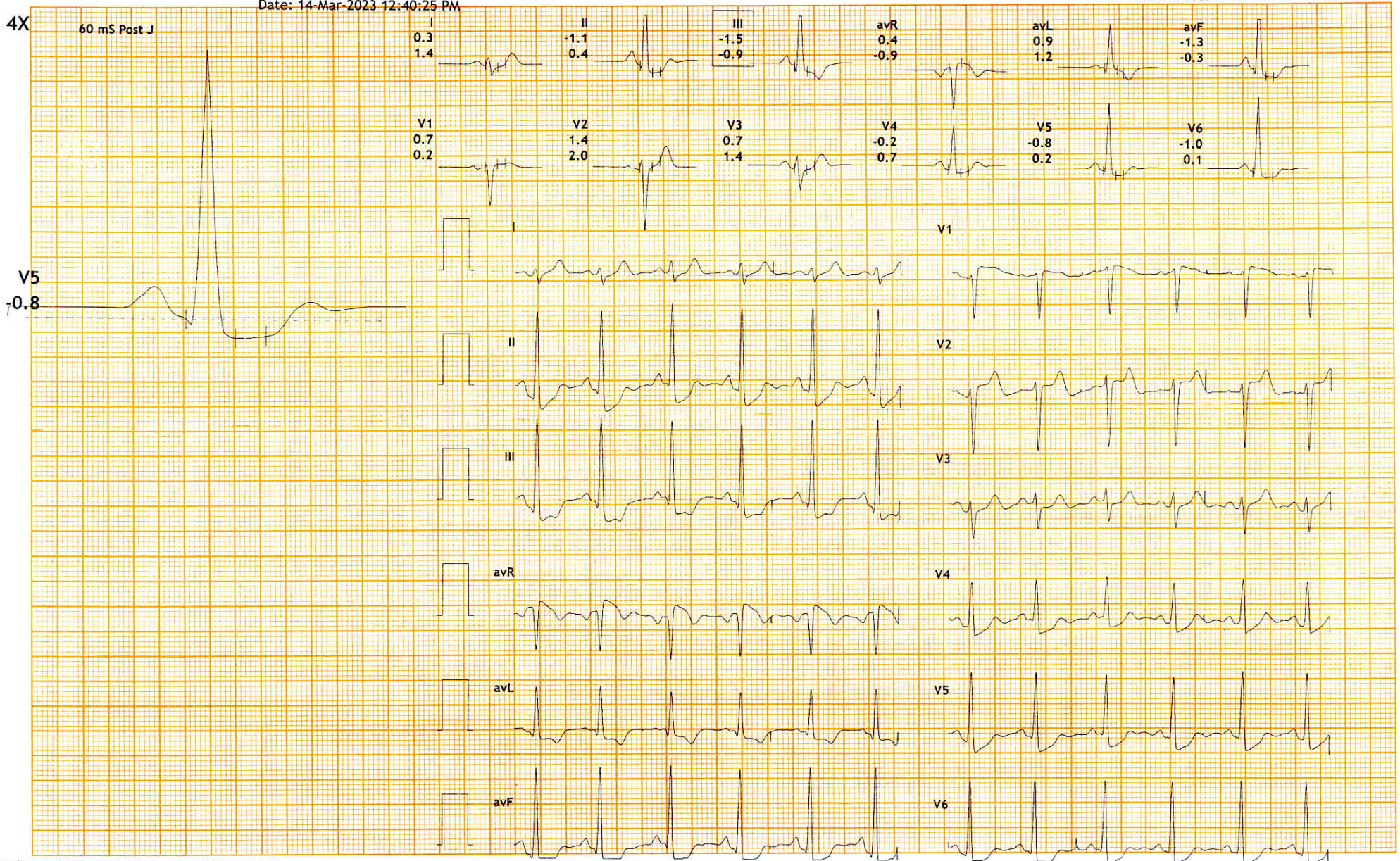





12 Lead + Median

149151435/Neeta Somaiya 161 bpm  
32 Yrs/Female METS: 9.8  
56 Kg/154 Cms BP: 150/80  
Date: 14-Mar-2023 12:40:25 PM

MPHR: 85% of 188  
Speed: 3.4 mph  
Grade: 14.0%

Raw ECG  
BRUCE  
(1.0-100)Hz

Ex Time 08:37  
BLC : On  
Notch : On

BRUCE: PeakEx(2:37)  
10.0 mm/mV  
25 mm/Sec.

Hope ICU Hospital Jabalpur MP  
1505 Wright Town Jabalpur

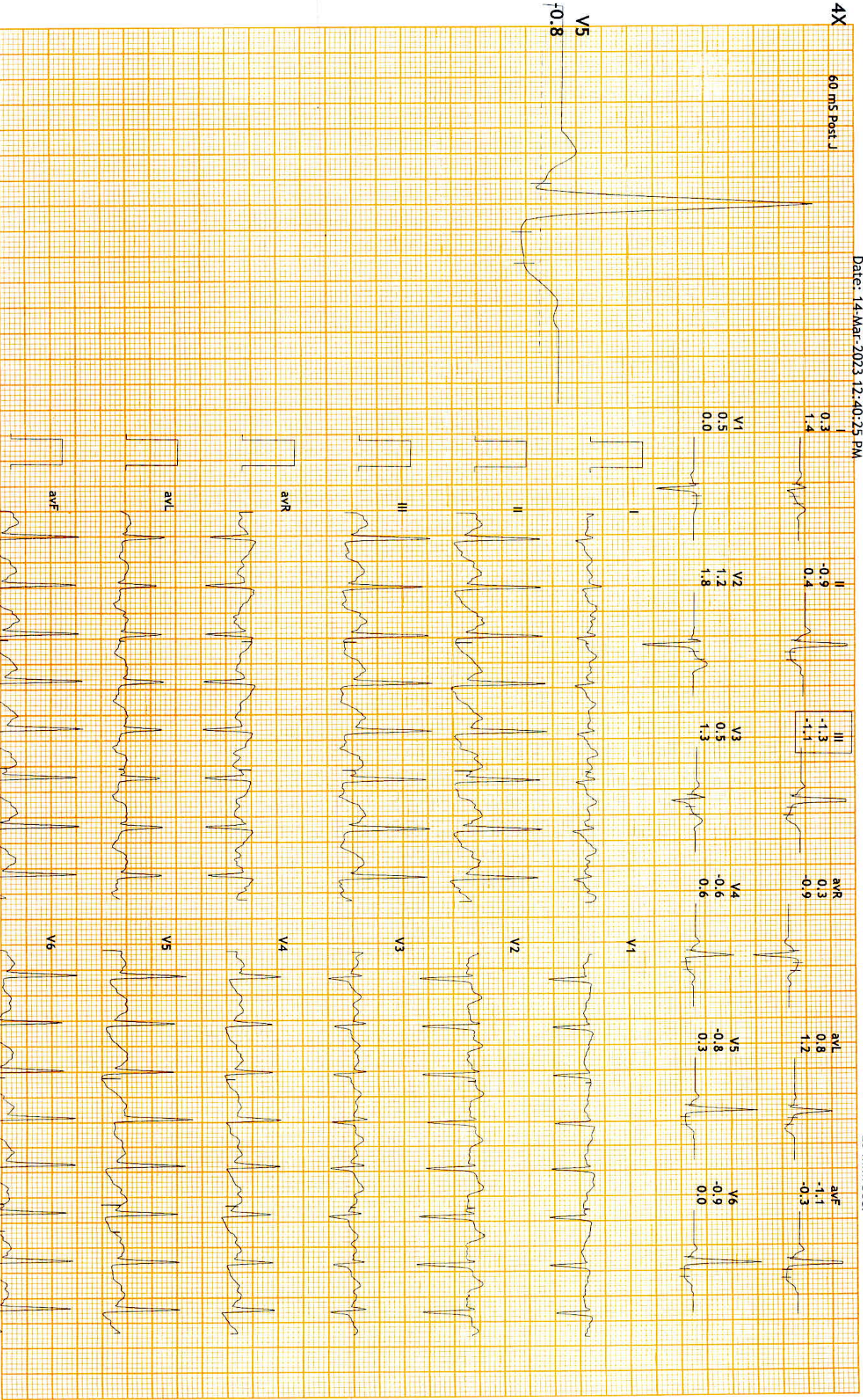





12 Lead + Median

149151435/Neeta Somanna 124 bpm  
32 Yrs/Female METS: 7.1  
56 Kg/154 Cms BP: 140/70  
Date: 14-Mar-2023 12:40:25 PM

MPHR: 65% of 188  
Speed: 2.5 mph  
Grade: 12.0%

Hope ICU Hospital Jabalpur MP  
1505 Wright Town Jabalpur  
Raw ECG BRUCE  
(1.0-100)HZ

Ex Time 06:00  
BLC : On  
Notch : On

BRUCE: Stage 2(3:00)  
10.0 mm/mv  
25 mm/Sec.

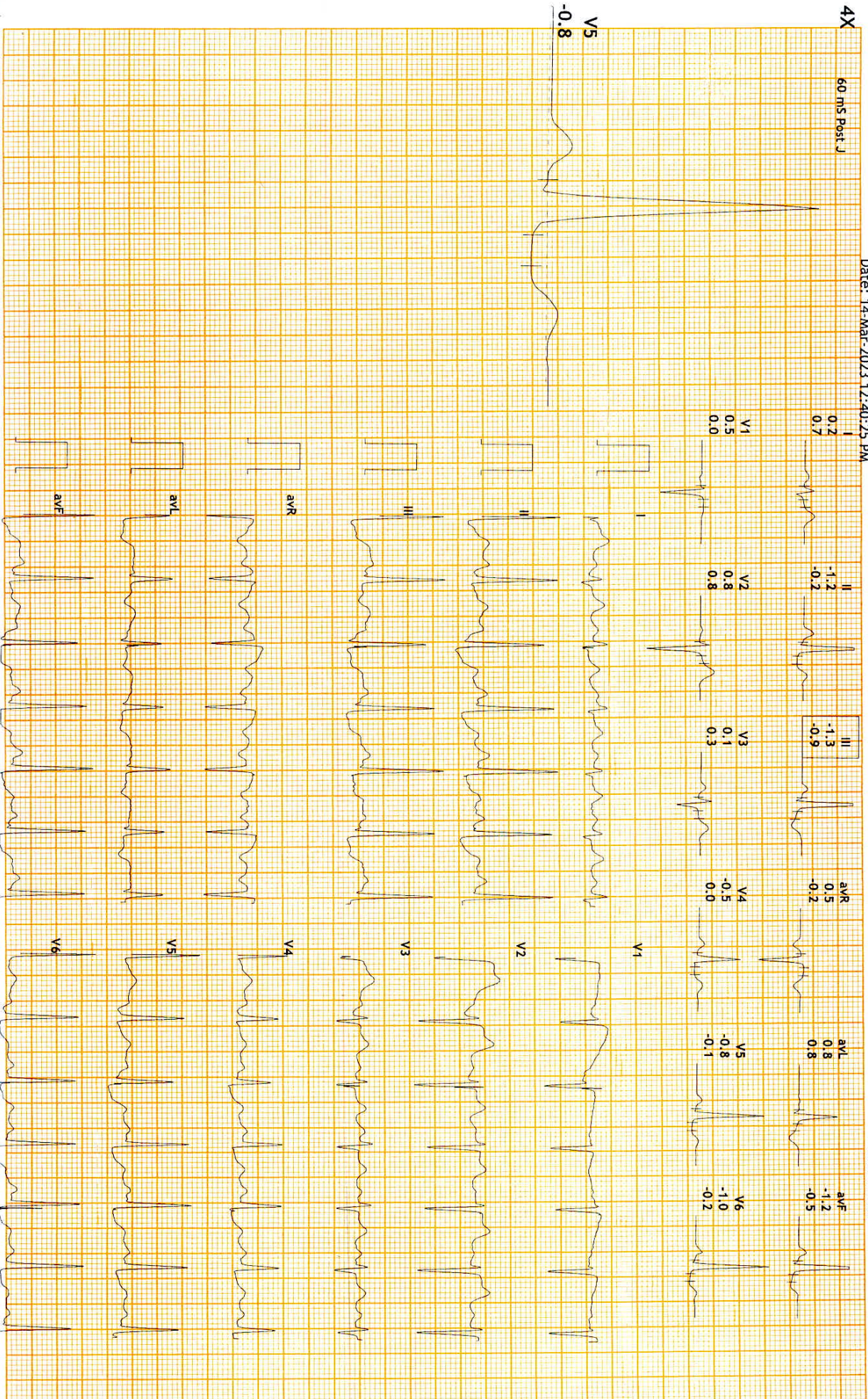





12 Lead + Median

149151435/Neeta Somaiya  
32 Yrs./Female  
56 Kg/154 Cms  
Date: 14-Mar-2023 12:40:25 PM

HR: 96 bpm  
METs: 4.7  
BP: 130/70

Hope ICU Hospital Jabalpur MP  
1505 Wright Town Jabalpur  
MPPHR: 51% of 188  
Speed: 1.7 mph  
Grade: 10.0%

RAW ECG  
BRUCE  
(1.0-100)Hz

EX Time 03:00  
BLC : On  
Notch : On  
BRUCE: Stage 1 (3:00)  
10.0 mm/mV  
25 mm/Sec.

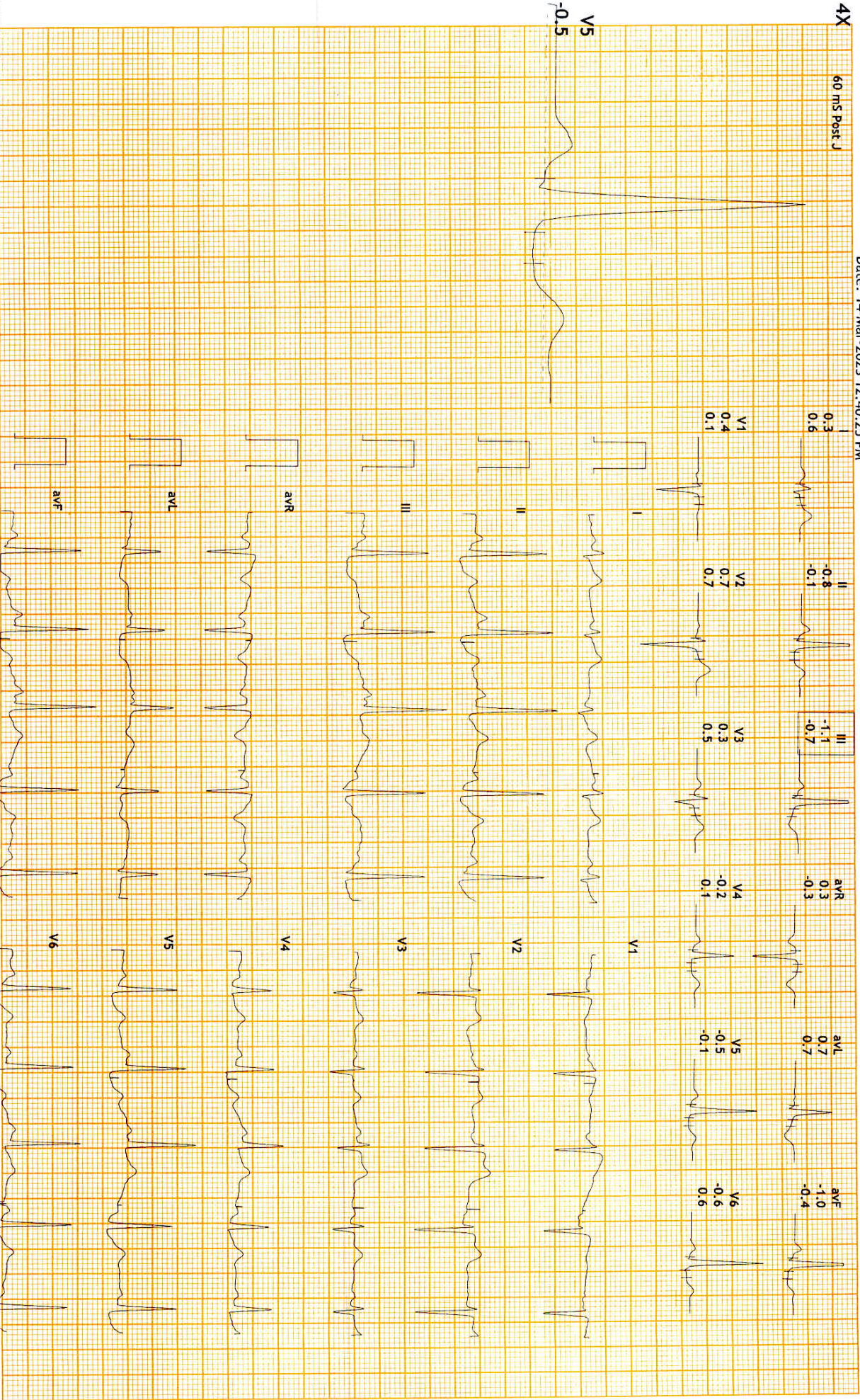





12 Lead + Median

149151435/Neeta Somaiya 84 bpm  
32 Yrs/Female METS: 1.0  
56 Kg/154 Cms BP: 120/70  
Date: 14-Mar-2023 12:40:25 PM

MPHR: 44% of 188  
Speed: 0.0 mph  
Grade: 0.0%

Hope ICU Hospital Jabalpur MP  
1505 Wright Town Jabalpur

Raw ECG  
BRUCE  
(1.0-100)Hz

Ex Time 00:44  
BLC : On  
Notch : On

ExStart  
10.0 mm/mV  
25 mm/Sec.

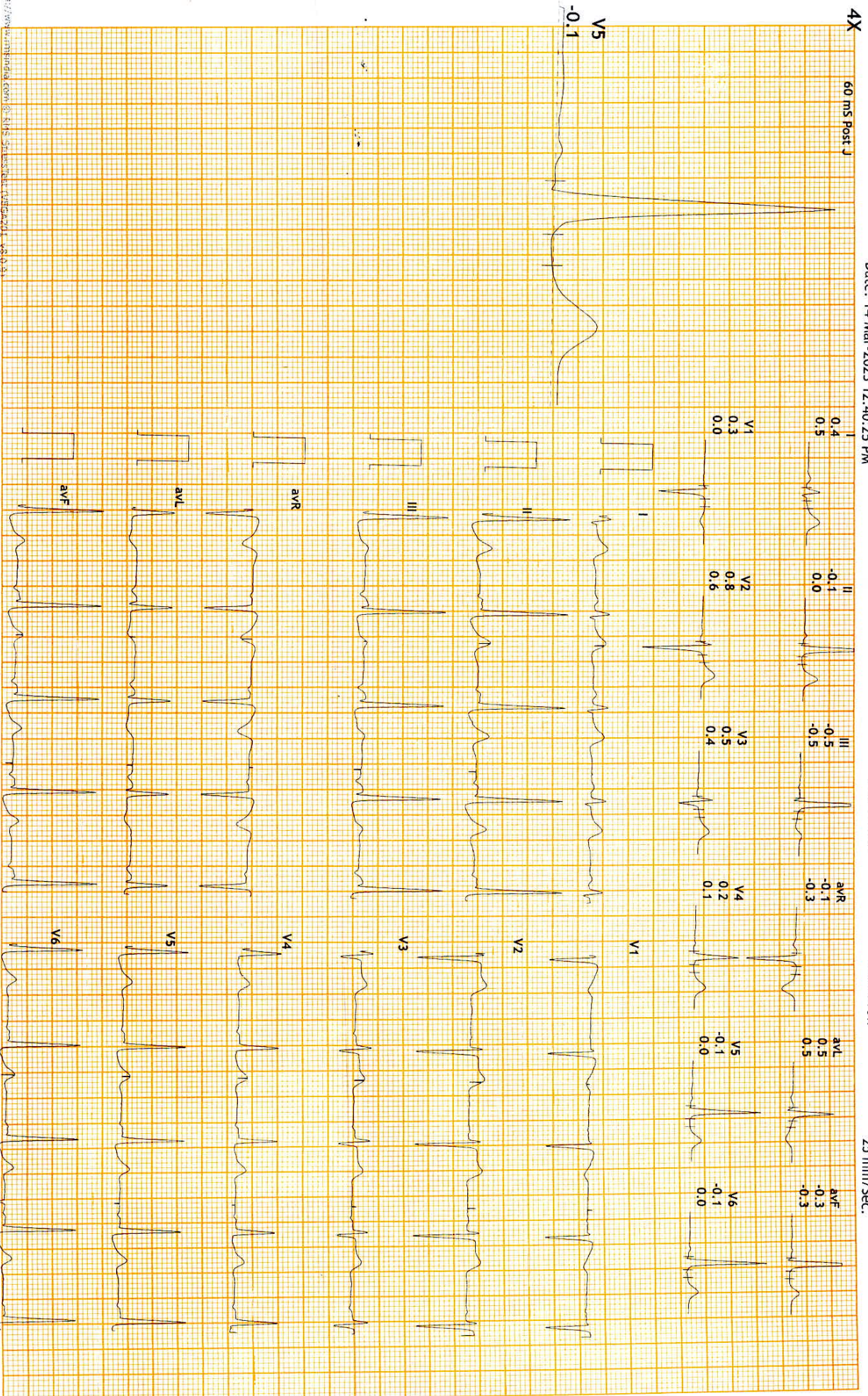





12 Lead + Median

149151435/Neeta Sonaiya 87 bpm  
32 Yrs/Female  
56 Kg/154 Cms  
Date: 14-Mar-2023 12:40:25 PM

MPHR: 46% of 188  
Speed: 0.0 mph  
Grade: 0.0%

Hope ICU Hospital Jabalpur MP  
1505 Wright Town Jabalpur  
Raw ECG  
BRUCE  
(1.0-100)Hz

Ex Time 00:38  
BLC : On  
Notch : On

HV  
10.0 mm/mV  
25 mm/Sec.

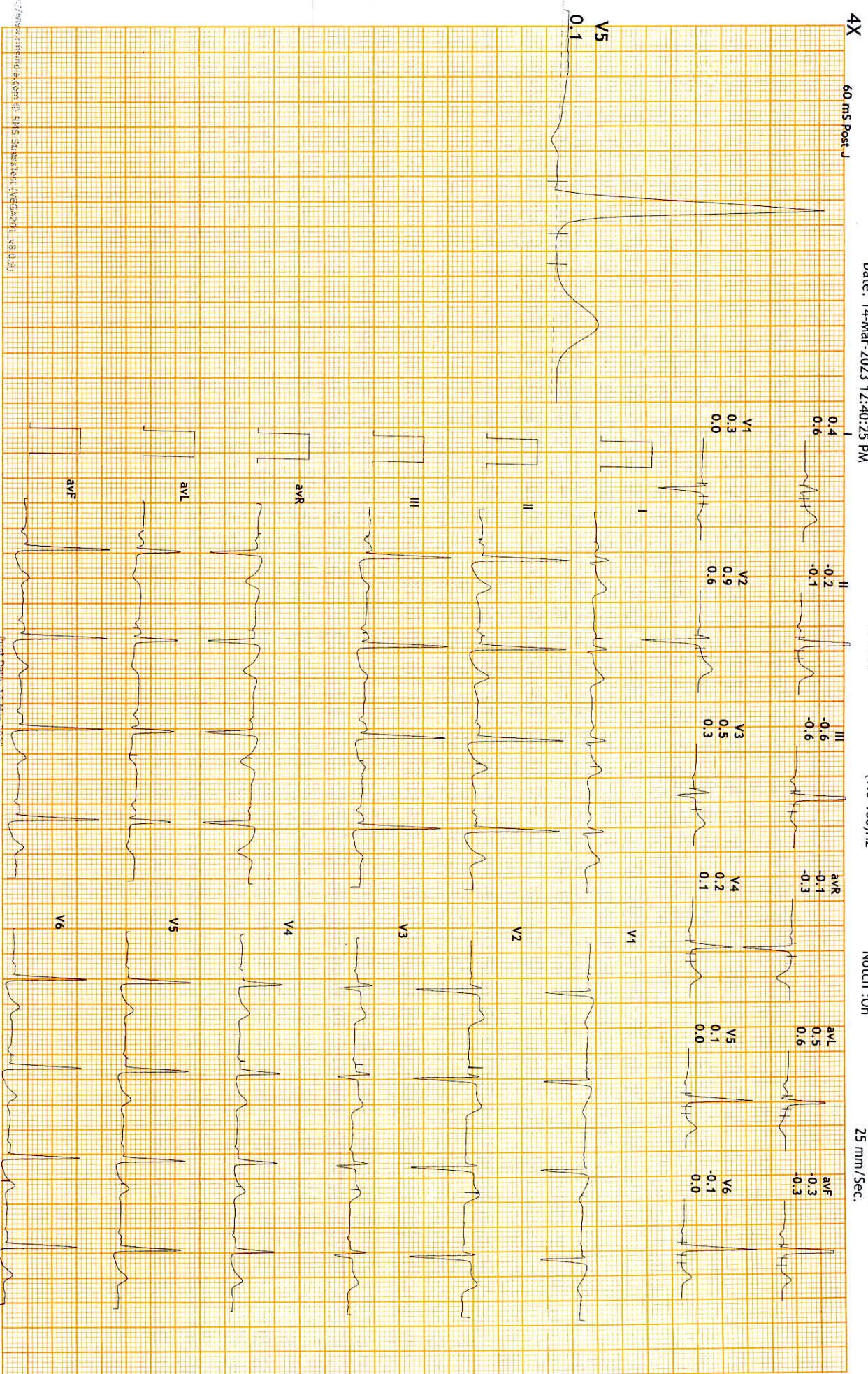





12 Lead + Median

149151435/Neeta Somanna 91 bpm  
32 Yrs/Female METS: 1.0  
56 Kg/154 Cms BP: 120/70  
Date: 14-Mar-2023 12:40:25 PM

MPHR: 48% of 188  
Speed: 0.0 mph  
Grade: 0.0%

Hope ICU Hospital Jabalpur MP  
1505 Wright Town Jabalpur  
Raw ECG BRUCE  
(1.0-100)Hz

Ex Time 00:35  
BLC : On  
Notch : On

Standing  
10.0 mm/mV  
25 mm/Sec.

4X 60 mS Post J

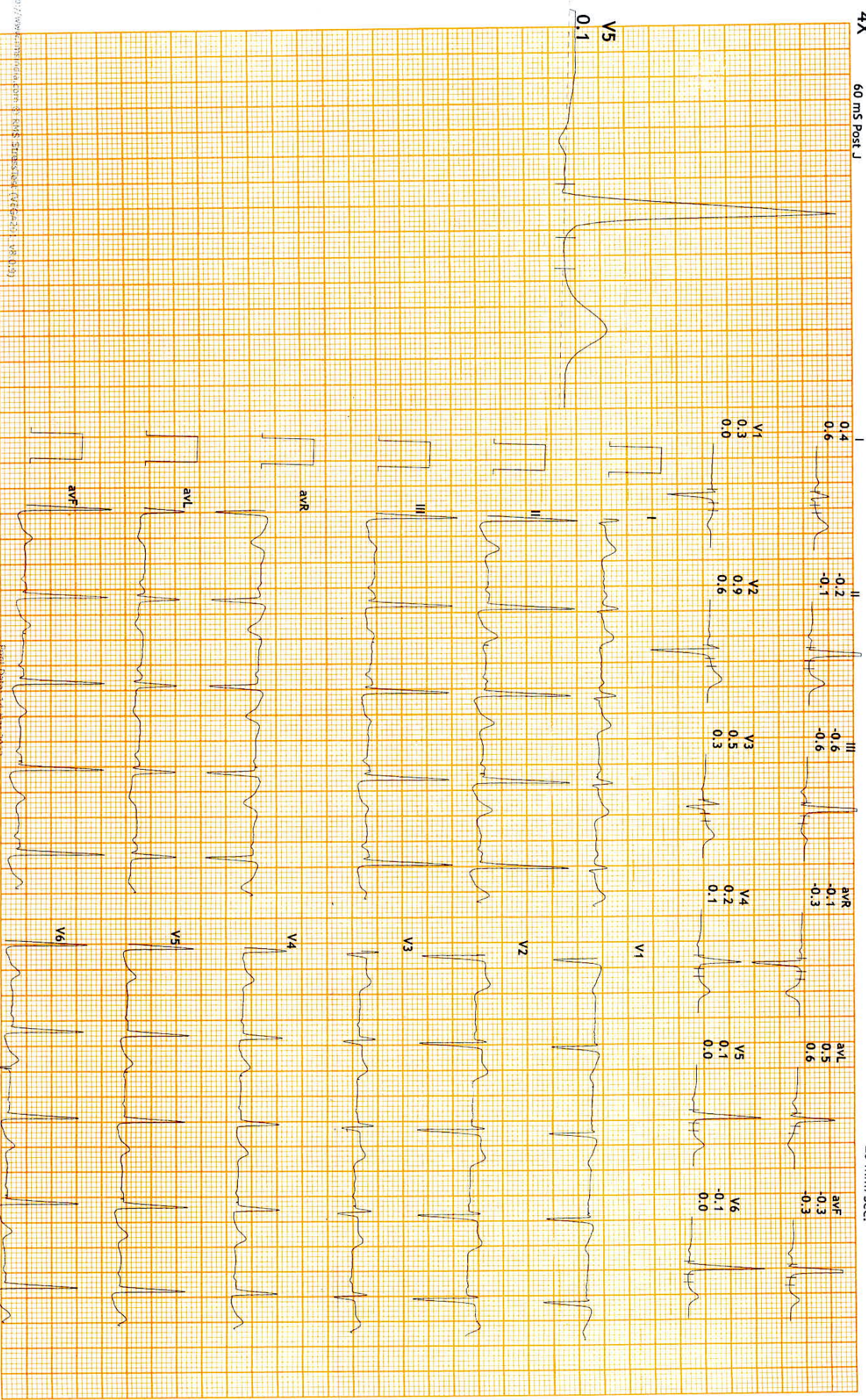

https://www.ecginsight.com/8-RMS-StratusNet-12-Lead-V5-0.1

SHIVAM ENTERPRISES, JBP 942332379

Dr Sanjay Khanna / Dr. Pushpraj Patel



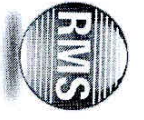

12 Lead + Median

149151435/Neeta Somanna 94 bpm  
32 Yrs/Female METS: 1.0  
56 Kg/154 Cms BP: 120/70  
Date: 14-Mar-2023 12:40:25 PM

MPPR: 50% of 188  
Speed: 0.0 mph  
Grade: 0.0%

Hope ICU Hospital Jabalpur MP  
1505 Wright Town Jabalpur  
Raw ECG BRUCE  
(1.0-100)Hz

Ex Time 00:32  
BLC : On  
Notch : On

Supine  
10.0 mm/mV  
25 mm/Sec.

4X 60 ms Post J

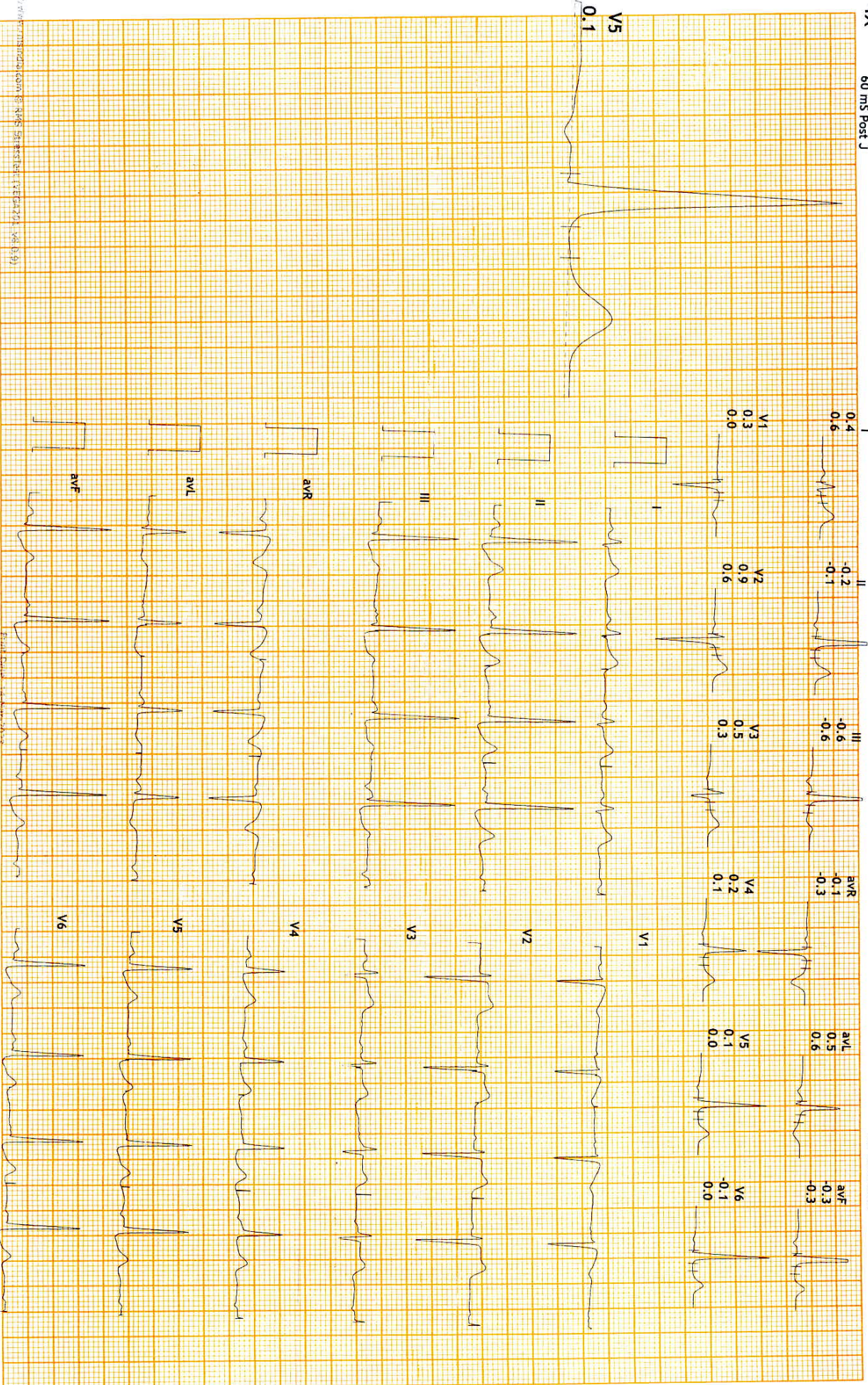



## HOPE ICU & ADVANCED CRITICAL CARE HOSPITAL

1505, Wright Town, Near Keshav Kuti & Chanchala Bai College, JABALPUR- 482002 (M.P.)

(अस्पताल में ICU की सुविधा उपलब्ध नहीं है)



### MEDICAL EXAMINATION REPORT

NAME: - MRS. NEETA SOMANKAR

DATE: - 14-03-2023

B.P.	-	120/70	Pulse	-	96/min
Height	-	154 cm	Weight	-	56 kg
CHEST (Inhale)	-	85cm	CHEST (Exhale)	-	80cm
Abdomen	-	85cm	Waist	-	91cm
Hip	-	102cm	BMI	-	23.6

HOSPITALIZATION H/O - Admitted for LSCS for 5 days in 2017 and 2022

R. S. - NVB

CVS - S1 S2

CNS - NAD

P/A- No Organomegaly

OPINION:-

*Multiple Macules all over body*

*Channa*  
DR. SANJAY KHANNA  
HOPE ICU HOSPITAL, JABALPUR  
Reg. No. 6776  
HOSP Reg. No. 457

DR. SANJAY KHANNA



Hosp. Regn. No. 457  
Regn No. 6776

Mobile No. : 98261-66423  
8103927563

## **HOPE ICU & ADVANCED CRITICAL CARE HOSPITAL**

1505, Wright Town, Near Keshav Kuti & Chanchala Bai College, JABALPUR- 482002 (M.P.)  
(अस्पताल में ICU की सुविधा उपलब्ध नहीं है)



**MRS. NEETA SOMANKAR**

**DATE:- 14-03-2023**

### **ULTRASOUND WHOLE ABDOMEN**

**Liver** is normal in size, outline is normal. No evidence of intrahepatic biliary radicals dilatation. Portal vein is normal.

**Gall Bladder** Shows normal wall thickness. No evidence of pericholecystic edema. No calculi seen. Common bile duct is normal.

**Spleen** is normal in size, outline and echopattern.

**Pancreas** shows normal outline and echopattern. No evidence of peripancreatic fluid seen. Pancreatic duct appears normal.

**Both Kidneys** are normal in size, location and outline. Cortical echogenicity and cortico-medullary differentiation is well maintained. PCS is compact. No calculi seen.

**Urinary Bladder** is well distended with normal wall thickness. Lumen is clear. No calculi / mass lesion noted.

**Uterus** is normal in size. LSCS in September 2022

#### **Opinion**

**Please correlate clinically.**

**DR. PALBHA KHANNA**  
CONSULTANT RADIOLOGIST  
REG. NO. MP-27762

  
**DR. SANJAY KHANNA**  
HOPE ICU HOSPITAL, JABALPUR  
Reg. No. 6776  
HOSP Reg. No. 457

**DR. SANJAY KHANNA**



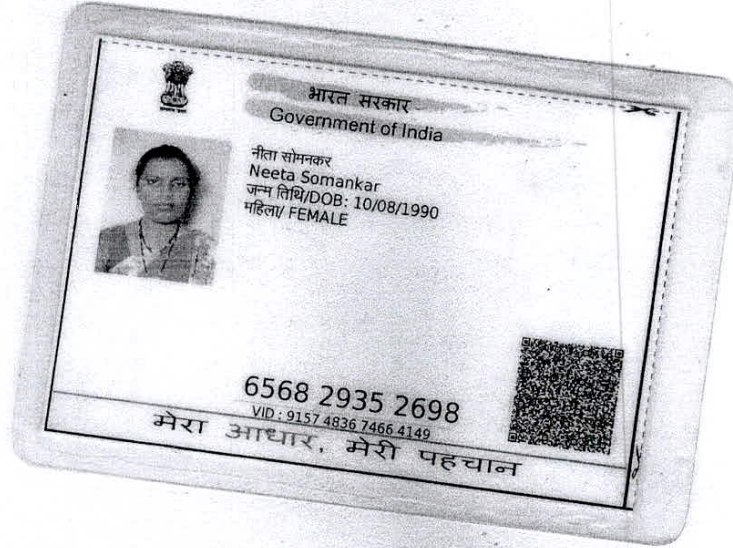

*Neeta Somankar*  
14/3/23



**DR. SANJAY KHANNA**  
**HOPE ICU HOSPITAL, JABALPUR**  
Reg. No. 6776  
HOSP Reg. No. 457





भारतीय विशिष्ट पहचान प्राधिकरण

Unique Identification Authority of India

पता:

W/O लव्लेश कुमार नरताम, पूर्वाटोला पो. तह., वॉर्ड 08,  
लांजी, बालाघाट,  
मध्य प्रदेश - 481222

**Address:**

W/O Lavlesh Kumar Nartam, purwatola po.  
tah., ward 08, Lanji, Balaghat,  
Madhya Pradesh - 481222



QR Code with Photograph

6568 2935 2698

VID : 9157 4836 7466 4149



1047



help@uidai.gov.in

www

www.uidai.gov.in





भारत सरकार

Government of India



नीता सोमनकर

Neeta Somankar

जन्म तिथि/DOB: 10/08/1990

महिला/ FEMALE



6568 2935 2698

VID: 9157 4836 7466 4149

मेरा आधार, मेरी पहचान





 **GPS Map Camera**

**Jabalpur, Madhya Pradesh, India**

1505, beside KESHAV KUTI, Wright Town,

Jabalpur, Madhya Pradesh 482002, India

Lat 23.166613°

Long 79.926134°

14/03/23 12:22 PM GMT +05:30







 **GPS Map Camera**



**Jabalpur, Madhya Pradesh, India**

1505, beside KESHAV KUTI, Wright Town,

Jabalpur, Madhya Pradesh 482002, India

Lat 23.16663°

Long 79.926156°

14/03/23 12:21 PM GMT +05:30