



115 / BHARAT SUNKHRIA / 33 Yrs / M / 0 Cms / 0 Kg Date: 27-Aug-2022

NonCardiacPain Angina /Non-Hypercholesterolemia/Non-Diabetic/Negative Estrogen/Non-Athlete

Stage	Time	Duration	Speed(mph)	Elevation	METs	Rate	% THR	BP	RPP	PVC	Comments
Supine	00:24	0:24	00.0	00.0	01.0	077	41%	110/70	084	00	
Standing	01:06	0:42	00.0	00.0	01.0	083	44%	110/70	091	00	
HV	01:49	0:43	00.0	00.0	01.0	110	59%	110/70	121	00	
ExStart	02:01	0:12	00.0	00.0	01.0	106	57%	110/70	116	00	
BRUCE Stage 1	05:01	3:00	01.7	10.0	04.7	126	67%	125/80	157	00	
BRUCE Stage 2	08:01	3:00	02.5	12.0	07.1	154	82%	135/90	207	00	
PeakEx	10:27	2:26	03.4	14.0	09.6	177	95%	155/90	274	00	
Recovery	11:27	1:00	00.0	00.0	01.1	132	71%	155/90	204	00	
Recovery	12:27	2:00	00.0	00.0	01.0	116	62%	140/85	162	00	
Recovery	13:27	3:00	00.0	00.0	01.0	111	59%	130/80	144	00	
Recovery	14:27	4:00	00.0	00.0	01.0	108	58%	120/80	129	00	
Recovery	14:57	4:30	00.0	00.0	01.0	108	58%	120/80	129	00	

FINDINGS :

- Exercise Time : 08:26
- Max HR Attained : 177 bpm 95% of Target 187
- Max BP Attained : 155/90
- Max WorkLoad Attained : 9.6 Good response to induced stress
- Test Objective : RULED OUT IHD
- History : None
- Test End Reasons : Test Complete, Test Complete

REPORT :

stress test is Negative for exercise induced ischemia.

[Signature]

DR. Y.K. BOLYA
MD (MEDICINE)

RMC-4398

ARAVALI HOSPITAL, UDAIPUR



115 / BHARAT SUNKHRIA / 33 Yrs / M / 0 Cms / 0 Kg / HR : 77

Date: 27-Aug-2022 02:46:59 PM METS: 1.0/ 77 bpm 41% of THR BP: 110/70 mmHg Combined Medians/ BLC On/ Notch On/ HF 0.05 Hz/LF 35 Hz
4X 70 m/s Post J

EXTime: 00:00 0.0 mph, 0.0%
25 mm/Sec. 1.0 Cm/mV



I
STL 0.9
STR 0.8



II
1.8
1.3



III
0.9
0.5



aVR
-1.4
-1.0



aVL
0.0
0.1



aVF
1.4
0.9

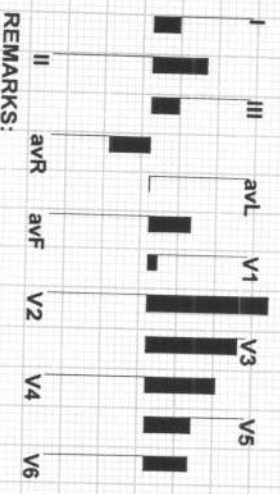

REMARKS:



Date: 27-Aug-2022 02:46:59 PM METS: 1.0/ 83 bpm 44% of THR BP: 110/70 mmHg Combined Medians/ BLC On/ Notch On/ HF 0.05 HZ/LF 35 Hz

EXTime: 00:00 0.0 mph, 0.0%
25 mm/Sec. 1.0 Cm/mV

4X 80 mS Post J

avL 0.1

I
STL 0.9
STS 0.7

II
1.5
1.1

III
0.6
0.4

avR
-1.2
-0.9

avL
0.1
0.1

avF
1.0
0.8

V1
-0.2
0.1

V2
2.8
2.1

V3
1.9
1.4

V4
0.3
0.5

V5
1.1
0.8

V6
1.1
0.8

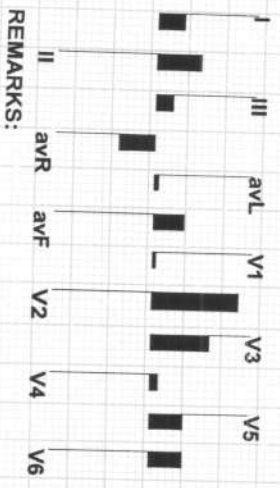

REMARKS:



115 / BHARAT SUNKHRIA / 33 Yrs / M / 0 Cms / 0 Kg / HR : 110

Date: 27-Aug-2022 02:46:59 PM
4X 80 mS Post J

METS: 1.0/ 110 bpm 59% of THR BP: 110/70 mmHg
Combined Medians/ BLC On/ Notch On/ HF 0.05 HZ/LF 35 Hz

EXTime: 00:00 0.0 mph, 0.0%
25 mm/Sec. 1.0 Cm/mV

avL 0.0



I
STL 0.7
STR 0.5



II
1.2
0.8



III
0.5
0.3



avR
-0.9
-0.7



avL
0.0
0.1



avF
0.8
0.6



V1
0.3
0.1



V2
2.3
1.7



V3
1.9
1.3



V4
1.4
0.9



V5
1.0
0.7



V6
0.8
0.6

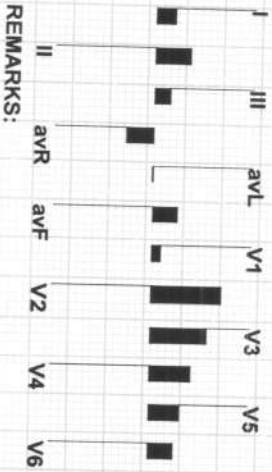

REMARKS:



115 / BHARAT SUNKHRIA / 33 Yrs / M / 0 Cms / 0 Kg / HR : 106

Date: 27-Aug-2022 02:46:59 PM METS: 1.0/ 106 bpm 57% of THR BP: 110/70 mmHg Combined Medians/ BLC On/ Notch On/ HF 0.05 Hz/ LF 35 Hz
4X 80 MS Post J

ExTime: 00:00 0.0 mph, 0.0%
25 mm/Sec. 1.0 Cm/mV

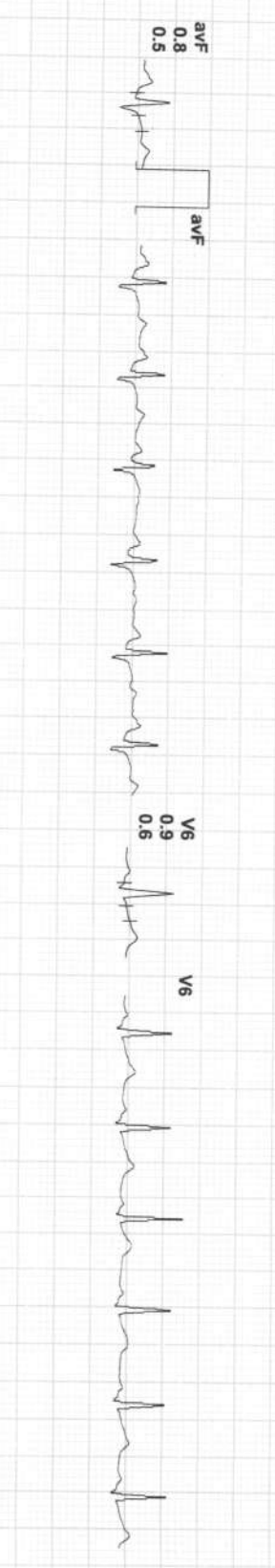
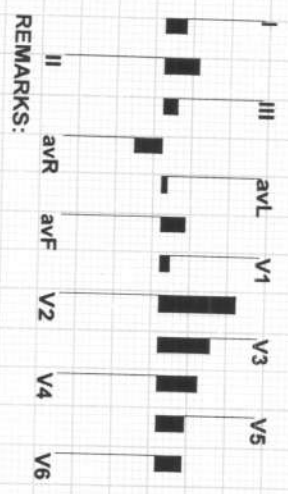
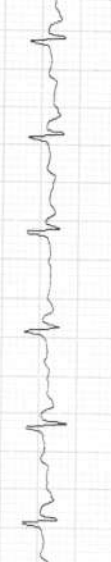

REMARKS:



Date: 27-Aug-2022 02:46:59 PM METS: 4.71 126 bpm 67% of THR BP: 125/80 mmHg Combined Medians/ BLC On/ Notch On/ HF 0.05 Hz/LF 35 Hz

EXTime: 03:00 1.7 mph, 10.0%
25 mm/Sec. 1.0 Cm/mV

4X 80 mS Post J

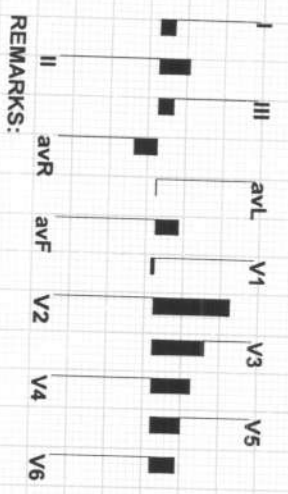
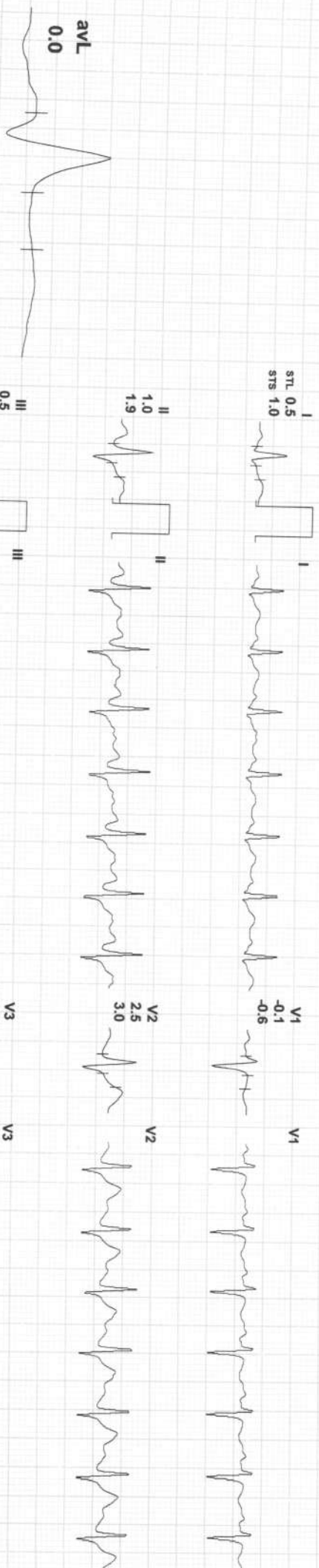

REMARKS:

115 / BHARAT SUNKHRIA / 33 Yrs / M / 0 Cms / 0 Kg / HR : 154



Date: 27-Aug-2022 02:46:59 PM METS: 7.1/154 bpm 82% of THR BP: 135/90 mmHg
4X 60 mS Post J Combined Medians/ BLC On/ Notch On/ HF 0.05 HZ/LF 35 HZ

ExTime: 06:00 2.5 mph, 12.0%
25 mm/Sec. 1.0 Cm/mV

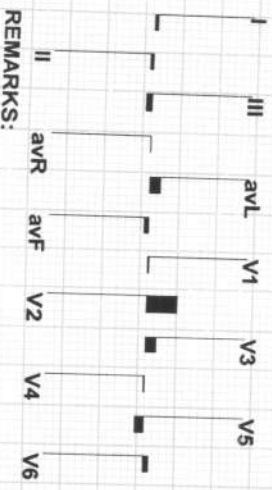
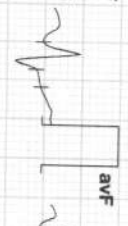
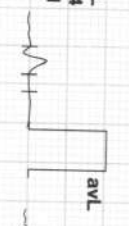
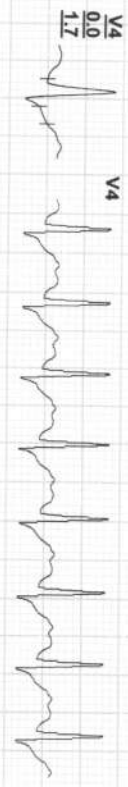

REMARKS:

Date: 27-Aug-2022 02:46:59 PM METS: 9.6 / 177 bpm 95% of THR BP: 155/90 mmHg Combined Medians/ BLC On/ Notch On/ HF 0.05 Hz/LF 35 Hz
4X 60 ms Post J

EXTime: 08:26 3.4 mph, 14.0%
25 mm/Sec. 1.0 cm/mV

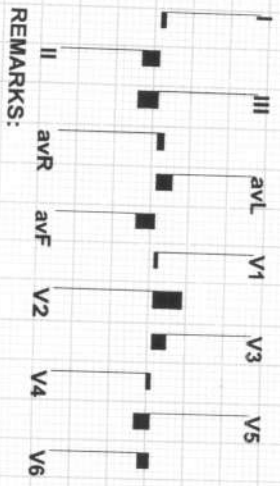
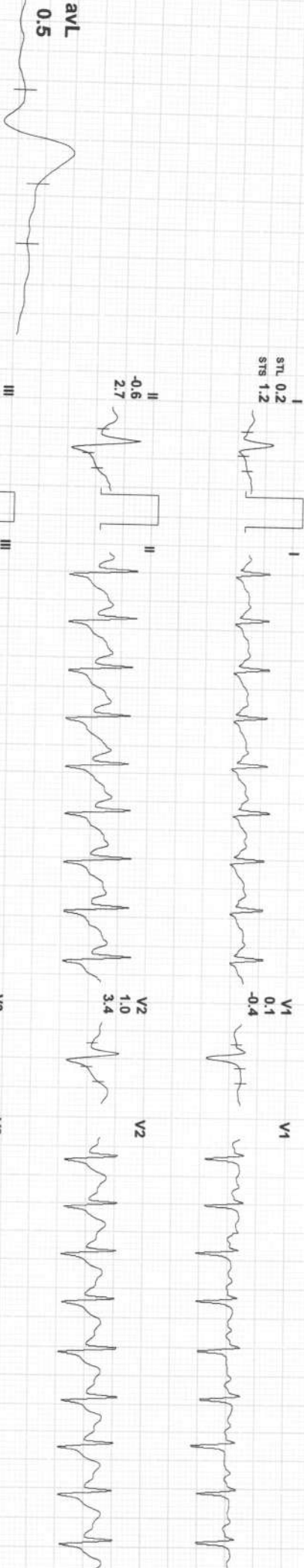

REMARKS:



Date: 27-Aug-2022 02:46:59 PM METS: 1.1/132 bpm 71% of THR BP: 155/90 mmHg
 4X 60 ms Post J Combined Medians/ BLC On/ Notch On/ HF 0.05 HZ/LF 35 HZ

EXTime: 08:26 0.0 mph, 0.0%
 25 mm/Sec. 1.0 Cm/mV

avL -0.8



I
STL 0.7
STS 1.4



I



II
3.0
5.1



III
2.3
3.7



aVR
-1.8
-3.3



aVL
-0.8
-1.2



aVF
2.6
4.4

V1
0.4
-0.1



V2
4.0
6.0



V3
4.3
6.7



V4
2.7
4.8



V5
1.5
2.9



V6
1.0
2.1

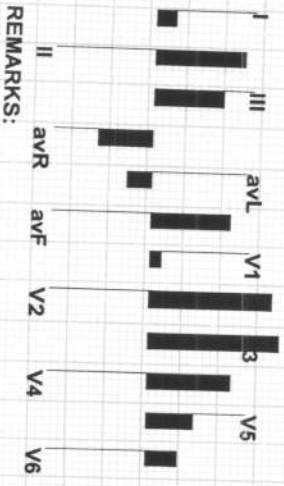

REMARKS:



Date: 27-Aug-2022 02:46:59 PM METS: 1.0 / 116 bpm 62% of THR BP: 140/85 mmHg Combined Medians/ BLC On/ Notch On/ HF 0.05 Hz/LF 35 Hz

EXTime: 08:26 0.0 mph, 0.0%
25 mm/Sec. 1.0 Cm/mV

4X 70 ms Post J



aVL
-0.8



I
STL 0.7
STS 1.2



II

2.9
4.1



V1
0.3
-0.3



III
2.2
2.8



IV
2.6
3.9



V2
4.2
5.4



V3
4.1
5.4



V4
2.6
3.9



V5
1.4
2.4



V6
1.0
1.8



aVR
-1.8
-2.6

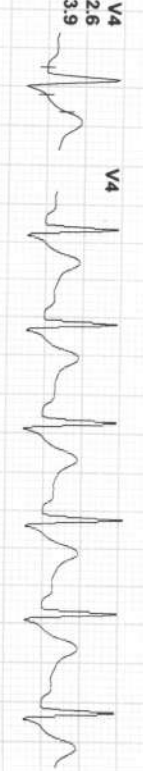

aVL
-0.8
-0.8



aVF
2.5
3.4



V1
0.3
-0.3



V2
4.2
5.4

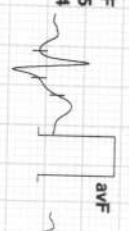

V3
4.1
5.4



V4
2.6
3.9



V5
1.4
2.4

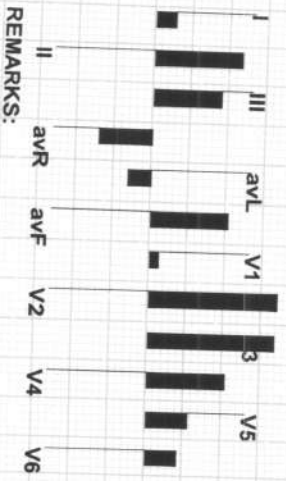

V6
1.0
1.8

REMARKS:



Date: 27-Aug-2022 02:46:59 PM METS: 1.0/ 111 bpm 59% of THR BP: 130/80 mmHg Combined Medians/ BLC On/ Notch On/ HF 0.05 Hz/LF 35 Hz

EXTime: 08:26 0.0 mph, 0.0% 25 mm/Sec. 1.0 Cm/mV

4X

80 mS Post J

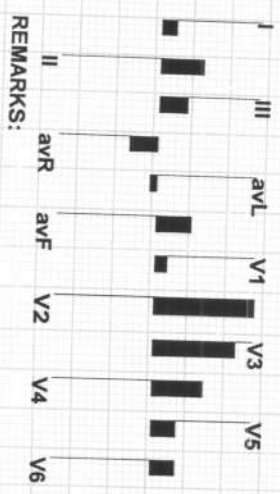
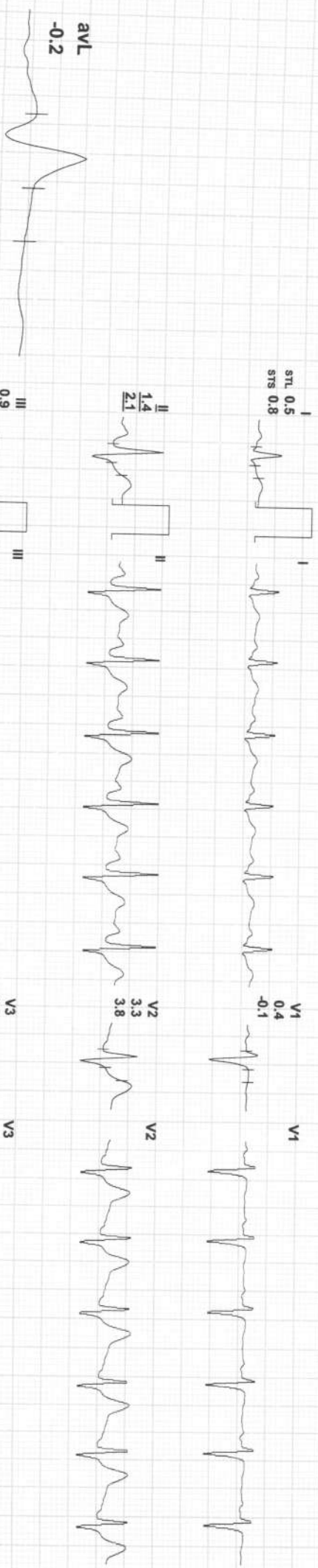

REMARKS:



Date: 27-Aug-2022 02:46:59 PM
4X 80 MS Post J

METS: 1.0 / 108 bpm 58% of THR BP: 120/80 mmHg
Combined Medians/ BLC On/ Notch On/ HF 0.05 Hz/LF 35 Hz

EXTime: 08:26 0.0 mph, 0.0%
25 mm/Sec: 1.0 Cm/mV

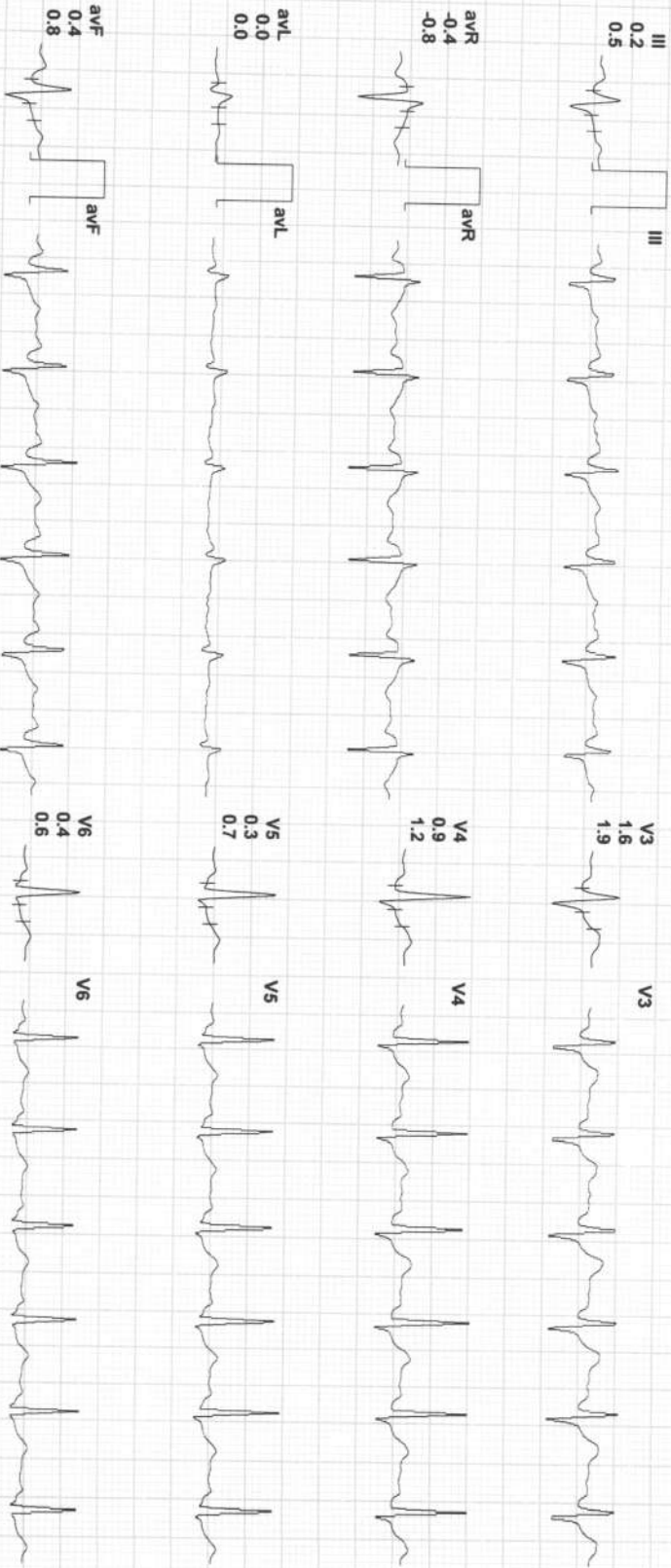
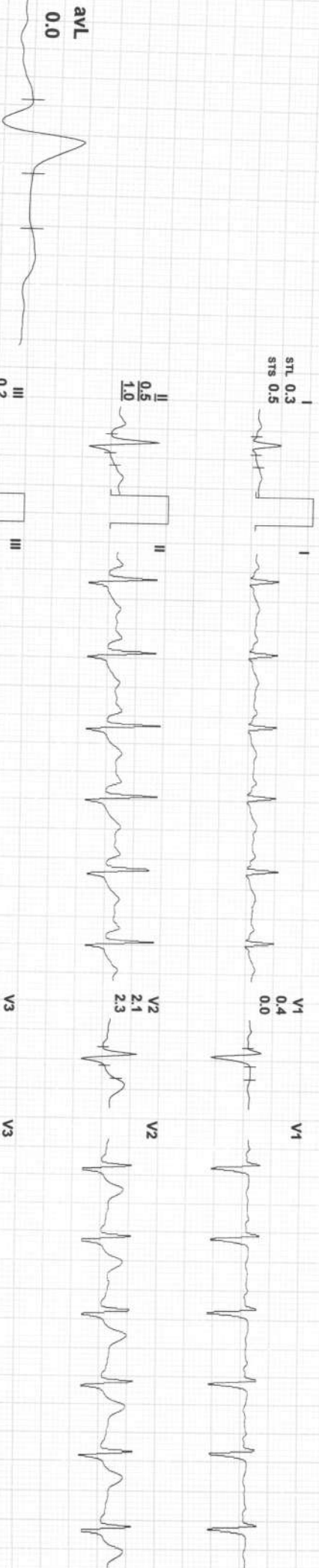

REMARKS:
I
II
III
aVR
aVL
aVF
V1
V2
V3
V4
V5
V6



Aravali Hospital

332, Ambamata Scheme, Udaipur - 313 004
T: 91 294 2430222, 2431222
email : aravalihospital@yahoo.com



गुणवत्ता पूर्ण चिकित्सा सेवाओं के लिये
भारत सरकार की
क्वालिटी काउंसिल ऑफ इण्डिया (QC-NABH)
द्वारा प्रमाणित

Date : 27/08/2022			
Patient's Name :	MR BHARAT JI	Age: yrs	Sex: Male
Ref. By :	DR.		

ULTRA SONOGRAPHY REPORT – UPPER AND LOWER ABDOMEN

- Liver** Liver is normal in size, shape, position & contour with normal homogenous echopattern. No evidence of any focal lesion is seen. IHBR are not dilated. Portal vein measures 12 mm. IVC is normal.
- Gall bladder** GB is normal in size & shape. Its wall thickness is normal. No evidence of any calculi is seen. No pericholecystic fluid collection is seen.
- Pancreas** Pancreas is normal in size, shape, position & contour with normal homogenous echo pattern. Pancreatic duct is not dilated.
- Spleen** Spleen is normal in size, shape, position and contour with normal homogenous echo pattern. Splenic vein is not dilated.
- Kidneys** Both kidneys are normal in size, shape, position & contour with well differentiated corticomedullary junction and normal cortical thickness. Pelvicalyceal system is not dilated. No evidence of any calculi is seen. Visualized portion of ureters appears normal.
Right Kidney measures 99x42 mm.
Left Kidney measures 100x47 mm.
- Urinary Bladder** Urinary bladder is well distended with urine & is normal in size, shape & contour with normal & smooth walls.
- Prostate** Prostate is normal in size, shape, position & contour with normal homogenous echo pattern. It reveals normal & smooth capsule. Seminal vesicles are normal.
Prostate measures 42x25x25 mm. with vol 14 cc.

IMPRESSION NORMAL STUDY

Dr. SUHAIL KHAN
MBBS, MD (Radiology)
Consultant Radiologist
(RMC-16103)

Dr. ANAND GUPTA
MBBS, DMRE.
Consultant Radiologist
(RMC-17548)

Note: This report is not valid for medico legal purpose.
Every report needs to be correlated and interpreted clinically.
In case of any query, investigation may be repeated.
The foetal gender has not been detected nor disclosed to the



Helpline : 9352 108 108

www.aravalihospital.in

bob

bharat 33yr
Male

8/27/2022 11:04:18 AM

Rate 64 . Age not entered, assumed to be 50 years old for purpose of ECG interpretation
 . Sinus rhythm.....normal P axis, V-rate 50- 99
 PR 136 . Abnormal R-wave progression, early transition.....QRS area>0 in V2
 QRS 89 . ST elevation, consider anterolateral injury.....ST >0.15mV, I aVL V2-V6
 QT 382
 QTc 394

TWNL R

--AXIS--
 P 12
 QRS -9
 T 9
 12 Lead; Standard Placement

Unconfirmed Diagnosis

- ABNORMAL ECG -

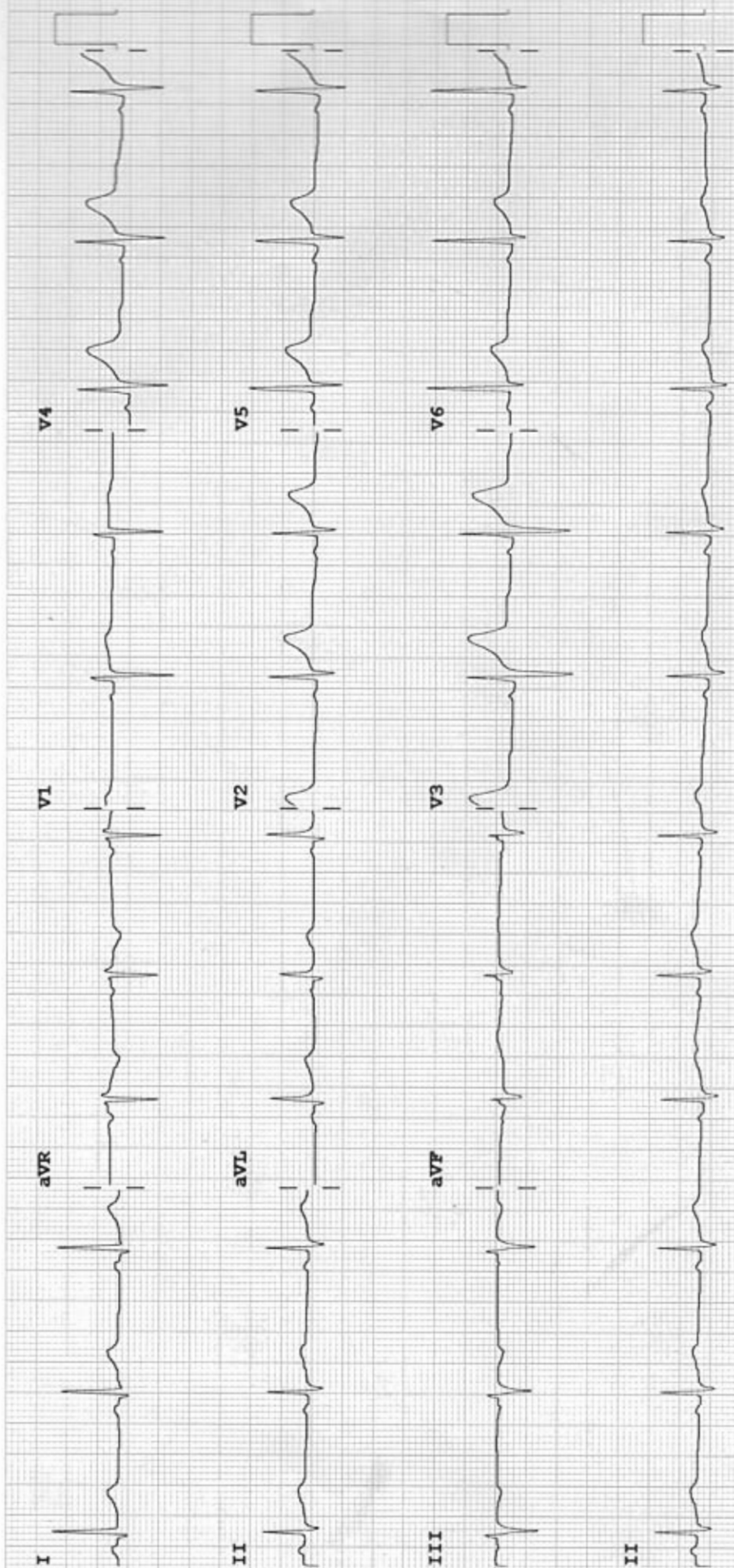

Device:

Speed: 25 mm/sec Limb: 10 mm/mV Chest: 10.0 mm/mV

F 60- 0.15-100 Hz

100B CL?

P?

UNION OF INDIA **Driving Licence** (RJ) (NT)

RJ27-20190002331



प्राप्ति करने की तिथि
Date of Issue
06/02/2019

जन्म तिथि
Date of Birth
17/08/1989

नाम / Name
BHARAT SUNKHRIA

पिता/पति का नाम / Son/Daughter/Wife of
KAILASH CHANDR SUNKHRIA

वैधता अवधि
Validity
05/02/2039

Blood Group
O+



Bharat S

RJ27 20190002331 D03167308R



LMV
06/02/2019



MCWG
06/02/2019



(RJ) Form 7 (Rule 16(2))

पता / Permanent Address
**76 NAKODA NAGAR 2ND HAKAMPURA ROAD
NEAR NAKODA PUBLIC SCHOOL
Girwa, Udaipur, RJ 313024**

Holder's Signature अधिकारी / Issuing Authority Sign
UDAIPUR



Aravali Hospital

332, Ambamata Scheme, Udaipur - 313 004

T: 91 294 2430222, 2431222

email : aravalihospital@yahoo.com



गुणवत्ता पूर्ण चिकित्सा सेवाओं के लिये
भारत सरकार की
क्वालिटी काउंसिल ऑफ इण्डिया (QCI-NABH)
द्वारा प्रमाणित

Name **Mr. BHARAT SUNKHARIA**

Visit Date & Time 27/08/2022 11:58:51

PATIENT ID 11223958

Age 33 Yrs Sex Male

Sample Accepted : 27/08/2022 16:34:04

Test Authenticated at : 27/08/2022 16:44:17

Ref. By



Test Name	Value	Status	Unit	Biological Ref Interval
HAEMOGLOBIN (HB)	14.4		gm %	11.0 - 16.0
RBC Count	4.75		X10 ⁶ /UL	3.50 - 5.50
PCV	41.2		%	36.0 - 48.0
MEAN CORP. VOLUME (MCV)	86.8		fL	80.0 - 99.0
MEAN CORP. HB (MCH)	30.3		pg	27.0 - 32.0
MEAN CORP. HB CON. (MCHC)	34.9		g/dL	32.0 - 36.0
RDW-CV	12.3		%	11.0 - 16.0
RDW-SD	41.0		fl	35.0 - 56.0
TLC Count	4.60		/cmm	4.00 - 11.00
Differential Leucocyte Count (DLC)				
POLYMORPH	54		%	45 - 75
LYMPHOCYTE	38		%	20 - 45
EOSINOPHIL	03		%	01 - 06
MONOCYTE	05		%	01 - 10
BASOPHIL	00		%	00 - 01
TOTAL PLATELET COUNT	183		x10 ³ /uL	150 - 450
MPV	10.3			7.4 - 10.4
PDW	15.6		%	10.0 - 17.0
PCT	0.2		%	0.1 - 0.3
P-LCR	32.8		%	11.0 - 45.0
P-LCC	60.0			30.0 - 90.0
ESR	7		mm/1st hr.	0 - 20

PBF EXAMINATION :

R.B.C's : Normochromic normocytic RBC's

W.B.C's : Total WBC's count within normal limits , No premature cells seen

Platelets : Plateles are adequate in number

Blood Group (ABORH)

'O' POSITIVE



DR. HUSSAIN ALI RANGWALA

MD Pathologist
Rmc No. 271607

Helpline : 9352 108 108

www.aravalihospital.in



Aravali Hospital

332, Ambamata Scheme, Udaipur - 313 004

T: 91 294 2430222, 2431222

email : aravalihospital@yahoo.com



गुणवत्ता पूर्ण चिकित्सा सेवाओं के लिये
भारत सरकार की
क्वालिटी काउंसिल ऑफ इण्डिया (QCI-NABH)
द्वारा प्रमाणित

Name Mr. BHARAT SUNKHARIA

Visit Date & Time 27/08/2022 11:58:51

PATIENT ID 11223958

Sample Accepted : 27/08/2022 16:34:04

Age 33 Yrs Sex Male

Test Authenticated at : 27/08/2022 16:44:17

Ref. By

Test Name

Value Status Unit

Biological Ref Interval

LIPID PROFILE

CHOLESTEROL TOTAL	216.00	H	mg/dl	<200.00
TRIGLYCERIDES	111.74		mg/dl	60.00 - 170.00
HDL CHOLESTEROL	49.00		mg/dl	30.00 - 65.00
LDL CHOLESTROL	145.00	H	mg/dl	35.00 - 100.00
VLDL CHOLESTEROL	22.00		mg/dl	12.00 - 35.00
CHOLESTEROL TOTAL / HDL RATIO	4.41			0.00 - 4.90
CHOLESTEROL LDL / HDL RATIO	2.96			0.00 - 5.00



DR. HUSSAIN ALI RANGWALA

MD Pathologist
Rmc No. 271607

Helpline : 9352 108 108

www.aravalihospital.in



Aravali Hospital

332, Ambamata Scheme, Udaipur - 313 004

T: 91 294 2430222, 2431222

email : aravalihospital@yahoo.com



गुणवत्ता पूर्ण चिकित्सा सेवाओं के लिये
भारत सरकार की
क्वालिटी काउंसिल ऑफ इण्डिया (QCI-NABH)
द्वारा प्रमाणित

Name Mr. BHARAT SUNKHARIA	Visit Date & Time 27/08/2022 11:58:51	PATIENT ID 11223958
Age 33 Yrs Sex Male	Sample Accepted : 27/08/2022 16:34:04	
	Test Authenticated at : 27/08/2022 16:44:17	Ref. By



Test Name	Value	Status	Unit	Biological Ref Interval
-----------	-------	--------	------	-------------------------

LIVER FUNCTION TEST (LFT)

BILIRUBIN-TOTAL	0.42		mg/dl	0.20 - 1.20
BILIRUBIN-DIRECT	0.15		mg/dl	0.10 - 0.60
BILIRUBIN-INDIRECT	0.27		mg/dl	0.10 - 0.40
SGOT-AST	26.79		U/L	9.00 - 49.00
SGPT-ALT	39.66		U/L	9.00 - 49.00
ALKALINE PHOSPHATASE	79.00		IU/L	38.00 - 126.00
PROTIEN-TOTAL	6.77		gm/dl	6.00 - 8.00
ALBUMIN	3.80		gm/dl	3.50 - 5.00
GLOBULIN	2.97		gm/dl	2.50 - 4.00
A:G RATIO	1.28			1.10 - 2.20



DR. HUSSAIN ALI RANGWALA

MD Pathologist
Rmc No. 271607

Helpline : 9352 108 108

www.aravalihospital.in



Aravali Hospital

332, Ambamata Scheme, Udaipur - 313 004
T: 91 294 2430222, 2431222
email : aravalihospital@yahoo.com



गुणवत्ता पूर्ण चिकित्सा सेवाओं के लिये
भारत सरकार की
क्वालिटी काउंसिल ऑफ इण्डिया (QCI-NABH)
द्वारा प्रमाणित

Name Mr. BHARAT SUNKHARIA	Visit Date & Time 27/08/2022 11:58:51	PATIENT ID 11223958
Age 33 Yrs Sex Male	Sample Accepted : 27/08/2022 16:34:04	Ref. By
	Test Authenticated at : 27/08/2022 16:44:17	



BIOCHEMISTRY

Test Name	Value	Status	Unit	Biological Ref Interval
BLOOD SUGAR (FASTING)	86.7		mg/dl	60.0 - 110.0
BLOOD SUGAR (PP)	102.8	L	mg/dl	110.0 - 140.0
CREATININE	0.75		mg/dl	0.30 - 1.50
URIC ACID	4.89		mg/dl	2.00 - 7.00
BUN	9.76		mg/dl	7.00 - 22.00



DR. HUSSAIN ALI RANGWALA

MD Pathologist
Rmc No. 271607

Helpline : 9352 108 108

www.aravalihospital.in



Aravali Hospital

332, Ambamata Scheme, Udaipur - 313 004
T: 91 294 2430222, 2431222
email : aravalihospital@yahoo.com



गुणवत्ता पूर्ण चिकित्सा सेवाओं के लिये
भारत सरकार की
क्वालिटी काउंसिल ऑफ इण्डिया (QCI-NABH)
द्वारा प्रमाणित

Name Mr. BHARAT SUNKHARIA	Visit Date & Time 27/08/2022 11:58:51	PATIENT ID 11223958
Age 33 Yrs Sex Male	Sample Accepted : 27/08/2022 16:34:04	Ref. By
	Test Authenticated at : 27/08/2022 16:44:17	



BIOCHEMISTRY

Test Name	Value	Status	Unit	Biological Ref Interval
HBA1C	5.46		%	Non Diabetic <6.0 % Excellent control 6 -7 % Good Control 7 -8 % Fair Control 8 -9 % Poor Control >9 %

Average Blood Glucose (mg/dl)	Glycosalated Hemoglobin (% A1 C)
360	14
330	13
300	12
240	11
240	10
210	9
180	8
150	7
120	6
90	5



DR. HUSSAIN ALI RANGWALA

MD Pathologist
Rmc No. 271607

Helpline : 9352 108 108

www.aravalihospital.in



Aravali Hospital

332, Ambamata Scheme, Udaipur - 313 004
T: 91 294 2430222, 2431222
email : aravalihospital@yahoo.com



गुणवत्ता पूर्ण चिकित्सा सेवाओं के लिये
भारत सरकार की
क्वालिटी काउंसिल ऑफ इण्डिया (QCI-NABH)
द्वारा प्रमाणित

Name Mr. BHARAT SUNKHARIA	Visit Date & Time 27/08/2022 11:58:51 Sample Accepted : 27/08/2022 16:34:04	PATIENT ID 11223958
Age 33 Yrs Sex Male	Test Authenticated at : 27/08/2022 16:44:17	Ref. By



Test Name	Value	Status	Unit	Biological Ref Interval
THYROID PROFILE				
T3	1.04		ng/ml	0.87 - 1.78
T4	7.20		ug/dl	4.82 - 15.65
TSH	1.490		micro U/ml	0.340 - 5.600

TSH levels may be affected by acute illness and drugs like dopamine and gluco corticoids.

Low or undetectable TSH is suggestive of Grave's disease

TSH between 5.5 to 15.0 with normal T3,T4 indicates impaired thyroid hormone or subclinical hypothyroidism or normal T3,T4 with slightly low TSH suggests subclinical hyperthyroidism

TSH suppression does not reflect severity of hyperthyroidism therefore, measurement of FT3,FT4 is important.

Free T3 is first hormone to increase in early hyperthyroidism.
Only TSH level can prove to be misleading in patients on treatment.

Therefore Free T3, Free T4 along with TSH should be checked.
During pregnancy clinically T3T4 can be high and TSH can be slightly low.



DR. HUSSAIN ALI RANGWALA
MD Pathologist
Rmc No. 271607

Helpline : 9352 108 108

www.aravalihospital.in



Aravali Hospital

332, Ambamata Scheme, Udaipur - 313 004
T: 91 294 2430222, 2431222
email : aravalihospital@yahoo.com



गुणवत्ता पूर्ण चिकित्सा सेवाओं के लिये
भारत सरकार की
क्वालिटी काउंसिल ऑफ इण्डिया (QCI-NABH)
द्वारा प्रमाणित

Name Mr. BHARAT SUNKHARIA	Visit Date & Time 27/08/2022 11:58:51	PATIENT ID 11223958
	Sample Accepted : 27/08/2022 16:34:04	
Age 33 Yrs Sex Male	Test Authenticated at : 27/08/2022 16:44:17	Ref. By



IMMUNOLOGY

Test Name	Value	Status	Unit	Biological Ref Interval
-----------	-------	--------	------	-------------------------

PSA	0.44		ng/ml	0.00 - 4.00
-----	------	--	-------	-------------

40-49 years = 0 to 2.5 ng/m
50-59 years = 0 to 3.5 ng/m
60-69 years = 0 to 4.5 ng/m
70-79 years = 0 to 6.5 ng/m

Note:

1. This test is not solely recommended to screen prostate cancers in the general population.
2. False negative/ positive results are observed in patients receiving mouse monoclonal antibodies for diagnosis or therapy.
3. PSA Total and free levels may appear consistently elevated/ depressed due to the interference by heterophilic antibodies & nonspecific protein binding.
4. PSA Total and free values obtained with different assay methods or kits cannot be used interchangeably.
5. Immediate PSA testing following digital rectal examination, ejaculation, prostatic massage, indwelling catheterization, ultrasonography and needle biopsy of prostate is not recommended as it falsely elevates Total and Free PSA levels.
6. Total and Free PSA values regardless of levels should not be interpreted as absolute evidence of the presence or clinical finding and results of other investigations.



DR. HUSSAIN ALI RANGWALA

MD Pathologist
Rmc No. 271607

Helpline : 9352 108 108

www.aravalihospital.in



Aravali Hospital

332, Ambamata Scheme, Udaipur - 313 004

T: 91 294 2430222, 2431222

email : aravalihospital@yahoo.com



गुणवत्ता पूर्ण चिकित्सा सेवाओं के लिये
भारत सरकार की
क्वालिटी काउंसिल ऑफ इण्डिया (QCI-NABH)
द्वारा प्रमाणित

Name Mr. BHARAT SUNKHARIA	Visit Date & Time 27/08/2022 11:58:51	PATIENT ID 11223958
	Sample Accepted : 27/08/2022 16:34:04	
Age 33 Yrs Sex Male	Test Authenticated at : 27/08/2022 16:44:17	Ref. By



CLINICAL PATHOLOGY

Test Name	Value	Status	Unit	Biological Ref Interval
-----------	-------	--------	------	-------------------------

URINE EXAMINATION

PHYSICAL EXAMINATION

QUANTITY	20
COLOUR	PALE YELLOW
SPECIFIC GRAVITY	QNS
APPEARANCE	CLEAR
DEPOSITS	NIL
PH	ACIDIC

CHEMICAL EXAMINATION

ALBUMIN	TRACE
SUGAR	NIL

MICROSCOPY EXAMINATION

EPITHELIAL CELLS	2-3	/HPF
PUS CELLS	OCCASIONAL	/HPF
RBC'S	NIL	/HPF
CASTS	ABSENT	
CRYSTALS	ABSENT	
BACTERIA	NIL	
YEAST CELLS	NIL	
TRICHOMONAS VAGINALIS	NIL	
SPERMATOZOA	NIL	
OTHERS	NIL	



DR. HUSSAIN ALI RANGWALA

MD Pathologist
Rmc No. 271607

End of Report ***
Helpline : 9352 108 108

www.aravalihospital.in