

Patient Name: AKSHAY MADHUKAR PATIL

Date and Time: 19th Feb 22 9:31 AM

Patient ID: 2205030164

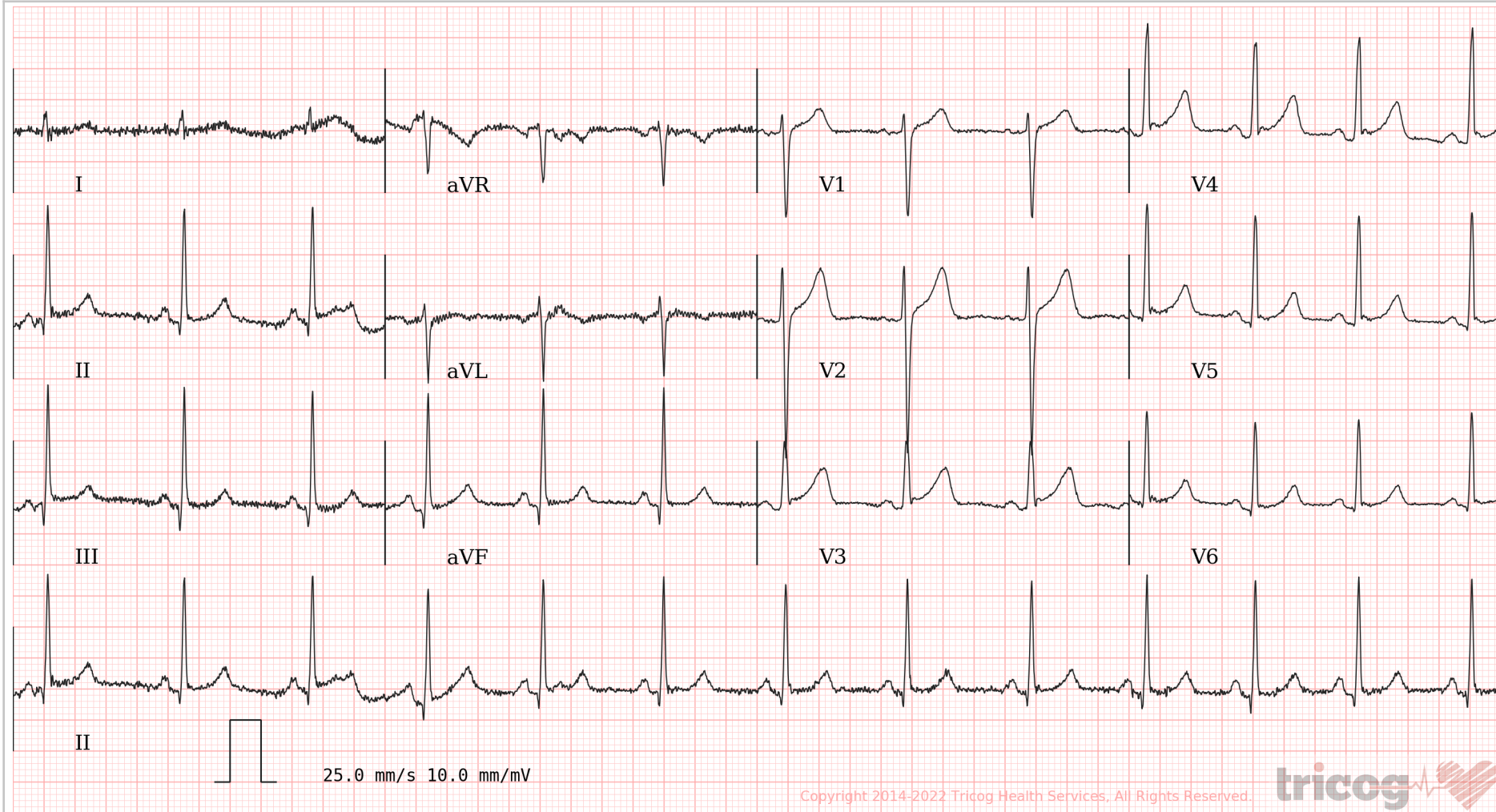

Age **28** NA **13**  
years months days

Gender **Male**

Heart Rate **78 bpm**

**Patient Vitals**

BP: 110/70 mmHg

Weight: 62 kg

Height: 175 cm

Pulse: NA

Spo2: NA

Resp: NA

Others: \_\_\_\_\_

**Measurements**

QSRD: 74 ms

QT: 372 ms

QTc: 424 ms

PR: 136 ms

P-R-T: 89° 85° 73°

ECG Within Normal Limits: Sinus Rhythm, Normal Axis. LVH by voltage criteria with early repolarization changes. (Normal variant in tall individuals). Please correlate clinically.

REPORTED BY

Dr Kavin Shah  
MBBS, D.CARD  
2009/10/3488



**CID** : 2205030164  
**Name** : Mr AKSHAY MADHUKAR PATIL  
**Age / Sex** : 28 Years/Male  
**Ref. Dr** :  
**Reg. Location** : Thane Kasarvadavali Main Centre

**Reg. Date** : 19-Feb-2022 / 09:56  
**Reported** : 19-Feb-2022 / 10:07

R  
E  
P  
O  
R  
T

## USG WHOLE ABDOMEN

**LIVER:** Liver appears normal in size and echotexture. There is no intra-hepatic biliary radical dilatation. No evidence of any focal lesion.

**GALL BLADDER:** Gall bladder is distended and appears normal. Wall thickness is within normal limits. There is no evidence of any calculus.

**PORTAL VEIN:** Portal vein is normal. **CBD:** CBD is normal.

**PANCREAS:** Visualised pancreas appears normal in echotexture. There is no evidence of any focal lesion or calcification. Pancreatic duct is not dilated.

**KIDNEYS:** Right kidney measures 10.7 x 4.8 cm. Left kidney measures 10.4 x 4.9 cm. **Few calculi noted at lower pole in left kidney measuring 3-4 mm.**

Both kidneys are normal in size, shape and echotexture. Corticomedullary differentiation is maintained.

**SPLEEN:** Spleen is normal in size, shape and echotexture. No focal lesion is seen.

**URINARY BLADDER:** Urinary bladder is distended and normal. Wall thickness is within normal limits.

**PROSTATE:** Prostate is normal in size, echotexture and measures 2.6 x 4.0 x 2.9 cm in dimension and 16.6 cc in volume. No evidence of any focal lesion. Median lobe does not show significant hypertrophy.

No free fluid or significant lymphadenopathy is seen.

Click here to view images

<http://202.143.96.162/Suburban/Viewer?ViewerType=3&AccessionNo=2022021908591830>

Page 1 of 2

ADDRESS: 2<sup>nd</sup> Floor, Aston, Sundervan Complex, Above Mercedes Showroom, Andheri West - 400053

HEALTHLINE - MUMBAI: 022-6170-0000 | OTHER CITIES: 1800-266-4343

For Feedback - [customerservice@suburbandiagnosics.com](mailto:customerservice@suburbandiagnosics.com) | [www.suburbandiagnosics.com](http://www.suburbandiagnosics.com)



Use a QR Code Scanner  
Application To Scan the Code

**CID** : 2205030164  
**Name** : Mr AKSHAY MADHUKAR PATIL  
**Age / Sex** : 28 Years/Male  
**Ref. Dr** :  
**Reg. Location** : Thane Kasarvadavali Main Centre

**Reg. Date** : 19-Feb-2022 / 09:56  
**Reported** : 19-Feb-2022 / 10:07

R  
E  
P  
O  
R  
T

**IMPRESSION:**  
**LEFT RENAL CALCULI.**

Investigations have their limitations. Solitary radiological investigations never confirm the final diagnosis. They only help in diagnosing the disease in correlation to clinical symptoms and other related tests. USG is known to have inter-observer variations. Further/follow-up imaging may be needed in some cases for confirmation / exclusion of diagnosis.

-----End of Report-----

**This report is prepared and physically checked by DR GAURAV FARTADE before dispatch.**

*G. R. Fartade*

**Dr.GAURAV FARTADE**  
**MBBS, DMRE**  
**Reg No -2014/04/1786**  
**Consultant Radiologist**

[Click here to view images](#)

<http://202.143.96.162/Suburban/Viewer?ViewerType=3&AccessionNo=2022021908591830>

Page 2 of 2

ADDRESS: 2<sup>nd</sup> Floor, Aston, Sundervan Complex, Above Mercedes Showroom, Andheri West - 400053

HEALTHLINE - MUMBAI: 022-6170-0000 | OTHER CITIES: 1800-266-4343

For Feedback - [customerservice@suburbandiagnosics.com](mailto:customerservice@suburbandiagnosics.com) | [www.suburbandiagnosics.com](http://www.suburbandiagnosics.com)



Use a QR Code Scanner  
Application To Scan the Code

**CID** : 2205030164  
**Name** : Mr AKSHAY MADHUKAR PATIL  
**Age / Sex** : 28 Years/Male  
**Ref. Dr** :  
**Reg. Location** : Thane Kasarvadavali Main Centre

**Reg. Date** : 19-Feb-2022 / 09:47  
**Reported** : 19-Feb-2022 / 10:50

R  
E  
P  
O  
R  
T

### X-RAY CHEST PA VIEW

Both lung fields are clear.

Both costo-phrenic angles are clear.

The cardiac size and shape are within normal limits.

The domes of diaphragm are normal in position and outlines.

The skeleton under review appears normal.

#### IMPRESSION:

**NO SIGNIFICANT ABNORMALITY IS DETECTED.**

-----End of Report-----

**This report is prepared and physically checked by DR GAURAV FARTADE before dispatch.**

*G. R. Fartade*  
Dr. GAURAV FARTADE  
MBBS, DMRE  
Reg No -2014/04/1786  
Consultant Radiologist

Click here to view images

<http://202.143.96.162/Suburban/Viewer?ViewerType=3&AccessionNo=2022021908591837>

Page 1 of 1

ADDRESS: 2<sup>nd</sup> Floor, Aston, Sundervan Complex, Above Mercedes Showroom, Andheri West - 400053

HEALTHLINE - MUMBAI: 022-6170-0000 | OTHER CITIES: 1800-266-4343

For Feedback - [customerservice@suburbandiagnosics.com](mailto:customerservice@suburbandiagnosics.com) | [www.suburbandiagnosics.com](http://www.suburbandiagnosics.com)



CID : 2205030164  
Name : MR.AKSHAY MADHUKAR PATIL  
Age / Gender : 28 Years / Male  
Consulting Dr. : -  
Reg. Location : Thane Kasarvadavali (Main Centre)

Collected : 19-Feb-2022 / 08:59  
Reported : 19-Feb-2022 / 13:32

Use a QR Code Scanner  
Application To Scan the Code

## AERFOCAMI HEALTHCARE BELOW 40 MALE/FEMALE

### CBC (Complete Blood Count), Blood

PARAMETER	RESULTS	BIOLOGICAL REF RANGE	METHOD
<b><u>RBC PARAMETERS</u></b>			
Haemoglobin	15.4	13.0-17.0 g/dL	Spectrophotometric
RBC	<b>5.62</b>	4.5-5.5 mil/cmm	Elect. Impedance
PCV	45.4	40-50 %	Measured
MCV	81	80-100 fl	Calculated
MCH	27.5	27-32 pg	Calculated
MCHC	34.0	31.5-34.5 g/dL	Calculated
RDW	<b>15.6</b>	11.6-14.0 %	Calculated
<b><u>WBC PARAMETERS</u></b>			
WBC Total Count	6300	4000-10000 /cmm	Elect. Impedance
<b><u>WBC DIFFERENTIAL AND ABSOLUTE COUNTS</u></b>			
Lymphocytes	<b>45.0</b>	20-40 %	
Absolute Lymphocytes	2835.0	1000-3000 /cmm	Calculated
Monocytes	6.1	2-10 %	
Absolute Monocytes	384.3	200-1000 /cmm	Calculated
Neutrophils	42.2	40-80 %	
Absolute Neutrophils	2658.6	2000-7000 /cmm	Calculated
Eosinophils	<b>6.6</b>	1-6 %	
Absolute Eosinophils	415.8	20-500 /cmm	Calculated
Basophils	0.1	0.1-2 %	
Absolute Basophils	<b>6.3</b>	20-100 /cmm	Calculated
Immature Leukocytes	-		

WBC Differential Count by Absorbance & Impedance method/Microscopy.

### **PLATELET PARAMETERS**

Platelet Count	258000	150000-400000 /cmm	Elect. Impedance
MPV	9.7	6-11 fl	Calculated
PDW	17.5	11-18 %	Calculated

### **RBC MORPHOLOGY**

Hypochromia	-
Microcytosis	-



Use a QR Code Scanner  
Application To Scan the Code

CID : 2205030164  
Name : MR.AKSHAY MADHUKAR PATIL  
Age / Gender : 28 Years / Male  
Consulting Dr. : -  
Reg. Location : Thane Kasarvadavali (Main Centre)

Collected : 19-Feb-2022 / 08:59  
Reported : 19-Feb-2022 / 12:18

Macrocytosis -  
Anisocytosis -  
Poikilocytosis -  
Polychromasia -  
Target Cells -  
Basophilic Stippling -  
Normoblasts -  
Others Normocytic, Normochromic  
WBC MORPHOLOGY -  
PLATELET MORPHOLOGY -  
COMMENT -

Specimen: EDTA Whole Blood

ESR, EDTA WB 3 2-15 mm at 1 hr. Westergren

\*Sample processed at SUBURBAN DIAGNOSTICS (INDIA) PVT. LTD G B Road Lab, Thane West  
\*\*\* End Of Report \*\*\*



MC-2427

*Amit Taori*

Dr. AMIT TAORI  
M.D ( Path )  
Pathologist

ADDRESS: 2<sup>nd</sup> Floor, Aston, Sundervan Complex, Above Mercedes Showroom, Andheri West - 400053

Page 2 of 9

HEALTHLINE - MUMBAI: 022-6170-0000 | OTHER CITIES: 1800-266-4343

For Feedback - customerservice@suburbandiagnosics.com | www.suburbandiagnosics.com



Use a QR Code Scanner  
Application To Scan the Code

**CID** : 2205030164  
**Name** : MR.AKSHAY MADHUKAR PATIL  
**Age / Gender** : 28 Years / Male  
**Consulting Dr.** : -  
**Reg. Location** : Thane Kasarvadavali (Main Centre)

**Collected** : 19-Feb-2022 / 08:59  
**Reported** : 19-Feb-2022 / 13:27

R  
E  
P  
O  
R  
T

**AERFOCAMI HEALTHCARE BELOW 40 MALE/FEMALE**

<u>PARAMETER</u>	<u>RESULTS</u>	<u>BIOLOGICAL REF RANGE</u>	<u>METHOD</u>
GLUCOSE (SUGAR) FASTING, Fluoride Plasma	95.7	Non-Diabetic: < 100 mg/dl Impaired Fasting Glucose: 100-125 mg/dl Diabetic: >/= 126 mg/dl	Hexokinase
GLUCOSE (SUGAR) PP, Fluoride Plasma PP/R	74.2	Non-Diabetic: < 140 mg/dl Impaired Glucose Tolerance: 140-199 mg/dl Diabetic: >/= 200 mg/dl	Hexokinase
BILIRUBIN (TOTAL), Serum	0.48	0.1-1.2 mg/dl	Diazo
BILIRUBIN (DIRECT), Serum	0.21	0-0.3 mg/dl	Diazo
BILIRUBIN (INDIRECT), Serum	0.27	0.1-1.0 mg/dl	Calculated
TOTAL PROTEINS, Serum	7.1	6.4-8.3 g/dL	Biuret
ALBUMIN, Serum	4.7	3.5-5.2 g/dL	BCG
GLOBULIN, Serum	2.4	2.3-3.5 g/dL	Calculated
A/G RATIO, Serum	2	1 - 2	Calculated
SGOT (AST), Serum	18.8	5-40 U/L	IFCC without pyridoxal phosphate activation
SGPT (ALT), Serum	16.3	5-45 U/L	IFCC without pyridoxal phosphate activation
GAMMA GT, Serum	16.3	3-60 U/L	IFCC
ALKALINE PHOSPHATASE, Serum	79.7	40-130 U/L	PNPP
BLOOD UREA, Serum	18.7	12.8-42.8 mg/dl	Urease & GLDH
BUN, Serum	8.8	6-20 mg/dl	Calculated
CREATININE, Serum	1.12	0.67-1.17 mg/dl	Enzymatic
eGFR, Serum	83	>60 ml/min/1.73sqm	Calculated



Use a QR Code Scanner  
Application To Scan the Code

**CID** : 2205030164  
**Name** : MR.AKSHAY MADHUKAR PATIL  
**Age / Gender** : 28 Years / Male  
**Consulting Dr.** : -  
**Reg. Location** : Thane Kasarvadavali (Main Centre)

**Collected** : 19-Feb-2022 / 08:59  
**Reported** : 19-Feb-2022 / 15:02

URIC ACID, Serum	<b>7.3</b>	3.5-7.2 mg/dl	Uricase
Urine Sugar (Fasting)	Absent	Absent	
Urine Ketones (Fasting)	Absent	Absent	

\*Sample processed at SUBURBAN DIAGNOSTICS (INDIA) PVT. LTD G B Road Lab, Thane West  
\*\*\* End Of Report \*\*\*



*Amit Taori*

**Dr. AMIT TAORI**  
**M.D ( Path )**  
**Pathologist**

**ADDRESS:** 2<sup>nd</sup> Floor, Aston, Sundervan Complex, Above Mercedes Showroom, Andheri West - 400053

**HEALTHLINE - MUMBAI:** 022-6170-0000 | **OTHER CITIES:** 1800-266-4343

**For Feedback -** [customerservice@suburbandiagnosics.com](mailto:customerservice@suburbandiagnosics.com) | [www.suburbandiagnosics.com](http://www.suburbandiagnosics.com)





CID : 2205030164  
Name : MR.AKSHAY MADHUKAR PATIL  
Age / Gender : 28 Years / Male  
Consulting Dr. : -  
Reg. Location : Thane Kasarvadavali (Main Centre)

Collected : 19-Feb-2022 / 08:59  
Reported : 19-Feb-2022 / 18:42

Use a QR Code Scanner  
Application To Scan the Code

**AERFOCAMI HEALTHCARE BELOW 40 MALE/FEMALE**  
**GLYCOSYLATED HEMOGLOBIN (HbA1c)**

PARAMETER	RESULTS	BIOLOGICAL REF RANGE	METHOD
Glycosylated Hemoglobin (HbA1c), EDTA WB - CC	5.7	Non-Diabetic Level: < 5.7 % Prediabetic Level: 5.7-6.4 % Diabetic Level: >= 6.5 %	HPLC
Estimated Average Glucose (eAG), EDTA WB - CC	116.9	mg/dl	Calculated

**Intended use:**

- In patients who are meeting treatment goals, HbA1c test should be performed at least 2 times a year
- In patients whose therapy has changed or who are not meeting glycemic goals, it should be performed quarterly
- For microvascular disease prevention, the HbA1C goal for non pregnant adults in general is Less than 7%.

**Clinical Significance:**

- HbA1c, Glycosylated hemoglobin or glycated hemoglobin, is hemoglobin with glucose molecule attached to it.
- The HbA1c test evaluates the average amount of glucose in the blood over the last 2 to 3 months by measuring the percentage of glycosylated hemoglobin in the blood.

**Test Interpretation:**

- The HbA1c test evaluates the average amount of glucose in the blood over the last 2 to 3 months by measuring the percentage of Glycosylated hemoglobin in the blood.
- HbA1c test may be used to screen for and diagnose diabetes or risk of developing diabetes.
- To monitor compliance and long term blood glucose level control in patients with diabetes.
- Index of diabetic control, predicting development and progression of diabetic micro vascular complications.

**Factors affecting HbA1c results:**

**Increased in:** High fetal hemoglobin, Chronic renal failure, Iron deficiency anemia, Splenectomy, Increased serum triglycerides, Alcohol ingestion, Lead/opiate poisoning and Salicylate treatment.

**Decreased in:** Shortened RBC lifespan (Hemolytic anemia, blood loss), following transfusions, pregnancy, ingestion of large amount of Vitamin E or Vitamin C and Hemoglobinopathies

**Reflex tests:** Blood glucose levels, CGM (Continuous Glucose monitoring)

**References:** ADA recommendations, AACC, Wallach's interpretation of diagnostic tests 10th edition.

\*Sample processed at SUBURBAN DIAGNOSTICS (INDIA) PVT. LTD CPL, Andheri West

\*\*\* End Of Report \*\*\*



MC-2111



*Anupa*

**Dr. ANUPA DIXIT**  
M.D.(PATH)  
Consultant Pathologist & Lab  
Director

**ADDRESS:** 2<sup>nd</sup> Floor, Aston, Sundervan Complex, Above Mercedes Showroom, Andheri West - 400053

**HEALTHLINE - MUMBAI:** 022-6170-0000 | **OTHER CITIES:** 1800-266-4343

**For Feedback -** customerservice@suburbandiagnosics.com | **www.suburbandiagnosics.com**



CID : 2205030164  
Name : MR.AKSHAY MADHUKAR PATIL  
Age / Gender : 28 Years / Male  
Consulting Dr. : -  
Reg. Location : Thane Kasarvadavali (Main Centre)

Collected : 19-Feb-2022 / 08:59  
Reported : 19-Feb-2022 / 14:36

Use a QR Code Scanner  
Application To Scan the Code

**AERFOCAMI HEALTHCARE BELOW 40 MALE/FEMALE**  
**URINE EXAMINATION REPORT**

<u>PARAMETER</u>	<u>RESULTS</u>	<u>BIOLOGICAL REF RANGE</u>	<u>METHOD</u>
<b><u>PHYSICAL EXAMINATION</u></b>			
Color	yellow	Pale Yellow	-
Reaction (pH)	Acidic (6.0)	4.5 - 8.0	Chemical Indicator
Specific Gravity	1.015	1.010-1.030	Chemical Indicator
Transparency	Clear	Clear	-
Volume (ml)	40	-	-
<b><u>CHEMICAL EXAMINATION</u></b>			
Proteins	Absent	Absent	pH Indicator
Glucose	Absent	Absent	GOD-POD
Ketones	Absent	Absent	Legals Test
Blood	Absent	Absent	Peroxidase
Bilirubin	Absent	Absent	Diazonium Salt
Urobilinogen	Normal	Normal	Diazonium Salt
Nitrite	Absent	Absent	Griess Test
<b><u>MICROSCOPIC EXAMINATION</u></b>			
Leukocytes(Pus cells)/hpf	1-2	0-5/hpf	
Red Blood Cells / hpf	Absent	0-2/hpf	
Epithelial Cells / hpf	1-2		
Casts	Absent	Absent	
Crystals	Absent	Absent	
Amorphous debris	Absent	Absent	
Bacteria / hpf	2-3	Less than 20/hpf	
Others	-		

\*Sample processed at SUBURBAN DIAGNOSTICS (INDIA) PVT. LTD G B Road Lab, Thane West  
\*\*\* End Of Report \*\*\*



MC-2427

*Amit Taori*

Dr. AMIT TAORI  
M.D ( Path )  
Pathologist

ADDRESS: 2<sup>nd</sup> Floor, Aston, Sundervan Complex, Above Mercedes Showroom, Andheri West - 400053

HEALTHLINE - MUMBAI: 022-6170-0000 | OTHER CITIES: 1800-266-4343

For Feedback - customerservice@suburbandiagnosics.com | www.suburbandiagnosics.com



Use a QR Code Scanner  
Application To Scan the Code

CID : 2205030164  
Name : MR.AKSHAY MADHUKAR PATIL  
Age / Gender : 28 Years / Male  
Consulting Dr. : -  
Reg. Location : Thane Kasarvadavali (Main Centre)

Collected : 19-Feb-2022 / 08:59  
Reported : 19-Feb-2022 / 13:13

**AERFOCAMI HEALTHCARE BELOW 40 MALE/FEMALE**  
**BLOOD GROUPING & Rh TYPING**

<u>PARAMETER</u>	<u>RESULTS</u>
ABO GROUP	B
Rh TYPING	Positive

NOTE: Test performed by Semi- automated column agglutination technology (CAT)

Specimen: EDTA Whole Blood and/or serum

**Clinical significance:**

ABO system is most important of all blood group in transfusion medicine

**Limitations:**

- ABO blood group of new born is performed only by cell (forward) grouping because allo antibodies in cord blood are of maternal origin.
- Since A & B antigens are not fully developed at birth, both Anti-A & Anti-B antibodies appear after the first 4 to 6 months of life. As a result, weaker reactions may occur with red cells of newborns than of adults.
- Confirmation of newborn's blood group is indicated when A & B antigen expression and the isoagglutinins are fully developed at 2 to 4 years of age & remains constant throughout life.
- Cord blood is contaminated with Wharton's jelly that causes red cell aggregation leading to false positive result
- The Hh blood group also known as Oh or Bombay blood group is rare blood group type. The term Bombay is used to refer the phenotype that lacks normal expression of ABH antigens because of inheritance of hh genotype.

**References:**

1. Denise M Harmening, Modern Blood Banking and Transfusion Practices- 6th Edition 2012. F.A. Davis company. Philadelphia
2. AABB technical manual

\*Sample processed at SUBURBAN DIAGNOSTICS (INDIA) PVT. LTD G B Road Lab, Thane West

\*\*\* End Of Report \*\*\*



*Amit Taori*

Dr. AMIT TAORI  
M.D ( Path )  
Pathologist

ADDRESS: 2<sup>nd</sup> Floor, Aston, Sundervan Complex, Above Mercedes Showroom, Andheri West - 400053

Page 7 of 9

HEALTHLINE - MUMBAI: 022-6170-0000 | OTHER CITIES: 1800-266-4343

For Feedback - customerservice@suburbandiagnosics.com | www.suburbandiagnosics.com



CID : 2205030164  
Name : MR.AKSHAY MADHUKAR PATIL  
Age / Gender : 28 Years / Male  
Consulting Dr. : -  
Reg. Location : Thane Kasarvadavali (Main Centre)

Collected : 19-Feb-2022 / 08:59  
Reported : 19-Feb-2022 / 14:09

Use a QR Code Scanner  
Application To Scan the Code

**AERFOCAMI HEALTHCARE BELOW 40 MALE/FEMALE**  
**LIPID PROFILE**

PARAMETER	RESULTS	BIOLOGICAL REF RANGE	METHOD
CHOLESTEROL, Serum	128.4	Desirable: <200 mg/dl Borderline High: 200-239mg/dl High: >/=240 mg/dl	Enzymatic
TRIGLYCERIDES, Serum	86.5	Normal: <150 mg/dl Borderline-high: 150 - 199 mg/dl High: 200 - 499 mg/dl Very high:>/=500 mg/dl	GPO-POD
HDL CHOLESTEROL, Serum	34.4	Desirable: >60 mg/dl Borderline: 40 - 60 mg/dl Low (High risk): <40 mg/dl	Homogeneous enzymatic colorimetric assay
NON HDL CHOLESTEROL, Serum	94	Desirable: <130 mg/dl Borderline-high:130 - 159 mg/dl High:160 - 189 mg/dl Very high: >/=190 mg/dl	Calculated
LDL CHOLESTEROL, Serum	77.0	Optimal: <100 mg/dl Near Optimal: 100 - 129 mg/dl Borderline High: 130 - 159 mg/dl High: 160 - 189 mg/dl Very High: >/= 190 mg/dl	Homogeneous enzymatic colorimetric assay
VLDL CHOLESTEROL, Serum	17.0	< /= 30 mg/dl	Calculated
CHOL / HDL CHOL RATIO, Serum	3.7	0-4.5 Ratio	Calculated
LDL CHOL / HDL CHOL RATIO, Serum	2.2	0-3.5 Ratio	Calculated

\*Sample processed at SUBURBAN DIAGNOSTICS (INDIA) PVT. LTD G B Road Lab, Thane West  
\*\*\* End Of Report \*\*\*



MC-2427

*Amit Taori*

Dr. AMIT TAORI  
M.D ( Path )  
Pathologist

ADDRESS: 2<sup>nd</sup> Floor, Aston, Sundervan Complex, Above Mercedes Showroom, Andheri West - 400053

HEALTHLINE - MUMBAI: 022-6170-0000 | OTHER CITIES: 1800-266-4343

For Feedback - customerservice@suburbandiagnosics.com | www.suburbandiagnosics.com



CID : 2205030164  
Name : MR.AKSHAY MADHUKAR PATIL  
Age / Gender : 28 Years / Male  
Consulting Dr. : -  
Reg. Location : Thane Kasarvadavali (Main Centre)

Collected : 19-Feb-2022 / 08:59  
Reported : 19-Feb-2022 / 12:36

Use a QR Code Scanner  
Application To Scan the Code

**AERFOCAMI HEALTHCARE BELOW 40 MALE/FEMALE**  
**THYROID FUNCTION TESTS**

PARAMETER	RESULTS	BIOLOGICAL REF RANGE	METHOD
Free T3, Serum	5.9	3.5-6.5 pmol/L	ECLIA
Free T4, Serum	19.2	11.5-22.7 pmol/L	ECLIA
sensitiveTSH, Serum	3.06	0.35-5.5 microIU/ml	ECLIA

**Interpretation:**

A thyroid panel is used to evaluate thyroid function and/or help diagnose various thyroid disorders.

**Clinical Significance:**

- 1)TSH Values between 5.5 to 15 microIU/ml should be correlated clinically or repeat the test with new sample as physiological factors can give falsely high TSH.
- 2)TSH values may be transiently altered because of non thyroidal illness like severe infections,liver disease, renal and heart severe burns, trauma and surgery etc.

TSH	FT4 / T4	FT3 / T3	Interpretation
High	Normal	Normal	Subclinical hypothyroidism, poor compliance with thyroxine, drugs like amiodarone, Recovery phase of non-thyroidal illness, TSH Resistance.
High	Low	Low	Hypothyroidism, Autoimmune thyroiditis, post radio iodine Rx, post thyroidectomy, Anti thyroid drugs, tyrosine kinase inhibitors & amiodarone, amyloid deposits in thyroid, thyroid tumors & congenital hypothyroidism.
Low	High	High	Hyperthyroidism, Graves disease, toxic multinodular goiter, toxic adenoma, excess iodine or thyroxine intake, pregnancy related (hyperemesis gravidarum, hydatiform mole)
Low	Normal	Normal	Subclinical Hyperthyroidism, recent Rx for Hyperthyroidism, drugs like steroids & dopamine), Non thyroidal illness.
Low	Low	Low	Central Hypothyroidism, Non Thyroidal Illness, Recent Rx for Hyperthyroidism.
High	High	High	Interfering anti TPO antibodies, Drug interference: Amiodarone, Heparin, Beta Blockers, steroids & anti epileptics.

**Diurnal Variation:**TSH follows a diurnal rhythm and is at maximum between 2 am and 4 am , and is at a minimum between 6 pm and 10 pm. The variation is on the order of 50 to 206%. Biological variation:19.7%(with in subject variation)

**Reflex Tests:**Anti thyroid Antibodies,USG Thyroid ,TSH receptor Antibody. Thyroglobulin, Calcitonin

**Limitations:**Samples should not be taken from patients receiving therapy with high biotin doses (i.e. >5 mg/day) until atleast 8 hours following the last biotin administration.

**Reference:**

- 1.O.koulouri et al. / Best Practice and Research clinical Endocrinology and Metabolism 27(2013)
- 2.Interpretation of the thyroid function tests, Dayan et al. THE LANCET . Vol 357
- 3.Tietz ,Text Book of Clinical Chemistry and Molecular Biology -5th Edition
- 4.Biological Variation:From principles to Practice-Callum G Fraser (AACC Press)

\*Sample processed at SUBURBAN DIAGNOSTICS (INDIA) PVT. LTD G B Road Lab, Thane West  
\*\*\* End Of Report \*\*\*



MC-2427

*Amit Taori*

**Dr. AMIT TAORI**  
M.D ( Path )  
Pathologist

ADDRESS: 2<sup>nd</sup> Floor, Aston, Sundervan Complex, Above Mercedes Showroom, Andheri West - 400053

HEALTHLINE - MUMBAI: 022-6170-0000 | OTHER CITIES: 1800-266-4343

For Feedback - customerservice@suburbandiagnosics.com | www.suburbandiagnosics.com