

35 Years

Female

QRS : 84 ms
QT / QTcBaz : 408 / 443 ms
PR : 162 ms
P : 110 ms
RR / PP : 840 / 845 ms
P / QRS / T : 53 / 55 / 37 degrees

Normal sinus rhythm
Normal ECG

Technician:
Ordering Ph:
Referring Ph:
Attending Ph:

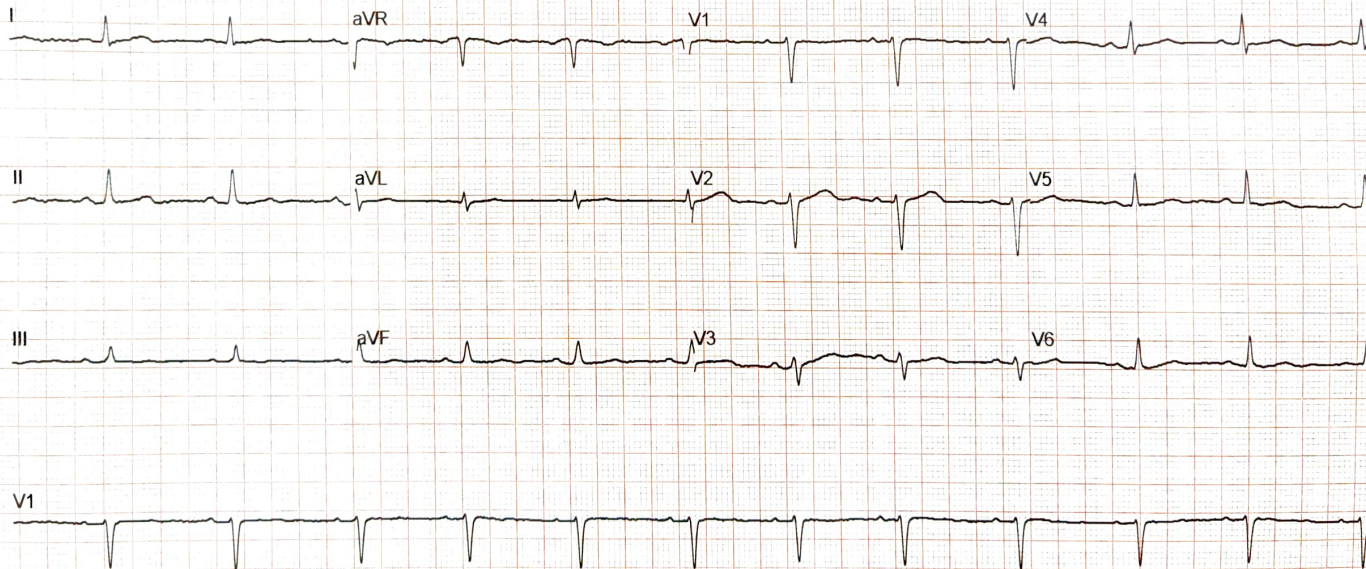

Patient Name: Mrs. Anima Satapathy**Referral: SELF****Age/Gender: 34y/Female****Reporting Date: 31.03.2022****Patient ID: 14**

ULTRASONOGRAPHY OF WHOLE ABDOMEN

LIVER:

It is mildly enlarged in size (15.88 cm) with normal in shape, outline and increased echotexture. Portal vein at porta measures 11.4 mm.

GALL BLADDER:

It is normally distended. Its wall thickness is within normal limits. No obvious intraluminal calculus or mass is seen.

BILIARY TREE:

IHBR- not dilated. The common duct at porta hepatis measures 3.3 mm. Visualized lumen appears clear.

PANCREAS:

It is normal in shape, size, outline and echotexture. MPD is not dilated. No focal lesion seen.

SPLEEN:

It is normal in shape, size, outline and echotexture. Spleno-portal axis is patent and normal in dimensions. Splenic span is 9.35 cm. No focal lesion seen.

KIDNEYS:

Right kidney measures 11.18 cm. Right kidney is normal in shape, size, position and echotexture. The cortical thickness is within normal limits. The cortico-medullary differentiation is intact. There is no hydronephrosis/calculus seen.

Left kidney measures 11.41 cm. Left kidney is normal in shape, size, position and echotexture. The cortical thickness is within normal limits. The cortico-medullary differentiation is intact. There is no hydronephrosis/calculus seen.

URINARY BLADDER:

It is normal in capacity and contour. The bladder wall is normal. There is no obvious intravesical calculus or mass.

Continued on Page 2

Patient Name: Mrs. Anima Satapathy

Age/Gender: 34y/Female

Patient ID: 14

Referral: SELF

Reporting Date: 31.03.2022

UTERUS:

It is anteverted, anteflexed and measures 8.54x4.16x3.80 cm. There is no detectable myometrial lesion. The endometrium is in midline and measures 10.7 mm. The cervix appears normal.

ADNEXA:

Both ovaries are normal in shape, size and echotexture. No focal lesion seen.

PERITONEUM:

There is no free or loculated fluid in peritoneal cavity.

RETROPERITONEUM:

There is no detectable lymphadenopathy. Aorta and IVC appear normal.

IMPRESSION: Mild hepatomegaly with grade I fatty liver.

(Thank you for your kind referral)

Clinical correlation and further evaluation suggested

Dr. Sanjeet Kumar Nayak
MD (Radio-Diagnosis)
Consultant Radiologist
Dr. Sanjeet Kumar Nayak
Consultant Radiologist
Regd No: 16956/00

