

FW: Health Check up Booking Confirmed Request(bobS29371),Package Code-PKG10000283, Beneficiary Code-44823

Khwaja Nazeemuddin <nazeemuddin@infiniminds.com>

Fri 17/02/2023 15:00

To: Ashwatha GJ <ashwatha@infiniminds.com>

With Best Regards,

Khwaja Nazeemuddin

Mobile +91-8050975801

INTENSITY INTEGRITY INNOVATION

GREAT PLACETO WORK® CERTIFIED

From: Priya Darshini V <PRIYA.DARSHINIV@NARAYANAHEALTH.ORG>

Sent: 17 February 2023 13:06

To: Ravindra R <ravindra.r@narayanahealth.org>; Khwaja Nazeemuddin <nazeemuddin@infiniminds.com>

Subject: Fwd: Health Check up Booking Confirmed Request(bobS29371),Package Code-PKG10000283, Beneficiary Code-44823

Get [Outlook for Android](#)

From: Mediwheel <wellness@mediwheel.in>

Sent: Thursday, February 16, 2023 5:18:37 PM

To: Priya Darshini V <PRIYA.DARSHINIV@NARAYANAHEALTH.ORG>

Cc: mediwheelwellness@gmail.com <mediwheelwellness@gmail.com>

Subject: Health Check up Booking Confirmed Request(bobS29371),Package Code-PKG10000283, Beneficiary Code-44823

Attention: This email originated outside of Narayana Health domain. Links and attachments cannot be verified as authentic. Do not share personal/organisational data including passwords or act based on the content of the email, unless you have verified the authenticity of the sender and email address thoroughly.



Mediwheel
...Your wellness partner



011-41195959

Email: wellness@mediwheel.in

Hi **Narayana Multispeciality Hospital,**

Diagnostic/Hospital Location : **CAH/1, 3rd Phase, Devanur, 2nd Stage, R.S.Naidu Nagar, Mysore - 570091, City: Mysore**

We have received the confirmation for the following booking .

Beneficiary Name : PKG10000283

Beneficiary Name : Ashwini

Member Age : 32

Member Gender : Female

Member Relation : Spouse

Package Name : Medi-Wheel Full Body Health Checkup Female Below 40/Pap Smear

Location : MYSORE,Karnataka-570017

Contact Details : 8600814108

Booking Date : 14-02-2023

Appointment Date: 18-02-2023

Instructions to undergo Health Check:

1. Please ensure you are on complete fasting for 10-To-12-Hours prior to check.
2. During fasting time do not take any kind of medication, alcohol, cigarettes, tobacco or any other liquids (except Water) in the morning.
3. Bring urine sample in a container if possible (containers are available at the Health Check centre).
4. Please bring all your medical prescriptions and previous health medical records with you.
5. Kindly inform the health check reception in case if you have a history of diabetes and cardiac problems.

For Women:

1. Pregnant Women or those suspecting are advised not to undergo any X-Ray test.
2. It is advisable not to undergo any Health Check during menstrual cycle.

We request you to facilitate the employee on priority.

© 2021-2022, Arcofemi Healthcare Limited.



NH Group India: Ahmedabad | Bangalore | Bellary | Davangere | Delhi | Dharwad | Guwahati
Gurugram | Jammu | Jamshedpur | Jaipur | Kolar | Kolkata | Mumbai | Mysore | Raipur | Shimoga
Cayman Islands

www.narayanahealth.org | Patient Helpline



PATIENT HELPLINE
1800-309-0309

feedback@narayanahealth.org

DISCLAIMER!!!

The information contained in this electronic message and any attachments to this message may contain confidential and/or privileged material and is intended for the exclusive use of the addressee(s). Any review, retransmission, dissemination, or other use of this information by persons or entities other than the intended recipient is prohibited. Please notify the sender immediately and destroy all copies of this message and attachments if any.

Kindly refrain from printing this e-mail/documents unless necessary. Let us protect the environment together.

BILL CUM RECEIPT

Narayana Multispeciality Hospital, Mysore- FRONT OFFICE



Patient Name : Ashwini Meshram
Patient MRN : 10140000375000
Gender|Age|DoB : female|32y 7m|15/07/90
Patient Phone No : 9325846685
Address : # 2764 V V MOHALLA, Mysuru, Mysuru, Karnataka,
India, 570002

Bill No : INVO-1014-2302008303
Date : 18-02-2023 08:18 AM
Tariff Class : OPD
Consultant : Dr. Naveen Kumar D S
Visit No : OP-001

Plan: Medibuddy_Bank of Baroda |

Sponsor : MEDI ASSIST HEALTHCARE SERVICES LTD (BANK OF BARODA, 4081_C) | Sponsor Bill No : INSO-1014-2302000409 | Sponsor Payable : 3,150.00

Particulars	Date	Qty	Unit Rate	Amount(Rs)
PACKAGE				
1. EHP ANNUAL HEALTH CHECK(FEMALE) (BOB) PKG Dr. Naveen Kumar D S	18-02-2023 to 19-02-2023	1	3,150.00	3,150.00
Total				3,150.00

Total Hospital Charges for Rendered Services/Items : 3,150.00
Total Bill Amount including Taxes before round off : 3,150.00
Sponsor Payable : 3,150.00
Patient Round Off : 0.00
Patient Payable : 0.00

GSTIN: 29AADCN7082K1ZX

Amount in words: Rupees Zero Only

Balance Details
Gross bill amount : 3,150.00
Less Discount : 0.00
Sponsor Amount : 3,150.00
Net Amount : 0.00
Amount Paid : 0.00
Balance To Pay : 0.00

Prepared By: Priya Darshini V, 351811 | Prepared On: 18-02-2023 08:18 |
Published By: Priya Darshini V, 351811 | Published On: 18-02-2023 12:46



Scan to download NH Care app
Access your Lab reports,
prescription and book appointment



ID: 375000
Name: ASHWINI MESHARAM
Age: 32 Years
Gender: Female

18-02-2023 12:41:33 PM

Vent. Rate
PR Interval
QRS Duration
QT/QTc Interval
P/QRS/T Axis
QTc/Hodges

56 bpm
164 ms
96 ms
440/433 ms
60/4/22 deg

Sinus rhythm
Normal ECG

Unconfirmed Diagnosis

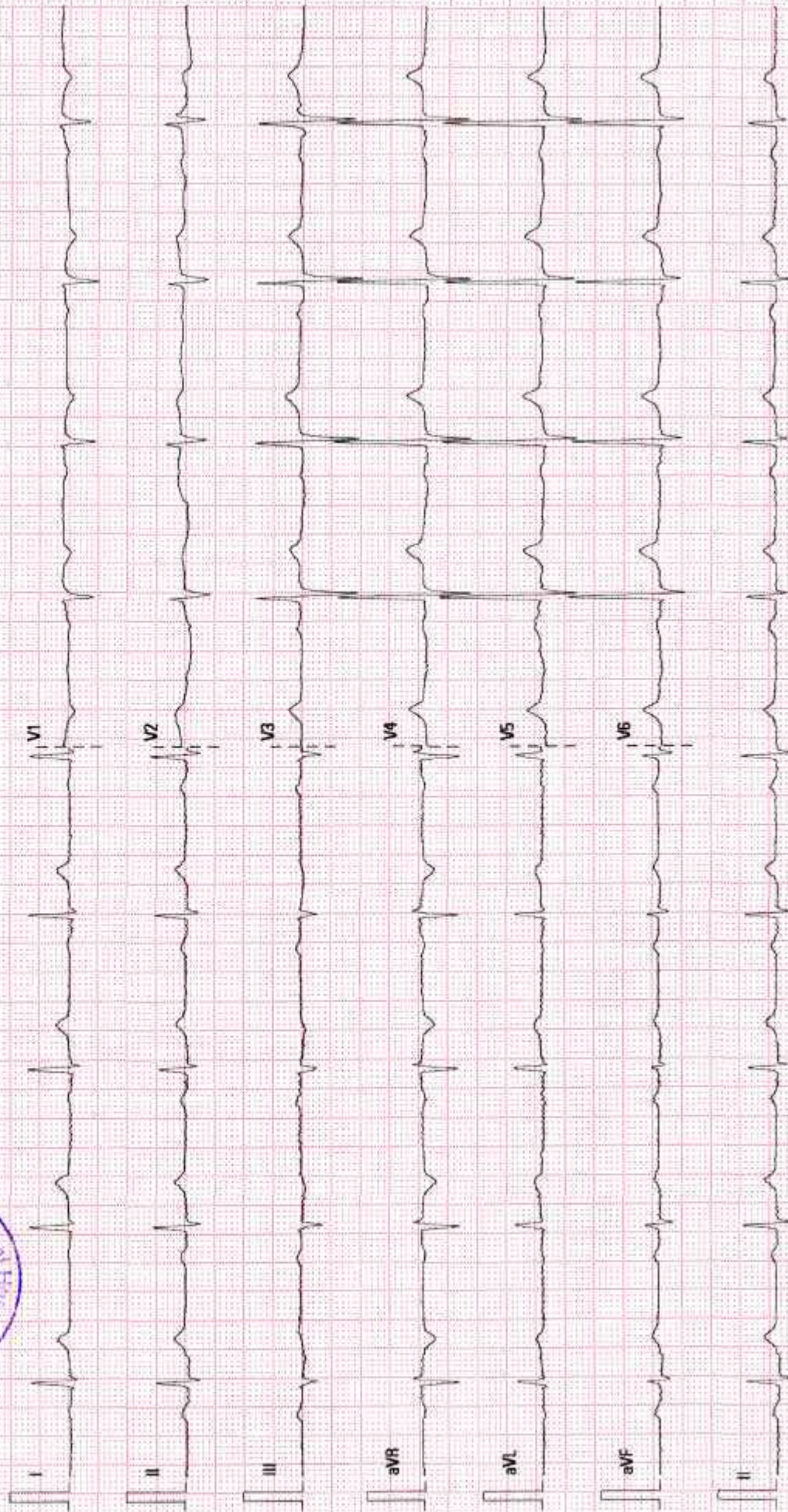

ECHOCARDIOGRAPHY REPORT

Patient ID :	10140000375000	Report Date :	18-2-2023
Patient Name:	Ashwini Meshram		
Age / Gender :	32 years / female	Cath Number :	
Render No :			

MEASUREMENT

AO : 28 (20 - 40)mm **LVID(d)** : 39 (36 - 52)mm **IVS** : 9 (6 - 11)mm
LA : 31 (19 - 40)mm **LVID s** : 26 (23 - 39)mm **PWD** : 9 (6 - 11)mm
EF : 60% (>50%) **ESV** : 24 ml **EDV** : 64 ml

VALVES

Mitral Valve : Normal
Aortic valve : Normal
Tricuspid Valve : Normal
Pulmonary Valve : Normal

CHAMBERS

Left Atrium : Normal
Right Atrium : Normal
Left Ventricle : Normal
Right Ventricle : Normal

SEPTAE

IVS : Intact
IAS : Intact

GREAT ARTERIES

Aorta : Normal
Pulmonary Artery : Normal

DOPPLER DATA

Mitral : E/A 1.1/0.3 m/s
Aortic : Normal
Tricuspid : Trivial TR / Mild PAH, PASP 33mmHg
Pulmonary : Normal
LVOT : Normal
Vegetation/Thrombus : Normal
Pericardium : Normal

WALL MOTION ABNORMALITIES

NO RWMA

FINAL DIAGNOSIS

- > NORMAL CHAMBER DIMENSIONS
- > TRIVIAL TRICUSPID REGURGITATION / MILD PULMONARY ARTERIAL HYPERTENSION
- > NO RWMA
- > NORMAL LV FUNCTION (LVEF-60%)
- > LEFT ARCH / NO COA

DR KESHAVA MURTHY.V
(SENIOR INTERVENTIONAL
CARDIOLOGIST)

DR SRINIVAS P
(INTERVENTIONAL
CARDIOLOGIST)

DR ANAND LINGAN
(SENIOR PEDIATRIC / ADULT
INTERVENTIONAL CARDIOLOGIST)



DONE BY : SUVARNA

Patient Name : Ashwini Meshram
MRN : 375000

Page 2 of 2 Typed by : Mrs Sunitha



Patient Name	Ashwini Meshram	Requested By	Dr. Naveen Kumar D S
MRN	10140000375000	Procedure DateTime	2023-02-18 09:12:03
Age/Sex	32Y 7M / Female	Hospital	NH-Mysore

X-RAY CHEST PA VIEW

Clinical details : Health check up

The C.T.Ratio is within normal limits.

The lung fields are clear.

The costo and cardiophrenic angles are free.

The domes of diaphragm are normally placed.

The bony thorax shows no gross abnormality.

IMPRESSION: No abnormality detected.

To correlate clinically.



Dr. Rakesh Sharma
Consultant Radiologist

This is a digitally signed valid document. Reported Date/Time: 2023-02-18 11:20:48



Patient Name	Ashwini Meshram	Requested By	Dr. Naveen Kumar D S
MRN	10140000375000	Procedure DateTime	2023-02-18 12:51:05
Age/Sex	32Y 7M / Female	Hospital	NH-Mysore

ULTRASOUND SCAN OF ABDOMEN AND PELVIS (MHC)

LIVER - Normal in size and echotexture. No obvious focal lesions.

BILIARY RADICLES - No dilatation.

CBD - Normal in size. No evidence of calculi.

GALL BLADDER - Partially distended.

PORTAL VEIN - Normal in caliber.

PANCREAS - Head and body of pancreas show normal echotexture.

SPLEEN - Normal.

KIDNEYS - Both kidneys are normal in size and echotexture. No evidence of calyceal dilatation or calculi seen.

BLADDER - Distended and appears normal.

UTERUS - appears normal.

EMT - 6.8mm

Both ovaries show normal echotexture.

No free fluid seen in the abdomen.

IMPRESSION: No abnormality detected sonologically.
To correlate clinically.

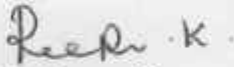

Dr. Roopa K
Consultant Radiologist

This is a digitally signed valid document. Reported Date/Time: 2023-02-18 12:59:22



NARAYANA MULTISPECIALITY HOSPITAL
DEVANUR
MYSORE-19

Station
Telephone:

EXERCISE STRESS TEST REPORT

Patient Name: MRS.ASHWINI MESHRAM,
Patient ID: 375000
Height: 156 cm
Weight: 58 kg

DOB: 15.07.1990
Age: 32 yrs
Gender: Female
Race: Indian

Study Date: 18.02.2023
Test Type: Treadmill Stress Test
Protocol: BRUCE

Referring Physician: DR.NAVEEN KUMAR D.S.
Attending Physician: DR.SRINIVAS.P.
Technician: Mr.BHARATH KUMAR

Medications:
NIL

Medical History:
NIL

Reason for Exercise Test:
Screening for IHD

Exercise Test Summary

Phase Name	Stage Name	Time in Stage	Speed [mph]	Grade [%]	HR [bpm]	BP [mmHg]	Comment
PRETEST	SUPINE	00:38	0.00	0.00	72	100/60	
	HYPERV.	00:01	0.00	0.00	73		
	WARM-UP	00:10	0.00	0.00	79		
EXERCISE	STAGE 1	03:00	1.70	10.00	127	110/60	
	STAGE 2	03:00	2.50	12.00	141	120/70	
	STAGE 3	02:31	3.40	14.00	166	130/70	
RECOVERY		05:14	0.00	0.00	92	110/70	

The patient exercised according to the BRUCE for 8:30 min:s, achieving a work level of Max. METS: 10.10. The resting heart rate of 77 bpm rose to a maximal heart rate of 166 bpm. This value represents 88 % of the maximal, age-predicted heart rate. The resting blood pressure of 100/60 mmHg, rose to a maximum blood pressure of 130/70 mmHg. The exercise test was stopped due to Fatigue.

Interpretation

--

Conclusions

GOOD EFFORT TOLERANCE
NORMAL HR AND BP RESPONSE
NO ANGINA OR ARRHYTHMIAS
SLOW UPSLOPING ST-DEPRESSION NOTED ON PEAK EXERCISE, WHICH DID NOT PERSIST IN RECOVERY,
IMP:-- STRESS TEST NEGATIVE FOR INDUCIBLE ISCHAEMIA

Physician



Technician

MRS. ASHWINI MESHARAM,
Patient ID: 375000

Exercise Test / Tabular Summary

NARAYANA MULTISPECIALTY HOSPITAL

18.01.2023 Female 156 cm 58 kg
10:50:22am 32 yrs Indian

Mecls: NIL
Test Reason: Screening for IHD
Medical History: NIL
BRUCE: Exercise Time 08:30
Max HR: 166 bpm 88 % of max predicted 188 bpm HR at rest: 77
Max BP: 130/70 mmHg BP at rest: 100/60 Max RPP: 21580 mmHg*⁴bpm
Maximum Workload: 10.10 METS
Max. ST: -1.65 mm, 0.58 mV/s in III: EXERCISE STAGE 3 8:31

Ref. MD: DR. NAVEEN KUMAR D.S. Ordering MD:
Technician: Mr. BHARATH KUMAR Test Type: Treadmill Stress Test
Comment:
ST/HR index: 1.54 μ V/bpm
ST/HR slope: 1.68 μ V/70bpm (III)
HR reserve used: 81 %
HR recovery: 54 bpm
VE recovery: 0 VE/min
ST/HR hysteresis: 0.004 mV (III)
QRS duration: BASELINE: 80 ms. PEAK EX: 78 ms. REC: 80 ms
Reasons for Termination: Fatigue
Conclusion: GOOD EFFORT TOLERANCE
NORMAL HR AND BP RESPONSE
NO ANGINA OR ARRHYTHMIAS
SLOW UPSLOPING ST-DEPRESSION NOTED ON PEAK EXERCISE, WHICH DID NOT PERSIST IN RECOVERY,
IMP:-- STRESS TEST NEGATIVE FOR INDUCIBLE ISCHAEMIA

Phase Name	Stage Name	Time in Stage	Speed [mph]	Grade [%]	Workload [METS]	HR [bpm]	BP [mmHg]	RPP [mmHg*bp]	VE [l/min]	ST Level [mm]	Comment
PRETEST	SUPINE	00:38	0.00	0.00	1.0	72	100/60	7200	0	-0.25	
	HYPERV. WARM-UP	00:01	0.00	0.00	1.0	73		7300	0	-0.25	
		00:10	0.00	0.00	1.0	79		7900	0	-0.20	
EXERCISE	STAGE 1	03:00	1.70	10.00	4.6	127	110/60	13970	0	-0.95	
	STAGE 2	03:00	2.50	12.00	7.0	141	120/70	16920	0	-1.20	
	STAGE 3	07:31	3.40	14.00	10.1	166	130/70	21580	0	-1.65	
RECOVERY		05:14	0.00	0.00	1.0	92	110/70	10120	0	-0.50	

Room:
Location: * 0 *

DEPARTMENT OF LABORATORY MEDICINE

Final Report

Patient Name : Ashwini Meshram MRN : 10140000375000 Gender/Age : FEMALE , 32y (15/07/1990)

Collected On : 18/02/2023 08:28 AM Received On : 18/02/2023 08:52 AM Reported On : 18/02/2023 09:36 AM

Barcode : 612302180028 Specimen : Whole Blood - ESR Consultant : Dr. Naveen Kumar D S(GENERAL MEDICINE)

Sample adequacy : Satisfactory Visit No : OP-001 Patient Mobile No : 9325846685

HAEMATOLOGY LAB

Test	Result	Unit	Biological Reference Interval
Erythrocyte Sedimentation Rate (ESR) (Westergren Method)	10	mm/1hr	0.0-19.0

--End of Report--

Shyaprasad

Dr. Shyaprasad P.N
MBBS, MD
CONSULTANT PATHOLOGIST

Note

- Abnormal results are highlighted.
- Results relate to the sample only.
- Kindly correlate clinically.



DEPARTMENT OF LABORATORY MEDICINE

Final Report

Patient Name : Ashwini Meshram MRN : 10140000375000 Gender/Age : FEMALE , 32y (15/07/1990)

Collected On : 18/02/2023 08:28 AM Received On : 18/02/2023 08:52 AM Reported On : 18/02/2023 09:47 AM

Barcode : 602302180042 Specimen : Plasma Consultant : Dr. Naveen Kumar D S(GENERAL MEDICINE)

Sample adequacy : Satisfactory Visit No : OP-001 Patient Mobile No : 9325846685

BIOCHEMISTRY

Test	Result	Unit	Biological Reference Interval
Fasting Blood Sugar (FBS) (Spectrophotometry)	86	mg/dL	70.0-100.0

--End of Report--

Dr. Shivaprasad P.N

MBBS, MD

CONSULTANT PATHOLOGIST

Note

- Abnormal results are highlighted
- Results relate to the sample only.
- Kindly correlate clinically.



DEPARTMENT OF LABORATORY MEDICINE

Final Report

Patient Name : Ashwini Meshram MRN : 10140000375000 Gender/Age : FEMALE , 32y (15/07/1990)

Collected On : 18/02/2023 10:48 AM Received On : 18/02/2023 10:52 AM Reported On : 18/02/2023 11:16 AM

Barcode : 662302180003 Specimen : Smear Consultant : Dr. Naveen Kumar D S(GENERAL MEDICINE)

Sample adequacy : Satisfactory Visit No : OP-001 Patient Mobile No : 9325846685

CYTOLOGY

PAP SMEAR

LAB No. C- 114/23.

MATERIAL RECEIVED Conventional PAP smear.

CLINICAL DETAILS Routine study. Cx, Vg- Healthy.

SPECIMEN TYPE From endo-/ecto-cervix & vagina.

SMEAR ADEQUACY Satisfactory for evaluation with adequate squamous & transformation zone/ endo-cervical components.

GENERAL CATEGORIZATION Squamous components show chiefly intermediate cells and superficial cells.
Mild increase in polymorphs seen.
No Trichomonas vaginalis or fungal elements seen.
Bacterial flora appears unremarkable.

IMPRESSION

Mild non-specific inflammation.

--End of Report--

Dr. Shivaprasad P.N

MBBS, MD

CONSULTANT PATHOLOGIST



Page 1 of 2

Narayana Multispeciality Hospital

Narayana Hrudyalaya Surgical Hospital Pvt. Ltd. CIN: L85100KA2010PTC056403

Registered Office: 258/A, Bommasandra Industrial Area, Anekal Taluk, Bangalore 560099

Hospital Address: CAH/1, 3rd Phase, Devanur, Mysore 570019

Tel: +91 821 7122 222 | Fax: +91 821 7122 235 | Email: info.mys@narayanahealth.org | www.narayanahealth.org



Appointments

1800-309-0309 (Toll Free)

Emergencies

98539-98539

Patient Name : Ashwini Meshram MRN : 10140000375000 Gender/Age : FEMALE , 32y (15/07/1990)

Note

- * Abnormal results are highlighted.
- * Results relate to the sample only.
- * Kindly correlate clinically.



DEPARTMENT OF LABORATORY MEDICINE

Final Report

Patient Name : **Ashwini Meshram** MRN : 10140000375000 Gender/Age : FEMALE , 32y (15/07/1990)

Collected On : 18/02/2023 08:28 AM Received On : 18/02/2023 08:52 AM Reported On : 18/02/2023 10:12 AM

Barcode : 602302180040 Specimen : Serum Consultant : Dr. Naveen Kumar D S(GENERAL MEDICINE)

Sample adequacy : Satisfactory Visit No : OP-001 Patient Mobile No : 9325846685

BIOCHEMISTRY

Test	Result	Unit	Biological Reference Interval
SERUM CREATININE			
Serum Creatinine (Spectrophotometry)	0.6	mg/dL	0.6-1.2
eGFR (Calculated By MDRD Formula)	115.9	mL/min/1.73m ²	-
Blood Urea Nitrogen (BUN) (Spectrophotometry)	8	mg/dL	7.0-20.0
Serum Uric Acid (Spectrophotometry)	4.7	mg/dL	2.6-6.0
LIPID PROFILE (CHOL,TRIG,HDL,LDL,VLDL)			
Cholesterol Total (Spectrophotometry)	163	mg/dL	Normal <200 High >240 Borderline 200 - 239
Triglycerides (Spectrophotometry)	59	mg/dL	Very High >500 Borderline High 150 - 199 High 200 - 499
HDL Cholesterol (HDLC) (Spectrophotometry)	36 L	mg/dL	40.0-60.0
Non-HDL Cholesterol (Spectrophotometry)	127.0	-	-
LDL Cholesterol (Calculated)	115 H	mg/dL	Desirable: <100 Optimal: 100-129 Borderline High: 130-159 High : 160-189 Very High: >190
VLDL Cholesterol (Spectrophotometry)	12	mg/dL	0.0-40.0
Cholesterol /HDL Ratio (Spectrophotometry)	4.6	-	0.0-5.0
THYROID PROFILE (T3, T4, TSH)			
Tri Iodo Thyronine (T3) (Enhanced Chemiluminescence Immunoassay (CLIA))	1.13	ng/dL	0.6-1.81

Page 1 of 3

Narayana Multispeciality Hospital

Narayana Hrudayalaya Surgical Hospital Pvt. Ltd. CIN: LB5100KA2010FTC0356453

Registered Office: 25B/A, Bommasandra Industrial Area, Anekal Taluk, Bangalore 560099

Hospital Address: CAH/1, 3rd Phase, Devanur, Mysore 570019

Tel: +91 821 7122 222 | Fax: +91 821 7122 235 | Email: info.mys@narayanahealth.org | www.narayanahealth.org



Appointments

1800-309-0309 (Toll Free)

Emergencies

98539-98539

Patient Name : Ashwini Meshram MRN : 10140000375000 Gender/Age : FEMALE , 32y (15/07/1990)

Thyroxine (T4) (Enhanced Chemiluminescence Immunoassay (CLIA))	6.59	ug/dl	3.2-12.6
TSH (Thyroid Stimulating Hormone) (Enhanced Chemiluminescence Immunoassay (CLIA))	4.337 H	mIU/L	> 18 Year(s) : 0.4 -4.5 Pregnancy: 1st Trimester: 0.129-3.120 2nd Trimester: 0.274-2.652 3rd Trimester: 0.312-2.947

LIVER FUNCTION TEST(LFT)

Bilirubin Total (Spectrophotometry)	0.9	mg/dL	0.0-1.3
Conjugated Bilirubin (Direct) (Spectrophotometry)	0.3	mg/dL	0.0-0.3
Unconjugated Bilirubin (Indirect) (Spectrophotometry)	0.6	mg/dL	0.3-0.8
Total Protein (Spectrophotometry)	7.3	g/dL	6.4-8.2
Serum Albumin (Spectrophotometry)	4.2	g/dL	3.4-5.0
Serum Globulin (Spectrophotometry)	3.1	-	-
Albumin To Globulin (A/G)Ratio (Spectrophotometry)	1.35	-	1.0-2.1
SGOT (AST) (Spectrophotometry)	20	IU/L	15.0-37.0
SGPT (ALT) (Spectrophotometry)	15 L	IU/L	30.0-65.0
Alkaline Phosphatase (ALP) (Spectrophotometry)	65	IU/L	50.0-136.0
Gamma Glutamyl Transferase (GGT) (Spectrophotometry)	10 L	IU/L	15.0-85.0

--End of Report--



Patient Name : Ashwini Meshram MRN : 10140000375000 Gender/Age : FEMALE , 32y (15/07/1990)

Shivprasad

Dr. Shivaprasad P.N

MBBS, MD

CONSULTANT PATHOLOGIST

Note

- Abnormal results are highlighted.
- Results relate to the sample only.
- Kindly correlate clinically.

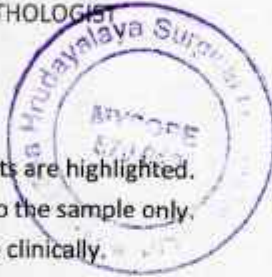

Narayana Multispeciality Hospital

Narayana Hrudayaaya Surgical Hospital Pvt. Ltd. CIN: L85100KA2010FTC055453

Registered Office: 258/A, Bommasandra Industrial Area, Anekal Taluk, Bangalore 560099

Hospital Address: CAH/1, 3rd Phase, Devanur, Mysore 570019

Tel: +91 821 7122 222 | Fax: +91 821 7122 235 | Email: info.mys@narayanahealth.org | www.narayanahealth.org



Appointments
1800-309-0309 (Toll Free)

Emergencies
98539-98539

DEPARTMENT OF LABORATORY MEDICINE

Final Report

Patient Name : Ashwini Meshram MRN : 10140000375000 Gender/Age : FEMALE , 32y (15/07/1990)

Collected On : 18/02/2023 08:28 AM Received On : 18/02/2023 08:52 AM Reported On : 18/02/2023 10:17 AM

Barcode : 612302180027 Specimen : Whole Blood Consultant : Dr. Naveen Kumar D S(GENERAL MEDICINE)

Sample adequacy : Satisfactory Visit No : OP-001 Patient Mobile No : 9325846685

HAEMATOLOGY LAB

Test	Result	Unit	Biological Reference Interval
BLOOD GROUP & RH TYPING			
Blood Group (Slide Technique And Tube Technique)	"AB"	-	-
RH Typing (Slide Technique And Tube Technique)	Positive	-	-
COMPLETE BLOOD COUNT (CBC)			
Haemoglobin (Hb%) (Coulter Principle)	12.03	g/dL	12.0-15.0
Red Blood Cell Count (Coulter Principle)	4.73	Million/ul	3.8-5.8
PCV (Packed Cell Volume) / Hematocrit (Calculated)	37.3	%	36.0-46.0
MCV (Mean Corpuscular Volume) (Derived From RBC Histogram)	78.8	fL	76.0-96.0
MCH (Mean Corpuscular Haemoglobin) (Calculated)	25.4 L	pg	27.0-32.0
MCHC (Mean Corpuscular Haemoglobin Concentration) (Calculated)	32.3	g/L	30.0-35.0
Red Cell Distribution Width (RDW) (Derived From RBC Histogram)	16.7 H	%	11.6-14.0
Platelet Count (Coulter Principle)	283	Thous/ μ L	150.0-400.0
Mean Platelet Volume (MPV)	11.31	fL	7.0-11.7
Total Leucocyte Count(WBC) (Coulter Principle)	6.54	Thous/cumm	4.0-11.0
DIFFERENTIAL COUNT (DC)			
Neutrophils (Optical/Impedance)	55.83	%	40.0-75.0

Page 1 of 2

Narayana Multispeciality Hospital

Narayana Hrudyalaya Surgical Hospital Pvt. Ltd. CIN: L85100KA2010FTC055453

Registered Office: 258/A, Bommasandra Industrial Area, Anekal Taluk, Bangalore 560099

Hospital Address: CAH/1, 3rd Phase, Devanur, Mysore 570019

Tel: +91 821 7122 222 | Fax: +91 821 7122 235 | Email: info.mys@narayanahealth.org | www.narayanahealth.org



Appointments

1800-309-0309 (Toll Free)

Emergencies

98539-98539

Patient Name : Ashwini Meshram MRN : 10140000375000 Gender/Age : FEMALE , 32y (15/07/1990)

Lymphocytes (Optical/Impedance)	35.53	%	20.0-45.0
Monocytes (Optical/Impedance)	6.86	%	2.0-10.0
Eosinophils (Optical/Impedance)	1.50	%	1.0-6.0
Basophils (Calculated)	0.28	%	0.0-1.0
Absolute Neutrophil Count	3.65	-	-
Absolute Lymphocyte Count	2.32	-	-
Absolute Monocyte Count	0.45	-	-
Absolute Eosinophil Count	0.1	-	-
Absolute Basophil Count	0.02	-	-

As per the recommendation of International Council for Standardization in Hematology, the differential counts are additionally being reported as absolute numbers.

--End of Report--



Dr. Shivaprasad P.N.
MBBS, MD
CONSULTANT PATHOLOGIST

Note

- Abnormal results are highlighted.
- Results relate to the sample only.
- Kindly correlate clinically.

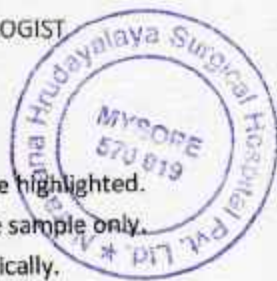

Final Report

DEPARTMENT OF LABORATORY MEDICINE

Patient Name : Ashwini Meshram MRN : 10140000375000 Gender/Age : FEMALE , 32y (15/07/1990)
Collected On : 18/02/2023 11:08 AM Received On : 18/02/2023 11:18 AM Reported On : 18/02/2023 12:23 PM
Barcode : 622302180019 Specimen : Urine Consultant : Dr. Naveen Kumar D S(GENERAL MEDICINE)
Sample adequacy : Satisfactory Visit No : OP-001 Patient Mobile No : 9325846685

PATHOLOGY

Test	Result	Unit
Urine For Sugar (Post Prandial) (Semiquantitative Strip Method-Glucose Oxidase Technique)	Nil	-

--End of Report--

Dr. Shivaprasad P.N
MBBS, MD
CONSULTANT PATHOLOGIST

Note

- Abnormal results are highlighted.
- Results relate to the sample only.
- Kindly correlate clinically.



Final Report

DEPARTMENT OF LABORATORY MEDICINE

Patient Name : Ashwini Meshram MRN : 10140000375000 Gender/Age : FEMALE , 32y (15/07/1990)
Collected On : 18/02/2023 11:08 AM Received On : 18/02/2023 11:18 AM Reported On : 18/02/2023 12:23 PM
Barcode : 622302180019 Specimen : Urine Consultant : Dr. Naveen Kumar D S(GENERAL MEDICINE)
Sample adequacy : Satisfactory Visit No : OP-001 Patient Mobile No : 9325846685

PATHOLOGY

Test

Result	Unit
Nil	-

Urine For Sugar (Post Prandial)

(Semi-quantitative Strip Method-Glucose Oxidase
Technique)

--End of Report--

Dr. Shivaprasad P.N
MBBS, MD
CONSULTANT PATHOLOGIST

Note

- Abnormal results are highlighted.
- Results relate to the sample only.
- Kindly correlate clinically.

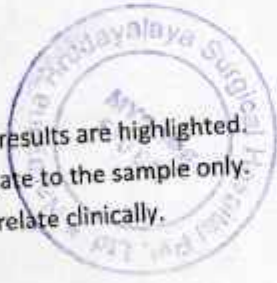

DEPARTMENT OF LABORATORY MEDICINE

Final Report

Patient Name : Ashwini Meshram MRN : 10140000375000 Gender/Age : FEMALE , 32y (15/07/1990)

Collected On : 18/02/2023 08:28 AM Received On : 18/02/2023 08:52 AM Reported On : 18/02/2023 09:48 AM

Barcode : 622302180007 Specimen : Urine Consultant : Dr. Naveen Kumar D S(GENERAL MEDICINE)

Sample adequacy : Satisfactory Visit No : OP-001 Patient Mobile No : 9325846685

PATHOLOGY			
Test	Result	Unit	Biological Reference Interval
URINE ROUTINE & MICROSCOPY			
PHYSICAL EXAMINATION			
Volume	30	ml	-
Colour	Pale Yellow	-	-
Appearance	Clear	-	-
CHEMICAL EXAMINATION			
pH(Reaction)	5.0	-	4.8-7.5
Sp. Gravity	1.005	-	1.005 - 1.030
Protein	Negative	-	-
Urine Glucose	Negative	-	-
Ketone Bodies	Negative	-	Negative
Bile Salts	Negative	-	Negative
Bile Pigment (Bilirubin)	Negative	-	Negative
Urobilinogen	Normal	-	-
Urine Leucocyte Esterase	Negative	-	Negative
Blood Urine	Negative	-	Negative
Nitrite	Negative	-	Negative
MICROSCOPIC EXAMINATION			

Page 1 of 2

Narayana Multispeciality Hospital

Narayana Hrudayalayik Surgical Hospital Pvt. Ltd. CIN: L85100KA2010PTC056453

Registered Office: 25B/A, Bommasandra Industrial Area, Anekal Taluk, Bangalore 560099

Hospital Address: CAH/1, 3rd Phase, Devanur, Mysore 570019

Tel: +91 821 7122 222 | Fax: +91 821 7122 235 | Email: info.mys@narayanahealth.org | www.narayanahealth.org



Appointments

1800-309-0309 (Toll Free)

Emergencies

98539-98539

Patient Name : Ashwini Meshram MRN : 10140000375000 Gender/Age : FEMALE , 32y (15/07/1990)

Pus Cells	1-2/hpf	-	0-2
RBC	Nil	-	-
Epithelial Cells	2-4/hpf	-	2-4
Crystals	Not Seen	-	-
Casts	Not Seen	-	-
Urine For Sugar (Fasting) (Semi-quantitative Strip Method-Glucose Oxidase Technique)	Negative	-	-

--End of Report--

Dr. Shivaprasad P.N
MBBS, MD
CONSULTANT PATHOLOGIST



Note

- * Abnormal results are highlighted.
- * Results relate to the sample only.
- * Kindly correlate clinically.



DEPARTMENT OF LABORATORY MEDICINE

Final Report

Patient Name : Ashwini Meshram MRN : 10140000375000 Gender/Age : FEMALE , 32y (15/07/1990)

Collected On : 18/02/2023 08:28 AM Received On : 18/02/2023 08:52 AM Reported On : 18/02/2023 09:48 AM

Barcode : 622302180007 Specimen : Urine Consultant : Dr. Naveen Kumar D S(GENERAL MEDICINE)

Sample adequacy : Satisfactory Visit No : OP-001 Patient Mobile No : 9325846685

Test	PATHOLOGY		Biological Reference Interval
	Result	Unit	
URINE ROUTINE & MICROSCOPY			
PHYSICAL EXAMINATION			
Volume	30	ml	-
Colour	Pale Yellow	-	-
Appearance	Clear	-	-
CHEMICAL EXAMINATION			
pH(Reaction)	5.0	-	4.8-7.5
Sp. Gravity	1.005	-	1.005 - 1.030
Protein	Negative	-	-
Urine Glucose	Negative	-	-
Ketone Bodies	Negative	-	Negative
Bile Salts	Negative	-	Negative
Bile Pigment (Bilirubin)	Negative	-	Negative
Urobilinogen	Normal	-	-
Urine Leucocyte Esterase	Negative	-	Negative
Blood Urine	Negative	-	Negative
Nitrite	Negative	-	Negative
MICROSCOPIC EXAMINATION			

Page 1 of 2

Narayana Multispeciality Hospital

Narayana Healthcare Surgical Hospital Pvt. Ltd. CIN: L85100KA2010PTC055453

Registered Office: 258/A, Bommasandra Industrial Area, Anekal Taluk, Bangalore 560099

Hospital Address: CAH/1, 3rd Phase, Devanur, Mysore 570019

Tel: +91 821 7122 222 | Fax: +91 821 7122 235 | Email: info.mys@narayanahealth.org | www.narayanahealth.org



Appointments

1800-309-0309 (Toll Free)

Emergencies

98539-98539

Patient Name : Ashwini Meshram MRN : 10140000375000 Gender/Age : FEMALE , 32y (15/07/1990)

Pus Cells	1-2/hpf	-	0-2
RBC	Nil	-	-
Epithelial Cells	2-4/hpf	-	2-4
Crystals	Not Seen	-	-
Casts	Not Seen	-	-
Urine For Sugar (Fasting) (Semi-quantitative Strip Method-Glucose Oxidase Technique)	Negative	-	-

--End of Report--

Dr. Shivaprasad P.N
MBBS, MD
CONSULTANT PATHOLOGIST

Note

- Abnormal results are highlighted.
- Results relate to the sample only.
- Kindly correlate clinically.



DEPARTMENT OF LABORATORY MEDICINE

Final Report

Patient Name : Ashwini Meshram MRN : 10140000375000 Gender/Age : FEMALE , 32y (15/07/1990)

Collected On : 18/02/2023 11:08 AM Received On : 18/02/2023 11:18 AM Reported On : 18/02/2023 11:53 AM

Barcode : 602302180094 Specimen : Plasma Consultant : Dr. Naveen Kumar D S(GENERAL MEDICINE)

Sample adequacy : Satisfactory Visit No : OP-001 Patient Mobile No : 9325846685

BIOCHEMISTRY

Test	Result	Unit	Biological Reference Interval
Post Prandial Blood Sugar (PPBS) (Spectrophotometry)	96 L	mg/dL	100.0-140.0

--End of Report--

Dr. Shivaprasad P.N
MBBS, MD
CONSULTANT PATHOLOGIST

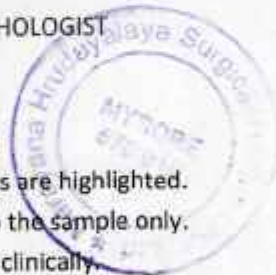

Note

- Abnormal results are highlighted.
- Results relate to the sample only.
- Kindly correlate clinically.



DEPARTMENT OF LABORATORY MEDICINE

Final Report

Patient Name : Ashwini Meshram MRN : 10140000375000 Gender/Age : FEMALE , 32y (15/07/1990)

Collected On : 18/02/2023 08:28 AM Received On : 18/02/2023 08:52 AM Reported On : 18/02/2023 12:11 PM

Barcode : 602302180041 Specimen : Whole Blood Consultant : Dr. Naveen Kumar D S(GENERAL MEDICINE)

Sample adequacy : Satisfactory Visit No : OP-001 Patient Mobile No : 9325846685

BIOCHEMISTRY

Test	Result	Unit	Biological Reference Interval
HbA1C			
HbA1c (HPLC METHOD)	4.7	%	Upto - Normal (Non Diabetic Level): < 6 Good Control: 6.01-7.00 Fair Control: 7.01-8.00 Poor Control: > 8.01
Estimated Average Glucose (HPLC METHOD)	88.19	-	-

Interpretation:

- HbA1C above 6.5% can be used to diagnose diabetes provided the patient has symptoms. If the patient does not have symptoms with HbA1C>6.5%, repeat measurement on further sample. If the repeat test result is <6.5%, consider as diabetes high risk and repeat measurement after 6 months.
- HbA1C measurement is not appropriate in diagnosing diabetes in children, suspicion of type 1 diabetes, symptoms of diabetes for less than 2 months, pregnancy, hemoglobinopathies, medications that may result sudden increase in glucose, anemia, renal failure, HIV infection, malignancies, severe chronic hepatic, and renal disease.
- Any sample with >15% should be suspected of having a haemoglobin variant.

--End of Report--

Dr. Shivaprasad P.N
MBBS, MD
CONSULTANT PATHOLOGIST



Note

- Abnormal results are highlighted.
- Results relate to the sample only.
- Kindly correlate clinically.



Page 1 of 1

