

Name : Ms. DASARI SWETHA Age : 31Yr 2Mth 14Days Gender : Female
 UHID : AHS.0000253246 / AHSOPP807773 W/BNo/RefNo : OP
 SIN \ LRN : 8136867 \ 8136864 \ 8136868 \ 3563432
 Specimen : Serum
 Ref Doctor : SELF REFERRAL



Collected on : 22-OCT-2022 10:06:39 AM Received on : 22-OCT-2022 10:12:35 AM Reported on : 22-OCT-2022 11:04:00 AM

MEDIWHEEL FULL BODY HC FEMALE BELOW 40

<u>TEST NAME</u>	<u>RESULT</u>	<u>BIOLOGICAL REFERENCE INTERVALS</u>	<u>UNITS</u>
ALT(SGPT) - SERUM (IFCC without P5P - Photometric)	16	FEMALE < 35	U/L
ALBUMIN - SERUM (BCG method Photometric)	4.4	3.5-5.2	g/dL
GLOBULIN - SERUM - CALCULATED	3.3	Adult 2.0 - 4.0	g/dL
ALBUMIN:GLOBULIN (RATIO) - CALCULATED	1.3	0.8 - 2.0	
ALKALINE PHOSPHATASE - SERUM (PNPP AMP Buffer Photometric)	66.3	Adult: 30.0 - 120.0	U/L
AST (SGOT) - SERUM (IFCC without P5P - Photometric)	15	< 35 U/L	U/L
BILIRUBIN, TOTAL - SERUM (DPD Photometric)	0.6	0.3- 1.2	mg/dL
CHLORIDE - SERUM (ISE INDIRECT)	103	101-109	mmol/L
CHOLESTEROL - SERUM (CHO-POD- Photometric)			
TOTAL CHOLESTEROL - SERUM	182	Desirable : <200 Borderline High : >200 to <239 High : > 240	mg/dL
CREATININE - SERUM / PLASMA (Modified Jaffes Kinetic)			
CREATININE - SERUM	0.53	Female: 0.51 - 0.95	mg/dL

Name : Ms. DASARI SWETHA Age : 31Yr 2Mth 14Days Gender : Female
 UHID : AHS.0000253246 / AHSOPP807773 W/BNo/RefNo : OP
 SIN \ LRN : 8136867 \ 8136864 \ 8136868 \ 3563432
 Specimen : Serum
 Ref Doctor : SELF REFERRAL



Collected on : 22-OCT-2022 10:06:39 AM Received on : 22-OCT-2022 10:12:35 AM Reported on : 22-OCT-2022 11:04:00 AM

GGTP: GAMMA GLUTAMYL TRANSPEPTIDASE - SERUM (IFCC-ENZYMATIC)	29	< 38	U/L
GLUCOSE - SERUM / PLASMA (FASTING) (Hexokinase - Photometric)	83	Adult: 74 - 100	mg/dL
HDL CHOLESTEROL - SERUM / PLASMA (Immuno-inhibition - Enzymatic)	51	Low : <40 High: >59	mg/dL
LDL CHOLESTEROL - SERUM (DIRECT LDL) (Enzymatic Selective Protection)	132 *	<100	mg/dL
POTASSIUM - SERUM (ISE INDIRECT)	4.3	5-120y : 3.5-5.1	mmol/L
PROTEIN TOTAL - SERUM (Biuret -Photometric)	7.7	6.3 - 8.1	g/dL
SODIUM - SERUM (ISE INDIRECT)	138	136- 146	mmol/L
TRIGLYCERIDES - SERUM (GPO POD Photometric)	71	Adult Normal <150 High 150-199 Hypertriglyceridemic 200-499 Very high > 499	mg/dL
TOTAL CHOLESTEROL/HDL CHOLESTEROL RATIO(Calculated)	3.6	< 5.0	
UREA - SERUM / PLASMA	14.7	8 - 19	mg/dL

DEPARTMENT OF BIOCHEMISTRY

Name : Ms. DASARI SWETHA Age : 31Yr 2Mth 14Days Gender : Female
 UHID : AHS.0000253246 / AHSOPP807773 W/BNo/RefNo : OP
 SIN \ LRN : 8136867 \ 8136864 \ 8136868 \ 3563432
 Specimen : Serum
 Ref Doctor : SELF REFERRAL



Collected on : 22-OCT-2022 10:06:39 AM Received on : 22-OCT-2022 10:12:35 AM Reported on : 22-OCT-2022 11:04:00 AM

(Urease / GLDH- Kinetic)			
URIC ACID - SERUM	4.6	Adult Female: 2.6 - 6.0	mg/dL
(Uricase PAP Photometric)			
VLDL CHOLESTEROL - SERUM	14	10 - 35	mg/dl
(Calculated)			
BILIRUBIN CONJUGATED (DIRECT) - SERUM	0.1	upto 0.4	mg/dL
(DPD Photometric)			
BILIRUBIN INDIRECT - SERUM - CALCULATED	0.5	0.1 - 1.0	mg/dL
BICARBONATE (HCO₃) - SERUM / PLASMA			
(PEP-MD - Enzymatic)			
BICARBONATE (HCO₃) - SERUM	26	HealthyAdults: 21.0 - 31.0	
GLYCOSYLATED HEMOGLOBIN (HbA1C) - WHOLE BLOOD			
(HPLC)			
GLYCOSYLATED HEMOGLOBIN (HbA1C) - WHOLE BLOOD	5.0	"NON- DIABETICS: 4.0-6.0GOOD CONTROL: 6.0-7.0FAIR CONTROL: 7.0-8.0POOR CONTROL: gt>8"	%
GLUCOSE - SERUM / PLASMA (POST PRANDIAL)			
(Hexokinase - Photometric)			
GLUCOSE - PLASMA (POST PRANDIAL)	80	80 - 140	mg/dL

Name : Ms. DASARI SWETHA Age : 31Yr 2Mth 14Days Gender : Female
UHID : AHS.0000253246 / AHSOPP807773 W/BNo/RefNo : OP
SIN \ LRN : 8136867 \ 8136864 \ 8136868 \ 3563432
Specimen : Serum
Ref Doctor : SELF REFERRAL



Collected on : 22-OCT-2022 10:06:39 AM Received on : 22-OCT-2022 10:12:35 AM Reported on : 22-OCT-2022 11:04:00 AM

Report Status:Final

* - Abnormal Value

*** END OF REPORT ***

CHECKED BY 1051824
724099

Jyothi . b .

Printed On : 22-OCT-2022 04:10:00 PM

Dr. Jyothi Consultant



MC-4282

HAEMATOLOGY



Name : Ms. DASARI SWETHA Age : 31Yr 2Mth 14Days Gender : Female
 UHID : AHS.0000253246 / AHSOPP807773 W/BNo/RefNo : OP
 SIN \LRN : 8136870 \ 3563432
 Specimen : Urine
 Ref Doctor : SELF REFERRAL



Collected on : 22-OCT-2022 10:06:39 AM Received on : 22-OCT-2022 10:47:55 AM Reported on : 22-OCT-2022 11:33:21 AM

MEDIWHEEL FULL BODY HC FEMALE BELOW 40

TEST NAME	RESULT	BIOLOGICAL REFERENCE INTERVALS	UNITS
URINE ROUTINE (CUE)			
MACROSCOPIC EXAMINATION			
Color : (Physical examination)	PALEYELLOW	Yellow	
Appearance (Physical examination)	CLEAR	Clear	
Volume : (Physical examination)	30		ml
pH (Double indicator- Automated)	6.0	5.5-7.0	
Specific Gravity (Pka change- Automated)	1.025	1.005 - 1.025	
CHEMICAL EXAMINATION			
Protein : (Protein error of indicator- Automated)	NEGATIVE	NEGATIVE	
Glucose: (GOD-POD - Automated)	NEGATIVE	NEGATIVE	
Ketone (Rothera - Automated)	NEGATIVE	NEGATIVE	
Bile Pigments: (Diazotization-Automated)	NEGATIVE	NEGATIVE	
Urobilinogen (Ehrlich reaction- Automated)	NORMAL		
Blood : (Peroxidase-Automated)	NEGATIVE	NEGATIVE	
Nitrate: (Greiss reaction- Automated)	NEGATIVE	NEGATIVE	
Leucocyte Esterases (Hydrolysis - Automated)	NEGATIVE	NEGATIVE	
MICROSCOPIC EXAMINATION			
RBC (Microscopy)	Nil	0 - 2	Cells/hpf
Pus Cells (Microscopy)	2-4 /h.p.f	0 - 5	/HPF
Epithelial Cells (Microscopy)	2-4 /h.p.f	Occasional - Few	



MC-4282

HAEMATOLOGY



Name : Ms. DASARI SWETHA Age : 31Yr 2Mth 14Days Gender : Female
 UHID : AHS.0000253246 / AHSOPP807773 W/BNo/RefNo : OP
 SIN \LRN : 8136870 \ 3563432
 Specimen : Urine
 Ref Doctor : SELF REFERRAL



Collected on : 22-OCT-2022 10:06:39 AM Received on : 22-OCT-2022 10:47:55 AM Reported on : 22-OCT-2022 11:33:21 AM

Casts: (Microscopy) NIL
 Crystals: (Microscopy) NIL
 Report Status:Final

* - Abnormal Value

* END OF REPORT *

CHECKED BY : 147052
 150725

Dr. TRIVENI M

Printed On : 22-OCT-2022 04:11:07 PM



MC-4282

HAEMATOLOGY



Name : Ms. DASARI SWETHA Age : 31Yr 2Mth 14Days Gender : Female
 UHID : AHS.0000253246 / AHSOPP807773 W/BN/RefNo : OP
 SIN \LRN : 8136869 \ 3563432
 Specimen : Blood
 Ref Doctor : SELF REFERRAL



Collected on : 22-OCT-2022 10:06:39 AM Received on : 22-OCT-2022 10:15:32 AM Reported on : 22-OCT-2022 10:59:34 AM

MEDIWHEEL FULL BODY HC FEMALE BELOW 40

TEST NAME	RESULT	BIOLOGICAL REFERENCE INTERVALS	UNITS
ERYTHROCYTE SEDIMENTATION RATE (ESR)			
ERYTHROCYTE SEDIMENTATION RATE (ESR) [Capillary photometry]	10	Adult Female- 0 - 20	mm/1st hr
CBC			
Hemoglobin (Photometry)	13.5	11.5 - 15.5	g/dL
RBC COUNT (Electrical impedance)	4.45	3.7 - 4.8	x(10) ¹² /l
Packed cell volume (Calculated)	41	34 - 46	%
WBC Count (Electrical impedance)	9.9	4 - 11	x(10) ⁹ /l
Differential Count (Flowcytometry/ Microscopy)			
Neutrophils	65	40 - 80	%
Lymphocytes	26	20 - 40	%
Monocytes	08	2 - 10	%
Eosinophils	01	1 - 6	%
Basophils	00	0 - 2	%
Platelet Count (Electrical impedance)	395	150 - 450	x(10) ⁹ /l

Report Status:Final

* - Abnormal Value

* END OF REPORT *

CHECKED BY : 147052
 150725

First Report Printed On : 22-OCT-2022 11:34:44 AM
 Printed On : 22-OCT-2022 04:11:37 PM

Dr. TRIVENI M

Name : **Ms. DASARI SWETHA** Age : **31Yr 2Mth 14Days** Gender : **Female**
 UHID : **AHS.0000253246 / AHSOPP807773** W/BNo/RefNo : **OP**
 SIN ILRN : **8136871 \ 3563432**
 Specimen : **Blood**
 Ref Doctor : **SELF REFERRAL**



Collected on : **22-OCT-2022 10:06:39 AM** Received on : **22-OCT-2022 10:32:55 AM** Reported on : **22-OCT-2022 12:41:20 PM**

MEDIWHEEL FULL BODY HC FEMALE BELOW 40

<u>TEST NAME</u>	<u>RESULT</u>
BLOOD GROUPING AND TYPING (ABO and Rh)	
BLOOD GROUP	A
Rh (D) Type:	POSITIVE
Method:	COLUMN AGGLUTINATION
Report Status:Final	

* - Abnormal Value

*** END OF REPORT ***

CHECKED BY : **1141370**
150725



Dr. TRIVENI M

Printed On : **22-OCT-2022 04:12:17 PM**



MC-4282

DEPARTMENT OF IMMUNOCHEMISTRY



Name : Ms. DASARI SWETHA Age : 31Yr 2Mth 14Days Gender : Female
 UHID : AHS.0000253246 / AHSOPP807773 W/BN/RefNo : OP
 SIN \ LRN : 8136872 \ 3563432
 Specimen : Blood
 Ref Doctor : SELF REFERRAL



Collected on : 22-OCT-2022 10:06:39 AM Received on : 22-OCT-2022 10:14:23 AM Reported on : 22-OCT-2022 12:00:32 PM

MEDIWHEEL FULL BODY HC FEMALE BELOW 40

TEST NAME	RESULT	BIOLOGICAL REFERENCE INTERVALS	UNITS
TOTAL T3: TRI IODOTHYRONINE - SERUM (Chemiluminescence)	147	87 - 178	ng/dL
TOTAL T4: THYROXINE - SERUM (Chemiluminescence)	10.06	4.87 - 11.72	µg/dL
THYROID STIMULATING HORMONE [TSH] (Chemiluminescence)	1.88	0.35 - 4.94	µIU/mL

Report Status:Final

* - Abnormal Value

* END OF REPORT *

CHECKED BY 1051824
724099

Jyothi B.

Printed On : 22-OCT-2022 04:12:44 PM

Dr.Jyothi

Page 1 of 1

GE MAC1200 ST , , APOLLO HOSPITAL SHESHADRIPURAM

HR 86bpm

TEST: M: AGE:

Measurement Results:

QRS	:	90	ms
QT/QTcB	:	352 / 422	ms
PR	:	142	ms
P	:	110	ms
RR/PP	:	696 / 680	ms
P/QRS/T	:	30/ 20/ 5	degrees
QTD/QTcBD	:	70 / 84	ms
Sokolow	:	1.2	mV
NK	:	12	

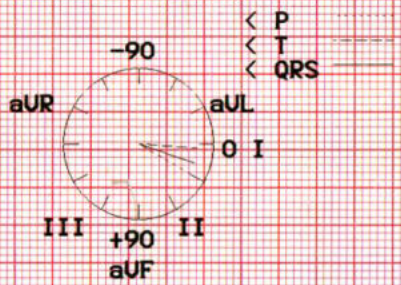

Interpretation:

MS. Dasari Swetha.
AHS-253246

Unconfirmed report.

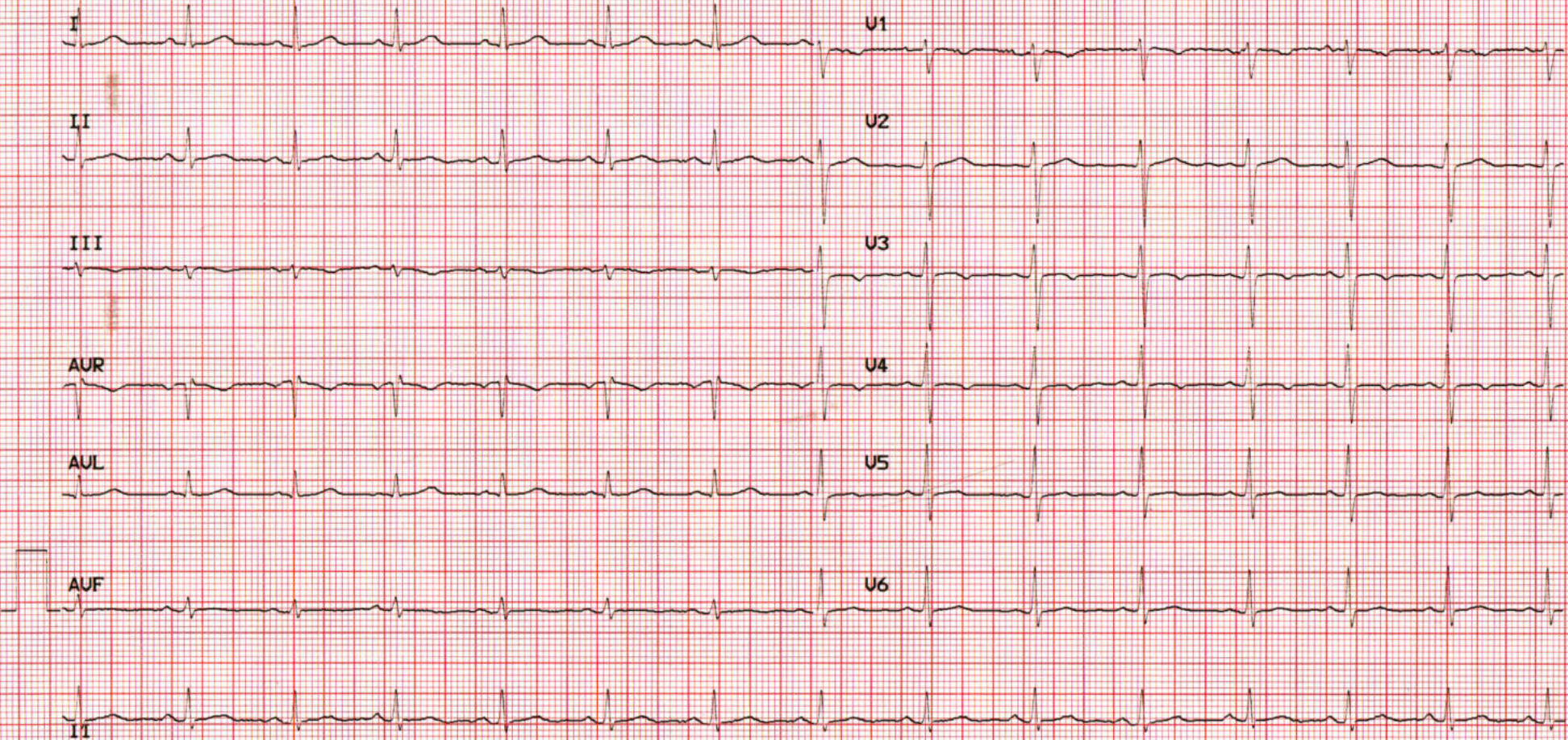

DEPT. OF APOLLO HEALTH CHECK



GYNACEOLOGY CONSULT

Name : *Ms. Dasari Swetha* UHID : _____ Date *22/10/22*
 Age : *31 yrs* Consultant Gynaecologist : *Dr. Savitha Shetty*

DRUG ALLERGIES : *Not known*

Complaints (related to Gynaec) - **NIL SPECIFIC / YES**

- Irregular

Known to have Diabetes / Hypertension / IHD / Asthma / Thyroid / Others *Nil*

Past Medical / Surgical History : *Nil*

Family History : *Father - DM* OTHER SYSTEMS :

GYNAC HISTORY :

- Marital Status - *S/M/Others*
- Children - *}*
- Deliveries - *}*
- L.C.B. - *}*
- Abortion - *}*
- Periods - *Regular, Avg. flow.*
- L.M.P. - *1 month ago.*
- Menopause - *Nil*
- Contraception - *Nil*

Present Medication :

GYNAC EXAMINATION :

- P/A - *Soft*
- PV - *not done (A. Unmarried)*
- S/E
- P/R

GENERAL EXAMINATION :

- Weight : *87.8* Kgs, Height : _____ cm
- General Condition :
- Blood Pressure : *106/74 mm Hg*
- Thyroid :
- Others :

BREASTS : *Soft*

PAP SMEAR : Taken / Not Taken (Reason) *Unmarried*

OPINION & ADVICE :

- Review with reports

REVIEW DETAILS : (with date)
With Patient / With reports only

Signature with Date & Time
Dr. Pushpa ; 22/10/22

DEPT. OF APOLLO HEALTH CHECK



CASE RECORD

Name : MB. Dabari Swetha	Age : 31 yrs	Sex : M/F
Age :		UHID : 253246

Physical Examination

General : Build Height 158cm. Weight 87.8kg. BMI :

Anaemia Icterus Cyanosis Clubbing

Oedema Glands

HEAD & NECK :

Temp: 96.4°F.

Pulse: 87 b/min.

SpO2: 98 %

ENT :

CVS :

Heart Rate & Rhythm

B.P. : Supine

Sitting

Standing

106/74 mmHg

Chest shape

Heart Sounds

Murmurs

Thrills

RS :

Rate & Type

Breath Sounds

DEPARTMENT OF RADIOLOGY

Patient's Details :	Ms. DASARI SWETHA	F	31 Years
UHID :	AHS.0000253246	Ward/Bed No. :	OP /
I.P.No./Bill No. :	AHSOPP807773	Scanned on :	22-Oct-2022 12:5
Accession Number :	10391.222092485	Reported On :	22-Oct-2022 13:23
Referring Doctor :	SELF REFERRAL		

ULTRASOUND ABDOMEN AND PELVIS

FINDINGS:

Liver appears normal in size, shape and echopattern. No focal parenchymal lesions identified. No evidence of intra/extrahepatic biliary tree dilatation noted. Portal vein appears to be of normal size.

Gall bladder is partially distended. CBD is normal.

Spleen appears normal in size, shape and echopattern measuring ~ 9.3 cm. *Calcified granuloma measuring ~ 6.2 mm is noted in mid pole.*

Visualized portion of pancreas appears normal in size, shape and echopattern. No definite calcification or ductal dilatation noted.

Both kidneys appear normal in size, shape and echopattern. Corticomedullary differentiation appears maintained. No evidence of calculi or hydronephrosis seen on either side.

Right kidney measures ~ 10.7 cm. Left kidney measures ~ 11.2 cm.

Urinary bladder distended and appears normal. No evidence of abnormal wall thickening.

Uterus anteverted and appears normal in size measuring ~ 6.5 x 2.5 x 3.8 cm. Myometrial echoes appear normal with no focal lesions identified. The endometrial thickness measures ~ 6.4 mm.

Right ovary: ~ 3.2 x 2.0 cm and shows dominant follicle.

Left ovary: ~ 3.4 x 2.0 cm.

No evidence of ascites.

IMPRESSION:

- Tiny calcified granuloma in spleen as described – *likely sequelae of old infection.*
- No other significant abnormality detected.

(u)

N.B. : This is only a professional opinion and not the final diagnosis. Radiological investigations are subject to variations due to technical limitations. Hence, correlation with clinical findings and other investigations should be carried out to know true nature of illness.

DEPARTMENT OF RADIOLOGY

Patient's Details :	Ms. DASARI SWETHA	F	31 Years
UHID :	AHS.0000253246	Ward/Bed No. :	OP /
I.P.No./Bill No. :	AHSOPP807773	Scanned on :	22-Oct-2022 11:2
Accession Number :	10391.122112935	Reported On :	22-Oct-2022 11:31
Referring Doctor :			

X-RAY CHEST – PA VIEW

X-ray No: 1305

Clinical Information: Health checkup.

FINDINGS:

Lung fields are clear.
 Cardia appears normal.
 Costophrenic angles appear normal on both sides.
 Domes of the diaphragm appear normal.
 Both hila are unremarkable.

IMPRESSION:

- No significant abnormality noted on the chest radiograph.

Dr. Mohammed Hashim Rashid
Radiologist
Dept. of Radiology & Imaging

---END OF THE REPORT---

N.B. : This is only a professional opinion and not the final diagnosis. Radiological investigations are subject to variations due to technical limitations. Hence, correlation with clinical findings and other investigations should be carried out to know true nature of illness.