

भारत सरकार  
Government of India



अब्रार अहमद  
ABRAR AHMAD  
उन्म तिथि DOB: 12.03.1989  
पुरुष MALE



7384 9681 8791

मेरा आधार, मेरी पहचान

भारतीय अद्वितीय पहचान प्राधिकरण  
Unique Identification Authority of India

पता:  
S/O: Anees Ahmad, 38D/BC, GAUS NAGAR, KARELI, ALLAHABAD, G T B Nagar, Allahabad, उत्तर प्रदेश - 211016

Address:  
S/O: Anees Ahmad, 38D/BC, GAUS NAGAR, KARELI, ALLAHABAD, G T B Nagar, Allahabad, Uttar Pradesh - 211016

7384 9681 8791

www.aa.gov.in

*[Handwritten signature]*

*[Handwritten signature]*  
Dr. A. Kumar  
(M.B.B.S., M.D.)  
Reg No. 58208



# Dr. Asthana Diagnostic

Near Tilak Park, Khirni Bagh, Court Road, Shahjahanpur - E-mail : drasthanapathlab@gmail.com

<b>Patient Name :</b>	<b>Abrar Ahmad</b>	<b>21 May, 2022</b>
<b>Reference By :</b>	<b>Mediwheel ( BOB )</b>	<b>INVESTIGATION REPORT BLOOD</b>

<b>COMPLETE BLOOD COUNT</b>		
	<b>Result</b>	<b>Normal Values.</b>
<b>TLC ( Total Leucocytes Count )</b>	<b>10100 cc/mm</b>	<b>5000 - 11000 cc/mm</b>
<b>DLC ( Diffrent Leucocytes Count )</b>		
<b>Neutrophils</b>	<b>55 %</b>	<b>45 - 70 %</b>
<b>Lymphoctes</b>	<b>36 %</b>	<b>20 - 45 %</b>
<b>Eosinophils</b>	<b>09 %</b>	<b>0 - 6 %</b>
<b>Haemoglobin</b>	<b>13.5 gm %</b>	<b>12.5 - 15 gm%</b>
<b>Platelet Counts</b>	<b>0.90 Lac/ccmm</b>	<b>1.5 - 3 Lac /ccmm</b>
<b>RBC ( Red Blood Cell Count )</b>	<b>4.8</b>	<b>3.5 - 5.5</b>
<b>MCH ( Mean Corp Hb )</b>	<b>29 pg</b>	<b>27 - 34</b>
<b>MCHC ( Mean Corp Hb Conc )</b>	<b>34 g/dL</b>	<b>32 - 36</b>
<b>MCV ( Mean Corp Volume )</b>	<b>87 fL</b>	<b>80 - 100</b>
<b>HCT ( Hematocrit )</b>	<b>42</b>	<b>37 - 54</b>
<b>RDW-SD</b>	<b>70 L</b>	<b>35 - 56</b>
<b>RDW-CV</b>	<b>16</b>	<b>11 - 16</b>
<b>MPV</b>	<b>12 fL</b>	<b>6.5 - 12</b>
<b>PDW</b>	<b>18</b>	<b>9 - 17</b>
<b>PCT</b>	<b>0.090</b>	<b>0.108 - 0.282</b>
<b>ESR ( Erythrocyte Sedementation Rate )</b>	<b>05 mm</b>	<b>0 - 9 mm</b>

Dr. Amii Asthana  
M.Sc., DMLT, BMLT, PGDCA  
Technologist / Psychiatrist

NOT FOR MEDICO LEGAL PURPOSE

Dr. B. K. Srivastava  
MBBS, DCP  
Consultant Pathologist

All tests have technical limitation should be co-related clinically, in case of any disparity test may be repeated immediately free of cost.  
Resi: Dr. Asthana Lane, Near Water Tank, Pilibhit Road, **Rounak** Lotus-8-A/11, Garden Estate Opp. South City



# Dr. Asthana Diagnostic

Near Tilak Park, Khirni Bagh, Court Road, Shahjahanpur - E-mail : drasthanapathlab@gmail.com

<b>Patient Name :</b>	<b>Abrar Ahmad</b>	21 May_2022
<b>Reference By :</b>	<b>Mediwheel ( BOB )</b>	<b>INVESTIGATION REPORT BLOOD</b>

	<b>Result</b>	<b>Normal Values.</b>
<b>Blood Sugar ( F )</b>	<b>113 mg/dL</b>	<b>60 - 100 mg/dL</b>
<b><u>LIPID PROFILE</u></b>		
	<b>Result</b>	<b>Normal Values.</b>
<b>Serum Total Lipids</b>	<b>517 mg/dL</b>	<b>400 - 700 mg/dL</b>
<b>Serum Cholesterol</b>	<b>166 mg/dL</b>	<b>&lt; 200 mg/dL</b>
<b>Serum Triglyceride</b>	<b>185 mg/dL</b>	<b>&lt; 150 mg/dL</b>
<b>Serum HDL</b>	<b>54 mg/dL</b>	<b>30 - 70 mg/dL</b>
<b>Serum LDL</b>	<b>75 mg/dL</b>	<b>&lt; 150 mg/dL</b>
<b>Serum VLDL</b>	<b>37 mg/dL</b>	<b>&lt; 40 mg/dL</b>
<b>LDL / HDL Ratio</b>	<b>1:1.3</b>	

Dr. Amit Asthana  
M.Sc., DMLT, BMLT, PGDCA  
Technologist / Psychotrapist

NOT FOR MEDICO LEGAL PURPOSE

Dr. B. K. Srivastava  
MBBS, DCP  
Consultant Pathologist

All tests have technical limitation should be co-related clinically, in case of any disparity test may be repeated immediately free of cost.  
Resi: Dr. Asthana Lane, Near Water Tank, Pilibhit Road, **Rounak** Lotus-8-A/11, Garden Estate Opp. South City



# Dr. Asthana Diagnostic

Near Tilak Park, Khirni Bagh, Court Road, Shahjahanpur - E-mail : drasthanapathlab@gmail.com

<b>Patient Name :</b>	<b>Abrar Ahmad</b>	21 May 2022
<b>Reference By :</b>	<b>Mediwheel ( BOB )</b>	<b>INVESTIGATION REPORT BLOOD</b>

<b>LIVER FUNCTION TEST</b>		
	<b>Result</b>	<b>Normal Values.</b>
Serum Bilirubin ( Total )	0.8 mg/dL	< 1.0 mg/dL
Serum Bilirubin ( Direct )	0.5 mg/dL	< 0.4 mg/dL
Serum Bilirubin ( Indirect )	0.3 mg/dL	< 0.6 mg/dL
<b>SGPT</b> { Serum Glutamic Pyruvic Transminase /ALT }	32 U/L	< 40 U/L
<b>SGOT</b> { Serum Glutamic Oloacetate Transminase /AST }	30 U/L	< 40 U/L
<b>GGTP</b>	28 U/L	< 40 U/L
Serum Alkaline Phosphatase	168 U/L	60 - 170 U/L
Australia Antigen	Negative	

Dr. Amit Asthana  
M.Sc., DMLT, BMLT, PGDCA  
Technologist / Psychotrapist

Dr. B. K. Srivastava  
MBBS, DCP  
Consultant Pathologist

NOT FOR MEDICO LEGAL PURPOSE

All tests have technical limitation should be co-related clinically, in case of any disparity test may be repeated immediately free of cost.  
Resi: Dr. Asthana Lane, Near Water Tank, Pilibhit Road, **Rounak** Lotus-8-A/11, Garden Estate Opp. South City



# Dr. Asthana Diagnostic

Near Tilak Park, Khirni Bagh, Court Road, Shahjahanpur - E-mail : drasthanapathlab@gmail.com

<b>Patient Name :</b>	<b>Abrar Ahmad</b>	21 May, 2022
<b>Reference By :</b>	<b>Mediwheel ( BOB )</b>	<b>INVESTIGATION REPORT BLOOD</b>

## Kidney Function Test

	Result	Normal Values.
Blood Urea	30 mg/dL	20 - 40 mg/dL
BUN	14.0 mg/dL	6 - 20 mg/dL
Serum Creatinine	1.0 mg/dL	0.5 - 1.1 mg/dL
Serum Sodium	140 m.eq/Ltr	133 - 146 m.eq/Ltr.
Serum Pottasium	4.2 m.eq/Ltr.	3.8 - 5.5 m.eq/Ltr.
Serum Uric Acid	7.8 mg/dL	3.5 - 6.5 mg/dL
Serum Protein	7.6 mg/dL	6.6 - 8.3 mg/dL
Serum Albumin	4.2 mg/dL	3.5 - 5.0 mg/dL
Serum Globulin	3.4 mg/dL	
A : G Ratio	1:1.2	

Dr. Amjit Asthana  
M.Sc., DMLT, BMLT, PGDCA  
Technologist / Psychiatrist

NOT FOR MEDICO LEGAL PURPOSE

Dr. B. K. Srivastava  
MBBS, DCP  
Consultant Pathologist

All tests have technical limitation should be co-related clinically, in case of any disparity test may be repeated immediately free of cost.  
Resi: Dr. Asthana Lane, Near Water Tank, Pilibhit Road, **Rounak** Lotus-8-A/11, Garden Estate Opp. South City



# Dr. Asthana Diagnostic

Near Tilak Park, Khirni Bagh, Court Road, Shahjahanpur - E-mail : drasthanapathlab@gmail.com

<b>Patient Name :</b>	<b>Abrar Ahmad</b>	21 May, 2022
<b>Reference By :</b>	<b>Mediwheel ( BOB )</b>	<b>INVESTIGATION REPORT BLOOD</b>

## INVESTIGATION REPORT URINE

### PHYSICAL EXAMINATION

<b>Colour</b>	<b>Pale</b>
<b>Appearance</b>	<b>Clear</b>
<b>Specific Gravity</b>	<b>1.020</b>
<b>Reaction</b>	<b>Acidic</b>

### CHEMICAL EXAMINATION

<b>Albumin</b>	<b>Nil</b>
<b>Sugar</b>	<b>Nil</b>
<b>Blood</b>	<b>Nil</b>
<b>Nitrate</b>	<b>Nil</b>
<b>Bile Pigment</b>	<b>Nil</b>
<b>Bile Salt</b>	<b>Nil</b>
<b>Urobilogen</b>	<b>Nil</b>

### MICROSCOPIC EXAMINATION

<b>Pus cells</b>	<b>Nil /HPF Seen</b>
<b>Epithelial Cells</b>	<b>Nil / HPF Seen</b>
<b>Crystal of Calcium Oxalate</b>	<b>Nil /HPF Seen</b>
<b>Crystal of Triple Phosphate</b>	<b>Nil</b>
<b>RBC</b>	<b>Nil</b>
<b>Chyle</b>	<b>Nil</b>

{ By Strip }

Dr. Amit Asthana  
M.Sc., DMLT, BMLT, PGDCA  
Technologist / Psychotrapist

Dr. B. K. Srivastava  
MBBS, DCP  
Consultant Pathologist

NOT FOR MEDICO LEGAL PURPOSE

All tests have technical limitation should be co-related clinically, in case of any disparity test may be repeated immediately free of cost.  
Resi: Dr. Asthana Lane, Near Water Tank, Pilibhit Road, **Rounak** Lotus-8-A/11, Garden Estate Opp. South City

ID: 340214 21-05-2022 10:22:54 AM

BPL - 02

ID: 340214 *Alvraz Ahmed* Diagnosis Information:

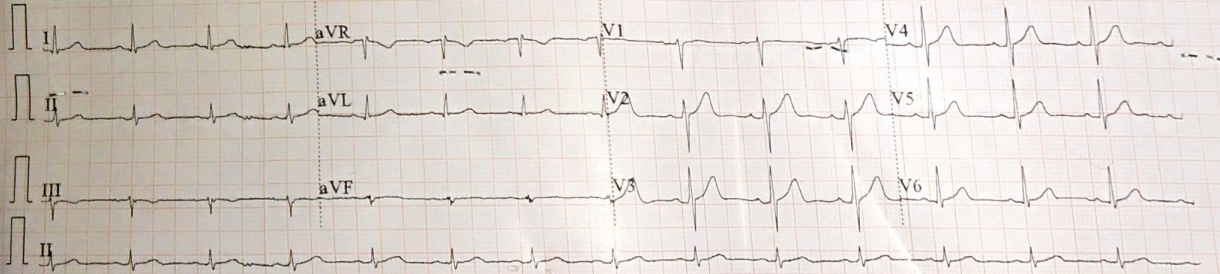

*[Redacted]* mmHg  
35Years cm kg

Sinus Rhythm  
\*\*\*Normal ECG\*\*\*

0.67~100Hz AC50 25mm/s 10mm/mV ♥83 V1.0 SEMIP V1.7

HR : 84 bpm  
 P : 87 ms  
 PR : 140 ms  
 QRS : 66 ms  
 QT/QTc : 321/381 ms  
 P/QRS/T : 25/-6/20 °  
 RV5/SV1 : 0.871/0.524 mV

*[Signature]*  
 Dr. A. Kumar  
 (M.B.S., M.D.)  
 Reg No. - 58208

Report Confirmed by:

CARDIART

CARDIART





भारत सरकार

Government of India



अब्दरार अहमद

ABRAR AHMAD

जन्म तिथि/DOB: 12/03/1989

पुरुष/ MALE



7384 9681 8791

मेरा आधार, मेरी पहचान





भारतीय विशिष्ट पहचान प्राधिकरण

Unique Identification Authority of India

Address:

S/O: Anees Ahmad, 38D/8C, GAUS  
NAGAR, KARELI, ALLAHABAD, G T  
B Nagar, Allahabad,  
Uttar Pradesh - 211016

पता:

S/O: अनीस आहमद, 38डी/8सी, गौस नगर,  
करैली, इलाहाबाद, जी टी बी नगर, इलाहाबाद,  
उत्तर प्रदेश - 211016

7384 9681 8791